

CENTENNIAL EDITION



I O W A
O F F I C I A L
R E G I S T E R

1991 - 1992

CENTENNIAL
EDITION

THE

❁ IOWA

OFFICIAL

REGISTER ❁

1991 - 1992

PUBLISHER
CLAUDE BAXTER
SECRETARY OF STATE

VOL. 64

TABLE OF CONTENTS

1 EXECUTIVE BRANCH	
The Executive Branch	8-9
Office of the Governor	10-11
Office of the Lieutenant Governor	12-13
Office of the Secretary of State	14-15
Office of the Auditor of State	16-17
Office of the Treasurer of State	18-19
Office of the Secretary of Agriculture	20-21
Office of the Attorney General	22-23
2 LEGISLATIVE BRANCH	
The Legislative Branch	26-29
Senate Officers, Committees & Map of Districts	30-33
State Senators	34-50
Listing of Senators by District	51
House Officers, Committees & Map of Districts	52-55
State Representatives	56-89
Listing of Representatives by District	89-90
Legislative Statutory Bodies	91-95
3 JUDICIAL BRANCH	
The Judicial Branch	98
Iowa Supreme Court	99
Justices of the Supreme Court	100-102
Iowa Court of Appeals	103
Judges of the Court of Appeals	103-105
Iowa District Court	107-110
Judicial Boards and Commissions	111-112
4 STATE DEPARTMENTS	
Listing of the State Departments	114-180
5 FEDERAL GOVERNMENT	
Iowa's U.S. Senators	182-184
Iowa's U.S. Representatives	185-189
U.S. Government Officials	190-191
6 LOCAL GOVERNMENT	
Municipal Government	194
County Government	194
Iowa's County Officials	195-243
Iowa's Population Figures - 1990/1980 Census	244-250
Statistical Information of Iowa Counties	251-252

The design for the title page of this edition (preceding page) was based upon patterns found in the 1892 edition of the *Iowa Official Register*.

7 HISTORY AND CONSTITUTION	
History of Iowa	254-264
Territorial Officers & Governors of Iowa	266-271
Historical Listing of State Officials of Iowa	272-279
Those Formidable Females - Iowa's Early Women Votegetters	280-281
The Underground Railroad in Iowa	282
Origin and Naming of Iowa Counties	283-285
The Drafting of Iowa's Constitution	286-287
Constitution of the State of Iowa	288-303
Amendments to the Constitution of Iowa	304-312
Saving Our Heritage: Restoration of Iowa's Constitution ...	313-314
8 IOWA PROFILE	
State Capitol	317-323
Restoration of Iowa Statehouse	324-325
Homes of Iowa Governors	326-328
Notable Iowans, Symbols, Monuments & Songs	328-341
Iowa's Diversified Economy	342-343
Agriculture - Iowa's Basic Industry	344-346
Iowa Labor Force Trends	347-348
Travel and Tourism	348-351
Art and Culture	352-355
State Parks and Recreation Areas	356-359
Fish and Wildlife Resources	360-361
Forestry and the Forest Resource	361
Quick Facts About Iowa	362-365
Legal Holidays & Days of Special Observance	365
The Iowa Award	366
Iowa Citizen Bee	367
Iowa Women's Hall of Fame	368
Iowa Veterans' Organization	369-371
9 EDUCATIONAL INSTITUTIONS	
State Universities	374-380
Private Colleges and Universities	381-393
State Schools	393-395
Community Colleges	395-403
Area Education Agencies	404-407
10 ELECTIONS	
Primary Election Returns	410-447
General Election Returns	448-481
Special Election Results	482
Amendments to Constitution	484
Retention of Judges	486
Precinct by Precinct Results	487-578
Demographic Report of Voters	579-580
1991-1992 Election Information	581-582
Absentee Voting in Iowa	583
Voter Registration	583-586
Iowa Democratic Party	587
Republican Party of Iowa	588
Presidential Caucuses in Iowa	588-592
Listing of Iowa's Popular Vote Totals	593-596
INDEX	597-599
How to Reach Your Official	600



photo by Jean L. McCrea

Dear Fellow Iowans:

I am pleased to present the centennial edition of the *Iowa Official Register*. In 1892 the General Assembly passed a resolution requiring the *Iowa Official Register* to be published every two years. Although 14 *Iowa Registers* had been printed between 1860 and 1892, the first edition that was mandated by legislation was in 1892. There have been 50 editions since that time. The *Iowa Official Register*, as an ever changing document of Iowa history, has evolved over the last 100 years into its present form. In celebration of the centennial, we have incorporated a variety of elements from past editions including photographs and Victorian flourishes.

As a tribute to the awesome task of restoring the Statehouse, a new section has been added describing this 10 year \$40 million project. Iowans can be proud of the historic building that houses our seat of government and of the commitment to maintain it for future generations. A new photograph of the Iowa Statehouse has been used in this edition to show the completed restoration of the east side of the building.

The statewide photo contest, "Iowa--the Beautiful Land" was conducted again this year with Iowans from all across the state participating. The 10 winning photographs are featured at the beginning of each chapter and show the special appreciation Iowans have for the beauty of our state.

Over the last century, the *Iowa Official Register* has become a valuable source of information for all Iowans. This edition contains the official results of the 1990 general election as well as the latest statistical information from the 20th federal census, its bicentennial year. I would like to thank those citizens who have submitted suggestions to the *Iowa Official Register*. I hope that you enjoy this centennial edition.

Sincerely,

A handwritten signature in cursive script that reads "Elaine Baxter". The signature is written in dark ink and is positioned above the printed name and title.

Elaine Baxter
Secretary of State

IOWA OFFICIAL REGISTER

Old Friend in the Red Jacket—Reprinted and revised from the 1969-1970 Iowa Official Register

If you have ever wondered how Monona County got its name or why the wild rose was selected as the state flower; if you can't recall the hometown of an elected official or the names of Iowa's Supreme Court justices; if you want to make a point about Iowa's voting trends but don't know where to turn, just consult your old friend in the red jacket, the *Iowa Official Register*.

First authorized by law as an act of the 24th General Assembly in 1892, the *Iowa Official Register* is the official almanac of Iowa, consolidating a wide range of information on the state's history, traditions and government. Although earlier versions were published by certain secretaries of state and others, it was not until 1892 that it was sanctioned as an expense by the General Assembly. Believed to have first appeared in a red jacket in 1894, the Redbook, as it is nicknamed, has retained its now familiar color since 1907.

Authority for publication of the Redbook is vested in the secretary of state who is responsible for compiling, writing, editing, and printing each edition on a biennial basis. The authorization for this is set out in Chapter 9, Volume I, *1991 Code of Iowa*, and reads as follows: "In odd-numbered years, the secretary of state shall compile for publication the Iowa official register which shall contain certain historical, political, and other statistics of general value, but nothing of a partisan character." Distribution of the Redbook is the responsibility of the superintendent of printing.

The Redbook's inception can be traced back to some little publications which were forerunners of today's editions. Several of these earlier efforts are preserved in the Department of Cultural Affairs' Bureau of Library and Archives. One of these efforts, entitled *Eighth General Assembly*, was published in 1860 and is merely a directory of the Iowa Legislature, measuring 8½ X 5½ inches and containing seven pages. Another, entitled *Our State and Its Government*, was published in 1862. Besides a legislative directory, this publication contains statistics relative to the 9th General Assembly and has the same dimensions as its 1860 predecessor, but contains twice as many pages.

In 1864, Secretary of State James Wright circulated a card which listed county and state officers, the vote on the head of the ticket by counties, and the population of the counties. In general, this plan was followed by successive secretaries until 1886.

In 1873, a booklet of 19 pages, listing executive and judicial officers and trustees of state institutions, was entitled *the Iowa Official Register* — so today's Redbook can trace its official title back to that volume. Six years later, a 21-page book almost identical in format and table of contents appeared.

In 1881, a volume similar to those of 1873 and 1879 appeared, bearing the unwieldy subtitle, *Executive and Judicial Officers of the State of Iowa—Also Trustees of State Institutions*. For several years between 1873 and 1886, the Redbook was known as the *Iowa Official and Statistical Table*, but starting with the volume of 1886, the name *Iowa Official Register* has stuck.

At least two private individuals attempted to launch a similar publication in the early 1880s. In 1881, Herbert S. Fairall, of the *Iowa City Republican*, started an annual publication called *The Manual of Iowa Politics* with the intent of making it what the *Official Register* has become. Although he discontinued it after a few years, Fairall's annual was well received and within a few years was in great demand and difficult to find. In 1882, F.D.

Reed of Oskaloosa turned out a *Legislative Manual* of 194 pages containing lists of public officers, rules of the Iowa House and Senate, and other information. Records indicate, however, Reed had difficulty getting paid for his work so this venture also had a short life.

In the 1892 *Iowa Official Register*, Secretary of State W.M. McFarland wrote a brief introduction in which he said, "the *Iowa Official Register*, as it is known today, was first published by Hon. Frank D. Jackson, secretary of state, in 1886. The material was compiled by C.S. Byrkit, then as now, deputy secretary of state. From that time Mr. Byrkit has had special charge of the work, and each year important improvements have been made, and new features added, till the *Official Register of 1892* is confidently presented to the state as a public document of almost inestimable value to all classes of our citizens who are interested in public matters."

Secretary McFarland promised that after 1892 state institutions would receive more attention, photo engravings of the main buildings of various institutions would be used, and "in fact, it is proposed," he said "to make the *Official Register* a perfect storehouse of information. As a nonpartisan, political handbook, it is to be improved, as opportunity permits, putting in condensed form just such political facts as will be wanted by all parties." By and large this has been the objective of the Redbook down through the years.

Although it is not known how many copies of the earliest volumes were distributed, copies of the 1886 book totaled 7,000. In 1892, 10,000 copies were authorized to be published annually. By 1897, that number had risen to 15,000 copies. In recent years, around 15,000 complete, clothbound and paperback copies and about 20,000 abridged copies have been published biennially.

Through much of this century, the information in the Redbook, with the exception of necessary revisions or updates, has generally remained unchanged. In 1985, however, Secretary of State Mary Jane Odell instituted two changes in the Redbook by publishing: (1) an elections supplement containing the history and vote totals of Iowa elections, and (2) an abridged edition designed specifically for Iowa school children.

In 1989, Secretary of State Elaine Baxter instituted some changes of her own to the Redbook. Concerned that the election supplements could become separated from the Redbook and lost over time, Secretary Baxter restored the contents of the elections supplement to the *Iowa Official Register*. This measure eliminated the need to print the supplement — saving time and money, and assures the preservation and accessibility of important election data for future generations. Also in 1989, Secretary of State Baxter established the "Iowa — the Beautiful Land Photo Contest," a biennial event to find photographs taken by Iowans that capture the natural beauty of Iowa and the character of its people. Each winning photo is selected by a panel of celebrity judges and appears as the introduction of a chapter in the Redbook. Secretary Baxter also added color photographs of Iowa's state symbols to the abridged version in 1989, making it a popular reference among Iowa's young people.

For the 1991-1992 centennial edition, Secretary of State Baxter has included new features on the current restoration of the Iowa Statehouse, the Iowa Citizen Bee and Iowa VOTER (Voting Opportunities Through Education and Registration) programs established by the secretary of state's office, a voter registration card, as well as this history of the *Iowa Official Register*. We hope you enjoy this most recent edition as you become reacquainted with your old friend in the red jacket.

Opposite: Constructed of thousands of stones and geodes, the Our Lady of Grace Grotto in West Burlington attracts visitors of all faiths to the area. Photo by Barbara J. McSorley, West Burlington.

EXECUTIVE
BRANCH

1





IOWA EXECUTIVE COUNCIL

Terry E. Branstad, governor; Michael L. Fitzgerald, treasurer of state; Richard D. Johnson, auditor of state; Dale M. Cochran, secretary of agriculture; Elaine Baxter, secretary of state.

THE EXECUTIVE BRANCH

Elective Officers

The Iowa Constitution makes provisions for a governor, lieutenant governor, secretary of state, auditor of state, treasurer of state, and attorney general, who are elected for terms of four years at the regular general elections in even-numbered years, starting in 1974. In addition, the General Assembly has made provision for a secretary of agriculture, also elected for a term of four years.

Executive Council

TERRY E. BRANSTAD, governor
 ELAINE BAXTER, secretary of state
 RICHARD D. JOHNSON, auditor of state
 MICHAEL L. FITZGERALD, treasurer of state
 DALE M. COCHRAN, secretary of agriculture

Golda Beals, secretary

The Executive Council was created by the adoption of the Code of 1860. The secretary of state acted as secretary of the council until the enactment of the Code of 1897, which provided for a secretary.

Among the duties placed upon the Executive Council by the laws of Iowa are the following: to act upon all state activities and to notify all interested persons of action taken therein; to determine the value at which property may be taken by Iowa corporations and amount of stock which may be issued on account thereof; to approve articles of incorporation and by-laws of building and loan associations and plan for liquidation of said associations; to approve property purchases; to authorize department leases; to authorize and pay special assessments; to authorize and pay court costs and special attorney general fees; to authorize condemnation proceedings; to approve bank depositories of public funds; to authorize the canvass of votes cast for state and district officers; and to approve out-of-state travel.

Report of the Executive Council Secretary

Section 19.6 *Code of Iowa*, 1985, requires that a report of the secretary of the Executive Council be published in the *Iowa Official Register*. The portion of the report of the secretary dealing with matters of general interest is presented here. Other matters required in the report as to Iowa cities and the official canvass of Iowa election results are presented in tables elsewhere.

The council had 40 regular meetings and convened three times as the Official Board of Canvass in 1989.

There were two corporations authorized to issue stock in exchange for property or out of surplus in 1989.

The council had 46 regular meetings and convened three times as the Official Board of Canvass in 1990.

There was no corporation authorized to issue stock in exchange for property or out of surplus in 1990.

Governor

The supreme executive power of the state is vested in the governor. It is the governor's duty to see that the laws are enforced, to supervise the official business of the state, to make recommendations to the General Assembly, and to appoint various officers and board members. Most major appointments are subject to confirmation by the Senate. The governor has the power to call special sessions of the legislature and veto acts passed by the General Assembly, but a majority of two-thirds of each House may pass a bill over the veto. To qualify as governor, a person must have been a citizen of the United States and a resident of the state for at least two years, and must be 30 years of age or older at the date of election.

OFFICE OF THE GOVERNOR

Terry E. Branstad GOVERNOR

Executive Assistant, David Roederer
Confidential Secretary, Grace Copley
Administrative Assistant, Fae Brown-Brewton
Administrative Assistant, Phil Dunshee
Administrative Assistant, Don Paulin
Administrative Assistant, Bonnie Smalley
Administrative Assistant, Margaret Hough
Administrative Assistant, Richard Vohs
Administrative Counsel, Paula Dierenfeld
Acting Director, Department of Management, Gretchen Tegeler
Director, Office of Volunteers, Bobbie Finch

The supreme executive power of the state is vested in the governor, whose term of office is four years.

No person is eligible for the governorship who is not a citizen of the United States and a resident of Iowa for two years preceding the next election, and attained the age of 30 years at the time of said election.

The governor appoints all principal officers of the state not elected by the people and certain other officers connected with the state government, subject to confirmation by a 2/3 vote of the members of the state Senate. When any office, from any cause, becomes vacant, and no mode is provided by the constitution and laws for filling such vacancy, the governor has the power to fill such vacancy.

The chief executive is also responsible for taking final action on all laws enacted by the General Assembly. The governor may approve, by signing, or disapprove, by veto, a bill passed by both houses of the Legislature or the governor may allow a bill to become law without signing it.

The governor may also call an extra session of the General Assembly when there is necessity of action and may order adjournment of the Legislature if the members cannot reach agreement when to adjourn. The governor must report to the Legislature the financial condition of the state and a recommendation for any appropriate action concerning the financial status.

The governor has the task of granting or denying executive clemency in the form of restoration of voting rights, commutation of sentences, pardons, remissions of fines and forfeitures, and gun licenses privileges.

The specific statutory duties of the office of governor include being commander-in-chief of the military forces of Iowa, chairperson of the Executive Council and the authority to grant or deny extradition whenever there is a request for a fugitive from justice.

The governor has many obligations as the chief executive to the people of Iowa. These include meeting different groups or individuals to discuss problems which in some way affect government; conferring with Iowa's congressional delegation to discuss national issues which affect Iowa; promoting Iowa and its manufactured and agricultural products; answering correspondence from the electorate and endeavoring to meet visitors who wish to visit the Capitol and the governor's office.

During his first term in office, Governor Branstad proposed and signed legislation for the most comprehensive reorganization of state government in Iowa history. He made economic development a state priority, and in 1991 the governor is integrating economic development and our excellent education system to create more opportunities for Iowans. Governor Branstad has committed thousands of hours of his personal time to finding new jobs for Iowa workers. He has achieved national recognition as a spokesman for agriculture and as an advocate for education.

In summary, the governor is the chief administrator of the state government and is held responsible by the citizenry for the effective and efficient administration of the various state departments and agencies in Iowa.



TERRY E. BRANSTAD

Lake Mills

Republican

Birth: November 17, 1946. Grew up on the family's century farm near Leland in Winnebago County. **Parents:** Rita and Edward Branstad. **Education:** Graduated from Forest City High School, 1965; B.A. in political science, University of Iowa, 1969; J.D., Drake University Law School. **Military service:** U.S. Army, awarded Army Commendation Medal. **Spouse:** Chris. **Children:** 1 daughter, Allison, 13; 2 sons: Eric, 15 and Marcus, 7. **Activities:** Served 18 years in public office. Elected Lieutenant Governor in 1978. Served 6 years in Iowa House representing District 8, which included Winnebago County and parts of Kossuth, Emmet and Hancock Counties. Serving third term as the state's 39th governor. Chair of the National Governors' Association, 1990. Salary: \$76,700. **Term:** expires January 1995.

Office Address: Statehouse, Des Moines 50319; 515-281/5211.

OFFICE OF THE LIEUTENANT GOVERNOR

Joy Corning **LIEUTENANT GOVERNOR**

Administrative Assistant, Carol Zeigler

The Iowa Constitution was amended by vote of Iowa citizens in 1988 to change the method of election of the lieutenant governor and also the duties and responsibilities of the position:

The nomination of a person for the office of lieutenant governor for a political party for the general election in the year 1990 and each four years thereafter shall be held at the state convention of the political party. Also: Sec. 3, Article IV: "The electors shall designate their selection for governor and lieutenant governor as if these two offices were one and the same. The names of nominees for the governor and lieutenant governor shall be grouped together in a set on the ballot according to which nominee for governor is seeking office with which nominee for lieutenant governor, as prescribed by law. An elector shall cast only one vote for both a nominee for governor and a nominee for lieutenant governor . . . The official terms of the governor and lieutenant shall commence on the Tuesday after the second Monday of January next after their election and shall continue until their successors are elected and qualify . . . The lieutenant governor shall have the duties provided by law and those duties of the governor assigned to the lieutenant governor by the governor."

Joy Corning is the first Iowa lieutenant governor to be elected and serve under these new provisions. Her full-time responsibilities are directed by Governor Branstad who considers her a key participant in the inner circle of executive branch decision-making, budget setting, program development, and policy setting. She also represents the governor at events and activities throughout the state and in foreign countries as well. Trade missions may also be on her agenda. She is assigned to various special projects which may be associated with, but are not necessarily limited to, her particular fields of interest and experience—education, economic development, and human resources—especially the needs of children, families, and the elderly. She works closely with the governor with all areas of state government.

Long-standing constitutional provisions also direct that the lieutenant governor stand ready to succeed the governor in the event the governor cannot complete the term.

Lieutenant Governor Corning's newly-created office is located on the ground floor of the Iowa Statehouse.



JOY CORNING

Cedar Falls
Republican

Birth: September 7, 1932, Bridgewater. **Parents:** Perry A. and Ethel Sullivan Cole. **Education:** B.A. in elementary education, University of Northern Iowa. **Spouse:** Burt, deceased. **Children:** 3 daughters. **Activities:** Sworn in as Iowa's lieutenant governor in 1991, the first lieutenant governor to be elected under constitutional changes approved by Iowa voters in 1988. Member of Iowa Senate, 1984-1990; served as assistant minority leader, ranking Senate Republican of Human Resources Standing Committee and also Joint Appropriations Subcommittee for Human Services, and member of Education, Appropriations, State Government, and Energy and Environment Committees. Served on interim committees dealing with education and human resources issues. Taught school in Greenfield and Waterloo. Director and president of Cedar Falls School Board. State president of Iowa Talented and Gifted. Chair: Black Hawk County Family and Children's Council; Northeast Iowa Juvenile Justice Advisory Committee; Talented and Gifted for Area VII. Director: Education Advisory Commission of the States, Iowa Peace Institute, The Caring Foundation, UNI Alumni Board, Iowa National Bankshares, Midway Bank & Trust, Iowa Association of School Boards, and Iowa Housing Finance Authority. Member: Youth 2000 Committee, Cedar Falls Chamber of Commerce, Hudson Chamber of Commerce, AAUW, PEO, League of Women Voters, Waterloo Community Playhouse Advisory Board, Family Service League, Cedar Falls Women's Club, Cedar Arts Forum, United Church of Christ (Congregational). Received UNI Alumni Achievement Award; Cedar Falls Chamber of Commerce Citizen of the Year Award. Honorary member of Delta Kappa Gamma Society International. **Salary:** \$60,000. **Term:** expires January 1995.

Office Address: Statehouse, Des Moines 50319; 515/281-3421.

OFFICE OF THE SECRETARY OF STATE

Elaine Baxter SECRETARY OF STATE

Deputy Secretary of State, Marilyn Monroe
Deputy, Corporations Division, Allen Welsh
Deputy, Elections and Public Affairs, Tim Waddell
Executive Assistant, Marie Morse
Confidential Secretary, Kim Warkentin

The Office of the Secretary of State was created by the United States Congress in the Organic Act which created the Wisconsin Territory. The Organic Act provided for two positions - Governor and Secretary of State. The secretary of state's duty was to record and preserve the acts and proceedings of the governor and the state legislature. The secretary of state is a constitutional officer elected every four years.

From these beginnings, the Office of the Secretary of State has grown in both size and responsibility as it continues to serve the citizens of Iowa. In fiscal 1990, the agency administered programs that generated \$3.2 million for the general fund. The operating budget for the agency was \$1.7 million.

To accommodate the statutory responsibilities outlined in the Election Laws, the Uniform Commercial Code, the Model Business Corporation and the various other chapters of the *Iowa Code* administered by the Office of the Secretary of State, the office is divided into three departments - election services, business services and administrative services.

The secretary of state is the state commissioner of elections and supervises the 99 county commissioners of elections and prescribes uniform election practices and procedures and promulgates election administrative rules. Candidates for all statewide offices, federal offices, legislative offices, and certain judicial offices must file nomination petitions with the secretary of state.

Secretary of State Baxter has been a leader in working with other state and county officials and private organizations to provide materials to encourage voter registration, participation and voter education. She has also created two task forces - on voter registration and polling place accessibility - to improve participation by all Iowans in the electoral process. In 1990, the Iowa VOTER (Voting Opportunities Through Education and Registration) program was introduced to encourage public-private partnerships in voter registration participation across the state. Over 1500 organizations, associations and businesses participated in the Iowa VOTER program. One example of the cooperation involved in these private-public partnerships is the first in the nation Tele VOTER program in which US West Direct and Telecom*USA printed voter registration forms in their telephone directories.

The business services department has two divisions - corporations and uniform commercial code (UCC). The corporations division maintains records for more than 116,000 corporations, including 70,000 active records in 1990. The corporations division processed approximately 30,000 transactions and responded to more than 62,000 requests for information. In addition, the division registers trademarks, service marks, and assumed names used by corporations, keeps a registry of all marks and commissions over 37,000 notaries public.

The uniform commercial code division is the central filing office for all liens on personal property of a commercial nature. A lien is filed with the UCC division through a financing statement. In 1990, the division processed more than 150,000 financing statements and changes, and answered more than 45,000 requests for information.

The administrative services department meets the statutory and public service requirements of the Office of the Secretary of State. The secretary of state, in certain circumstances is appointed to act as agent in accepting service of process for individuals and corporations. In 1990, over 2,000 original notices were filed with the department. In addition, the department receives and files 28E agreements between governmental bodies, voluntary annexation documents and records land patents.

The Office of the Secretary of State preserves many original documents including the *Constitution of the State of Iowa* and the *Acts of the General Assembly*.

The secretary of state is authorized to publish every two years the *Iowa Official Register*. The department gathers information and photographs from every area of the state, edits the material, and compiles it in finished form.

The secretary of state co-signs with the governor all commissions, proclamations, extraditions and land patents. She is a member of the Executive Council, the State Records Commission, the Voter Registration Commission and serves as chair of the State Insurance Committee.



ELAINE BAXTER

Burlington

Democrat

Birth: January 16, 1933. **Parents:** Clarence and Margaret Clark Bland. **Education:** Received B.A. in international affairs, University of Illinois, 1954; Teaching certificate, Iowa Wesleyan College, 1970; M.S. in urban and regional planning, University of Iowa, 1978. **Spouse:** Harry Baxter, 1954. **Children:** 1 daughter: Katherine; 2 sons: Harry and John. **Activities:** Second term as secretary of state. Member of the Iowa House, 1982-1986. Senior liaison officer, Department of Housing and Urban Development, Washington, D.C., 1979-1981. Former member: Burlington City Council, 1973-1975. Board of directors of the Women's Equity Action League. President: Iowa Chapter of the American Society for Public Administration. Chair: State Records Commission; State Insurance Committee. Member: Executive Council, Voter Registration Commission, Women Executives in State Government, Democratic National Committee, and Executive Committee of the National Association of Secretaries of State. Named Outstanding Progressive Leader by the Center for Policy Alternatives, Washington, D.C., 1990. Served as official observer of the 1989 Paraguayan elections for the National Democratic Institute for International Affairs. Honorary chair: Iowa chapter of the American Heart Association, 1989. Served on Nominating Panel for the Eighth Circuit. Winner of Women Executives in State Government Fellowship, 1988 to attend Program for Senior Executives in State and Local Government, J.F. Kennedy School of Government, Harvard University. **Salary:** \$60,000. **Term:** expires January 1995.

Office Address: Statehouse, Des Moines 50319; 515/281-8362.

OFFICE OF THE AUDITOR OF STATE

Richard D. Johnson AUDITOR OF STATE

Deputy, Administration, Richard C. Fish
Deputy, Audit Division, Kasey K. Kiplinger, CIA
Deputy, Technical Services, Warren G. Jenkins, CPA
Administrative Secretary, Millie Gander

The auditor of state is a constitutional officer who is required by law to make full settlement at least once a year between the state and all state agencies and the state and all political subdivisions of the state receiving or expending state funds. The auditor is also required to annually make a complete audit of the books, records and accounts of every department of the state; and to make or cause to be made annual or periodic audits of each governmental subdivision of the state, including counties, cities, school districts, and county and memorial hospitals.

The auditor of state may also review local governmental subdivision audits performed by private CPA firms and provides training, advice and consultation services to public entities and private CPA firms regarding governmental accounting and auditing standards. The auditor of state may also perform complete or partial reaudits as necessary.

All audit reports are filed in the Office of the Auditor of State, and those reports are available for public examination during normal working hours.

The Office of Auditor of State is functionally organized into three divisions; the administration division, audit division, and technical services division. The office has a staff of 148 employees (includes over 134 professionals, 70 of which are CPAs) and issues over 300 audits a year.

By virtue of this office, the auditor of state is a member of the Executive Council and the State Appeals Board and is a member of the County and City Finance Committees. Mr. Johnson is a member of the National Association State Auditors, Comptrollers & Treasurers, and has served on various committees. Mr. Johnson is also a member of the National State Auditors' Association (NSAA), serving as president for 1991.

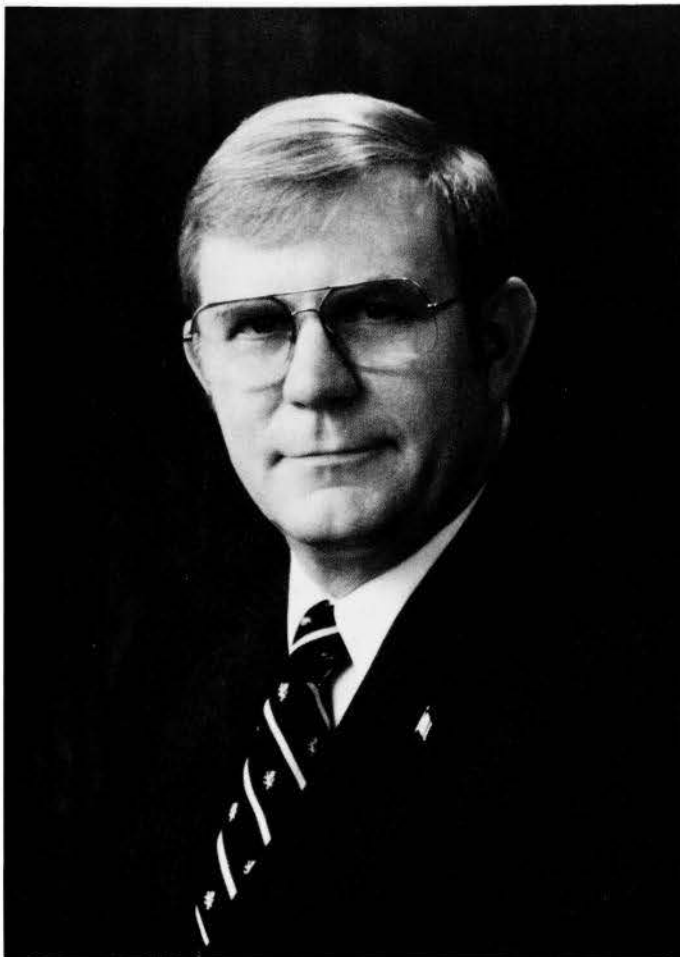

RICHARD D. JOHNSON

Sheldahl

Republican

Birth: February 3, 1935, Spencer, Nebraska. **Education:** Graduated Spencer, Nebraska High School, 1952; General Motors Institute Dealer Co-op Program, 1954. Received B.S. in accounting, Drake University, 1960; and CPA, 1963. **Military service:** Member of National Guard, 1955-1989. Graduate of U.S. Army Command and General Staff College, 1975. Spouse: Marjorie. **Children:** 3 daughters: DeAnn, JoAnn, and LeAnn; 1 son: David. **Grandchildren:** 2. **Activities:** auditor of state since 1979. Employed with Peat, Marwick Mitchell & Co., 1960-1968. Joined auditor of state staff in 1968 as director of audits. Appointed director of finance, Iowa Highway Commission, 1968. Appointed as first director of Department of Transportation's (DOT) Administration Division, 1975. Appointed director of DOT's Motor Vehicle Division, 1978. Sheldahl city clerk, 1959-1963. Mayor of Sheldahl, 1964-1975. Chair of the Central Iowa Regional Planning Commission, 1967. Board member, League of Municipalities, 8 years, and president, 1971. Former treasurer, board member, trustee: Madrid Evangelical Free Church. Former member: Auditing Standards Board of the American Institute of CPAs, 1985-1989, becoming the first Iowan to serve on the board. **Member:** Rotary Club; Boone County Farm Bureau. **Salary:** \$60,000. **Term:** expires January 1995.

Office Address: Statehouse, Des Moines 50319; 515/281-5834.

OFFICE OF THE TREASURER OF STATE

Michael L. Fitzgerald TREASURER OF STATE

Deputy, Steven F. Miller
Deputy, Lawrence D. Thornton
Deputy, Joan F. Bolin

A constitutionally elected official, the treasurer of state serves a four-year term. The treasury functions as a depository for the state and is responsible for all consequent bank relations. The treasurer receives all deposits and redeems all proper warrants of the state. The treasurer accounts for state funds on a cash basis and balances regularly with the Department of Revenue and Finance.

The treasurer is charged with the investment and custody of state operating funds, as well as the Iowa Centennial Memorial Fund and the Judicial Retirement Fund. The treasurer is the trustee and custodian of the Iowa Public Employees Retirement Fund and the Peace Officer's Retirement Fund. The treasurer is responsible for the investment and custody of monies and property falling to the state under Iowa's Unclaimed Property Act. Treasurer Fitzgerald created the GREAT IOWA TREASURE HUNT to locate owners of unclaimed monies and has been nationally recognized for the millions of dollars returned.

Monthly, the treasurer, superintendent of banking, and the auditor of state set interest rates to be paid on public funds held in depositories and set guidelines and rates for the debt obligation of public bodies in Iowa. The treasurer reviews and approves all deposit limits in each depository holding public funds. The treasurer also administers a state-wide pledging program which insures deposits of public funds in excess of federal insurance.

The treasurer administers three linked deposit programs making available low-interest loans; one for horticultural and alternative crops, one for targeted small businesses which are at least 51% owned and managed by a woman or a minority of either sex, and one for main street projects. The treasurer coordinates state bonding activity and issues tax and revenue anticipation notes.

The treasurer prepares a list of corporations doing business in South Africa, a semi-annual listing of credit card fees and rates charged by financial institutions and retailers in the state of Iowa, and an annual survey of bonded indebtedness of state and local governments in Iowa.

The treasurer is a member of the State Appeal Board, Peace Officer's Retirement Board, Records Management Commission, Iowa Family Farm Development Authority Board, the Iowa Centennial Memorial Foundation, the State Executive Council, Iowa Comprehensive Petroleum and Underground Storage Tank Fund Board, and the Iowa Business Development Finance Corporation Board. The treasurer also serves as the treasurer of the Iowa Grain Depositors & Sellers Idemnification Fund Board and is an ex-officio member of all state finance authorities.



MICHAEL L. FITZGERALD

Des Moines

Democrat

Birth: November 29, 1951, Marshalltown. **Parents:** James and Clara Fitzgerald. Graduated Colo Community High School, 1970; B.S. in business administration, University of Iowa, 1974. **Children:** 1 daughter: Erin, 1 son: Ryan. **Activities:** Serving third term as treasurer of Iowa. Previously employed as a marketing analyst for Massey Ferguson Company, Des Moines for 8 years. Current member and past president: National Association of State Treasurers, Midwest Treasurers Association, and the National Association of Unclaimed Property Administrators. Board member of the American Council on Germany. Current vice-president of the National Association of State Auditors, Comptrollers, Treasurers (NASACT). Past executive board member of NASACT. Chosen as one of 10 delegates in the American Council of Young Political Leaders for a Study Tour of the People's Republic of China, 1988. Chosen by *City & State* magazine as one of the most valuable public officials working in state government, 1989. **Salary:** \$60,000. **Term:** expires January 1995.

Office Address: Statehouse: Des Moines 50319; 515/281-5366.

OFFICE OF THE SECRETARY OF AGRICULTURE

Dale M. Cochran **SECRETARY OF AGRICULTURE**

Deputy, Shirley Danskin White
Assistant Deputy, Daryl Frey
Assistant Deputy, Jim Gulliford
Assistant Deputy, Steve Pedersen
Assistant Deputy, Ron Rowland
Assistant Deputy, David Werning

Exec. Dir., Agriculture Development Activity, Bill Greiner

The Iowa Department of Agriculture and Land Stewardship was established by the 40th General Assembly in 1923 to encourage, promote and advance the interests of agriculture and related businesses.

The 71st General Assembly expanded the department in 1986 and broadened its mission to encourage a relationship between people and the land that recognizes the land as a resource to be managed to avoid irreparable harm and to develop and implement policies that address the long-term future of agriculture as an economic activity as well as a way of life. The department also is required to: administer the state's agricultural marketing and diversification programs; persevere and improve the quality of Iowa's soil, water and mineral resources; provide financial assistance for beginning farmers; and administer state regulatory, laboratory and inspection programs for the protection of consumers and producers.

The department is comprised of six divisions. They are:

The administrative division which includes climatology, information, auditing, dairy trade practices, apiary, accounting, agriculture statistics and planning and programming bureaus.

The farm commodity division is responsible for promotion, analysis and assistance to further the marketing of Iowa farm products and to encourage diversification of agricultural production. It includes an International Trade Bureau and Agricultural Diversification Bureau.

The regulatory division is responsible for dairy products and animal health control and for the inspection of weighing and measuring devices, meat products and grain warehouses.

The laboratory division tests feeds, fertilizers, pesticides and pesticide residue, seeds, vitamins, veterinary medicines, meat and dairy products and drinking water. The division also trains and certifies pesticide applicators to assure the safe application of agricultural chemicals.

The soil conservation division is responsible for soil, water and mineral resource management, including assistance and support to Iowa's 100 soil conservation districts. The division assists in conducting and coordinating research demonstration and education projects that will preserve and improve the quality of Iowa's soil and water and regulates mining and mined land reclamation.

The agricultural development authority administers programs to increase credit availability for farmers. These include reduced interest rate programs for land, buildings, depreciable agricultural property, soil conservation, operating loans and guarantee of an operating loan under certain conditions.

During his first term, Secretary of Agriculture Dale M. Cochran established an agricultural diversification bureau in the farm commodities division to foster the development and encourage the production of alternative crops. Secretary Cochran also established an international trade bureau in the department and joined the Iowa Corn Promotion Board, Iowa Soybean Promotion Board, the Iowa Pork Producers Association, the Iowa Beef Industry Council and the Iowa Cattlemen's Association to establish the Iowa Agricultural Trade Center to increase international marketing of Iowa's agricultural commodities. The secretary also created the Iowa Foundation for Agriculture Awareness, a broad-based group of rural and urban leaders, to serve as a catalyst to educate people of the importance of agriculture and the issues affecting the industry.

The deputy secretary of agriculture serves as the secretary's representative on the board of directors of the Aldo Leopold Center for Sustainable Agriculture and the Wallace Technology Transfer Foundation.



DALE M. COCHRAN

Eagle Grove

Democrat

Birth: November 20, 1928. **Parents:** Melvin and Gladys Cochran. **Education:** Graduated from Fort Dodge High School. Received B.S. in agriculture, Iowa State University, 1950. **Spouse:** Jeannene Hirsch, 1952. **Children:** 3 daughters: Deborah, Cynthia, and Tamara. **Activities:** Serving second term as secretary of agriculture. Owner-manager of a 400 acre farm near Eagle Grove. Farmer for more than 30 years. Former county extension director and farm editor. First elected to Iowa House, 1964. Served for 22 years and held the positions of speaker of the House, House minority leader, and agriculture committee chair. Member: 65 state boards, commissions, and agriculturally related organizations; Lions Club; Methodist Church; and Gamma Sigma Delta Honor Society of Agriculture. Chair: Iowa Grain Indemnity Board, Agriculture Energy Management Advisory Council, Integrated Farm Management Demonstration Program, and Ag Drainage Well Research and Demonstration Project. Received the Friends of Agriculture Sweepstakes Award, Friend of Extension Award, FFA Distinguished Service Award and honorary lifetime member of Iowa Association of Soil and Water Conservation District Commissioners. **Salary:** \$60,000 **Term:** expires January 1995.

Office Address: Wallace State Office Building, Des Moines 50319; 515/281-5322.

OFFICE OF THE ATTORNEY GENERAL

Bonnie J. Campbell ATTORNEY GENERAL

Deputy, Gordon Allen
Deputy, Charles Krogmeier
Deputy, Elizabeth Osenbaugh
Deputy, John Perkins
Deputy, Roxann Ryan

The attorney general is a constitutional officer elected by popular vote every four years.

As head of the Iowa Department of Justice and chief legal officer of the state, the attorney general represents state agencies by giving legal advice on questions of law and by representing them in court. The attorney general also represents the state in other actions and proceedings when, in the attorney general's judgment, the best interests of the state require it or when requested to appear by the governor or executive council. In addition, the attorney general gives written opinions on questions of law submitted by elective or appointive state officials, and represents the state by defending all tort claim actions against the state.

In addition to serving as the lawyer for the government of the state, the attorney general has authority to take an active role on behalf of the citizens of the state. The attorney general maintains a consumer protection section and a farm section to protect the consumers and farmers by enforcing state consumer protection laws. The consumer protection section saves Iowa consumers more than \$1 million annually and has won national recognition for its work on behalf of consumers. The farm section works as a legal advocate for the interests of farmers. The attorney general also maintains a consumer advocate section to represent consumers in utility cases and has independent authority to enforce Iowa's environmental protection laws. In addition, the attorney general enforces the antitrust and securities laws of the state.

The attorney general also plays an important role in the criminal justice system. All criminal appeals from the 99 counties to the Iowa Supreme Court or the Iowa Court of Appeals are handled by the Office of the Attorney General. Upon request of a county attorney, the area prosecutions section assists in the prosecution of especially difficult criminal cases. The crime victim assistance section administers programs to assist victims of crime, domestic abuse or family violence.



BONNIE J. CAMPBELL

Des Moines

Democrat

Birth: April 9, 1948, South Plymouth, New York. **Parents:** Thomas and Helen Slater Pierce. **Education:** Graduated Norwich High School, 1965. Received B.S., Drake University, 1982; J.D., Drake University Law School, 1985. **Spouse:** Edward Campbell. **Activities:** First woman to be elected Attorney General of Iowa, November 1990. Raised on a farm in the Appalachian region of upstate New York. Recruited out of high school to work as part of a federal anti-poverty program, Washington, D.C. Worked for the Secretary of Housing and Urban Development and U.S. Senator Edmund Muskie (Maine). Joined the staff of U.S. Senator Harold Hughes (Iowa), 1969. Moved to Iowa to run the Iowa offices of U.S. Senator John Culver, 1974-1980. Practiced law in the Des Moines firms of Wimer, Hudson, Flynn & Neugent, 1984-1989 and Belin, Harris, Helmick, 1989-1991. Chair: Iowa Democratic Party, 1987-1990. Member: Grace United Methodist Church, Iowa State Bar Association, American Bar Association, Drake University Board of Governors. Active with local organizations dealing with substance abuse, education, labor/management issues, and family planning. **Salary:** \$73,600. **Term:** expires January 1995.

Office Address: Hoover State Office Building, Des Moines 50319; 515/281-5164.

Opposite: In Van Buren County, corn shocks stand as testimony of a farmer's fall handiwork. Photo by Kathy Muntz O'Day, Farmington.

LEGISLATIVE
BRANCH

2



THE LEGISLATIVE BRANCH

Organization

The constitution places the legislative authority of Iowa government in a General Assembly made up of Senate and a House of Representatives, and limits the membership to no more than 50 senators and 100 representatives, which is the present size.

The General Assembly is the lawmaking body of state government. A constitutional provision that no money be spent from the state's treasury unless the General Assembly writes a law to do so is the basis of the legislature's power of the purse. The assembly also has the power to call itself into special session upon written request made to the presiding officers of both houses by two-thirds of the members of both. The sole power of impeachment is vested in the House of Representatives with the power to try impeachments vested in the Senate.

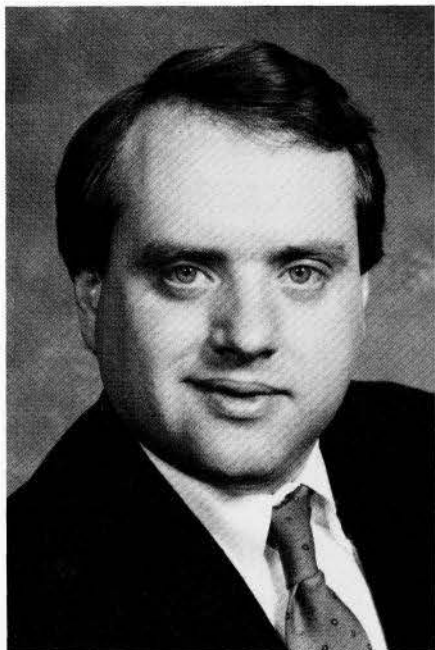

JOE J. WELSH
President of the Senate

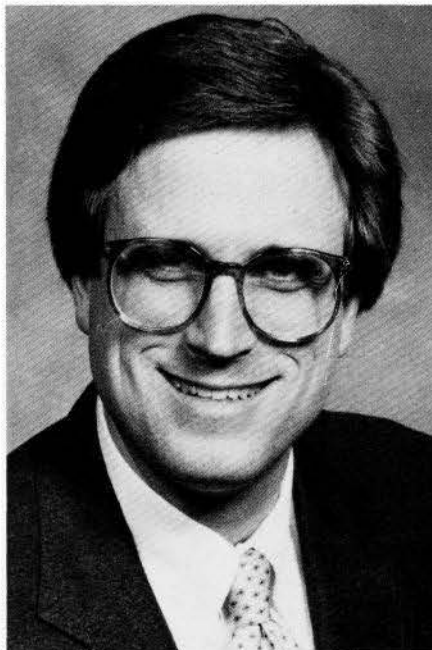

BOB ARNOULD
Speaker of the House

Qualifications for Office

A state representative must be at least 21 years of age, and a state senator at least 25 years of age at the time he or she takes office. The other qualifications for the office of legislator are U.S. citizenship, Iowa residency for at least one year, and district residency at least 60 days prior to election.

Representatives are elected to two-year terms; senators are elected to four-year terms. Presently, half of the 50 senators' terms expire every two years.

Compensation

Members of the General Assembly are paid \$18,100 annually; round trips between home and state capitol and a per diem allowance for expense of office during the legislative sessions. The annual salary for the House majority and House and Senate minority leaders is \$27,900 and \$27,900 for the speaker of the house, the Senate majority leader and the president of the senate.

Presiding Officers

The presiding officer of the House of Representatives is the speaker of the House, a state representative who is elected to the position by House members. The Senate's presiding officer is the president of the senate.

Convening the General Assembly

General Assembly members are administered an oath of office on the second Monday in January of the year following their elections. The constitution requires the General Assembly to convene yearly on the second Monday in January.

Iowa's General Assemblies have been numbered chronologically from statehood in 1846 to distinguish each new session, its membership, and its laws from all other sessions. The 74th General Assembly, meeting in 1991 and 1992, will mark the 74th time a legislative session has been held in Iowa; its bills signed by the governor will become identifiable parts of the state's book of laws called the *Code of Iowa*.



Senators convene in the Senate chamber at the Statehouse.

Legislation

During the two years of each General Assembly's existence, the legislature can be expected to send more than 500 bills to the governor to be signed into law. As many as four to five times the number of bills that actually become laws will have been introduced for legislative consideration during the two years.

The constitution stipulates that bills may originate in either chamber of the General Assembly, and empowers each chamber to determine its own rules of procedure, except each is prohibited from adjourning for more than three days without the consent of the other.

Final Action on Bills

Bills passed by the legislature must be sent to the governor for final action. The governor has three options: sign the bill; veto the bill and send it back to the legislature; or take no action. In the case of a veto, the legislature may override the veto with two-thirds of the members of each chamber voting to pass the bill again. If, during the session, the governor does not sign or veto the bill, it becomes law after three days without his signature. Bills received by the governor during the last three days of the session shall be signed or vetoed within 30 days.

Vetoes

There are three types of vetoes used: the regular veto is a veto of the entire bill; the item veto may be used for appropriation bills and nullifies a specific portion of a bill; when the governor fails to take action after 30 days on a bill received during the final three session days the bill fails to become law.

Effective Dates of Legislation

Bills, signed by the governor or passed by the Legislature over the governor's veto, are sent to the secretary of state who is the custodian of all bills enacted into law. Bills normally go into effect on July 1 following their passage, unless another date is specified in the bill. Many bills become effective upon enactment, which means the date they are signed into law by the governor. Any bills passed prior to July 1 but which are approved by the governor on or after July 1 take effect 45 days after approval unless the bill specifies another enactment date.



Representatives convene in the House chamber at the Statehouse.



**Senate Majority Leader
Bill Hutchins**

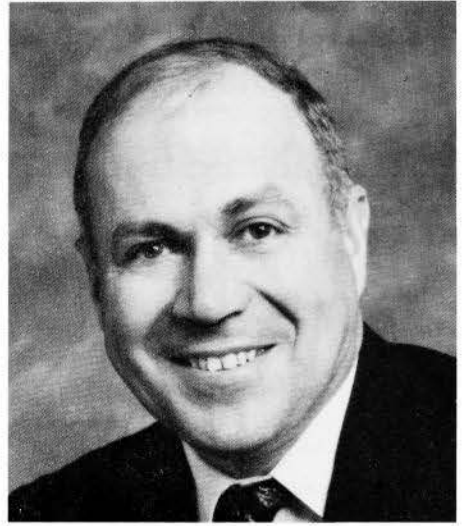

**Senate Minority Leader
Jack Rife**

Rules

Presently, each chamber adopts its own rules; joint rules are also adopted to govern legislative procedures that affect the orderly flow of bills between the two houses.

The General Assembly functions year-round, although its legislative session lasts five months. The periods between the lawmaking sessions are called legislative interim periods and are devoted to legislative studies by the members who work in committees to prepare bills for consideration in upcoming sessions.

The constitution mandates that each chamber "shall have all other powers necessary for a branch of the General Assembly of a free and independent state." And with those powers, the constitution mandates legislative accountability to the citizens of Iowa by requiring publication of all the General Assembly's proceedings in a journal.

Another constitutional requirement is that the doors of each House shall be open, "except on such occasions as, in the opinion the House, may require secrecy." This has evolved through rules and laws to the present policy which is that all official legislative business, including committee meetings, floor debate, and interim meetings are open to firsthand public view.

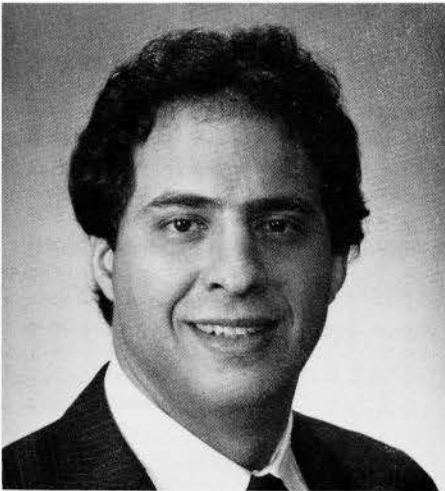

**House Majority Leader
Wayne McKinney**



**House Minority Leader
Harold Van Maanen**

SENATE OFFICERS, COMMITTEES, & MAP OF DISTRICTS

SENATE OFFICERS

President of the Senate

JOE J. WELSH
JOHN CACCIATORE, administrative assistant

President Pro Tempore

JEAN LLOYD-JONES

Office of the Majority Leader

BILL HUTCHINS, majority floor leader
GREG NICHOLS, administrative assistant
KATHY HILLMAN, executive secretary

Office of the Minority Leader

JACK RIFE, minority floor leader
STEPHANIE LAUDNER, administrative assistant
MARCY JOLLY, executive secretary

Assistant Majority Leaders

WALLY E. HORN
EMIL J. HUSAK
LARRY MURPHY
RICHARD J. VARN, majority whip

Assistant Minority Leaders

MARK HAGERLA
JOHN W. JENSEN
MAGGIE TINSMAN
RICHARD VANDE HOEF

Office of the Secretary of the Senate

JOHN F. DWYER, secretary of the senate
CYNTHIA A. CLINGAN, assistant secretary
LORI BRISTOL, executive secretary
ANNETTE NICHOLS, administrative secretary
KATHLEEN CUROE, recording clerk
MARY BUBAN, records and supply clerk

Majority Caucus Staff

DENNIS HARBAUGH, director
MARY BUSTAD, secretary
RANDY BAUER, research analyst
STEVE CONWAY, research analyst
BILL HAIGH, research analyst
THERESA KEHOE, research analyst
ROBYN MILLS, research analyst
DEBBIE O'LEARY, research analyst

Minority Caucus Staff

ROBERT J. HAUS, director
JIM BOOSE, research analyst
CAROLANN JENSEN, research analyst
SUZANNE JOHNSON, research analyst
ANN MOLIS, research analyst
CURT STAMP, research analyst

Legal Counsel

ANN VER HEUL, legal counsel
YVONNE COOHEY, assistant to legal counsel

Journal Room

C.J. KELLY, senior journal editor
 TERI SOUER, assistant
 LINDA MORROW, recording clerk

Finance Officers

MARY ANN ABBOTT, senior finance officer
 LINDA LAURENZO, assistant

Indexers

CARYLL WILBUR, chief indexer
 NANCY GIBSON, assistant

Bill Clerk

GLEN BECK

Switchboard Operators

MARY LEONARD
 FREDDA WRIGHT

Sergeants-at-Arms

MERLYN FROHLING, sergeant-at-arms
 WILLIAM KRIEG, assistant
 LYNN E. BRANDT, assistant

Doorkeepers

RAY J. PROSPERI, chief doorkeeper
 SVEND CHRISTENSEN
 CATHERINE DEHECK
 GEORGE FINKENAUER
 BERNADINE FOLLETT
 DARYL NIMS
 E.A. SAMUELSON

Postmaster

ELEANOR HESSELING

SENATE APPROPRIATIONS SUBCOMMITTEES

ADMINISTRATION — 5 members: Peterson, chair; Dieleman**, Pate*, Slife, Welsh.

AGRICULTURE/NATURAL RESOURCES — 5 members: Husak, chair; Priebe**, McLaren*, Hester, Kibbie.

CLAIMS — 5 members: Kinley, chair; Doyle**, Soorholtz*, Boswell, Drake.

ECONOMIC DEVELOPMENT AND IOWA PLAN — 5 members: Riordan, chair; Boswell**, Kramer*, Borlaug, Lloyd-Jones.

EDUCATION — 5 members: Varn, chair; Horn**, Lind*, Murphy, Nystrom.

HEALTH AND HUMAN RIGHTS — 5 members: Buhr, chair; Miller**, Tinsman*, Hannon, Rittmer.

HUMAN SERVICES — 5 members: Szymoniak, chair; Deluhery**, Hagerla*, Fuhrman, Sturgeon.

JUSTICE SYSTEM — 5 members: Gronstal, chair; Fraise**, Vande Hoef*, Rosenberg, Taylor.

REGULATION — 5 members: Running, chair; Palmer**, Rensink*, Hedge, Kinley.

TRANSPORTATION AND SAFETY — 5 members: Gettings, chair; Doyle**, Kersten*, Connolly, Jensen.

**vice chair

*ranking member

SENATE STANDING COMMITTEES

AGRICULTURE—15 members: Priebe, chair; Peterson **, Soorholtz *, Boswell, Doyle, Fraise, Hedge, Hester, Husak, McLaren, Miller, Palmer, Riordan, Rittner, Vande Hoef.

APPROPRIATIONS—21 members: Boswell, chair; Welsh **, Tieden *, Buhr, Connolly, Gettings, Gronstal, Hagerla, Husak, Kersten, Lind, Lloyd-Jones, McLaren, Pate, Peterson, Rensink, Riordan, Running, Szymoniak, Tinsman, Varn.

BUSINESS AND LABOR RELATIONS—10 members: Running, chair; Sturgeon **, Fuhrman *, Buhr, Kinley, Palmer, Peterson, Rensink, Slife, Taylor.

COMMERCE—15 members: Deluhery, chair; Kinley **, Slife *, Doyle, Gettings, Gronstal, Jensen, Kersten, Lind, Nystrom, Palmer, Priebe, Sturgeon, Tieden, Varn.

EDUCATION—15 members: Connolly, chair; Horn **, Taylor *, Deluhery, Dieleman, Kibbie, Kramer, Lind, Murphy, Rensink, Running, Szymoniak, Tieden, Tinsman, Varn.

ENVIRONMENT AND ENERGY UTILITIES—12 members: Rosenberg, chair; Gronstal **, Jensen *, Borlaug, Deluhery, Fraise, Hannon, Hedge, Kersten, Miller, Soorholtz, Varn.

HUMAN RESOURCES—12 members: Hannon, chair; Buhr **, Hagerla *, Horn, Kramer, Murphy, Riordan, Rittner, Sturgeon, Szymoniak, Taylor, Tinsman.

JUDICIARY—15 members: Sturgeon, chair; Rosenberg **, Fuhrman *, Connolly, Deluhery, Drake, Gronstal, Hagerla, Hester, Horn, Murphy, Pate, Peterson, Slife, Varn.

LOCAL GOVERNMENT—10 members: Miller, chair; Szymoniak **, Rittner *, Borlaug, Boswell, Buhr, Fraise, Hannon, Jensen, Vande Hoef.

NATURAL RESOURCES—12 members: Palmer, chair; Kibbie **, Hester *, Dieleman, Hagerla, Hedge, Priebe, Rensink, Riordan, Rosenberg, Sturgeon, Tieden.

RULES AND ADMINISTRATION—9 members: Hutchins, chair; Welsh **, Rife *, Gettings, Husak, Jensen, Kinley, Lloyd-Jones, Soorholtz.

SMALL BUSINESS AND ECONOMIC DEVELOPMENT—12 members: Riordan, chair; Hannon **, Borlaug *, Boswell, Kibbie, Kramer, Miller, Pate, Peterson, Rittner, Running, Vande Hoef.

STATE GOVERNMENT—19 members: Kibbie, chair; Lloyd-Jones **, Nystrom *, Buhr, Dieleman, Doyle, Drake, Gronstal, Horn, Kramer, Lind, McLaren, Murphy, Priebe, Rife, Running, Soorholtz, Vande Hoef, Welsh.

TRANSPORTATION—12 members: Fraise, chair; Connolly **, Drake *, Dieleman, Gettings, Jensen, Kersten, Kinley, Lloyd-Jones, Nystrom, Pate, Welsh.

WAYS AND MEANS—15 members: Dieleman, chair; Husak **, Hedge *, Connolly, Deluhery, Drake, Fraise, Fuhrman, Hester, McLaren, Murphy, Palmer, Rosenberg, Szymoniak, Taylor.

**vice chair

*ranking member

SENATORIAL DISTRICTS

ESTABLISHED BY SENATE FILE 581 - 69th G.A. - 2nd EXTRAORDINARY SESSION

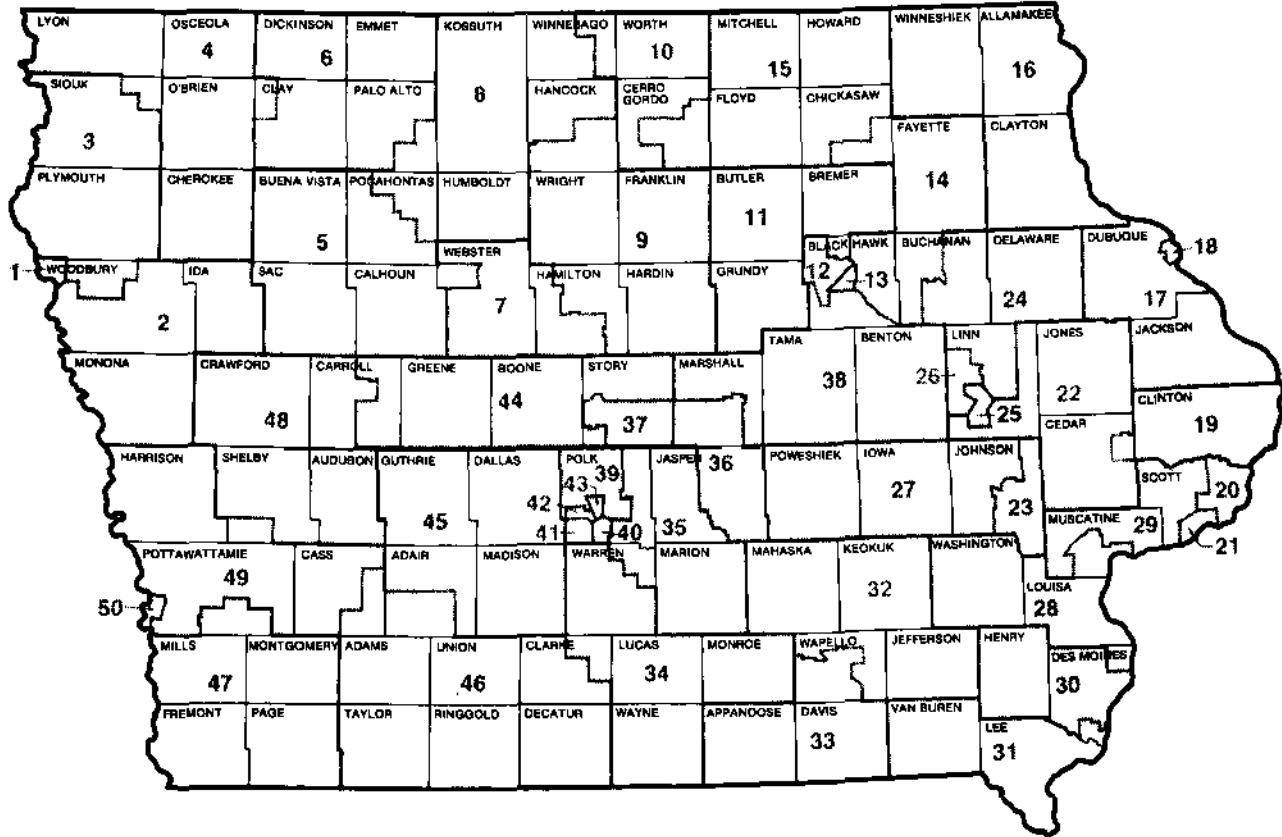



Secretary of the Senate
DWYER, John F. - Des Moines

Birth: June 23, 1945, Des Moines. **Parents:** Kathryn L. and J.E. Dwyer. **Education:** Graduated Dowling High School. Attended Iowa State University and University of Iowa. Received L.L.B., 1969. **Military service:** U.S. Army, 1969-1971. **Spouse:** Judith D. Donahue, 1969. **Children:** 1 daughter, Geraldine Grace. **Activities:** Legal counsel, Legislative Service Bureau, 1971-1973. Private legal practice, 1973-1986.

STATE SENATORS



Provision
BORLAUG, Allen - Waucoma
District 15
 Republication

Education: Graduate of Bethany Lutheran College. **Spouse:** LuAnn. **Children:** 2 daughters; 4 sons. **Activities:** Insurance agent/farmer. Member: Northern Iowa Juvenile Detention Board, Saude Evangelical Lutheran Church. Vice chair: Heartland Insurance Risk Pool. Served 6 years as Chickasaw County supervisor. **Term:** First.



BOSWELL, Leonard L. - Davis City
District 46
 Democrat

Birth: January 10, 1934, Harrison County, Missouri. **Parents:** Melvin (Doc) and Margaret Boswell. **Education:** Graduated from Lamoni High School; B.A. in business administration, Graceland College. **Military service:** 20 years in the U.S. Army, serving in areas of Vietnam, Germany, and Portugal. **Spouse:** Dody. **Children:** 2 daughters; 1 son. **Activities:** Active grain/livestock farmer in Decatur County since 1976. Chair of the Board of Directors for Farmer's Co-op Elevator, Lamoni. Member: Lamoni Lions Club, American Legion, Veterans of Foreign Wars. **Term:** Second.

BUHR, Florence D. - Des Moines
District 43
 Democrat

Birth: April 7, 1933, Mills County. **Parents:** Earnest G. and May Brott Wederquist. **Education:** Graduated from Malvern High School, 1950; B.A., University of Northern Iowa, 1954. **Spouse:** Glenn E. Buhr. **Children:** 2 daughters: Barbara and Lori; 1 son, David. **Activities:** Former teacher, Des Moines Public Schools. Former legislative secretary. Member: Cottage Grove Avenue Presbyterian Church, Iowa Women's Political Caucus, NAACP, League of Women Voters. Served 4 terms in Iowa House, 1982-1990. Assistant House Majority Leader, 71st, 72nd, and 73rd General Assemblies. **Term:** First.



CONNOLLY, Michael W. - Dubuque
District 18
 Democrat

Birth: October 31, 1945, Dubuque. **Parents:** Albert and Margaret Daly Connolly. **Education:** Attended St. Joseph's Grade School, Farley; graduated from St. Joseph's High School, 1963; B.A., Loras College, 1967; M.A., 1976. **Military service:** U.S. veteran. **Spouse:** Martha Fessler of Farley, 1972. **Children:** 1 daughter, Maureen; 1 son, John. **Activities:** Teacher at Dubuque Senior High School for the past 20 years. Member: St. Joseph's Church, Dubuque; Dubuque Education Association; Loras Club; Dubuque County Democratic Party; Four Mounds Association; Regional Coordinating Council; and Greater Dubuque Development Corporation. Served 5 terms in Iowa House. **Term:** First.



DELUHERY, Patrick J. - Davenport
District 21
 Democrat

Birth: January 31, 1942, Birmingham, Alabama. **Parents:** Lucille (Donovan) and the late Frank B. Deluhery. **Education:** Attended Davenport schools; Graduated in 1960 from Assumption High School, Davenport; Graduated in 1964, B.A. (with honors) from the University of Notre Dame; Graduated in 1967, B.Sc. (Econ.) (with honors) from the London School of Economics. **Spouse:** Margaret Morris, 1973. **Children:** 3 daughters: Allison, Norah, and Rose. **Activities:** Legislative assistant to U.S. Senators Harold Hughes, 1969-1974, and John Culver, 1975. Insurance sales representative. College teacher in the Department of Economics and Business Administration, St. Ambrose University, Davenport. Member: Catholic Church. Assistant minority leader, 69th General Assembly. Assistant majority leader, 70th General Assembly. Elected to the Iowa Senate, 1978. **Term:** Fourth.





DIELEMAN, William W. "Bill" - Pella
District 35
 Democrat

Parents: Jozena and the late Garret J. Dieleman. **Education:** Pella Christian High School, 1949; B.A., Calvin College, 1959; M.A., political science, University of Iowa, 1966. **Military service:** Iowa National Guard, 1951-1953; Korean Conflict, 1953-1955; Army Reserves, 6 years. **Spouse:** Emily J. Langstraat, 1951. **Children:** 3. **Activities:** Owner and publisher of *Diamond Trail News*, Sully. Pella city council member, 5 years. Iowa Press Association, National Newspaper Association, Marion County Farm Bureau. Served 4 terms in Iowa House. **Term:** Third.



DOYLE, Donald V. - Sioux City
District 2
 Democrat

Birth: January 13, 1925, Sioux City. **Education:** Attended public schools in Sioux City; attended Colorado A & M and University of Nebraska; B.S., Morningside College; J.D., University of South Dakota Law School. **Military service:** U.S. Army Air Corps, World War II. **Spouse:** Janet Holtz. **Children:** 1 daughter, Dawn. **Activities:** Practicing attorney in Sioux City. Member: Woodbury County Bar Association, Federal Communications Bar, South Dakota Bar Association, Delta Theta Phi (legal fraternity), American Legion 40/8, Veterans of Foreign Wars, and Disabled American Veterans. Served 3 terms as judge advocate and past state commander of Iowa CBI Veterans Association. Served 3 terms as national judge advocate of the CBI Veterans Association. Chair: Law and Justice Committee of NCSL (1988). Commissioner, Commission on Accreditation for Law Enforcement Agencies, Inc. Served 9 terms in Iowa House. **Term:** Fourth.



DRAKE, Richard F. - Muscatine
District 28
 Republican

Birth: September 28, 1927, Muscatine. **Parents:** Frank and Gladys Drake. **Education:** Graduated Muscatine High School, 1945; attended Iowa State University, Sigma Chi fraternity; graduated U.S. Naval Academy, 1950. **Military service:** Lieutenant commander in U.S. Navy, World War II and Korea; commanding officer, U.S.S. Crow. **Spouse:** Shirley Henke, 1950. **Children:** 1 daughter, Cheryll; 1 son, Rick. **Grandchildren:** 3. **Activities:** Engaged in general farming. Member: Lutheran Church, Veterans of Foreign Wars, Elks, Shriners, Masons, American Legion, Farm Bureau. Former 1st Congressional Republican chair. Served 4 terms in Iowa House. **Term:** Fourth.

FRAISE, Gene - Fort Madison
District 31
 Democrat

Birth: May 7, 1932, West Point. **Parents:** Theodore and Viola Fraise. **Education:** Attended West Point Catholic School. **Spouse:** Faye Pumphrey. **Children:** 1 daughter, La Rita; 3 sons: Mike, Ron, and Larry. **Grandchildren:** 14. **Activities:** Farmer. Seven years on Lee County Board of Supervisors, chair 1985. Member: Lee County Pork Producers; Iowa Corn Growers Association; Knights of Columbus; and St. Mary's Church, Augusta. Elected to Senate, January 1986. **Term:** Third.



FUHRMAN, Linn - Aurelia
District 5
 Republican

Birth: November 14, 1944, Cherokee. **Parents:** Carl and Naomi Fuhrman. **Education:** Attended rural grade school; graduated from Aurelia Community High School, 1962; attended Morningside College; B.S., Buena Vista College, 1968; attended Graduate School in Economics, Iowa State University. **Military service:** Vietnam Veteran. **Activities:** Farmer. Former officer: county Overall Economic Development Program (OEPD), Farm Bureau, Extension Service, and Aurelia Farmers Co-op. Represented Iowa on American Farm Bureau Field Crops Advisory Committee, 1986. Member: Aurelia Methodist Church, Iowa Corn Growers, Soybean Producers Association, VFW, AMVETS, American Legion. **Term:** Second.



GETTINGS, Don E. - Ottumwa
District 33
 Democrat

Birth: November 21, 1923, Wapello County. **Parents:** Thomas and Sabina Gettings. **Education:** Graduated from Ottumwa High School, 1942. **Spouse:** Mary. **Children:** 2 daughters; 3 sons. **Activities:** Retired John Deere employee, 38 years as a machine repairman. National delegate to the Democratic National Convention in New York City, 1976. Retired member of the United Auto Workers Local 74. Member: Eagles Lodge #114, Elks Lodge #347, and St. Patrick's Catholic Church. Served 3 terms in Iowa House. **Term:** Third.



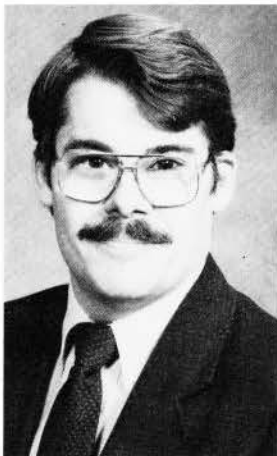

**GRONSTAL, Michael E. - Council Bluffs
District 50
Democrat**

Birth: January 29, 1950, Council Bluffs. **Parents:** Angela and Paul Gronstal. **Education:** Graduated St. Albert the Great Central Catholic High School; attended Loyola University, Chicago; B.A., Antioch College, Yellow Springs, Ohio. **Spouse:** Connie Meisenbach. **Children:** 2 daughters: Kate and Sara. **Activities:** Served on Boards of Directors of River Bluffs Community Mental Health Center and the Chemical Dependency Agency. Former member: Governor's Drug Treatment Licensing Board, and Iowa Democratic Party State Central Committee, 5th District. Former chair, Pottawattamie County Democratic Party, 1986-1988. Assistant majority leader, 71st and 72nd General Assemblies. Majority whip, 73rd General Assembly. Served 1 term in Iowa House. **Term:** Second.

**HAGERLA, Mark R. - West Burlington
District 30
Republican**



Birth: April 30, 1936, Burlington. **Parents:** Ruth and Rolland Hagerla. **Education:** Graduated Burlington High School; attended many specialized business courses and seminars. **Spouse:** Janice, 1976. **Children:** 3 daughters; 6 sons. **Activities:** Grocer. West Burlington School Board, 12 years. West Burlington Volunteer Fire Department, 28 years. West Burlington Planning and Zoning, 6 years. Burlington, West Burlington Chamber of Commerce, 3 years. Iowa Grocers Association Board of Directors, 6 years. West Burlington Savings Bank Board of Directors, 5 years. St. Paul United Church of Christ Church Council, 4 years. Associate member: Des Moines County Cattle-men's Association and Pork Producers. Member: National Grocers Association, National Federation of Independent Businesses, Des Moines County Farm Bureau. Elected delegate to White House Conference on Small Business, 1986. **Term:** First.

**HANNON, Beverly A. - Anamosa
District 22
Democrat**



Birth: March 30, 1932, Manchester. **Parents:** Kathryn (Robinson) and John J. Haesy. **Education:** Graduated Manchester High School, 1950; A.A., Kirkwood Community College, 1982; B.L.S. program, University of Iowa, 1990. **Spouse:** David L. Hannon, 1961. **Children:** 4 daughters; 2 sons. **Activities:** Member: Jones County Democratic Central Committee, Jones County Historical Society, Jones County Tourism Association, Kirkwood Alumni Board, Iowa Women's Political Caucus, Commission on Children, Youth, and Families. **Term:** Second.

HEDGE, H. Kay - Fremont
District 32
 Republican

Birth: April 2, 1928, Rose Hill. **Parents:** Harry K. and Ava B. Hedge. **Education:** Attended rural schools; graduated high school, Fremont; attended University of Iowa. **Spouse:** Alleen Hedge, 1951. **Children:** 1 daughter; 2 sons. **Activities:** Farming. Oskaloosa Chamber of Commerce, 1983-present. Member: Fremont United Methodist Church, Mahaska County Farm Bureau (1950-present), Mahaska County Pork Producers, Mahaska County Cattlemen's Association, Iowa Soybean Association, Iowa Corn Growers, American Legion. **Term:** First.



HESTER, Jack W. - Honey Creek
District 49
 Republican

Birth: June 22, 1929, Modale. **Parents:** Everett and Claire Hester. **Education:** Graduated Persia High School, 1947. **Military service:** U.S. Air Force during Korean Conflict. **Spouse:** Joan Goshorn of Persia, 1951. **Children:** 4 daughters; 2 sons. **Activities:** Retired farmer and livestock raiser. Past director of Farm Bureau Services. Past 4-H leader. Farm Bureau leader. Township trustee. Former member of Neola Community Choir. Extension Council and Westfair Board. Soil conservation participant; recipient of regional and district soil conservation awards. Member: Hazel Dell Methodist Church, Pork Producers, Farm Bureau, American Legion Post #337. Charter member of the Optimist Club, Crescent. Serves on Interstate Cooperation and Boundary Commissions. **Term:** Fourth.



HORN, Wally E. - Cedar Rapids
District 25
 Democrat

Birth: November 28, 1933, Bloomfield. **Parents:** Lyle and LaRetta Horn. **Education:** Graduated Bloomfield High School, 1952; B.S. (1958) Northeastern Missouri State Teachers College; M.A., 1962; graduate work, Texas A & M and University of Iowa. **Military service:** U.S. Army, 1953-1955. **Children:** 1 daughter, Julie; 1 son, Gregory. **Activities:** Teacher and coach, Jefferson Senior High. Member: Christian Church and American Legion. Past president: Kiwanis, Cedar Rapids Education Association. Board member, Cedar Rapids Kids League Baseball. Former board member, Linn County Historical and Museum Association. Served 5 terms in Iowa House. **Term:** Third.





HUSAK, Emil J. - Toledo
District 38
 Democrat

Birth: September 18, 1930, Toledo. **Parents:** The late William and Mary Husak. **Education:** Tama County schools. **Military service:** U.S. Army during Korean conflict, 1952-1954. **Spouse:** Dorothy Uhlenberg, 1955. **Children:** 2 daughters: Janice and Laurie; 2 sons: Michael and Dennis. **Activities:** Livestock and grain farmer. Member: American Legion, 40-8, K.D. Lodge, Eagles, Kiwanis, St. Patrick's Catholic Church. Served 5 terms in Iowa House. **Term:** Third.



HUTCHINS, Bill - Audubon
District 48
 Democrat

Birth: March 29, 1931, Guthrie County. **Parents:** Jack and Hazel Hutchins. **Education:** Graduated from Audubon High School, 1948. **Military service:** U.S. Air Force during the Korean Conflict, 3 years. **Spouse:** JoAnn Reser, 1955. **Children:** 4 daughters: Jan, Susan, Tammie, and Lisa. **Grandchildren:** 3. **Activities:** Member: Chamber of Commerce, American Legion, Lions, and United Methodist Church. Senate assistant minority floor leader, 1979-1983. Assistant majority floor leader, 1983-1985. Designated majority leader in 1985; re-elected Senate majority leader and will serve in that role through the 74th General Assembly. Vice chair: Iowa Legislative Council, Senate Committee on Rules & Administration. Served 2 terms in Iowa House. **Term:** Fourth.



JENSEN, John W. - Plainfield
District 11
 Republican

Birth: March 28, 1926. **Parents:** Mathias and Bessie Jensen. **Education:** Moved to Iowa in 1941 and graduated from Dike High School, 1944. **Military service:** Served 2 years in Marine Corps, Guam; served in China at close of World War II. **Spouse:** Myrtle L. Shipp, 1948. **Children:** 3 daughters: Linda, Rita, and Carolann; 2 sons: Alan and Stanley. **Activities:** Farmed on present farm northeast of Plainfield since 1947. Member: Baptist Church, Bremer County Farm Bureau, Cattlemen's Association, Corn Growers Association, Board of Directors Iowa Plastics Technology Center, and Northeast Iowa Angus Association. Assistant minority leader. Ranking member: Environment & Energy Utilities Senate Standing Committee. Member: Local Government, Commerce, Rules and Administration, Transportation Committees; Joint Transportation Appropriations Subcommittee. **Term:** Fourth.

KERSTEN, James B. - Fort Dodge
District 7
 Republican

Birth: October 14, 1960, Fort Dodge. **Education:** Graduate of Fort Dodge High School. Attended the University of Iowa. Received B.A. in Public Administration, Drake University. Graduate of University of North Carolina Basic Economic Development Course. **Spouse:** Laurie Lynch Kersten. **Activities:** President of Professional Financial Advisers, Inc. Former assistant to Governor Branstad. Former marketing/regional manager, Iowa Department of Economic Development. Member: Fort Dodge Chamber of Commerce, Iowa Association of Life Underwriters, Rotary, Elks, Iowa Association of Business and Industry, National Federation of Independent Business, American Association of Individual Investors, National Association of Securities Dealers, International Association of Financial Planners, and Sacred Heart Catholic Church, Fort Dodge. Former member: Iowa Professional Developers and Iowa Farm Bureau. **Term:** First.



KIBBIE, John P. - Emmetsburg
District 6
 Democrat

Birth: July 14, 1929, Palo Alto County. **Parents:** John and Nell Kibbie. **Education:** Graduated from high school. **Military service:** Tank commander during the Korean Conflict, 1951-1953. **Spouse:** Kay. **Children:** 4 daughters; 2 sons. **Activities:** Farmer. Member: Iowa Lakes Community College Board of Directors (1971-1989), Veterans of Foreign Wars, American Legion, Iowa Soybean Association, Iowa Corn Growers, Palo Alto County Pork Producers, Iowa Cattlemen's Association, Farm Bureau, Farmers' Union, Ducks Unlimited, Pheasants Forever. Director of Brenton Banks of Palo Alto County, 1988. Mediator for the Iowa Mediation Service, 1986-1988. Member and director of Sacred Heart Catholic Church, Ayrshire and Knights of Columbus Council 936, Emmetsburg. Served in Iowa House, 1960-1964. Served in Iowa Senate, 1964-1968. **Term:** Second.



KINLEY, George R. - Des Moines
District 40
 Democrat

Birth: June 4, 1937, Akron, Ohio. **Parents:** Raymond and Marie Kinley. **Education:** Graduated Dowling High School; B.A., Drake University, 1960. **Spouse:** Carolyn Pritchard, 1958. **Children:** 2 daughters; 2 sons. **Activities:** Resided in Des Moines for the past 33 years. South Des Moines businessman, operating Kinley Golf Sales, Inc. Member: Christ the King Catholic Church, Dowling Club. Senate majority leader in 66th and 67th General Assemblies. Served 1 term in Iowa House. **Term:** Fifth.





**KRAMER, Mary E. - Des Moines
District 41
Republican**

Birth: June 14, 1935. **Parents:** Ross and Geneva Barnett. **Education:** Graduated from Iowa City High School, 1953. Received B.A., University of Iowa, 1957. Received M.A., University of Iowa, 1971. **Spouse:** Kay F. Kramer, 1958. **Children:** 1 daughter; 1 son. **Grandchildren:** 1. **Activities:** Vice president of Human Resources and Blue Cross/Blue Shield. President, Iowa Management Association. Member: Westminster Presbyterian Church, Greater Des Moines Chamber of Commerce Federation, Polk County Child Care Resource Center, YWCA of Greater Des Moines, Des Moines Pastoral Counseling Center, Rotary, Family Work Life Initiative Committee chair for the Iowa Association of Business and Industry, Grievance Commission of the Iowa Supreme Court. Recipient: YWCA Woman of Achievement Award, Manager of the Year Award for the Iowa Management Association, Distinguished Service Award from the Department of Human Services, Community Involvement Award for the *Business Record*. **Term:** First.



**LIND, Jim - Waterloo
District 13
Republican**

Birth: July 12, 1955, Waterloo. **Parents:** Thomas A. and Barbara J. Lind. **Education:** Graduated from Waterloo's Columbus High School, 1973. **Spouse:** Peggy Ehli of Sioux City, 1979. **Children:** 2 daughters: Allison and Sarah. **Activities:** Owner/operator of Jim Lind Standard since 1980. Past chair, My Waterloo Days, 1985. Executive Finance Committee, My Waterloo Days. Vice President, Covenant Foundation Inc. Board of Directors, Kimball Ridge Association. National Dealer Advisory Council, Amoco Oil. Member: Elks Club, Amoco Oil Company's Sterling Fraternity, Crossroads Rotary, and St. Edward's Catholic Church. Elected to Iowa Senate in special election, January 1986. **Term:** Third.



**LLOYD-JONES, Jean Hall - Iowa City
District 23
Democrat**

Birth: October 14, 1929, Washington, D.C. **Parents:** Lucille Thurston and John Emerson Hall. **Education:** Attended public schools in Carrizozo and Albuquerque, New Mexico; B.S., Northwestern University, 1951; M.A., University of Iowa, 1971. **Spouse:** Richard Lloyd-Jones, 1951. **Children:** 1 daughter, Mary; 3 sons: Richard, John, and Jeffrey. **Activities:** Former president, League of Women Voters of Iowa. Board member: Iowa Civil Liberties Union. Chair: Iowa Peace Institute. Member: Common Cause, National Association of Railroad Passengers, Commission on the Status of Women, League of Women Voters, United Nations Association, Trinity Episcopal Church. Served 4 terms in Iowa House. **Term:** Second.

**McLAREN, Derryl J. - Farragut
District 47
Republican**

Birth: March 22, 1949, Shenandoah. **Parents:** J.F. and Vivian McLaren. **Education:** Graduated Farragut Community High School, 1967. Received B.S. with distinction in Ag Business, Iowa State University, 1971. Attended graduate school, Iowa State University in economics. **Spouse:** Carma Herrig, 1973. **Children:** 2 sons: Jay C. and Jared M. **Activities:** Farmer. Member: Phi Eta Sigma, Alpha Zeta, Phi Kappa Phi, and Gamma Sigma Delta, First United Methodist Church, Alpha Gamma Rho, Iowa Corn Growers, Iowa Soybean Association, and Iowa Farm Bureau. Chair: Iowa Corn Promotion Board 1985-1987, NCGA 1985 Farm Bill Committee, Farm Credit Task Force, and Asian Market Committee, U.S. Feed Grains Council Japan Trade Barrier Task Force. National director, U.S. Feed Grains Council, National Corn Growers, and National Corn Development Foundation. *Des Moines Register* Up & Comer, 1986. Past chair, Fremont County Republicans. Presidential appointee to the Federal Agricultural Mortgage Corporation. **Term:** First.

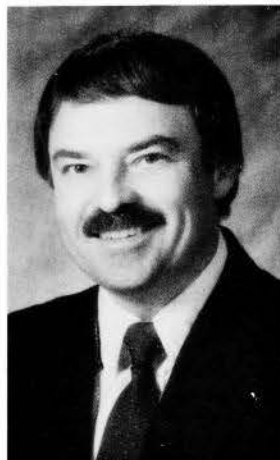

**MILLER, Alvin V. - Ventura
District 10
Democrat**

Birth: February 2, 1921, Clear Lake. **Parents:** Claude O. and Cora M. Miller. **Education:** Graduated Clear Lake High School, 1939. **Spouse:** Frances Elizabeth Sorensen, 1943. **Children:** 2 daughters: Marlene and Marcia; 1 son, Danny. **Activities:** Owner, insurance and investment agency. Actively engaged in farming from 1940-1964. Director, Cerro Gordo Mutual Insurance Association. Member: Farm Bureau, Lions Club, Independent Order of Odd Fellows, Danish Brotherhood Society, United Methodist Church. Served 2 terms in Iowa House. **Term:** Fourth.



**MURPHY, Larry - Oelwein
District 14
Democrat**

Birth: November 17, 1952, Dubuque. **Parents:** Lawrence J. and Eileen Murphy. **Education:** Attended Wahlert High School, Dubuque; graduated Drake University. **Spouse:** Linda. **Children:** 3 sons: Jaymie, David and Brian. **Activities:** Freelance writer. Printing, paper, and business form distributor. Adjunct communications instructor, Upper Iowa University. Fayette County supervisor, 1978-1984. Former member and chair, 1st Judicial Department of Correctional Services Board. Past board member, Northeast Iowa Mental Health Center. Member and former board of director of Oelwein Chamber of Commerce. Lector and lay distributor, Sacred Heart Church, Oelwein. **Term:** Second.





NYSTROM, Jack - Boone
District 44
 Republican

Birth: June 16, 1933, Boone. **Parents:** Clifford and Agnes Nystrom. **Education:** Graduated Boone High School; attended Iowa State University; graduated Boone Junior College. **Military service:** U.S. Army, Korean Conflict. **Children:** 2 daughters: Ellen and Monica; 1 son, Eric. **Activities:** President, Nystrom and Associates. Former 6th District Young Republican chair. Member: Republican State Central Committee (1969-1970), Shrine, Elks, Veterans of Foreign Wars, Masonic Lodge, American Legion, Des Moines Consistory, YMCA, Chamber of Commerce, First Baptist Church, Iowa Development Commission. Elected to Iowa House, 1970. Elected to Iowa Senate, 1972. **Term:** Fifth.



PALMER, William D. - Des Moines
District 39
 Democrat

Birth: January 13, 1935, Iowa City. **Parents:** George D. and Florence I. Palmer. **Education:** Graduated East Des Moines High School and Life Underwriters Training Course. **Children:** 1 daughter; 2 sons. **Activities:** President of Palmer, Hammond, Hodges, and Collis Insurance Financial Services. Member: Masons, Union Park Methodist Church. Served 2 terms in Iowa House. **Term:** Seventh.



PATE, Paul D. - Marion
District 24
 Republican

Birth: May 1, 1958, Ottumwa. **Parents:** Paul and Velma Pate. **Education:** Graduate of Wharton School of Business, University of Pennsylvania; A.A., Kirkwood Community College. **Spouse:** Jane A., 1978. **Children:** 2 daughters: Jennifer and Amber; 1 son: Paul III. **Activities:** President/owner of PM Systems Corporation. President/publisher of Pavco Publishing Company. Chair: Iowa Young Republicans Party. Past chair: Chamber of Commerce, Kirkwood College Alumni Association, Eagle Boy Scout Council Association, Linn County Republicans. Member: U.S. Small Business Administration District Advisory Board. Received Iowa Young Entrepreneur Award from U.S. Small Business Administration, Who's Who in Government Award, Small Business Guardian Award, and Outstanding Young Men and America Award. **Term:** First.

PETERSON, John A. - Albia
District 34
 Democrat

Birth: January 3, 1935, Albia. **Parents:** H.C. and Bernice Peterson. **Education:** Graduated from Albia High School, 1953; attended Notre Dame University, South Bend, Indiana. **Children:** 1 daughter; 3 sons. **Activities:** Owned and operated large farming operation, 1959-1972. Democratic County chair, 1960-1964. Past president: Albia Lions Club, Albia Country Club, Iowa Livestock Auction Markets Association. Past grand knight, St. Mary's Council 4167, Knights of Columbus, Albia. Member, St. Mary's Catholic Church. **Term:** Second.



PRIEBE, Berl Eastman - Algona
District 8
 Democrat

Birth: May 31, 1918, Lone Rock. **Parents:** Clarence and Amy Bond Priebe. **Education:** Graduated Bancroft High School, 1935. **Spouse:** Madelyn Paetz, 1938. **Children:** 2 daughters: Constance and Paula; 1 son, Gary. **Activities:** Farmer. Member: Lutheran Church, Izaak Walton League, gun club, saddle club, Kossuth County Beef and Pork Producers, Iowa State Beef and Pork Producers, Iowa State and American Angus Associations, Farm Bureau, Cooperative Elevators, Rural Electric Cooperative. President, Kossuth County Fair Board. 4-H leader. Democratic state convention delegate. Assistant majority leader, 66th General Assembly. Served 2 terms in Iowa House. **Term:** Fifth.



RENSINK, Wilmer - Sioux Center
District 3
 Republican

Birth: March 22, 1933, Sioux Center. **Parents:** Gerrit and Cynthia Rensink. **Military service:** U.S. Army, 1954-1956. **Spouse:** Marilyn Kuyper, 1954. **Children:** 4 daughters: Linda, Kim, Donna, and Cindy; 2 sons: Gary and Jason. **Activities:** Farmer and livestock feeder since 1957. Member, First Reformed Church, past deacon, elder and clerk of consistory. Director and president, Sioux Center Mutual Telephone, Company. Director and past president of Sioux City Livestock Producers. Past director of National Livestock Producers. Member, Sioux County Farm Bureau, past treasurer and president. Past director and vice president of Farmers Co-op Society. Member, Sioux County Pork Producers. Served 2 terms in Iowa House, 1982-1986. **Term:** Second.





RIFE, Jack - Moscow
District 29
 Republican

Birth: April 10, 1943, Muscatine. **Parents:** Everett and Grace Rife. **Education:** Graduated Wilton High School, 1961; A.A., Muscatine Community College, 1963; B.S., Iowa State University, 1966. **Military service:** U.S. Army, 1966-1968. **Spouse:** Sharon Cooper. **Children:** 1 daughter, Emma; 1 son, Charls. **Activities:** Farmer. Member: United Methodist Church, Wilton, and Muscatine Farm Bureau. Past president: Cattleman's Association, Extension Council, and Pork Producers. Legislative contact, Bi-state Economic Development Advisory Committee. Farm advisor, Liberty Trust and Savings Bank, Durant. Alpha Gamma Rho. Minority leader, 74th General Assembly. **Term:** Third.

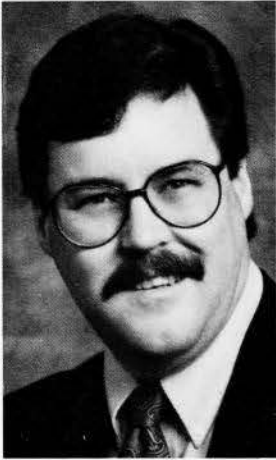

RIORDAN, James R. - Waukee
District 45
 Democrat

Birth: December 31, 1949 and raised on a farm in Boone County. **Parents:** J.R. and Therese Riordan. **Education:** Graduated Ryan High School, Boone, 1968; B.S., Iowa State University, 1975. **Spouse:** Rhonda Quade, 1975. **Children:** 2 daughters: Laura and Elizabeth; 1 son, Will. **Activities:** Farmed for 7 years. Present owner of Ashworth Acres Nursery Company, Inc., near Waukee. Former administrative assistant, Lt. Governor Bob Anderson. Former Congressional aide, U.S. Senator Tom Harkin. Former staff director, Senate Democratic Caucus. Member: Iowa Nurserymen's Association, American Association of Nurserymen, Waukee Business Club. Attends Maple Grove United Methodist Church, Waukee. Elected to Iowa Senate in special election, 1985. **Term:** Third.

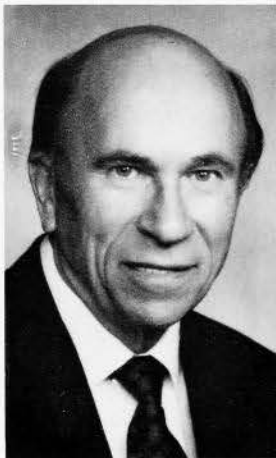

RITTMER, Sheldon L. - DeWitt
District 19
 Republican

Birth: September 5, 1928, Clinton County. **Parents:** Elmer and Lois Rittmer. **Spouse:** Elaine Heneke. **Children:** 1 daughter: Lynnette; 1 son: Ken. **Activities:** Farmer. Clinton County Supervisor, 1979-1990. Member: Elvira Lutheran Church, Farm Bureau, Cattlemen's Association, Clinton County Pork Producers, Lions, Izaak Walton League, Ducks Unlimited, Historical Society. Served on Iowa Mental Health/Mental Retardation/Developmental Disabilities Commission, Iowa State Supervisors Executive Board. **Term:** First.

ROSENBERG, Ralph - Ames
District 37
 Democrat

Birth: October 7, 1949, Chicago, Illinois. **Parents:** Nathan and Rhea Rosenberg. **Education:** Graduated from Bowen High School; B.S. University of Illinois, 1972; Drake Law School, 1974. **Spouse:** Teresa Marie Sturm. **Children:** 1 son, Jacob Louis. **Activities:** Executive director, Youth Law Center. Past assistant Story County attorney for juvenile court. Past director of Story County Legal Aid Society. Lecturer, Iowa State University and Des Moines Area Community College. Member: Iowa State Bar Association, Amnesty International, Iowa Women's Political Caucus, and Iowa Civil Liberties Union. Mental Illness Advisory Council of Iowa Protection and Advocacy, Jewish. Served 9 years in Iowa House. **Term:** First.



RUNNING, Richard V. - Cedar Rapids
District 26
 Democrat

Birth: January 22, 1946, New Rockford, North Dakota. **Parents:** Vernon E. and Lucille (Allmaras) Running. **Education:** Graduated from Cashton High School, Cashton, Wisconsin, 1964; B.S., University of Wisconsin-LaCrosse, 1973. **Military service:** U.S. Navy, 1966-1968. Vietnam veteran. **Spouse:** Joan A. Meighan of Cedar Rapids, 1968. **Children:** 3 daughters: Elizabeth, Stefanie, and Kirsten; 1 son, Chad. **Activities:** Quality control trainer at Kirkwood Community College. Member: St. Patrick's Catholic Church, H & RE &BIU Local #497, Eagles, Veterans of Foreign Wars, American Legion, Knights of Columbus and American Society for Quality Control. Served 4 terms in Iowa House. **Term:** First.



SLIFE, Harry G. - Cedar Falls
District 12
 Republican

Birth: February 7, 1923, Hawarden. **Education:** University of Northern Iowa; J.D., University of Iowa, 1948. **Military service:** U.S. Marine Corps, 1943-1946. **Spouse:** Polly. **Children:** 3 daughters; 1 son. **Activities:** Practiced law in Forest City, 1949-1956. Rath Packing Co. (Waterloo), 1956-1975. President: Rath Packing Co. (Waterloo), 1967-1975; Black Hawk Broadcasting Co., 1975-1985. Member: State Board of Regents, 1973-1979; Wartburg Board of Regents, 1980-present; Department of Economic Development Board, 1986-1990. Chair: Cedar Valley Economic Development Partnership (1985-1990). Director: Iowa National Bankshares, Grout Museum, McElroy Trust. Member: St. Timothy's United Methodist Church, Rotary, Elks, Iowa Bar Association. **Term:** First.





SOORHOLTZ, John - Melbourne
District 36
 Republican

Birth: December 19, 1930, Marshalltown. **Parents:** Howard and Edna Soorholtz. **Education:** Graduated Melbourne High School, 1949; attended Iowa State University. **Military service:** Korean Conflict veteran. **Spouse:** Barbara Herbert, 1951. **Children:** 5 daughters: Cindy, Sharon, Joni, Patty, and Stacey. **Activities:** Farmer and pork producer. Member: United Church of Christ, Masons, Farm Bureau, and American Legion. Past president, Iowa Pork Producers and National Pork Producers Council. Former member of USDA Advisory Committee. Past chair of Iowa Family Farm Development Authority. Elected to Iowa Senate in special election, 1983. **Term:** Third.

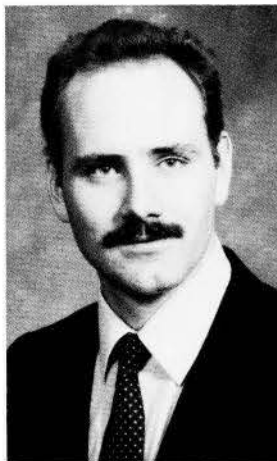

STURGEON, Al - Sioux City
District 1
 Democrat

Birth: February 14, 1956, Sioux City. **Parents:** Harold A. and Opal Sturgeon. **Education:** Graduated from Sioux City East High School and Morningside College (*summa cum laude*); J.D., University of Iowa, 1989. **Spouse:** Elizabeth. **Children:** 2 daughters: Amanda and Alison; 2 sons: Jason and Jake. **Activities:** Member: Baker and Confectionery Workers Union, NAACP, and Rustin Avenue United Methodist Church. Past chair: House Labor and Industrial Relations Committee (1983-1984) and House Human Resources Committee (1985-1986). Former chair, Senate Appropriations Subcommittee on Health and Human Rights. Chair, Senate Judiciary Committee. Served 3 terms in Iowa House. **Term:** Second.



SZYMONIAK, Elaine - Des Moines
District 42
 Democrat

Birth: May 24, 1920, Boscobel, Wisconsin. **Parents:** Hugo and Pauline Eisfelder. **Education:** B.S., University of Wisconsin; M.S., Iowa State University. **Spouse:** Casimir D. Szymoniak, 1943. **Children:** 2 daughters; 3 sons. **Activities:** Member: United Way of Central Iowa; Iowa Women's Political Caucus; NEXUS; Holy Trinity Catholic Church, Des Moines; YWCA; House of Mercy; Coalition for the Homeless; Planned Parenthood; National Organization of Women; Girl Scouts; Westminster House Board; Community Focus; Civic Center Board. **Term:** First.

TAYLOR, Ray - Steamboat Rock
District 9
 Republican

Birth: June 4, 1923, Steamboat Rock. **Parents:** Leonard and Mary Taylor. **Education:** Graduate of Steamboat Rock schools; attended University of Northern Iowa and Baylor University. **Spouse:** Mary Elizabeth Allen. **Children:** 3 daughters; 1 son. **Activities:** Owner-operator of farm near Steamboat Rock. Member: First Baptist Church, Iowa Commission on Interstate Cooperation, Iowans Right-to-Work, Iowa College Student Aid Commission, American Legislative Exchange Council, Farm Bureau, Wildlife Club, board of Faith Baptist Bible College of Ankeny. Former chair, Hardin County Bicentennial Committee. Past member: Toastmasters, Board of Adjustment for Hardin County, R.E.C. Board, state board of American Cancer Society, Iowa Boundary Commission, Confidential Records Council, Steamboat Rock School Board, 15 years (12 years as president). **Term:** Sixth.



TIEDEN, Dale L. - Elkader
District 16
 Republican

Birth: October 11, 1922. **Parents:** Lewis and Grace Fisher Tieden. **Education:** Graduated Elkader High School and Elkader Junior College; attended University of Iowa. **Marital Status:** Single. **Activities:** Farmed since 1959, farming and office work since 1968; Managed feed, livestock, and fertilizer operation until 1967; Member: United Church of Christ, Masonic Lodge, Farm Bureau, Izaak Walton League, Rotary, Chamber of Commerce, Sierra Club, and Heritage Foundation. Served as secretary in county Farm Bureau and township agriculture committees. Served 4 terms in Iowa House. **Term:** Fifth.



TINSMAN, Margaret "Maggie" - Bettendorf
District 20
 Republican

Birth: July 14, 1936, Moline, Illinois. **Parents:** Francis and Elizabeth Neir. **Education:** B.A., University of Colorado, Phi Beta Kappa, Pi Gamma Mu; M.S.W., University of Iowa. **Spouse:** Hovey, 1959. **Children:** 1 daughter; 2 sons. **Activities:** Scott County supervisor, 1978-1988 (chair, 1987). Member: St. Peter's Episcopal Church; Davenport/Bettendorf Chambers of Commerce; Scott County Farm Bureau; Quad Cities Vision of the Future Steering Committee; Leadership Iowa Alumni; Junior League; American Lung Association of Iowa; Information, Referral & Assistance Service of Scott & Rock Island Counties; Iowa Supervisors' Association, secretary/treasurer 1988; and Quad Cities Development Group Executive Committee, 1987-1989. Commissioner, Iowa Department of Elder Affairs, 1983-1988. President, Women Officials of National Association of Counties, 1984-1986. Chair: Iowa Advisory Commission on Intergovernmental Relations (1982-1984) and Iowa Federation of Republican Women Special Projects. **Term:** First.





VANDE HOEF, Richard P. - Harris
District 4
 Republican

Birth: May 15, 1925, Boyden. **Parents:** Paul and Maggie Vande Hoef. **Education:** Attended area schools. **Military service:** Served 2 years in the U.S. Army during World War II. **Spouse:** Harriet Van Der Maten, 1946. **Children:** 1 daughter, Judith; 3 sons: Dennis, Duane, and Brian. **Activities:** Farmer. Received the Osceola County Farm Bureau Service to Agriculture Award, 1979. Member and elder of Ocheyedan Christian Reformed Church. Member: American Legion, Osceola County Farm Bureau, Osceola County Cattleman's Association and Pork Producers. Board member: Village Northwest Unlimited, Sheldon, and Farm Service Company, 12 years. Osceola County Republican chair for 6 years. **Term:** Third.



VARN, Richard J. - Solon
District 27
 Democrat

Birth: May 31, 1958, Des Moines. **Parents:** Leonard and Carolyn Varn. **Education:** Graduated from Solon High School, 1976; B.A. with honors, University of Iowa, 1981; Phi Beta Kappa; J.D. with distinction, University of Iowa Law School, 1988. **Spouse:** Julia Burton, 1984. **Children:** 2 daughters: Sarah and Emily. **Activities:** Admitted to Iowa Bar, 1988. Employee of Colonial Bakery of Cedar Rapids, 1976-1985. Construction worker. Executive director, Eastern Iowa Construction Alliance. Chair, National Conference of State Legislature's Task Force on Information Policy. Member: Solon Optimists Club, and St. Mary's Catholic Church, Solon. Served 2 terms in Iowa House. **Term:** Second.



WELSH, Joseph J. - Dubuque
District 17
 Democrat

Birth: August 10, 1955, Dubuque. **Parents:** Glenn and Margaret Welsh. **Education:** B.A. in political science, Loras College. **Spouse:** Joy Yacavona. **Activities:** Former Dubuque County deputy sheriff. Member: Catholic Church and Knights of Columbus. Key West volunteer fireman. Licensed private investigator and bondsman. Democratic nominee for U.S. Congress, 1984. Chair, Senate Appropriations Committee, 71st, 72nd, and 73rd General Assemblies. President of Senate, 74th General Assembly. Served 2 terms in Iowa House. **Term:** Fourth.

**LISTING OF SENATORS
BY DISTRICT**

- | | |
|----------------------------------|-----------------------------------|
| 1-Al Sturgen (D) | 26-Richard V. Running (D) |
| 2-Donald V. Doyle (D) | 27-Richard J. Varn (D) |
| 3-Wilmer Rensink (R) | 28-Richard F. Drake (R) |
| 4-Richard P. Vande Hoef (R) | 29-Jack Rife (R) |
| 5-Linn Fuhrman (R) | 30-Mark R. Hagerla (R) |
| 6-John P. Kibbie (D) | 31-Gene Fraise (D) |
| 7-James B. Kersten (R) | 32-H. Kay Hedge (R) |
| 8-Berl Eastman Priebe (D) | 33-Don E. Gettings (D) |
| 9-Ray Taylor (R) | 34-John A. Peterson (D) |
| 10-Alvin V. Miller (D) | 35-William W. "Bill" Dieleman (D) |
| 11-John W. Jensen (R) | 36-John Soorholtz (R) |
| 12-Harry G. Slife (R) | 37-Ralph Rosenberg (D) |
| 13-Jim Lind (R) | 38-Emil J. Husak (D) |
| 14-Larry Murphy (D) | 39-William D. Palmer (D) |
| 15-Allen Borlaug (R) | 40-George R. Kinley (D) |
| 16-Dale L. Tieden (R) | 41-Mary E. Kramer (R) |
| 17-Joseph J. Welsh (D) | 42-Elaine Szymoniak (D) |
| 18-Mike Connolly (D) | 43-Florence Buhr (D) |
| 19-Sheldon L. Rittmer (R) | 44-Jack Nystrom (R) |
| 20-Margaret "Maggie" Tinsman (R) | 45-James R. Riordan (D) |
| 21-Patrick J. Deluhery (D) | 46-Leonard L. Boswell (D) |
| 22-Beverly A. Hannon (D) | 47-Derryl J. McLaren (R) |
| 23-Jean Hall Lloyd-Jones (D) | 48-Bill Hutchins (D) |
| 24-Paul D. Pate (R) | 49-Jack W. Hester (R) |
| 25-Wally E. Horn (D) | 50-Michael E. Gronstal (D) |

HOUSE OFFICERS, COMMITTEES, & MAP OF DISTRICTS

HOUSE OFFICERS

Office of the Speaker

BOB ARNOULD, speaker of the house
 MARK BRANDSGARD, administrative assistant
 BILL MALONEY, administrative assistant

Speaker Pro Tempore

JOHN H. CONNORS

Office of the Majority Leader

WAYNE MCKINNEY, JR., majority floor leader
 AIMEE L. CAMPIN, administrative assistant
 RITA J. HOSIER, administrative secretary

Office of the Minority Leader

HAROLD G. VAN MAANEN, minority floor leader
 BRUCE BRANDT, administrative assistant
 LUELLA R. VAN MAANEN, executive secretary

Assistant Majority Leaders

JANET L. ADAMS
 LOUIS J. MUHL BAUER
 MARY C. NEUHAUSER
 DAVID SCHRADER

Assistant Minority Leaders

TERESA GARMAN
 DARRELL R. HANSON
 MARY A. LUNDBY
 J. BRENT SIEGRIST

Office of the Clerk of the House

JOSEPH J. O'HERN, chief clerk
 ELIZABETH A. ISAACSON, assistant chief clerk
 DEANNA J. VERWERS-TEMPLETON, executive secretary
 VIRGINIA ROWEN, supervisor of secretaries
 JOANNE WENGERT, supply clerk
 JEANINE S. CRIST, clerk to the chief clerk

Majority Caucus Staff

PAULEE LIPSMAN, director
 JENIFER PARSONS, executive secretary
 MARY O. FLECKENSTEIN, senior research analyst
 THOMAS R. PATTERSON, senior research analyst
 MARY BRAUN, research analyst
 ED CONLOW, research analyst
 WENDY DICKSTEIN, research analyst
 OLIVER IVORY, JR., research assistant
 MARK TEERINK, research analyst
 JOE ROMANO, research analyst

Minority Caucus Staff

WARREN FYE, director
 COLLEEN DILLON, executive secretary
 PAM DUGDALE, research analyst
 PAUL SAVARY, research analyst
 SUSAN SEVERINO, research analyst
 MARGARET THOMSON, research analyst
 GREG E. WATSON, research analyst
 MARYJO WELCH, research analyst

Legal Counsel

DAN DUDLEY, legal counsel
 JANE FOWLER, assistant
 PEG KEPHART, assistant to legal counsel and engrossing/enrolling clerk
 EILEEN TYLER, assistant to legal counsel

Journal Editors

VIVIAN ANDERS
 CAROL EDWARDS
 C. ELAINE SCHOONOVER, assistant

Finance Officers

BILLIE JEAN WALLING, senior finance officer
 DEBRA REX

Indexers

JUANITA F. SWACKHAMMER, chief indexer
 WILMA F. ZIKA

Bill Clerks

FAITH FENTON
 MARIE A. KIRBY, assistant

Switchboard Operators

MADELINE JAMES
 VIRGINIA SEMPLE

Sergeant-at-Arms

GLENN D. CARLSON, sergeant-at-arms
 MARVIN HOLLINGSHEAD, assistant

Doorkeepers

MAYNARD L. BOATWRIGHT
 ARTHUR E. BORWICK
 DWIGHT H. DUGAN
 ALFRED H. EDWARDS
 ORSON R. McNITT
 KATHLEEN O'LEARY
 MARVIN L. THOMAS

Postmaster

WILLIAM C. WALLING

HOUSE APPROPRIATIONS SUBCOMMITTEES

ADMINISTRATION — 7 members: Halvorson, R.N., chair; Svoboda**, Kremer*, Black, Brand, McNeal, Tyrell.

AGRICULTURE/NATURAL RESOURCES — 9 members: Shoultz, chair; Mulbauer**, Kistler*, Diemer, Dvorsky, Hahn, Krebsbach, Osterberg, Schrader.

CLAIMS — 3 members: Gruhn, chair; Brammer**, Lundby*.

ECONOMIC DEVELOPMENT — 9 members: Wise, chair; Baker**, Harbor*, Hanson, D.E., Jesse, Johnson, Miller, Poney, Shearer.

EDUCATION — 9 members: Chapman, chair; Neuhauser**, Corbett*, Adams, Hatch, Lageschulte, Maulsby, Ollie, Siegrist.

HEALTH AND HUMAN RIGHTS — 9 members: Teaford, chair; Murphy**, Spenner*, Bartz, Dickinson, Gruhn, Holveck, Hurley, Royer.

HUMAN SERVICES — 9 members: Hammond, chair; Brown**, Hester*, Bernau, Grubbs, Haverland, Nielsen, Plasier, Rafferty.

JUSTICE SYSTEM — 9 members: Sherzan, chair; Spear**, Eddie*, Hibbard, Iverson, Millage, Peterson, M.K., Weidman, Wissing.

REGULATION — 7 members: Beatty, chair; Mertz**, Garman*, Banks, Burke, Connors, Gipp.

TRANSPORTATION AND SAFETY — 9 members: Cohoon, chair; Gill**, Shoning*, Beaman, Branstad, DeGroot, Koenigs, Pavich, Renaud.

**vice chair

*ranking member

HOUSE STANDING COMMITTEES

ADMINISTRATION — 13 members: Shearer, chair; Connors**, Miller*, Beaman, Brand, Chapman, Hansen, S.D., Knapp, Kremer, Metcalf, Pavich, Tyrell, Van Maanen.

AGRICULTURE — 21 members: Fogarty, chair; Gruhn**, Petersen, D.F.*, Banks, Bennett, Bernau, Brand, Branstad, Brown, De Groot, Eddie, Hahn, Hibbard, Jesse, Johnson, Koenigs, Maulsby, Mertz, Muhlbauer, Schrader, Svoboda.

APPROPRIATIONS — 25 members: Jochum, chair; Peterson, M.K**, Halvorson, R.A.*, Bartz, Beatty, Bisignano, Brammer, Brand, Corbett, Dvorsky, Gipp, Hammond, Harbor, Hatch, Hester, Lageschulte, Maulsby, McNeal, Miller, Ollie, Poncy, Rafferty, Sherzan, Teaford, Wise.

COMMERCE — 23 members: Hansen, S.D., chair; Holveck**, Renken*, Baker, Bisignano, Blanshan, Brammer, Brown, Chapman, Corbett, Doderer, Gill, Groninga, Halvorson R.N., Halvorson R.A., Kremer, Lundby, Metcalf, Millage, Miller, Rafferty, Sherzan, Shoning.

EDUCATION — 21 members: Ollie, chair; Wissing**, Daggett*, Adams, Baker, Cohoon, Corbett, Grubbs, Hammond, Hanson, D.E., Hurley, Iverson, Kistler, Lageschulte, Neuhauser, Nielsen, Shearer, Shoultz, Siegrist, Spear, Wise.

ENERGY AND ENVIRONMENTAL PROTECTION — 21 members: Osterberg, chair; Hatch**, Banks*, Adams, Bernau, Dvorsky, Gipp, Groninga, Grubbs, Hahn, Hanson, D.R., Holveck, Jesse, Johnson, Lundby, Neuhauser, Petersen, D.F., Schrader, Shearer, Shoultz, Siegrist.

HUMAN RESOURCES — 21 members: Haverland, chair; Nielsen**, Plasier*, Bartz, Burke, Carpenter, Daggett, Grubbs, Hammond, Hester, Hurley, Jesse, Krebsbach, Mertz, Murphy, Neuhauser, Osterberg, Spenner, Svoboda, Teaford, Wissing.

JUDICIARY AND LAW ENFORCEMENT — 21 members: Jay, chair; Hibbard**, McKean*, Beatty, Bisignano, Blanshan, Brammer, Halvorson, R.A., Hansen, S.D., Harbor, Hurley, Knapp, Kremer, McNeal, Millage, Peterson, M.K., Poncy, Sherzan, Shoning, Siegrist, Wissing.

LABOR AND INDUSTRIAL RELATIONS — 21 members; Renaud, chair; Poncy**, Tyrell*, Beatty, Brammer, Branstad, Connors, Gill, Hansen, S.D., Jochum, Kistler, Kremer, McKean, McNeal, Millage, Ollie, Plasier, Rafferty, Sherzan, Teaford, Wissing.

LOCAL GOVERNMENT — 21 members: Dvorsky, chair; Bernau**, Royer*, Baker, Black, Cohoon, Connors, Diemer, Eddie, Fogarty, Gipp, Hahn, Hanson, D.E., Hatch, Hester, Iverson, Mertz, Metcalf, Muhlbauer, Shearer, Spear.

NATURAL RESOURCES AND OUTDOOR RECREATION — 21 members: Black, chair; Dickinson**, Diemer*, Beaman, Eddie, Fogarty, Garman, Gruhn, Hanson, D.E., Hatch, Kistler, Knapp, Koenigs, Pavich, Peterson, M.K., Royer, Schrader, Shoultz, Spear, Tyrell, Weidman.

RULES — 7 members: Jesse, chair; Knapp**, Lageschulte*, Groninga, Harbor, Schrader, Van Maanen.

SMALL BUSINESS, ECONOMIC DEVELOPMENT, AND TRADE — 21 members: Doderer, chair; Burke**, Branstad*, Banks, Bartz, Beaman, Bennett, Brand, Brown, Dickinson, Gill, Groninga, Haverland, Jesse, Johnson, Krebsbach, Miller, Nielsen, Renaud, Weidman, Wise.

STATE GOVERNMENT — 21 members: Blanshan, chair; Bisignano**, Carpenter*, Beatty, Connors, Garman, Halvorson, R.N., Hanson, D.R., Jay, Knapp, Krebsbach, Lundby, Pavich, Peterson, M.K., Poncy, Renaud, Renken, Shoning, Spenner, Teaford, Tyrell.

TRANSPORTATION — 21 members: Keonigs, chair; Pavich**, De Groot*, Beaman, Black, Chapman, Cohoon, Diemer, Fogarty, Gruhn, Halvorson, R.N., Harbor, Hibbard, Jay, Lageschulte, Maulsby, Muhlbauer, Murphy, Royer, Spenner, Weidman.

WAYS AND MEANS — 25 members: Groninga, chair; Adams**, Bennett*, Blanshan, Burke, Carpenter, Chapman, Daggett, De Groot, Dickinson, Doderer, Hanson, D.R., Haverland, Hibbard, Holveck, Iverson, Knapp, McKean, Metcalf, Murphy, Osterberg, Petersen, D.F., Plasier, Renken, Svoboda.

HOUSE OF REPRESENTATIVES DISTRICTS

ESTABLISHED BY SENATE FILE 581 - 89th G.A. - 2nd EXTRAORDINARY SESSION

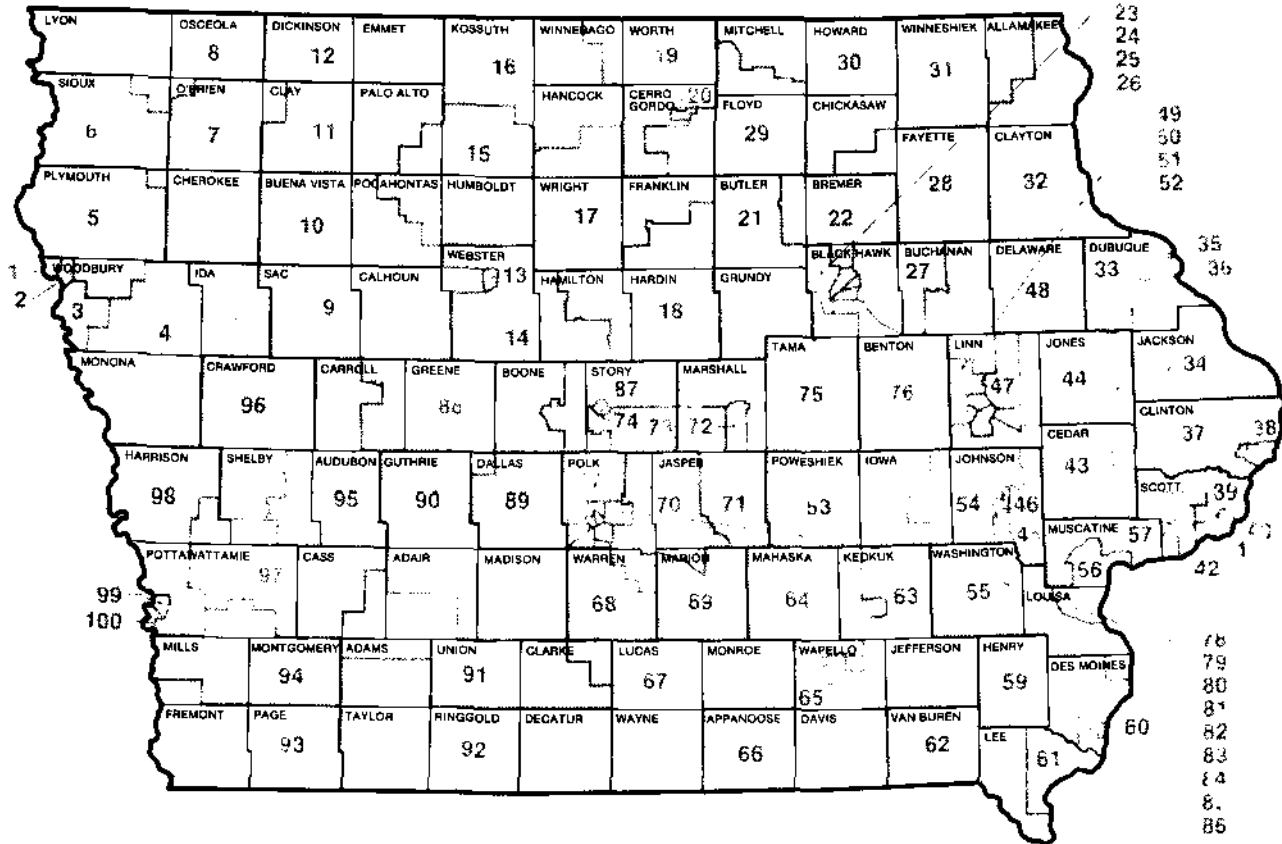



Chief Clerk of the House
O'HERN, Joseph J. - Des Moines

Birth: Barnum, Iowa. **Parents:** Joe and Margaret O'Hern. **Education:** Attended elementary school in Barnum; graduated from Phillips Academy, Andover, Massachusetts; B.A., Princeton University, New Jersey. **Spouse:** Lynn Johnson, Davenport, 1978. **Children:** 2 daughters: Julia Elizabeth and Erin Margaret; 1 son, Joseph Kenney. **Activities:** Member of Catholic Church. Director of research staff for 5 years. Named chief clerk, February 1, 1983.

STATE REPRESENTATIVES



ADAMS, Janet - Webster City
District 14
 Democrat

Birth: August 30, 1937, Webster County. **Parents:** Wilbur and Verda Jeanblanc. **Education:** Graduated from Eagle Grove High School, 1955; Eagle Grove Community College, 1957; Buena Vista College, 1954. **Spouse:** Ron Adams, 1957. **Children:** 3 daughters; 4 sons. **Activities:** Elementary remedial reading teacher. Served as board member and past president, Iowa League of Women Voters. Past board member and president, Dubuque Archdiocese, Board of Education. Member: Hamilton County Democratic Central Committee, Hamilton County Youth Service Center Board, Iowa State Education Association, AAUW, BPW, Women of Moose, Catholic Daughters of America, and the Catholic Church. **Term:** Third.



ARNOULD, Bob - Davenport
District 42
 Democrat

Birth: September 23, 1953, Davenport. **Parents:** Robert and Gertrude Arnould. **Education:** Graduated from Central High School, 1972; attended Iowa State University and St. Ambrose College. **Spouse:** Betsy Brandsgard, 1983. **Activities:** Scott County Democratic Party chair, 1976-1978. Member of the Catholic Church. Council on Children at Risk Board. Quad Cities Big Brother/Big Sister. Iowa Citizen Bee. Assistant majority leader, 70th and 71st General Assemblies. Majority leader, 72nd and 73rd General Assemblies. Speaker of Iowa House, 74th General Assembly. **Term:** Eighth.

BAKER, Tom - Des Moines
District 85
 Democrat

Education: Graduated North High School, 1959. Attended Howard University, 1960-1961. **Military service:** U.S. Army veteran, 1960-1963. **Spouse:** Dorothy. **Children:** 3. **Grandchildren:** 2. **Activities:** Owner of Baker Sanitary Supply, 1979-present. Factory worker at Delavan Manufacturing, 1964-1979. Owner of TMT Janitor Service, 1963-1980. Member: Polk County Charter Commission; Iowa White House Conference on Small Business Steering Committee; UAW Local 552 Bargaining Committee, 1968; United Way of Central Iowa Board of Directors, 1983-1990; Tiny Tots Day Care Center Board of Directors, 1984-1988; Corinthian Baptist Church. Commissioner: Des Moines Civil Rights Commission, 1988-1989; Des Moines Public Housing, 1986-1987. Chair: Private Industry Council, 1985-1990; Economic Development, NAACP, 1984-1990. Founder, Targeted Small Business Program for Minorities and Women in Iowa, 1986. Recipient: Iowa Small Business Advocate of the Year, 1986; State of Iowa NAACP President's Award for Outstanding Community Service, 1986; Iowa Minority Advocate Award, 1987. **Term:** First.

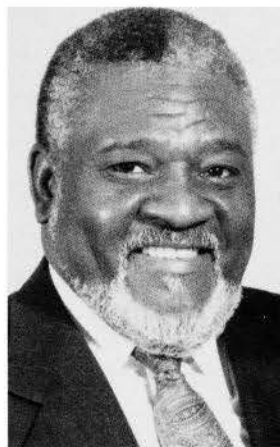

BANKS, Bradley C. - Westfield
District 5
 Republican

Birth: July 20, 1952, Akron. **Parents:** Lloyd (John) and Annabelle Banks. **Education:** Attended Westfield Community Schools; graduated Western Iowa Technical Community College, 1972. **Military service:** U.S. Army, 1972-1974; inactive duty, 1974-1978. **Spouse:** Carla, 1970. **Children:** 3 sons: Brock, Tyson, and Chad. **Activities:** Owner/operator grain and livestock farm. Member: LeMars Bible Church, Republican Party Plymouth County Central Committee, National Federation of Independent Businessmen, People United for Rural Education, National Rifle Association, and Farm Bureau. **Term:** Second.

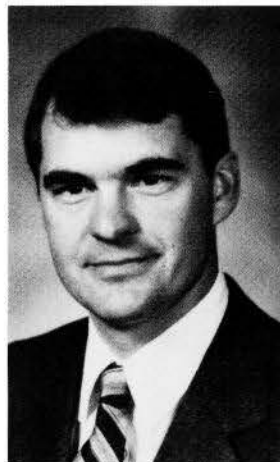

BARTZ, Merlin E. - Grafton
District 19
 Republican

Birth: March 16, 1961, Mason City. **Parents:** Orland and Clarice Braun Bartz. **Education:** Graduated from St. Ansgar Community Schools, 1979. Received B.A. cum laude in music and political science, Luther College, 1983. **Spouse:** Lisa Jorgensen, 1990. **Children:** 1 stepdaughter: Kimberly. **Activities:** Livestock/grain farmer and laborer. Employed 1 year with Grafton Industries, Grafton; 5 years with David Manufacturing Company, Mason City; 15 years with various dance bands. Member: 1990 Iowa to India cultural exchange sponsored by Rotary International; Worth County Historical Society; Pork Producers; Farm Bureau; Pheasants Forever, Worth County Republican Central Committee. Member and choir director, Emmanuel Lutheran Church, Grafton. Sponsor in Ducks Unlimited. Past chair, Worth County Republicans. Past member, District Platform Committee. **Term:** First.





BEAMAN, Jack - Osceola
District 91
 Republican

Birth: February 18, 1924, near Hopeville. **Parents:** William and Mary Beaman. **Education:** Graduated from Murray High School, 1942. **Military service:** U.S. Army Mountain Infantry Ski Troops, 1943-1945; Italian Campaign; Purple Heart-Bronze Star. **Children:** 3 daughters. **Grandchildren:** 6. **Activities:** Iowa Department of Public Safety, State Highway Patrol, 1948-1979; attained rank of assistant chief. Thirty-second degree Mason. Member: American Legion, Veterans of Foreign Wars, Iowa State Policeman's Association, Iowa Chiefs of Police Association, Rotary, and Fraternal Order of Eagles. **Term:** Third.



BEATTY, Linda L. - Indianola
District 68
 Democrat

Birth: September 13, 1942, Boone. **Parents:** Kenneth L. and Ruth Plant Jackson. **Education:** Graduated from Greene Community School, 1960; B.A., University of Northern Iowa, 1964. **Spouse:** Jerry K. Beatty, 1968. **Children:** 1 daughter, Elizabeth; 1 son, Theodore. **Activities:** Former educator and legislative secretary. Member: Trinity United Presbyterian Church, A.A.U.W., B.P.W., Carousel Theatre Board. Former Warren County Democratic chair. **Term:** Fourth.



BENNETT, Wayne - Ida Grove
District 4
 Republican

Birth: November 7, 1927, Schaller. **Parents:** Wilbur and Blanche Bennett. **Education:** Graduated from Ida Grove High School; attended Iowa State University. **Spouse:** Barbara Noll of Ida Grove, 1949. **Children:** 1 daughter; 1 son. **Activities:** Farmed in Galva area, 1950-1989. Former president and voting delegate of Ida County Farm Bureau. Chair, Ida County Soil Conservation District Commissioners. Former chair, Ida County 4-H Committee. Member and former lay leader, Silver Creek Methodist Church. **Term:** Tenth.

BERNAU, William - Nevada
District 73
 Democrat

Birth: November 11, 1964, Charles City. **Parents:** Gary and Patricia Bernau. **Education:** Graduated from Charles City Community High School. Attended North Iowa Area Community College. Received B.S. in public service and administration, Iowa State University, 1987. **Spouse:** Judy Eike. **Activities:** Member: Memorial Lutheran Church, Nevada. Midwest Regional Coordinator for the National Farmers Union. Political activist and consultant, 4 years. Past member: Iowa Farm Unity Coalition Executive Committee. **Term:** First.



BISIGNANO, Tony - Des Moines
District 80
 Democrat

Birth: May 14, 1952, Des Moines. **Parents:** Alfonso and Rose Bisignano. **Education:** Graduated from Dowling High School, 1970; attended University of Northern Iowa and Grandview College. **Spouse:** Kimberly Caudill, 1974. **Children:** 2 daughters; 1 son. **Activities:** Currently serving as president of AFSCME Local 1868. Member: St. Anthony's Catholic Church. Board member of Big Brothers and Big Sisters of Greater Des Moines. **Term:** Third.

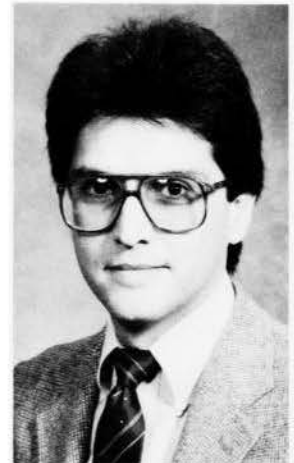

BLACK, Dennis H. - Newton
District 71
 Democrat

Birth: December 18, 1939, near Randolph, Nebraska. **Parents:** Howard T. and Helen L. Axelson Black. **Education:** Graduated Wausa High School, 1958; B.S., 1963, and M.S., 1965 Utah State University, Logan. **Spouse:** Faun Stewart, 1963. **Children:** 1 daughter, Anne Marie; 2 sons: Stewart and Steven. **Activities:** Director, Jasper County Conservation Board. Newton Community School Board of Directors. Jasper County Soil Conservation District, commissioner. Member: Izaak Walton League and Jasper County Farm Bureau. Received 1980 "Grassroots Conservationist of the Year," Sierra Club of America; 1982 "Conservation Employee of the Year," Iowa Association of County Conservation Boards; 1984 "County Conservationist of the Year," Izaak Walton League of Iowa. **Term:** Fifth.





**BLANSHAN, Eugene H. - Scranton
District 88
Democrat**

Birth: December 16, 1948, Boone. **Parents:** Harold and Gladys Blanshan. **Education:** Graduated from Scranton High School, 1967; B.S., Morningside College, 1971. **Spouse:** Cathi Croxell, 1971. **Children:** 1 daughter, Kristi; 1 son, Michael. **Activities:** High school history teacher, 1971-1974. Farmer and livestock feeder since 1971. Member: Farm Bureau, Iowa Cattlemen's Association, Greene County Pork Producers, and Greenbrier Methodist Church. **Term:** Fifth.



**BRAMMER, Philip - Cedar Rapids
District 51
Democrat**

Birth: February 12, 1932, Cedar Rapids. **Parents:** Ellen and Charles Brammer. **Education:** Graduated from Franklin High School, 1950; attended University of Iowa, 1950-1951. **Children:** 4. **Grandchildren:** 5. **Activities:** Member: Iowa Life Underwriters Association, AARP. President of Benefits, Inc. of Iowa. **Term:** Fifth.



**BRAND, William J. - Vinton
District 76
Democrat**

Birth: December 4, 1958, Clarion. **Parents:** Dale and Betty Brand. **Education:** Attended Clarion High School; B.S. in public administration, Wayne State College, Wayne, Nebraska. **Spouse:** Betty, 1980. **Children:** 1 daughter; 1 son. **Activities:** Human Services supervisor. Member: Iowa Medical Assistance Advisory Council, 1989-present. Benton County MH/MR/DD Advisory Board, ex-officio 1984-1986; Benton County Interagency Council, 1983-1989; Vinton School District Phase III Study Committee, 1988-1990; Vinton Boosters Club, 1987-present; Vinton Schools classroom volunteer, 1987-1988; Knights of Columbus. **Term:** Second.

BRANSTAD, Clifford O. - Thompson
District 16
 Republican

Birth: April 23, 1924, Thompson. **Parents:** Philip and Lydia Branstad. **Education:** Attended Thompson High School; Dunwoody Institute, Minneapolis, Minnesota; State Teachers College, Stevens Point, Wisconsin; B.A. in sociology and economics, University of Iowa, 1948. **Military service:** 34 months during World War II; 41 missions as bomber pilot in Mediterranean Theatre. **Spouse:** Grace Martin, 1947. **Children:** 2 daughters; 3 sons. **Activities:** Retired farmer. Past president, Winnebago Farm Bureau; Thompson School Board; Winnebago Pork Producers; church board; 4-H leader; Future Farmers of America honorary member. Iowa Taxpayers Association; People United for Rural Education. Member: American Legion, Veterans of Foreign Wars, Farmers Union, Iowa Soybean Association, Corn Grower's Association, Thompson Lions Club, and Sons of Norway. **Term:** Seventh.

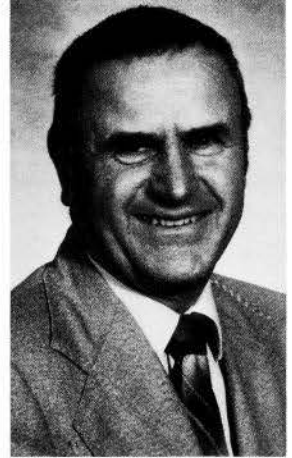

BROWN, Joel - Lucas
District 67
 Democrat

Birth: August 10, 1964, Des Moines. **Parents:** Virginia and Don Murdock. **Education:** Graduated Chariton High School; received bachelor's degree in political science, Northwest Missouri State University. **Spouse:** Kristin Senty-Brown, 1989. **Children:** 1 daughter: Kathleen, 1990. **Activities:** Member: Farm Bureau; Lucas County Association for Retarded Citizens; Rural Health Advisory Committee; John L. Lewis Commission, Inc. Standing committee member: Agriculture; Commerce; Ethics; Small Business, Development, and Trade. Vice chair: Human Services Appropriations Subcommittee. **Term:** Second.

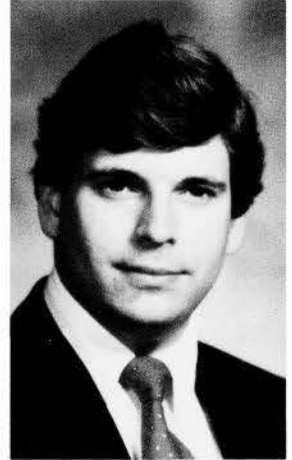

BURKE, Gordon B. - Marshalltown
District 72
 Democrat

Birth: February 5, 1941. **Parents:** Lillie M. and the late William E. Burke, Sr. **Education:** Graduated from Marshalltown High School, 1960. **Spouse:** Kay L. Borgerson, 1961. **Children:** 1 daughter: Carey; 1 son: B. Scott. **Grandchildren:** 3. **Activities:** Tool and Die maker, Lennox Industries, Inc. 1969-present. Member: UAW Local 893. Past chair: UAW Local 893 CAP Committee. Served on Marshalltown City Council for 5 years. Served on Marshalltown Economic Development Advisory Board and Marshall County Solid Waste Management Commission. **Term:** First.





CARPENTER, Dorothy F. - West Des Moines
District 82
 Republican

Birth: March 13, 1933, Ismay, Montana. **Parents:** Daniel A. and Mary Ann Fulton. **Education:** Graduated from Custer County High School, Miles City, Montana, 1951; B.A., Grinnell College, 1955. **Spouse:** Thomas W. Carpenter, 1955. **Children:** 1 daughter, Mary; 1 son, James. **Activities:** Member: St. Timothy's Episcopal Church, League of Women Voters, Iowa Women's Political Caucus, National Organization for Women, and Common Cause. Assistant minority floor leader in 70th, 71st, and 72nd General Assemblies. **Term:** Sixth.



CHAPMAN, Kathleen Halloran - Cedar Rapids
District 49
 Democrat

Birth: January 19, 1937, Estherville. **Parents:** Edward and Meryl Halloran. **Education:** Attended elementary and secondary schools in Cedar Rapids; B.A., University of Iowa, 1959; J.D., University of Iowa, 1974. **Spouse:** Allen R. Chapman, 1961. **Children:** 2 sons: Christopher and Stuart. **Activities:** Attorney in private practice. Member of Linn County and Iowa Bar Associations; the Roman Catholic Church. **Term:** Fifth.



COHOON, Dennis - Burlington
District 60
 Democrat

Birth: March 29, 1953, Des Moines County. **Parents:** Meril and Marie Cohoon. **Education:** Graduated Burlington High School, 1971; Southeastern Community College, 1974; B.A., Iowa Wesleyan College, 1977; graduate work, University of Iowa. **Military service:** Iowa Army National Guard. **Activities:** Special education teacher, Burlington Community High School. Member: Burlington Education Association, Iowa State Education Association, Geode Education Association, Des Moines County District Central Committee, and Oak Street Baptist Church. **Term:** Third.

CONNORS, John H. - Des Moines
District 79
 Democrat

Birth: December 2, 1922, Des Moines. **Parents:** John J. and Edna Connors. **Education:** Graduated North High School, 1942; attended Harvard University Trade Union Program. **Military service:** Navy Reserve and Merchant Marine, World War II. **Spouse:** Marjorie Leonard, 1945. **Children:** 1 daughter; 2 sons, 1 deceased. **Activities:** Member and retired captain, Des Moines Fire Department, 1950-1977. Member: Capitol Hill Christian Church, Masonic Orders. Former board member: Logan Priority Board; city-wide Central Advisory Board, first chairman; Polk County Society for Crippled Children and Adults, past president; Board of Trustees, Des Moines General Hospital; Muscular Dystrophy Association, past president; and Des Moines Friendship and Sister City Commission. President, Iowa Golden Gloves. Past president, National Golden Gloves Association. Labor arbitrator. Speaker pro tempore. **Term:** Tenth.



CORBETT, Ron J. - Cedar Rapids
District 52
 Republican

Birth: October 12, 1960. **Education:** Graduated from Newton Senior High School, 1978. Received bachelor of special studies in economics and business, 1983. **Spouse:** Benedicte. **Activities:** Insurance representative with Equitable Life Assurance Society, Cedar Rapids. Owner/operator of small ice-cream business, Linn County. Advisory board member of the Salvation Army. Member: Linn County Republicans; Farm Bureau; Cedar Rapids Life Underwriters; National Association of Life Underwriters; Atlantic Council of Young Political Leaders. **Term:** Third.



DAGGETT, Horace C. - Lenox
District 92
 Republican

Birth: May 15, 1931, Prescott. **Parents:** Don and Mildred Daggett. **Education:** Graduated Prescott Community School District, 1948. **Military service:** Honor graduate of Army Non Commissioned Officers Academy, Ft. Riley, Kansas, 1951; Retired sergeant major, Iowa National Guard, 31 years. **Spouse:** Ruth Foster, 1952. **Children:** 1 daughter, Debra; 2 sons: Dennis and Douglas. **Activities:** Farmer in Adams County. Member, First Baptist Church, Creston - adult Sunday school teacher. Past president and director, Adams County Farm Bureau. Member, Lenox Community School Board, 1968-1971. Past leader and member, Adams County 4-H Youth Committee, 1967-1972. Iowa commissioner to Education Commission of the States, 1983-present. **Term:** Tenth.





DE GROOT, Kenneth R. - Doon
District 8
 Republican

Birth: October 16, 1929, Perkins. **Parents:** Peter J. and Agnes Nettinga De Groot. **Education:** Attended Hull Public School, Iowa State University, and Northwestern College. **Spouse:** Clarretta Risseeuw, 1950. **Children:** Perry, Wesley, Nyla, and Kendall. **Activities:** Farmer in Lyon County. Past secretary of Land O'Lakes—Northwest Iowa Dairy Division. Lifetime Farm Bureau member and past office holder. Former Lyon County zoning commissioner and 4-H leader. Member of Reformed Church of America. Sunday school teacher. Past president of youth group, adult Bible leader, and registrar. Former president of Siouxland Sunday School Association, and vice president of Midwest Reformed Men's Brotherhood. **Term:** Seventh.



DICKINSON, Rick - Sabula
District 34
 Democrat

Birth: August 29, 1953. **Education:** B.A. with highest honors in business administration and history, William Penn College. **Spouse:** Rae Ann. **Children:** 2 daughters: Katy and Sara. **Activities:** Owner, Door Manufacturing Consultants. U.S. market manager, Franklin International. Senior sales representative, Borden Chemical. Adult probation officer, Seventh Judicial District Correctional Services. Served as Jackson County Supervisor; Sabula City council member; and Mayor of Sabula. Member: Eastern Iowa Regional Housing Authority; Jackson County Economic Development Commission; East Central Regional Library Board; Jackson County Sanitary Landfill Agency; Operation New View Community Action agency; Area Substance Abuse Council Board of Directors; Seventh Judicial District Department of Correctional Services Board of Directors. Co-chair: Jackson County Central Committee. Treasurer, Jackson County Democratic Party. **Term:** First.



DIEMER, Marvin E. - Cedar Falls
District 23
 Republican

Birth: May 30, 1924, New Auburn, Minnesota. **Parents:** Herman and Marie Diemer. **Education:** Graduated from Alpha High School, 1943; B.A., Drake University, 1950. **Military service:** 2½ years in U.S. Marines during World War II. **Spouse:** Lois Fullbright of Cedar Falls, 1954. **Children:** 1 daughter; 2 sons. **Activities:** Member: Nazareth Lutheran Church, Rotary, and Cedar Falls Chamber of Commerce. **Term:** Seventh.

DODERER, Minnette - Iowa City
District 45
 Democrat

Birth: May 16, 1923, Holland. **Parents:** Sophie and John Frerichs. **Education:** Graduated from East High, Waterloo; B.A. in economics, University of Iowa. **Spouse:** Fred Doderer, 1944. **Children:** 1 daughter; 1 son. **Activities:** Served on Iowa Health Facilities Commission. Visiting professor at Stephens College, Columbia, Missouri, and at Iowa State University, Ames. Member: First Methodist Church; board of fellows, SUI School of Religion, Iowa Civil Liberties Union; National Organization of Women; League of Women Voters. Honorary member of Delta Kappa Gamma. Inducted into the Iowa Women's Hall of Fame, 1979. Recipient: Chris Wilson Justice Award, 1990. Chair: House Ways and Means Committee, 70th, 71st, and 72nd General Assemblies. Chair: House Small Business and Commerce Committee, 73rd General Assembly. Chair: Small Business, Economic Development and Trade Committee, 74th General Assembly. Member: Iowa House, 1964-1968, 1981-present; and Iowa Senate, 1969-1978 (president pro tempore, 1975-1976). **Term:** 26th year in Legislature.



DVORSKY, Robert E. - Coralville
District 54
 Democrat

Birth: August 18, 1948, Burlington. **Parents:** Ernest and Naomi Dvorsky. **Education:** Graduated from University High School, Iowa City, 1966; B.S., University of Iowa, 1972; Master of Public Administration, 1984. **Spouse:** Susan M. Mandernach, 1988. **Activities:** Superintendent of Recreation, Mason City, 1973-1979. Employment coordinator for the East Central Iowa Employment and Training Consortium in Cedar Rapids. Former small business manager. Coralville City Council, 1980-1986. Former board member: Iowa City Area Development Group, Iowa City/Coralville Convention and Visitors Bureau, and Johnson County Council of Governments. Former member of Johnson County Democratic Central Committee and Executive Committee. Member: IPRA, Johnson County Historical Society, Friends of the Coralville Public Library. Attends St. Mary's Catholic Church, Iowa City. **Term:** Third.



EDDIE, Russell J. - Storm Lake
District 10
 Republican

Birth: June 9, 1938, Wayne, Nebraska. **Parents:** Robert and Myrtle Eddie. **Education:** Graduate of Truesdale High School; B.A. from Buena Vista College, 1960. **Spouse:** Gladys Pedersen of Newell, 1960. **Children:** 1 daughter, Julie; 3 sons: Tom, Rob, and Steve. **Grandchildren:** 5. **Activities:** Farm owner. Self-employed businessman. School teacher and coach, Royal, Iowa, 1961-1966. Member: Farm Bureau, Buena Vista County Pork Producers, St. Mark Lutheran Church in Storm Lake. Past activities: Albert City-Truesdale School Board, 9½ years; Little League coach, 24 years; Buena Vista County Compensation Board; president of Truesdale Cafe and Grocery; and Republican precinct chair. **Term:** Third.





**FOGARTY, Daniel P. - Cylinder
District 11
Democrat**

Birth: August 21, 1924, Rodman. **Parents:** William P. and Lorena Fogarty. **Education:** Graduated from Rodman High School, 1942. **Military service:** U.S. Navy, 1943-1946. **Spouse:** Gertrude Kliegl, 1946. **Activities:** Worked in implement business, 1946-1952. Livestock farmer, 1952-present. Served as chair of county Cattlemen's Association, and County Board of Supervisors. Member: County Cattlemen's Association, County Farm Bureau, Cylinder Lions Club, St. Thomas Catholic Church, Emmetsburg, Veterans of Foreign Wars, Post 2295, Emmetsburg, Palo Alto Council on Aging board, Farmer Union, and American Legion. **Term:** Fifth.



**GARMAN, Teresa A. - Ames
District 87
Republican**

Birth: August 29, 1937, Webster County. **Parents:** John Clement and Barbara Lennon. **Education:** Graduated from Ft. Dodge High School, 1954. **Spouse:** Merle Garman, 1961. **Children:** 3 daughters: Laura, Rachel, and Sarah; 1 son; Robert. **Activities:** Served on Story County Zoning Board of Adjustment. School Board Advisory Committee, Gilbert Community School. State Republican Farm Policy Council. Story County Republican Central Committee, secretary. Member: Story County Republican Women, Story County Porkettes, V.F.W. Auxiliary, Kate Shelley Chapter American Business Women Association, Boone Women's Club, Farm Bureau, St. Cecilia's Catholic Church, Boone Chamber of Commerce, Story City Greater Community Club, 1988 Republican National Platform Committee, Republican State Central Committee, National Order of Women Legislators. Delegate to 1988 Republican National Convention. **Term:** Third.

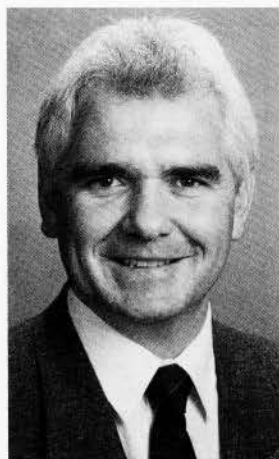

**GILL, Patrick F. - Sioux City
District 2
Democrat**

Birth: May 13, 1955, Sioux City. **Parents:** John and Margaret Gill. **Education:** B.A., Briar Cliff College. **Spouse:** Sherri Lynds, 1982. **Children:** 1 daughter: Shannon; 1 son: Brendan. **Activities:** Member: Board of directors, Sioux Trails Girl Scout Council; Board of directors, Big Brothers/Big Sisters of Siouxland; Advisory Council of the Siouxland RSVP Program; Sioux City Chamber of Commerce; Carpenters Local 948. **Term:** First.

**GIPP, Charles R. - Decorah
District 31
Republican**

Birth: November 30, 1947, Decorah. **Parents:** Alvin and Jeanette Gipp. **Education:** Graduated from Thomas Roberts High School in Decorah, 1966. Received B.A. from Luther College, 1970. **Spouse:** J. Ranae Keoppel, 1971. **Children:** 1 daughter: Alison; 1 son: Barrett. **Activities:** Dairy farmer. Chair: Winneshiek County Solid Waste Agency. Past chair: Winneshiek County Republicans. Member: Iowa Brown Swiss Association; Farm Bureau; NFIB; Decorah Chamber of Commerce; Northeast Iowa Community College Advisory Board; Luther College Town and Gown Committee; First Lutheran Church. **Term:** First.

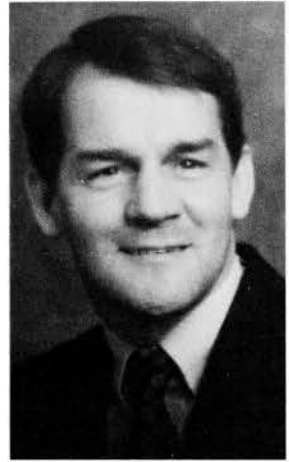

**GRONINGA, John D. - Mason City
District 20
Democrat**

Birth: May 5, 1945, Hackensack, New Jersey; grew up in Butler County. **Education:** Graduated from Dumont High School, 1963; B.S., Iowa State University, 1967; M.S., Iowa State University, 1978. **Military service:** U.S. Army, 1968-1969; Vietnam veteran. **Activities:** Taught English and reading at Mason City High School, 1970-1980. Advertising sales, 1980-1984. Instructor, North Iowa Area Community College, 1985-present. Member: Veterans of Foreign Wars, and Mason City Area Chamber of Commerce. Board of directors, Lime Creek Nature Center. Past treasurer, Cerro Gordo County Democrats. Ex-officio member Iowa Department of Economic Development. Iowa State University Engineering College Advisory Council. **Term:** Fifth.



**GRUBBS, Steve - Davenport
District 58
Republican**

Birth: October 20, 1964, Hill City, Kansas. **Parents:** Herman and Joyce Grubbs. **Education:** Graduated from Davenport West High School, 1983. Received bachelor's degree in finance, University of Iowa. Currently a law student, University of Iowa. **Spouse:** Kelli, 1988. **Activities:** University of Iowa Student Senate President. Member: Senator Bob Dole's Iowa staff; Outstanding Young Men of America. Research director for former Congressman Tom Tauke. **Term:** First.

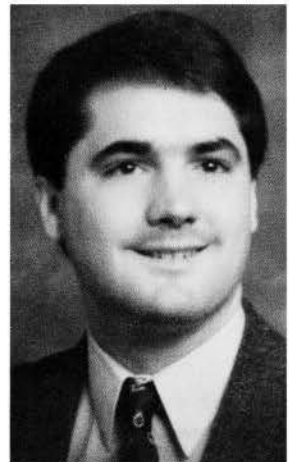



**GRUHN, Josephine K. - Spirit Lake
District 12
Democrat**

Birth: April 14, 1927, Britt. **Parents:** J. Ward and Kathleen Sanford. **Education:** Graduated Ruthven High School, 1945; B.A., Morningside College, 1951. **Spouse:** Don Gruhn (deceased). **Children:** 1 daughter, Sarah; 2 sons: Sanford and Steven. **Activities:** Family farm owner-operator; educator, 28 years. Treasurer, Dickinson County Democrats. Member: Iowa Women's Political Caucus, American Association of University Women, Business and Professional Women, American Legion Auxiliary, Calvary United Methodist Church, Arnolds Park, Iowa Head Injury Association, and Association Mental Illness. Board of directors, PLUS (People Learning Useful Services). **Term:** Fifth.



**HAHN, James F. - Muscatine
District 56
Republican**

Birth: October 25, 1935, Muscatine. **Education:** Muscatine High School, 1953. **Children:** 4 daughters. **Grandchildren:** 2. **Activities:** Farmer and hog operation owner. Involved in sand and gravel ready mix and wholesale fruits/vegetables family businesses. Real estate salesperson and insurance adjuster. Member: Wesley United Methodist Church; Masons; Elks; Iowa Corn Growers; Iowa Soybean Association; Muscatine and Louisa Counties Flood Control Commission; Farm Bureau; Pork Producers; Muscatine Chamber of Commerce. **Term:** First.



**HALVORSON, Rod - Fort Dodge
District 13
Democrat**

Birth: December 23, 1949, Appleton, Minnesota. **Parents:** Hjalmer and Leona Halvorson. **Education:** Graduated Appleton High School, 1967; public administration intern at the University of Minnesota, 1970; B.A. in business administration at Moorhead State University, 1971; graduate studies in community and regional planning at North Dakota State University, 1972. **Activities:** Ft. Dodge realtor, political consultant, and former district manager for Congressman Berkley Bedell. Campaign organizer for Bedell, 1972-1978. Executive director, Pipestone Chamber of Commerce, 1973. Member: Iowa Democratic State Central Committee, 6th Congressional District, 1979-1982; United Church of Christ; and Sons of Norway. Assistant majority leader in the 70th, 71st, and 72nd General Assemblies. **Term:** Seventh.

HALVORSON, Roger A. - Monona
District 32
 Republican

Birth: February 12, 1934, Waterville. **Parents:** Victory and Ruby Halvorson. **Education:** Waterville High School, 1951; B.S., Upper Iowa University, 1955. **Spouse:** Connie Rohde, 1955. **Children:** 3 daughters: Tracey, Rogeta, and Lisa; 1 son, Jay. **Activities:** Teacher at Luana High School, 1955-1956. Insurance and real estate broker. Member: St. Paul's Evangelical Lutheran Church. Elected majority floor leader in 68th General Assembly, assistant majority floor leader in 69th General Assembly, assistant minority floor leader in 70th General Assembly. **Term:** Ninth.



HAMMOND, Johnie - Ames
District 74
 Democrat

Birth: August 22, 1932, Eupora, Mississippi. **Education:** Graduated from Pleasanton High School (Texas), 1949; attended University of Texas; B.A. in social work, University of Minnesota, 1953; B.B.A. in business management, Iowa State University (with distinction), 1981. **Spouse:** Earl Hammond, 1951. **Children:** 2 daughters: Linda and Pam; 2 sons: Bruce and Kit. **Activities:** Story County Board of Supervisors, 1975-1979. Member: League of Women Voters, Iowa Women's Political Caucus, Phi Kappa Phi. Ames Battered Women's Shelter. First Baptist Church, Ames. **Term:** Fifth.



HANSEN, Steve - Sioux City
District 1
 Democrat

Birth: February 5, 1955, Sioux City. **Parents:** Jean M. (McCanney) and Soren D. Hansen. **Education:** Graduated from Anthon-Oto Community High School, 1973; attended Briar Cliff College; B.A., graduated with honors, Morningside College, 1977; M.A., University of South Dakota-Vermillion, 1988. **Spouse:** Glenda DenHerder, 1983. **Activities:** Director of Woodbury County Juvenile Detention Center, 1980-1987. Currently self-employed. Past state president of Iowa Jaycees. Member: Jaycees, Sierra Club, Siouxland Ski Club, and several community boards. **Term:** Third.





HANSON, Darrell R. - Manchester
District 48
 Republican

Birth: August 8, 1954, Astoria, Oregon. **Parents:** Robert and DeLauris Hanson. **Education:** Graduated from Central Community High School of Elkader, 1972; attended University of Kansas, 1972-1973; B.G.S., With High Distinction, University of Iowa, 1976. **Spouse:** Janet Clark, 1980. **Children:** 2 sons: Eric and Mark. **Activities:** Alternate delegate, 1976 Republican National convention. Research analyst, Senate minority caucus staff, 1977. District representative for Lutheran Brotherhood, 1978. Member: First Lutheran Church of Manchester, Delaware County Assist Committee, Delaware County Historical Society, Society for American Baseball Research, and Delaware County Farm Bureau. **Term:** Seventh.



HANSON, Donald - Waterloo
District 26
 Republican

Birth: April 26, 1926, Lyon County, Minnesota. **Education:** B.S., Northwest Missouri State University; M.A., University of Wyoming; Ed.D., Western Michigan University. **Military service:** U.S. Navy veteran. **Spouse:** Jo, 1950. **Children:** 1 daughter: Debora; 2 sons: Mark and Andrew. **Activities:** Retired teacher and school administrator. Member: Kiwanis; Goodwill Industries board of directors; Grace Lutheran Church. Served on board of directors, Allen Memorial Hospital. **Term:** First.



HARBOR, William H. - Henderson
District 94
 Republican

Birth: October 28, 1920, Henderson. **Parents:** Ora L. and Pearl Harbor. **Education:** Graduated from high school, 1938; B.A., University of Iowa, 1943. **Military service:** World War II, Naval lieutenant, 3 years. **Activities:** Henderson city councilman, 1950-1954 and 1964-1966. Henderson city mayor, 1976. State senator, 1957-1961. State representative, 1955-1957, 1967-1973, 1977-present. Iowa House speaker, 1969-1973 and 1980. Iowa House speaker pro tempore, 1979. Iowa House chief clerk, 1973-1974. State Heart Fund chair, 1976-1977. Chair of board, Iowa affiliate of American Heart Association. Member: Mended Heart Association, Masons, Elks, Henderson Fire Department, United Methodist Church, American Legion, and D.A.V. **Term:** Fourteenth.

HATCH, Jack - Des Moines
District 81
 Democrat

Birth: March 13, 1950, Hartford, Connecticut. **Parents:** Frank and Joanne Hatch. **Education:** Graduated from Drake University with B.A. in 1972 and with a Master of Public Administration in 1973. **Spouse:** Sonja J. Roberts. **Children:** 1 stepdaughter: Regan, 1 daughter: Caslon. **Activities:** Owner and president of The Hatch and Associates Company, a research consultant firm. Board member: Home, Inc., Iowa Children's and Family Services Foundation, and Sherman Hill Association. Member of Executive Committee, U.S. Small Business Association in Region VII. Board of Directors: Wilkie House and Urban Dreams. Executive Committee, Board of Directors, Iowa Children's & Family Services. Past board member, Energy Resource & Information Foundation. Past advisory board member, Alcohol & Drug Abuse Substance, Inc. Founder and State Coordinator of ISPIRG. Founder Revitalization Corps, Drake University. Student Body President, Drake University. President, Wallace House Foundation. **Term:** Fourth.



HAVERLAND, Mark - Ankeny
District 77
 Democrat

Birth: July 6, 1946, St. Cloud, Minnesota. **Parents:** Fred and Ruth Haverland. **Education:** Graduated from St. Cloud Technical High School, 1964; B.A., Princeton University, 1968; Master of Divinity, Harvard Divinity, 1976; Fulbright Scholarship, University of Munich, West Germany, 1976-1977. Master of Public Administration, John F. Kennedy School of Government, Harvard University, 1989-1991. **Military service:** Navy pilot, 1968-1973. **Spouse:** Rev. Faith Ferre. **Activities:** Ordained a United Methodist minister, 1978. Member of Ankeny School Board, 1978-1982; president, 1979-1980. Member: Ankeny Optimist Club and National Wildlife Foundation. **Term:** Fifth.

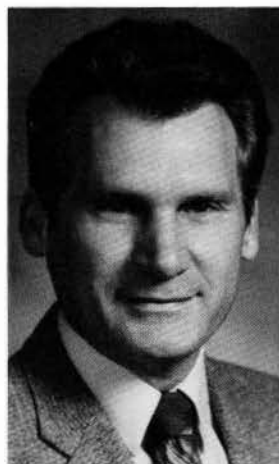

HESTER, Joan L. - Honey Creek
District 98
 Republican

Birth: November 20, 1932, Persia. **Parents:** Waldron and Helen Goshorn. **Education:** Attended a rural grade school; graduated from Persia High School. **Spouse:** Jack Hester of Persia, 1951. **Children:** 4 daughters; 2 sons. **Activities:** Farmed for 32 years. Honey Creek postal clerk for several years. Member of Hazel Dell United Methodist Church. Governor's appointee to 4th District Judicial Nominating Commission. West Pottawattamie Farm Bureau, past women's chair. 4-H Leader West Pottawattamie County Youth Committee. Superintendent of Home Economics Projects at Westfair. Tri-Center School committees. Pork Producers. Live and Learn Extension Club. Republican township committee and numerous Republican positions. Business and Professional Women. **Term:** Fourth.





HIBBARD, Dave - Booneville
District 90
 Democrat

Birth: March 27, 1949, Mason City. **Parents:** Ralph Hooker and Doris Westby Hibbard. **Education:** B.A. in sociology, University of Iowa, 1972; M.A. in regional land use planning, University of Iowa, 1977; J.D., College of Law, University of Iowa, 1976. **Spouse:** Jacqueline. **Children:** 1 daughter: Allison; 2 sons: Gregory and Grant. **Activities:** Practicing attorney. Chair: Agricultural Drainage Committee, Iowa State Association of Counties; Employee Credit Union. Division manager, Employee United Way Committee. Member: Secretary of Agriculture's Drainage Committee, Madison County Bar Association, Iowa State Bar Association, Winterset Optimist Club. **Term:** Second.



HOLVECK, Jack - Des Moines
District 84
 Democrat

Birth: May 26, 1943, Marshalltown. **Parents:** Kenneth and Bess (Comfort) Holveck. **Education:** Graduated from Union-Whitten High School, 1961; B.A., economics and history, William Penn College, 1965; M.A., political science, University of Iowa, 1972; J.D., University of Iowa College of Law, 1975. **Spouse:** Andrea White, 1970. **Children:** 2 sons: John and David. **Activities:** Student body president, William Penn College. College intern, United States Department of State. Teacher, Iowa State Training School. Labor relations manager, Polk County, 1977-1982. Currently engaged in private law practice. Member: William Penn College Board of Trustees; Common Cause; Consumers Union; Sierra Club; League of Women Voters for Metropolitan Des Moines; Des Moines branch of NAACP; local, state, and national PTA; AARP; YMCA of Greater Des Moines; and the Religious Society of Friends (Quaker). **Term:** Fifth.



HURLEY, Charles D. - Fayette
District 28
 Republican

Birth: August 22, 1958, Concordia, Kansas. **Parents:** Jim and Helen Hurley. **Education:** Graduated from Gilasco High School, 1976. Received B.S., in ag economics, Kansas State University, 1980. Received J.D., Kansas University, 1983. **Spouse:** Christine Stewart, 1982. **Children:** 2 daughters: Christy and Rebecca; 3 sons: Carl, Jim, and Charles. **Activities:** Law partner: Hofmeyer, Anthony, and Hurley. Elder: Church of Christ Eastside, Oelwein. Foster parent. Member: Farm Bureau; American Family Association; Christian Legal Society, industrial development and business groups. **Term:** First.

IVERSON, Stewart, Jr. - Dows
District 17
 Republican

Birth: July 16, 1950. **Parents:** Stew and Evalyn Iverson. **Education:** Graduated Dows Community High School, 1968. Received A.A., Ellsworth Community College, 1970. Received B.A., Buena Vista College, 1987. **Military service:** United States Marine Corps, 1971-1973. **Spouse:** Jean. **Children:** 1 daughter: Shelley; 1 son: Stewart III. **Activities:** Member: First Lutheran Church; American Legion; Farm Bureau; Corn Growers; Soybean Association; Pork Producers. **Term:** Second.



JAY, Daniel J. - Moulton
District 66
 Democrat

Birth: May 13, 1954, Centerville. **Parents:** Elvin and Fern Jay. **Education:** Graduated Moulton-Udell Community School, (valedictorian) 1972; B.A., Drake University, (magna cum laude) 1975; J.D., Drake Law School, 1979. **Spouse:** Julie Jensen of Bronson, 1981. **Children:** 1 daughter, Ashley; 2 sons: Caleb and Marshall. **Activities:** Partner in Drake, Wilson & Jay, a 3-member Centerville law firm. Member: Centerville United Methodist Church, Elks, Phi Beta Kappa, Iowa and American Bar Associations, Jaycees, and ABATE. **Term:** Seventh.



JESSE, Glen - Colfax
District 70
 Democrat

Birth: July 31, 1943, Des Moines. **Parents:** James R. and Helen G. Jesse. **Education:** B.A., Drake University, 1966; M.A. in history, Drake University, 1968; additional graduate study at University of Oklahoma (1970) and University of Nebraska (1971-1972). **Spouse:** Cheryl, 1966. **Children:** 1 daughter, Melinda; 2 sons, Mark and Matthew. **Activities:** Self-employed small business person. Educator and college administrator. Member, First United Methodist Church of Colfax. **Term:** Second.





JOCHUM, Thomas J. - Dubuque
District 36
 Democrat

Birth: December 25, 1951, Dubuque. **Parents:** Alfred and Lolita Jochum. **Education:** Graduated from Wahlert High School; attended Loras College. **Spouse:** Amy. **Children:** 1 daughter, Sarah Noel. **Activities:** Former member: United Auto Workers. Member: Roman Catholic Church. Present chair of the House Appropriations Committee. **Term:** Ninth.



JOHNSON, Robert - Andover
District 37
 Republican

Birth: October 23, 1930. **Parents:** Clarence and Lillian Johnson. **Education:** Graduated Miles High School, 1948. **Spouse:** Verana Grant, 1951. **Children:** 2 daughters: Diane and Dawn; 3 sons: Douglas, Dwight, and Darwin. **Activities:** President, Johnson Valley Beef, Inc. Area representative and salesperson for Livestock Feed Company. Past director: Miles Co-op Telephone Association; FLBA, DeWitt. President, Clinton County Cattle-men's Association. Member: National Cattlemen's Association; Farm Bureau; Lions. 4-H leader. Church council president and member, Faith Lutheran Church. Recipient of Wallace's Farmer Master Farmer Award, 1977. **Term:** First.



KISTLER, Robert L. "Bob" - Fairfield
District 63
 Republican

Birth: March 4, 1925, Osceola. **Parents:** Walter and Mary Kistler. **Education:** B.A., Simpson College; M.S., Drake University; graduate study, University of Iowa. **Military service:** Served in U.S. Navy, South Pacific, WWII. Instructor, U.S. Air Force Reserve. **Spouse:** Dorothy, 1947. **Children:** 1 daughter: Belinda; 2 sons: Robert and Mark. **Activities:** Retired school administrator. Tree farmer. Member: First Christian Church of Fairfield, Fairfield Lions Club, Iowa Farm Bureau, Association for Retarded Citizens, and Veterans of Foreign Wars. **Term:** Second.

**KNAPP, Donald J. - Cascade
District 33
Democrat**

Birth: March 20, 1932, Monticello. **Parents:** Hillard and Eleanor Simmons Knapp. **Education:** Graduated St. Martin's High School, 1950; associate's degree in police science and corrections from Kirkwood Community College; attended University of Iowa. **Spouse:** Janice L. Freese, 1953. **Children:** 3 daughters: LuAnn, Linda, and Lydia; 4 sons: Gregory, Martin, Walter, and Nicholas. **Activities:** Member, St. Martin's Catholic Church. Past officer, Jaycees. Boy Scout leader. Former justice of the peace. Twenty-six years in field of correctional work. Chair of Justice System Appropriations subcommittee. Committee member: Appropriations, Judiciary and Law Enforcement, State Government. **Term:** Sixth.



**KOENIGS, Deo A. - Osage
District 30
Democrat**

Birth: January 30, 1935, Mitchell County. **Parents:** Paul and Marie Koenigs. **Education:** Attended Meyer Independent grade school; graduated from McIntire High School, 1952. **Military service:** Two years in the Marine Corps. **Spouse:** Joan Niess, 1956. **Children:** 1 daughter, Lisa; 5 sons: Mark, James, Harry, Greg, and Paul. **Activities:** Grain and dairy farmer since 1958. Member: Sacred Heart Catholic Church, Meyer. Former chair, Mitchell County Democrats. Delegate to the national convention, 1976. Chair, Transportation Committee. **Term:** Fifth.



**KREBSBACH, Scott L. - Osage
District 29
Republican**

Birth: June 15, 1968, Charles City. **Parents:** Gary Lee and Diane Francis. **Education:** Graduated Osage High School, 1986. Received B.A. in political science. University of Northern Iowa, 1990. **Activities:** Knights of Columbus; Mitchell County Republican Central Committee; National Honor Society; Farm Bureau. **Term:** First.



**KREMER, Joseph M. - Jesup
District 27
Republican**



Birth: August 19, 1921, rural Jesup. **Parents:** Matt and Matilda (Lardy) Kremer. **Education:** Attended Jesup Consolidated School, graduating in 1939. **Military service:** U.S. Army, 1945-1946. **Spouse:** Ellen Harn, 1947. **Children:** 4 daughters: Mary Ann, Nancy, Barbara, and Katherine; 2 sons: Carl (deceased) and Leo. **Activities:** Member: St. Athanasius Church, Jesup, Knights of Columbus, Buchanan County Farm Bureau, Iowa Corn Growers Association, American Soybean Association, and AMVET Post 31 of Evansdale. Past president: Parish council, Jesup Senior Citizens' Housing, and Farmers Mutual Telephone Company. Charter member and past president of St. Athanasius Credit Union. Former board member of Readlyn Mutual Insurance Association. Former board member and president of Jesup Farmers Cooperative. Past commander, Jesup American Legion Post 342. **Term:** Fourth.



**LAGESCHULTE, Ray A. - Waverly
District 22
Republican**

Birth: August 2, 1922, Bremer County. **Parents:** Frank and Sarah Lageschulte. **Education:** Graduated Waverly High School, 1941. **Spouse:** Virginia Koefoed, 1945. **Children:** 2 daughters: Donna and Cordell; 1 son, David; 1 foster daughter, Teri George. **Activities:** Farm manager and insurance adjuster. Member: Methodist Church and Waverly Chamber of Commerce. Past president and voting delegate of Farm Bureau. Former board member: Bremer Co-op Creamery, Bremer Fair Board, and the Bremer County Board of Adjustment. **Term:** Ninth.



**LUNDBY, Mary A. - Marion
District 47
Republican**

Birth: February 2, 1948, Carroll County. **Parents:** Edward A. and Elizabeth Hoehl. **Education:** Graduated from Kuemper High School, 1966; B.A. in History, Upper Iowa University, 1971. **Spouse:** Michael Lundby, 1971. **Children:** 1 son, Daniel. **Activities:** Homemaker. Former staff assistant for Senator Roger Jepsen. Outstanding Young Women in America, 1982. Member: Linn County Republican Central Committee, Marion IMPACT, and St. Joseph's Church. **Term:** Third.

MAULSBY, Ruhl - Rockwell City
District 9
 Republican

Birth: October 18, 1923, Rockwell City. **Parents:** Irvin and Eva Maulsby. **Education:** Attended Garfield Township grade schools; Graduated from Rockwell City High School, 1940. **Spouse:** Mary Ellen Bawden, 1944. **Children:** 2 married daughters; 2 married sons. **Activities:** Owner-operator of livestock farm since 1948. Member: United Methodist Church, Iowa Property Taxpayers Association, Cattlemen's Association, Soybean Association, Iowa Corn Growers, People United for Rural Education, and Lions Club. Past president and voting delegate of county Farm Bureau. Former member: Rockwell City School Board, Rockwell City Exposition Board, and Calhoun County Compensation Board. Assistant Minority Leader, 71st General Assembly. **Term:** Seventh.



McKEAN, Andy - Anamosa
District 44
 Republican

Birth: June 23, 1949. **Parents:** Lloyd and Elly Mayer McKean. **Education:** Attended public schools in Greenburgh, New York; B.S., State University of New York at Oneonta, 1971; M.C.P., University of Rhode Island, 1974; J.D., University of Iowa, 1977. **Spouse:** Constance Hoefler, 1983. **Children:** 2 daughters: Fern and Nancy; 1 son, Evan. **Activities:** Graduate school instructor at the University of Iowa. Lawyer with offices in Anamosa. Square dance caller with Scotch Grove Pioneers. Member of Anamosa Congregational Church. McKean's great-grandfather, Judge John McKean, also represented Jones County in the Iowa Legislature. **Term:** Seventh.

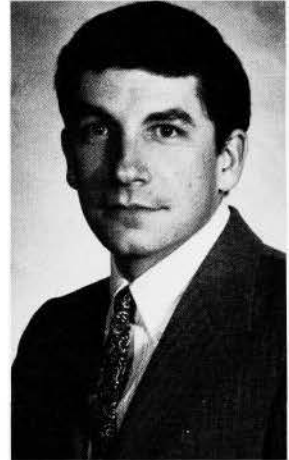

McKINNEY, Wayne H. - Waukee
District 89
 Democrat

Birth: September 15, 1950, Story County. **Parents:** Wayne and Gloria McKinney. **Education:** Attended Earlham Community High School; graduated from West Des Moines' Valley High School, 1969; B.S., Iowa State University, 1973; J.D., University of Iowa Law School, 1976. **Spouse:** Debra K. Lund, 1980. **Children:** 1 daughter; 1 son. **Activities:** Attorney and farmer. Assistant Polk County attorney, 1976-1978. Dallas County Compensation Board, 1983-1985. Dallas County Democratic Central Committee. Waukee Business Association. Waukee Lion's Club. Waukee Jaycees. Member: Dallas County Bar Association, Iowa Bar Association, Iowa Trial Lawyers Association, and St. Boniface Catholic Church, Waukee. **Term:** Third.





**McNEAL, Clark E. - Iowa Falls
District 18
Republican**

Birth: April 8, 1942, Belmond. **Parents:** Clark H. and Dorothy C. McNeal. **Education:** Graduated Belmond High School. Received B.A. from Cornell College, 1964; J.D., University of Iowa, 1967. **Spouse:** Jacqueline Joosten. **Children:** 2 daughters: Elizabeth and Kathryn; 2 sons: Matthew and Joshua. **Activities:** Law partner; Barker, McNeal, Wiese and Holt, Iowa Falls. Former policy judge for City of Iowa Falls. Former Hardin County attorney. City attorney for Alden, Buckeye, and Iowa Falls. Member and lay leader: United Church of Christ. Member: Iowa State and Hardin County Bar Association; Lions; Elks; and Ducks Unlimited. **Term:** First.



**MERTZ, Dolores M. - Ottosen
District 15
Democrat**

Birth: May 30, 1928, Bancroft. **Parents:** John and Gertrude Erickson Shay. **Education:** Graduated St. John's High School; A.A., Briar Cliff College. **Spouse:** H.P. Mertz (deceased). **Children:** 5 daughters: Mary Simpson, Ann Marie Cornicelli, Helen Kay Powell, Janice, and Carol; 2 sons: Peter and David. **Activities:** Farmer. Democratic precinct leader, 25 years. Secretary, Kossuth County Central Committee, 13 years. State regent of Catholic Daughters of America (Iowa Court). Vice president of District II Elected Officials. Secretary of Iowa Lakes Coordinating Council - Area 3. Kossuth County supervisor, 5 years. Vice chair of Kossuth County supervisors, 2 years. Member: Soroptimist International, Alpha; and Drama Club, West Bend. **Term:** Second.



**METCALF, Janet S. - Urbandale
District 83
Republican**

Birth: December 21, 1935, Des Moines. **Parents:** Frank and Manda De Puydt. **Education:** Graduated from Roosevelt High School in Des Moines, 1954; attended Grinnell College; received B.S. degree, Iowa State, 1958. **Spouse:** Donald B. Metcalf, 1958. **Children:** 1 daughter, Carolyn; 1 son, Douglas. **Activities:** Former owner retail business, 1965-1983. Member: St. Timothy's Episcopal Church, Iowa Women's Political Caucus. **Term:** Fourth.

MILLAGE, David A. - Bettendorf
District 40
 Republican

Birth: February 26, 1953, Portland, Oregon. **Education:** Bachelor's degree in business, University of Iowa; J.D., University of Iowa. **Activities:** Member: American Bar Association; Iowa State Bar Association; Scott County Bar Association; Bettendorf Chamber of Commerce. **Term:** First.

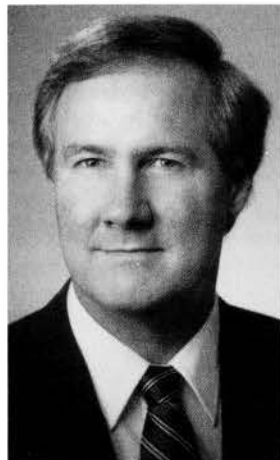

MILLER, Thomas H. - Cherokee
District 7
 Republican

Birth: April 11, 1925, Park Rapids, Minnesota. **Military service:** U.S. Navy during World War II. **Spouse:** Jean Neil, 1947. **Children:** 4 daughters; 7 sons. **Activities:** Newspaper career in Minnesota, Michigan, North Dakota, South Dakota, and Iowa. Purchased *Cherokee Daily Times*, 1969. The *Times* was twice named Newspaper of the Year by Iowa Newspaper Association (INA). Selected as Master Editor-Publisher by INA. Now self-employed journalist. Chair: Iowa Compensation Commission, 1974-1983; 5 county JTPA program, 1983-1984. Served on 3 state level education councils and longtime board member of local education, business, and industrial development organizations. Received Scouting's Silver Beaver Award. **Term:** Fourth.



MUHLBAUER, Louis J. - Manilla
District 96
 Democrat

Birth: June 26, 1929, Carroll County. **Parents:** Charles Sr. and Mary Muhlbauer. **Education:** Graduated from Manning High School, 1947; attended Westmar College, 1947-1948; Bachelor's degree, Iowa State University, 1950. **Spouse:** Phyllis Kerkhoff of Templeton, 1950. **Children:** 3 daughters: Barbara, Joyce and Donna; 6 sons: Daryl, Gary, Dan, Jeff, Mike, and Tom. **Activities:** Vocational agriculture instructor, 3 years, Manning High School. Government and industrial arts teacher, 1 year, Viola Township School. Department poultry supervisor, 3 years. Livestock and crop farmer, 28 years. County supervisor, 4 years. Member: Sacred Heart Church, Manilla, Manilla Saddle Club, Community Club, Iowa Cattlemen's Association, Farm Bureau, and Fourth Degree Knights of Columbus, Council 2074. Assistant majority leader, 74th General Assembly. **Term:** Fifth.





MURPHY, Patrick J. - Dubuque
District 35
 Democrat

Birth: August 24, 1959, Dubuque. **Parents:** Lawrence John and Eileen Heitz Murphy. **Education:** Graduated from Wahlert High School, 1977. Received B.A. in speech communications, Loras College, 1980. **Spouse:** Therese Ann Gulick. **Children:** 1 daughter: Natalie; 3 sons: John, Jacob, and Joseph. **Activities:** Employed with Cycare Systems, 2 years; Mercy Health Center, 12 years. Former member: Dubuque Cable Commission. Member: St. Joseph's Church, Loras Club, FDR Club, NAACP, and Dubuque Democratic Business & Professional Coalition. Volunteer: Boy Scouts, United Way, and YMCA Partnership with Youth. **Term:** Second.



NEUHAUSER, Mary - Iowa City
District 46
 Democrat

Birth: August 27, 1934, New York, New York. **Parents:** John and Eleanor Cameron. **Education:** A.B., Radcliffe College, 1956; J.D., University of Iowa, College of Law, 1982. **Spouse:** Paul Neuhauser, 1956. **Children:** 1 daughter, Alice; 2 sons: William and James. **Activities:** Formerly Iowa City City Council; Iowa City mayor; Board member and president, League of Iowa Municipalities; board member, National League of Cities; member, Iowa Advisory Commission on Intergovernmental Relations; Iowa Merit Employment Commission. Member: League of Women Voters, Greater Iowa City Chamber of Commerce, and Episcopal Church. Admitted to Iowa State Bar Association, 1982. Assistant majority leader. **Term:** Third.



NIELSEN, Joyce - Cedar Rapids
District 50
 Democrat

Birth: November 20, 1933, Askov, Minnesota. **Parents:** Clarey and Dorothy Jensen. **Education:** Received high school diploma, 1951. **Spouse:** Eric H. Nielsen, 1955. **Children:** 1 daughter: Cindy. **Activities:** President, Nielsen Financial Consultants, Inc. Past board member: League of Women Voters; United Nations Association; Women Unlimited; United Way; YWCA; and Peoples Church. **Term:** Second.

OLLIE, C. Arthur - Clinton
District 38
 Democrat

Birth: September 19, 1941, New York Mills, Minnesota. **Parents:** Clifford and Genevieve Ollie. **Education:** Graduated from New York Mills High School, 1959; A.A., Suomi College, 1961; B.A., Concordia College, 1963; M.A., University of Iowa, 1973. **Spouse:** Joyce Carlson, 1965. **Children:** 2 sons: Jeffrey and Eric. **Activities:** Social studies teacher at Washington Middle School, Clinton. Member: Zion Lutheran Church, Clinton Education Association, Iowa State Education Association, National Education Association, and National Council for the Social Studies. **Term:** Fifth.



OSTERBERG, David - Mount Vernon
District 43
 Democrat

Birth: April 19, 1943, Aberdeen, Washington. **Parents:** David Elmer and Clara Elvik Osterberg. **Education:** Educated in Washington state at Montesano High School and Washington State University; received further education at the University of Stockholm in Sweden; earned master's degrees in agricultural economics, water resources management, and economics at the University of Wisconsin-Madison. **Activities:** Taught economics at the University of Wisconsin-Green Bay, Cornell College, and the University of Iowa. Served in the Peace Corps in Iran. Presently, principal in the firm of Osterberg and Sheehan, Public Utility Economists. Former board member of the north central region of the American Friends Service Committee. **Term:** Fifth.



PAVICH, Emil S. - Council Bluffs
District 100
 Democrat

Birth: July 30, 1931, Council Bluffs. **Parents:** Guy and Josephine (Pavelich) Pavich. **Education:** Graduated from Thomas Jefferson High School, 1949. **Military service:** U.S. Army, 1952-1954. **Activities:** Retired employee of Kellogg Company. Member: Grain Millers Local 50, Croatjan Cultural Club, Southside Neighborhood Organization, County Democratic committee, American Political Items Collectors, Pottawattamie and state historical societies, and the Catholic Church. Pottawattamie County Democratic chair, 1966-1974. **Term:** Ninth.

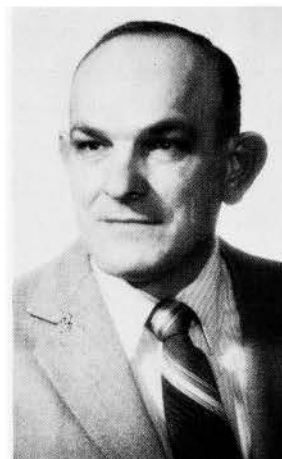



**PETERSEN, Daniel F. - Muscatine
District 57
Republican**

Birth: April 23, 1951, Davenport. **Parents:** Floyd and Mardelle Petersen. **Education:** Graduated from Muscatine High School, 1969; B.S., Iowa State University, 1973. **Spouse:** Shirley Roudybush, 1972. **Children:** 2 daughters: Lisa and Jill; 1 son, Eric (deceased). **Activities:** Farmer, grain and livestock operation. Past vice president, Muscatine County Farm Bureau and Muscatine County Pork Producers. Served on White Pigeon Mutual Insurance board, and S/M Service Company board. Past treasurer and board member, Ziegler Memorial Lutheran Church. Won special election, December, 1985. **Term:** Fourth.



**PETERSON, Michael K. - Carroll
District 95
Democrat**

Birth: February 13, 1960, Ft. Dodge. **Parents:** Earl B. and L. Lavonne Peterson. **Education:** Graduated from Carroll High School, 1978; the University of Iowa, 1982; and the University of Iowa Law School, 1988. **Spouse:** Julie Kraft. **Activities:** Member: First United Methodist Church and Iowa Bar Association. **Term:** Fourth.



**PLASIER, Lee J. - Sioux Center
District 6
Republican**

Birth: September 21, 1942, Hull. **Parents:** Henry and Genevieve Plasier. **Education:** Graduate of Western Christian High School, Hull; B.A., Calvin College, Grand Rapids, Michigan, 1966. **Spouse:** Roselyn (Posey) K. Meyer, 1969. **Children:** 3 sons: Michael, Eric, and Timothy. **Activities:** Manager and stockholder of plumbing and heating wholesale business. Former manager and stockholder of mechanical contracting business. Former manager of office for General Electric Credit Corporation and Mobile Homes Sales Company in Fremont, Michigan. Past president of Jaycees. Vice president, Church council. Handicap Village board. Chair of Chamber of Commerce committees. Member and past president of local chapter of Association for Public Justice. **Term:** Third.

PONCY, Charles N. - Ottumwa
District 65
 Democrat

Birth: March 2, 1922, Wapello County. **Parents:** Charles F. and Elsie McDonough Poncy. **Education:** Graduated Ottumwa High School, 1940. **Military service:** World War II. **Spouse:** Naomi L. McCrory, 1942. **Children:** 2 sons: Charles N. and Paul D. **Activities:** Retired. Former low rent housing commissioner. President, Local 1141 A.F.S.C.M.E. and secretary, Ottumwa Labor Council. President, Wapello County Advisory Committee. Director: School Employee's Credit Union and in Community Action Program. Member: NAACP, Izaak Walton, College Aid Commission, Democrat's 80s Club, Truman Club, Eagles, Elks, American Legion. Chair, Department of Iowa American Legion Legislative Commission. **Term:** Eleventh.



RAFFERTY, Bob - Davenport
District 39
 Republican

Birth: July 21, 1964, Illinois. **Education:** Received B.B.A. in finance, University of Iowa. Candidate for J.D., University of Iowa. **Activities:** Former NCR Corporation account representative. Law clerk for Snyder and Schwarz, Rock Island and Lane and Waterman, Davenport. Member: Davenport Chamber of Commerce. **Term:** First.

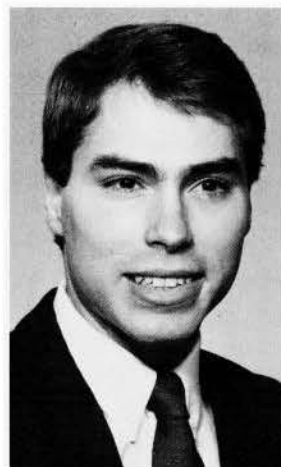

RENAUD, Dennis L. - Altoona
District 78
 Democrat

Birth: October 25, 1942, Des Moines. **Parents:** Raymond and Carroll Renaud. **Education:** Attended Altoona public schools, graduated in 1960; attended Waterloo Barber College, 1960-1961. **Spouse:** Diane Sue. **Children:** 1 daughter, Jackie; 2 sons: Jim and Billy. **Activities:** Certified emergency medical technician advanced. Des Moines Fire Department, 22 years. Barber business, 30 years. Member: Altoona Christian Church, Altoona Chamber of Commerce (past board member), Lions, Elks, and Local #4 Des Moines Professional Firefighters. Attended Hawkeye Boys State, 1959. Served 3 years on Altoona City Council. Appointed to Committee of Intergovernmental Relations and Finance, National League of Cities, 1979-1980. **Term:** Sixth.



RENKEN, Robert H. - Aplington
District 21
 Republican



Birth: September 25, 1922, Grundy County. **Parents:** Renke H. and Bertha Renken. **Education:** Graduated Grundy Center High School. **Military service:** U.S. Army Air Corps during World War II. **Spouse:** Patricia Ann Cavanaugh. **Children:** 1 son, Jeff. **Activities:** Livestock-grain farmer. Former zone manager, International Harvester Co., Portland, Oregon. Past state commander, Iowa department of American Veterans of World War II and Korea. National executive committee member and chair, AMVETS National Americanism Council. Past president, Grundy County Farm Bureau. Served on Grundy County Zoning Commission, Zoning Board of Adjustment, Farmers Home Administration Board, and Veteran Affairs Commission. Grundy County Republican chair, 4 years. Grundy County Board of Supervisors, 3 years. Member: Lutheran Church, Farm Bureau, AMVETS, American Hereford Association, Beef Producers, and Pork Producers. Elected to the House in 1979 special election. **Term:** Seventh.

ROYER, Bill D. - Essex
District 93
 Republican



Birth: August 29, 1929, Essex. **Parents:** Frank and Alice Royer. **Education:** Attended rural grade school; graduated from Essex Community High School, 1947; attended Northwest Missouri State University, 2 years. **Spouse:** Cleo Carlson, 1950. **Children:** 2 daughters: Peggy and Jan; 2 sons: Jay and Ken. **Activities:** Farmed in Essex area until 1978. Elected, Page County Board of Supervisors, 1976 and 1980. Past 4-H Club leader, Essex School Board, 10 years. Served on Southwest Iowa Planning Commission. Member: Lutheran Church, Masonic Lodge, Elks, Iowa Cattlemen's Association, and Farm Bureau. Realtor and Appraiser. **Term:** Fifth.

SCHRADER, David - Monroe
District 69
 Democrat



Birth: October 23, 1952, Jasper County. **Parents:** Hubert and Violet Schrader. **Education:** Graduated from Monroe High School, 1970. **Spouse:** Bobbi Sterling, 1974. **Children:** 3 daughters: JoAnna, Heather and Melissa; 1 son, Todd. **Activities:** Small business owner since 1972. Member: Ducks Unlimited, Pheasants Forever, Marion County Democratic Central Committee, Marion County Farm Bureau, Red Rock Lake Association, International Motor Contest Association, and the Methodist Church. **Term:** Third.

**SHEARER, Mark S. - Columbus Junction
District 55
Democrat**

Birth: August 11, 1952, Burlington. **Parents:** Paul and Barbara Shearer. **Education:** Graduated Washington (Iowa) High School, 1970; majored in music education, journalism, and marketing at University of Iowa, 1970-1974. **Spouse:** Patti, 1973. **Children:** 1 daughter: Amy; 2 sons: Chad and Shawn. **Activities:** Newspaper editor. Board of directors, Arts Council, 1981-1988. Chair, Iowa Arts Council Board, 1985-1986. Board of directors, Arts Midwest, Minneapolis, 1983-1986; Columbus Development Corporation, 1989-present. Member: Columbus Community Club; Columbus Junction Lions Club; United Presbyterian Church; Columbus United Fund, 1981-1986; Washington Economic Group. **Term:** Second.



**SHERZAN, Gary C. - Des Moines
District 86
Democrat**

Birth: May 16, 1944, Mobile, Alabama. **Parents:** Edward B. and Gloria E. Newell Sherzan. **Education:** Attended Dowling High School; A. A. degree from Des Moines Area Community College, 1974; B.A., degree from Drake University, 1976. **Spouse:** Vickie Lynn Hood, 1966. **Children:** 2 daughters: Christine and Stephanie; 2 sons: Gary Jr., and Douglas. **Activities:** Member: All Saints Catholic Church. Former Polk County Democratic chair. Board Member Wesminster House. **Term:** Fifth.



**SHONING, Don - Sioux City
District 3
Republican**

Birth: July 8, 1915, Battle Creek. **Parents:** Harvey and Marie Shoning. **Education:** Graduated from Danbury High School; received certificates of graduation from International Business Men's School at Scanton, Pennsylvania and American Business Men's School at Oak Park, Illinois. **Military service:** 3 years overseas duty in the U.S. Army, honorably discharged. **Spouse:** Grace Richards of Danbury. **Children:** 2 daughters: Janith and Mary. **Activities:** Served as operations manager for Westinghouse. Served as zoning administrator and civil service personnel director and OSHA director for Woodbury County. Served 4 years as a Sioux City councilman. Former commissioner for the Siouxland Housing Authority and past chair of the Board of Directors. Member: the American Legion, Sioux City Engineers Club, Grace United Methodist Church, and Masonic Lodge. **Term:** Fourth.





SHOULTZ, Donald L. - Waterloo
District 25
 Democrat

Birth: August 2, 1936, Muscatine. **Parents:** George and Johanna Shoultz. **Education:** Attended rural grade school; graduated from Muscatine High School, 1954; Associate's degree, Muscatine Junior College, 1957; B.S., University of Northern Iowa, 1962; M. Ed., University of Georgia, 1971. **Military service:** USMC from 1954-1957. **Spouse:** Dianne Hunemuller, 1961. **Children:** 2 daughters: Lori and Meghan; 1 son, Gregg. **Activities:** Employed as an economic development coordinator, Hawkeye Institute of Technology. Former president of Waterloo Education Association. Member, United Teaching Profession. **Term:** Fifth.



SIEGRIST, J. Brent - Council Bluffs
District 99
 Republican

Birth: September 30, 1952, Council Bluffs. **Parents:** Robert and Nancy Siegrist. **Education:** Graduated St. Albert High School; B.A., (Social Science) Dana College, Blair, Nebraska, 1974; graduate work at the University of Nebraska at Omaha. **Spouse:** Valerie. **Activities:** Teaches government at Missouri Valley High School. Past president of the Missouri Valley Education Association. Member: St. Patrick's Catholic Church, Bluffs Arts Council, the National Education Association, ISEA, Advisory Board of Retired Senior Volunteers Program. Assistant minority leader, 73rd General Assembly. **Term:** Fourth.



SPEAR, Clay R. - Burlington
District 61
 Democrat

Birth: June 23, 1916, Davenport. **Parents:** Ralph and Bertha Spear. **Education:** Graduated Davenport High School, 1934; B.A., St. Ambrose College, 1941; M.A., Drake University, 1973. **Spouse:** Dorothy Trout, 1940. **Children:** 3. **Grandchildren:** 6. **Activities:** Postal clerk at Davenport, 1935-1942. Postal inspector, 1942-1966, Huron, South Dakota; Hannibal, Missouri, and Burlington. Postal service officer in Des Moines, 1966 until retirement in 1971. Member: Presbyterian Church, League of Women Voters, Common Cause, Association for Retarded Citizens, NAACP, Birthright, National Wildlife Federation, Iowa Natural Heritage Foundation, Sierra Club, American Association of Retired Persons, National Association of Retired Federal Employees, and North Lee County, Des Moines County, and Iowa Historical Societies. **Term:** Ninth.

**SPENNER, Gregory - Mount Pleasant
District 59
Republican**

Birth: May 10, 1964, Iowa City. **Parents:** Donald and Karen Spenner. **Education:** Graduated Mt. Pleasant Community High School, 1982; B.A. in business administration, Iowa Wesleyan College, 1986. **Activities:** Broadcaster/Legislator. Associate member: Mt. Pleasant Area Chamber of Commerce. Member: Farm Bureau; Pheasants Forever; Faith Lutheran Church. **Term:** Second.



**SVOBODA, Jane - Clutier
District 75
Democrat**

Birth: November 3, 1944, Tama County. **Parents:** Ambrose and Bernadine Kearney. **Education:** Graduated North Tama High School, 1962; Advanced Business Degree, Business Institute of Technology, 1986. **Spouse:** Stan Svoboda, 1964. **Children:** 1 daughter; 3 sons. **Activities:** Member, Outstanding Young Women of America, 1982. County Bellringer Award, Iowa Porkettes, 1980. American Citizenship Award, Iowa Bar Association, 1962. Secretary to the superintendent of the State Juvenile Home, Toledo, 1964-1971. Member: Immaculate Conception Church, and B.P.W. **Term:** Third.



**TEAFORD, Jane - Cedar Falls
District 24
Democrat**

Birth: July 1, 1935, Mitchell County, Kansas. **Parents:** Fred W. and Antoinette Lawson Brown. **Education:** Graduated Burr Oak, Kansas, High School; B.S., Kansas State University, 1957. **Spouse:** William J. Teaford, 1959. **Children:** 1 daughter, Sarah; 1 son, Phillip. **Activities:** President, League of Women Voters of Iowa, 1979-1981. Member: St. Timothy's United Methodist Church, League of Women Voters, NAACP, Iowa Women's Political Caucus, ICLU, AAUW. **Term:** Fourth.





TYRELL, Phillip E. - North English
District 53
 Republican

Birth: June 19, 1932, Anthon. **Parents:** Charles F. and Joanna Galvin Tyrell. **Education:** Graduated from Spencer High School, 1950. **Military service:** Member of 511th Airborne Regimental Combat Team, Korean Conflict. **Spouse:** Diane Graf of Spencer, 1955. **Children:** 4 daughters: Margaret Axmear, Elizabeth Strepcke, Sheila Harper, and Mary McCullough; 3 sons: Timothy, Patrick, and John. **Activities:** Self-employed Independent Insurance Agent since 1956. Former mayor, North English. Member: St. Joseph's Catholic Church, Rotary, Ducks Unlimited, and NRA. Served on Governor's Task Force on Economy in the Government, 1983. Currently serving on U.S. Small Business Administration Advisory Council. **Term:** Fifth.



VAN MAANEN, Harold G. - Oskaloosa
District 64
 Republican

Birth: July 28, 1929, Oskaloosa. **Parents:** Gilbert and Cora Van Maanen. **Children:** 1 daughter: Janna Voss; 1 son: Greg. **Grandchildren:** 2. **Activities:** Member: Twin Cedars School Board, 16 years; Mahaska Hospital Board of Trustees, 10 years; Mahaska County 4-H Youth Committee, 4 years; Cattleman's Association; Farm Bureau; American Legion; Oskaloosa Chamber of Commerce; and Tracy Christian Reformed Church. 4-H leader for 5 years. Received honorary 4-H Member Award, 1978. House Minority Leader, 74th General Assembly. **Term:** Seventh.



WEIDMAN, Richard B. - Griswold
District 97
 Republican

Birth: March 31, 1940. **Education:** Graduated Winterset High School. Graduated Iowa Department of Public Safety Law Enforcement Academy. **Spouse:** Connie. **Children:** 1 daughter; 2 sons. **Grandchildren:** 4. **Activities:** Retired Iowa State patrol, 22 years. Member: Elks; Optimist Club; Griswold Sports Boosters; Griswold NVRA; State Troopers Association; Iowa Policemen's Association; Catholic Church. Assistant chief, Griswold Fire Department. **Term:** First.

**WISE, Philip - Keokuk
District 62
Democrat**

Birth: September 5, 1946, Maryville, Missouri and raised on family farm in Taylor County. **Parents:** Ralph and Edna Wise. **Education:** Graduated Bedford Community High School, 1965; B.S., Northwest Missouri State University, 1969; M.S., Northwest Missouri State University, 1973; additional graduate work at the University of Iowa, Western Illinois University and Drake University. **Spouse:** Chris Burks, 1966. **Children:** 1 son, Todd. **Activities:** Teacher of political science and sociology at Keokuk Community Schools. Member: Keokuk Education Association, Iowa State Education Association, National Education Association, B.P.O. Elks, Lake Keokuk Yacht Club, and NAACP. Former chair of Lee County Democratic Party. **Term:** Third.



**WISSING, Matthew - Davenport
District 50
Democrat**

Birth: September 30, 1958, Davenport. **Parents:** G.R. and Sara Wissing. **Education:** Graduated from Davenport Central High School and University of Iowa. **Activities:** Member: St. Anthony's Catholic Church; United Way Advisory Council; Quad Cities, U.S.A.; Davenport Civil Rights Commission Community Forum; Quad City Area Labor Management Council; Junior Achievement Project Business; Eagle Scouts. President, AFSCME Local 606. Employed in the Scott County auditor's office. **Term:** First.



LISTING OF REPRESENTATIVES BY DISTRICT

- | | |
|---------------------------|-----------------------------|
| 1-Steve Hansen (D) | 11-Daniel P. Fogarty (D) |
| 2-Patrick F. Gill (D) | 12-Josephine K. Gruhn (D) |
| 3-Don Shoning (R) | 13-Rod Halvorson (D) |
| 4-Wayne Bennett (R) | 14-Janet Adams (D) |
| 5-Bradly C. Banks (R) | 15-Dolores M. Mertz (D) |
| 6-Lee J. Plasier (R) | 16-Clifford O. Branstad (R) |
| 7-Tom H. Miller (R) | 17-Stewart Iverson, Jr. (R) |
| 8-Kenneth R. De Groot (R) | 18-Clark E. McNeal (R) |
| 9-Ruhl Maulsby (R) | 19-Merlin E. Bartz (R) |
| 10-Russell J. Eddie (R) | 20-John D. Groninga (D) |

- 21-Robert H. Renken (R)
- 22-Ray A. Lageschulte (R)
- 23-Marvin E. Diemer (R)
- 24-Jane Teaforde (D)
- 25-Donald L. Shultz (D)
- 26-Donald E. Hanson (R)
- 27-Joseph M. Kremer (R)
- 28-Charles Hurley (R)
- 29-Scott L. Krebsbach (R)
- 30-Deo A. Koenigs (D)
- 31-Charles R. Gipp (R)
- 32-Roger A. Halvorson (R)
- 33-Donald J. Knapp (D)
- 34-Rick Dickinson (D)
- 36-Thomas J. Jochum (D)
- 37-Robert Johnson (R)
- 38-C. Arthur Ollie (D)
- 39-Bob Rafferty (R)
- 40-David A. Millage (R)
- 41-Matthew Wissing (D)
- 42-Bob Arnould (D)
- 43-David Osterberg (D)
- 44-Andy McKean (R)
- 45-Minnette Doderer (D)
- 46-Mary Neuhauser (D)
- 47-Mary A. Lundby (R)
- 48-Darrell R. Hanson (R)
- 49-Kathleen Halloran Chapman (D)
- 50-Joyce Nielsen (D)
- 51-Philip Brammer (D)
- 52-Ron J. Corbett (R)
- 53-Phillip E. Tyrell (R)
- 54-Robert E. Dvorsky (D)
- 55-Mark S. Shearer (D)
- 56-James F. Hahn (R)
- 57-Daniel F. Petersen (R)
- 58-Steven E. Grubbs (R)
- 59-Gregory Spenner (R)
- 60-Dennis Cohoon (D)
- 61-Clay R. Spear (D)
- 62-Philip Wise (D)
- 63-Robert L. "Bob" Kistler (R)
- 64-Harold G. Van Maanen (R)
- 65-Charles N. Poncy (D)
- 66-Daniel J. Jay (D)
- 67-Joel Brown (D)
- 68-Linda L. Beatty (D)
- 69-David Schrader (D)
- 70-Glen Jesse (D)
- 71-Dennis H. Black (D)
- 72-Gordon B. Burke (R)
- 73-William Bernau (D)
- 74-Johnie Hammond (D)
- 75-Jane Svoboda (D)
- 76-William J. Brand (D)
- 77-Mark Haverland (D)
- 78-Dennis L. Renaud (D)
- 79-John H. Connors (D)
- 80-Tony Bisignano (D)
- 81-Jack Hatch (D)
- 82-Dorothy F. Carpenter (R)
- 83-Janet S. Metcalf (R)
- 84-Jack Holveck (D)
- 85-Tom Baker (D)
- 86-Gary C. Sherzan (D)
- 87-Teresa A. Garman (R)
- 88-Eugene H. Blanshan (D)
- 89-Wayne H. McKinney (D)
- 90-Dave Hibbard (D)
- 91-Jack Beaman (R)
- 92-Horace C. Daggett (R)
- 93-Bill D. Royer (R)
- 94-William H. Harbor (R)
- 95-Michael K. Peterson (D)
- 96-Louis J. Muhlbauer (D)
- 97-Richard B. Weidman (R)
- 98-Joan L. Hester (R)
- 99-J. Brent Siegrist (R)
- 100-Emil S. Pavich (D)

LEGISLATIVE STATUTORY BODIES

ADMINISTRATIVE RULES REVIEW COMMITTEE

Joe Royce, staff member; Statehouse, Des Moines 50319; 515/281-3084

SEN. BERL E. PRIEBE, chair, Algona
 REP. EMIL S. PAVICH, vice-chair, Council Bluffs
 SEN. DONALD V. DOYLE, Sioux City
 SEN. DALE L. TIEDEN, Elkader
 REP. RUHL MAULSBY, Rockwell City
 REP. DAVID SCHRADER, Monroe

The Administrative Rules Committee is a bipartisan body composed of three legislators from each house of the General Assembly. Committee members are appointed for four-year terms, beginning May 1 of the year of appointment, by the respective presiding officers and are required to meet at least once every month on the second Tuesday. Administrative rules proposed by the state agencies are selectively reviewed by the committee. The committee has the authority to object to proposed rules; delay the effective date of rules for 70 days, for further study, delay the effective date of rules until the adjournment of the next legislative session; and request an economic impact statement on any proposed rules.

BOUNDARY COMMISSION

Mark Johnson, legal counsel, Legislative Service Bureau; Statehouse, Des Moines 50319; 515/281-3566

SEN. DONALD V. DOYLE
 SEN. MICHAEL E. GRONSTAL
 SEN. RAY TAYLOR
 REP. LOUIS J. MUHLBAUER
 REP. EMIL S. PAVICH
 REP. BILL D. ROYER

The 67th General Assembly created the Iowa Boundary Commission in 1978. It is composed of three senators appointed by the majority leader of the Senate and three representatives appointed by the speaker of the House for four-year terms.

The commission is authorized to meet with representatives from agencies of this state, other states, and the federal government to discuss Iowa's boundaries and problems related to those boundaries. The commission may make reports and recommendations, which may include proposals negotiated with other states, to the General Assembly. The commission is scheduled for repeal on July 1, 1990.

The commission's statute is codified in Chapter 2, *Code of Iowa*. Staff assistance is provided to the commission by the Legislative Service Bureau.

COMPUTER SUPPORT BUREAU

Sanford B. Scharf, director; Lucas State Office Building, Des Moines 50319; 515/281-7840

The Computer Support Bureau was established by the 71st General Assembly and operates as a nonpartisan agency under the direction and control of the Legislative Council.

The Computer Support Bureau serves the General Assembly and the Legislative Council. The bureau also provides services and support for the computer systems used by the legislative staff, the Legislative Service Bureau, the Legislative Fiscal Bureau, and the Office of the Citizens' Aide/Ombudsman.

The bureau director makes personnel and budgetary decisions, subject to review by the Legislative Council. The Computer Support Bureau shall advise the Legislative Council on matters relating to computer services and computer needs and uses of the legislative computer system. The Computer Support Bureau shall also cooperate with legislative agencies under the control of the Legislative Council, the secretary of the senate, and the chief clerk of the house in developing and maintaining computer

services required by the Legislative Council and the General Assembly.

The Computer Support Bureau is responsible for the operation and maintenance of the legislative computer system. The bureau shall also advise the Legislative Council and legislative agencies under its control on uses and expanded capabilities of the legislative computer system.

The Computer Support Bureau provides the following computer services: bill drafting; computerized amending; bill status; bill subject index; full text of bills and amendments; Code search and retrieval; fiscal information; Senate and House journals and calendars; general legislative information; committee staffing information; word processing; public access program; and lobbyist information.

CITIZENS' AIDE/OMBUDSMAN OFFICE

William P. Angrick, citizens' aide/ombudsman; 215 E. 7th St., Des Moines 50319; 515/281-3592; 1/800-358-5510; TDD 515/242-5065

The Citizens' Aide/Ombudsman Office was created October 1, 1970 by gubernatorial action. In 1972, the Citizens' Aide/Ombudsman Act, now *Iowa Code Chapter 601G*, was passed establishing the office statutorily, removing the ombudsman from the governor's office and placing the office directly under the Legislative Council of the Iowa General Assembly.

The ombudsman is appointed to a four year term by the Legislative Council subject to confirmation by a majority vote of both houses of the General Assembly.

The ombudsman investigates complaints concerning administrative actions of public officials and agencies of Iowa state and local government. When a complaint is determined justified, the ombudsman recommends corrective action. The ombudsman may publish recommendations and conclusions. Excluded from jurisdiction are the governor and the governor's personal staff, the General Assembly and its staff and agencies, the courts and appurtenant judicial staff, agencies of the federal government, and private civil disputes. Complaints of employees of agencies which relate to their employment are not investigated, however the ombudsman may grant whistleblower protection to state or local government employees who report improprieties or inequities. Approximately 5,000 complaints and inquiries have been handled annually in recent years.

LEGISLATIVE COUNCIL

Diane Bolender, director, Legislative Service Bureau, Statehouse, Des Moines 50319; 515/281-3291

SEN. LEONARD BOSWELL
 SEN. DONALD V. DOYLE
 SEN. WALLY E. HORN
 SEN. EMIL J. HUSAK
 SEN. BILL HUTCHINS
 SEN. JOHN W. JENSEN
 SEN. JIM LIND
 SEN. JEAN LLOYD-JONES
 SEN. JACK NYSTROM
 SEN. JACK RIFE
 SEN. DALE L. TIEDEN
 SEN. JOSEPH J. WELSH

REP. JANET L. ADAMS
 REP. BOB ARNOULD
 REP. CLIFFORD O. BRANSTAD
 REP. KATHLEEN HALLORAN CHAPMAN
 REP. JOHN H. CONNORS
 REP. ROGER A. HALVORSON
 REP. WILLIAM H. HARBOR
 REP. THOMAS J. JOCHUM
 REP. MARY A. LUNDBY
 REP. WAYNE MCKINNEY, JR.
 REP. MICHAEL K. PETERSON
 REP. HAROLD G. VAN MAANEN

The Legislative Council was established in 1969 as the successor to the Legislative Research Committee. It consists of 24 members. Its membership represents majority and minority members of both Houses, the leadership of both Houses, the Appropriations Committees, and the at-large membership of the two Houses. The duties of the council are to oversee interim legislative business, prepare legislative facilities for the legislative sessions, undertake studies, and set the policies for the Legislative Fiscal Bureau, Legislative Service Bureau, Computer Support Bureau, and Citizens' Aide/Ombudsman Office. A new council is established each odd-numbered year prior to the fourth Monday in January and serves until the following January of the next odd-numbered year.

LEGISLATIVE FISCAL BUREAU

Dennis C. Prouty, director; Statehouse, Des Moines 50319; 515/281-5279

This bureau was established by the 1973 session of the 65th General Assembly and operates under the direction and control of the Legislative Fiscal Committee, subject to the approval of the Legislative Council.

The duties of the bureau include making recommendations to the General Assembly concerning the state's budget and revenue, furnishing information to committees on appropriations and committees on ways and means, assisting standing committees and members of the General Assembly in attaching fiscal notes to legislative bills and resolutions, conducting program evaluations, and reporting quarterly on the status of major state funds. The bureau performs a program evaluation function and such other duties as shall be assigned to the bureau by the Legislative Fiscal Committee or by the General Assembly.

LEGISLATIVE FISCAL COMMITTEE

Dennis C. Prouty, Legislative Fiscal Bureau, Statehouse, Des Moines 50319; 515/281-5279

SEN. LEONARD L. BOSWELL

SEN. WILLIAM W. "BILL" DIELMAN

SEN. H. KAY HEDGE

SEN. DALE L. TIEDEN

SEN. JOSEPH J. WELSH

REP. WAYNE BENNETT

REP. KATHLEEN HALLORAN CHAPMAN

REP. ROGER A. HALVORSON

REP. THOMAS J. JOCHUM

REP. DONALD KNAPP

The Legislative Fiscal Committee was established by the 1973 session of the 65th General Assembly and replaces the former Budget and Financial Control Committee. The committee is a bipartisan body comprised of 10 members: the chairpersons or their designated committee member, and the ranking minority party members of their designated committee member of the committees of the House and Senate responsible for developing a state budget and appropriating funds; the chairpersons or their designated committee members, and the ranking minority party members or their designated committee members of the committees on ways and means; and two members, one appointed from the majority party of the Senate by the president of the Senate, and one appointed from the majority party of the House by the speaker of the House of Representatives. In each House, unless one of the members who represent the committee on ways and means is also a member of the Legislative Council, the person appointed from the membership of the majority party in that House shall also be appointed from the membership of the Legislative Council. The Legislative Fiscal Committee shall determine policies for the Legislative Fiscal Bureau and shall direct the administration of performance audits and visitations, subject to the approval of the Legislative Council.

LEGISLATIVE SERVICE BUREAU

Diane Bolender, director; Statehouse, Des Moines 50319; 515/281-3566

The Legislative Service Bureau's purpose is to provide legal services to the Iowa General Assembly. These services include bill and amendment drafting, research, committee staffing, legislative information, and legal publication services.

The services are provided on an objective, nonpartisan basis by a professionally trained staff. Bureau staff are precluded by statute from making policy recommendations. Bureau policies are established by the 24-member Legislative Council to whom the bureau director is responsible.

The bureau was first established in 1955 as the Legislative Research Bureau. The agency's title was changed to the Legislative Service Bureau and the bureau was given additional responsibilities by the 1969 Regular Session of the General Assembly. The bureau currently operates the following divisions: Legal and Committee Services, Iowa Code, Administrative Code, Information Services, and Support Services Divisions.

The bureau director makes personnel and budgetary decisions for all divisions, subject to review by the Legislative Council.

Legal and Committee Services Division

Vacancy, Legal Service Administrator; Statehouse, Des Moines 50319; 515/281-3847; John C. Pollack; Committee Services Administrator; Statehouse, Des Moines 50319; 515/281-3566

The Legal and Committee Services Division, with the assistance of the Support Services Division, provide the following services to both the Senate and the House of Representatives: bill and amendment drafting; legal and legislative research; standing committee staffing; Legislative Council, statutory, and interim study committee staffing; and certain administrative services.

Bills and amendments are prepared by the bureau for introduction and filing in the General Assembly, at the request of any committee or individual member of the General Assembly. The services performed range from review and possible revision of legislative proposals developed elsewhere to complete drafting of bills and amendments on the basis of objectives stated by the requestors. Approximately 6,500 requests for preparation of bills and amendments were handled by the bureau during each of the past two legislative sessions.

The bureau also drafts conference committee reports and prepares enrolled bills for the governor's signature. Major studies requested by the General Assembly, the Senate or the House of Representatives, a legislative committee, or 20 or more members of the General Assembly are undertaken by the bureau staff upon approval by, and in accordance with priorities established by the Legislative Council. Final reports of the studies conducted during a legislative interim are prepared and distributed to all members of the General Assembly by the bureau.

Bureau staff are precluded by statute from making policy recommendations to legislators, but the Legislative Council or a legislative committee delegated by the Legislative Council to participate in a study may make recommendations to the General Assembly on the basis of research compiled by the bureau.

Minor research and reference projects, which can be completed by bureau staff with a limited amount of work, are performed at any time upon the request of any legislator without the necessity of specific approval of the Legislative Council.

Iowa Code Division

JoAnn Brown, Iowa Code editor and division administrator; Lucas State Office Building, Des Moines 50319; 515/281-8871

The Iowa Code Division is required by law to prepare and publish the *Iowa Acts* (commonly referred to as the Session Laws), which is the official manuscript copy and comprehensive index of all acts and joint resolutions passed at each session of the General Assembly.

The division also publishes the *Code of Iowa* which contains all the general and permanent laws of the state. In publishing the Code, the Code editor must examine and apply each act of the General Assembly to the body of the existing law, eliminating all special and private acts and the parts of the general acts that may be temporary in nature.

The Code editor must determine the location of new legislative enactments and assign chapter and section numbers, as well as supply section headings, historical references, and cross-references to enable the searcher in the law to trace the sources and origins of the legislative enactments. Tables of disposition of session laws and tables of corresponding sections of session laws and codes are also included in the Code. A comprehensive and detailed index to the Code is also prepared and published with the Code every two years.

The first Code was published in 1851 and the Codes have been continuously kept up to date since then. Until 1924, each new Code was separately authorized by the General Assembly and a new editor appointed for each. In 1924, the position was made permanent and the law changed to provide publication every four years. The statute was amended in 1970 to provide for the Code to be published every two years. In the alternate years when the Code is not published, a supplement to the *Iowa Code* is published.

The division is also required to submit such recommendations as are deemed proper to each General Assembly for the purpose of amending, revising, and codifying such portions of the law as may be conflicting, redundant, or ambiguous.

Administrative Code Division

Phyllis V. Barry, Administrative Code editor and division administrator; Lucas State Office Building, Des Moines 50319; 515/281-5285

The Administrative Code Division edits and publishes biweekly the *Iowa Administrative Bulletin* which contains proposed and adopted administrative rules of all the various state agencies, executive orders, proclamations, and other materials deemed fitting and proper by the Administrative Rules Review Committee. The Administrative Code editor serves as secretary at the meetings of the Administrative Rules Review Committee.

The division also publishes the *Iowa Administrative Code* and its biweekly supplements.

In addition, the division publishes in loose-leaf format the *Iowa Court Rules* and its supplements when amendments are filed by the Supreme Court or enacted by the General Assembly. The *Iowa Court Rules* includes the Rules of Civil Procedure, Rules of Criminal Procedure, Rules of Appellate Procedure, Supreme Court Rules, and various other court-related rules.

Other official documents such as the *State Roster* and specific subject matter codifications are also published by the division.

Information Services Division

Legislative Information Office, Statehouse, Des Moines 50319; 515/281-5129

The Information Services Division includes the Legislative Information Office, the Legislative Research Library, and the Capitol tour guides.

The Legislative Information Office (LIO) is the primary contact point for nonpartisan information about the Iowa General Assembly. As a unit of the Legislative Service Bureau, the LIO has access to the most current information on the actions and procedures of the General Assembly. Typical services provided by this office include: up-to-date bill status; copies of bills, amendments, and other legislative documents; meeting schedules; explanations of legislative procedures; information on current law and administrative rules; and research into past legislative action. The office also operates the LIO Outreach Program which offers speakers to discuss the legislative process, Iowa government, and Iowa history. The LIO serves as a referral point to other state, local, and federal agencies. The office maintains a legislative calendar throughout the year and responds to an average of over 1,000 legislative information requests monthly. The office also publishes numerous information brochures such as *How a Bill Becomes a Law*, a General Assembly seating chart, and a directory which includes elected state officials, legislators, and Iowa's congressional delegation.

The Capitol tour guides constitute another information service available to the public. The Capitol tour guides conduct public tours of the Capitol Building throughout the year on weekdays and Saturday.

The Legislative Research Library maintains a collection of legislative history materials and other items relevant to state legislative issues.

Support Services Division

The Support Services Division provides support services primarily to the Legal and Committee Services Division and secondarily to the other divisions. These support services include typing, text processing, proofreading, receptionist, clerical, financial, and document handling services.

A major responsibility of the division is the management of the work flow for the numerous bills and amendments that are drafted each year.

Opposite: A morning walk through sun-streamed trees becomes a time for reflection in Allamakee County's Mt. Hosmer Park. Photo by Betty Amundson, Lansing.

JUDICIAL
BRANCH

3

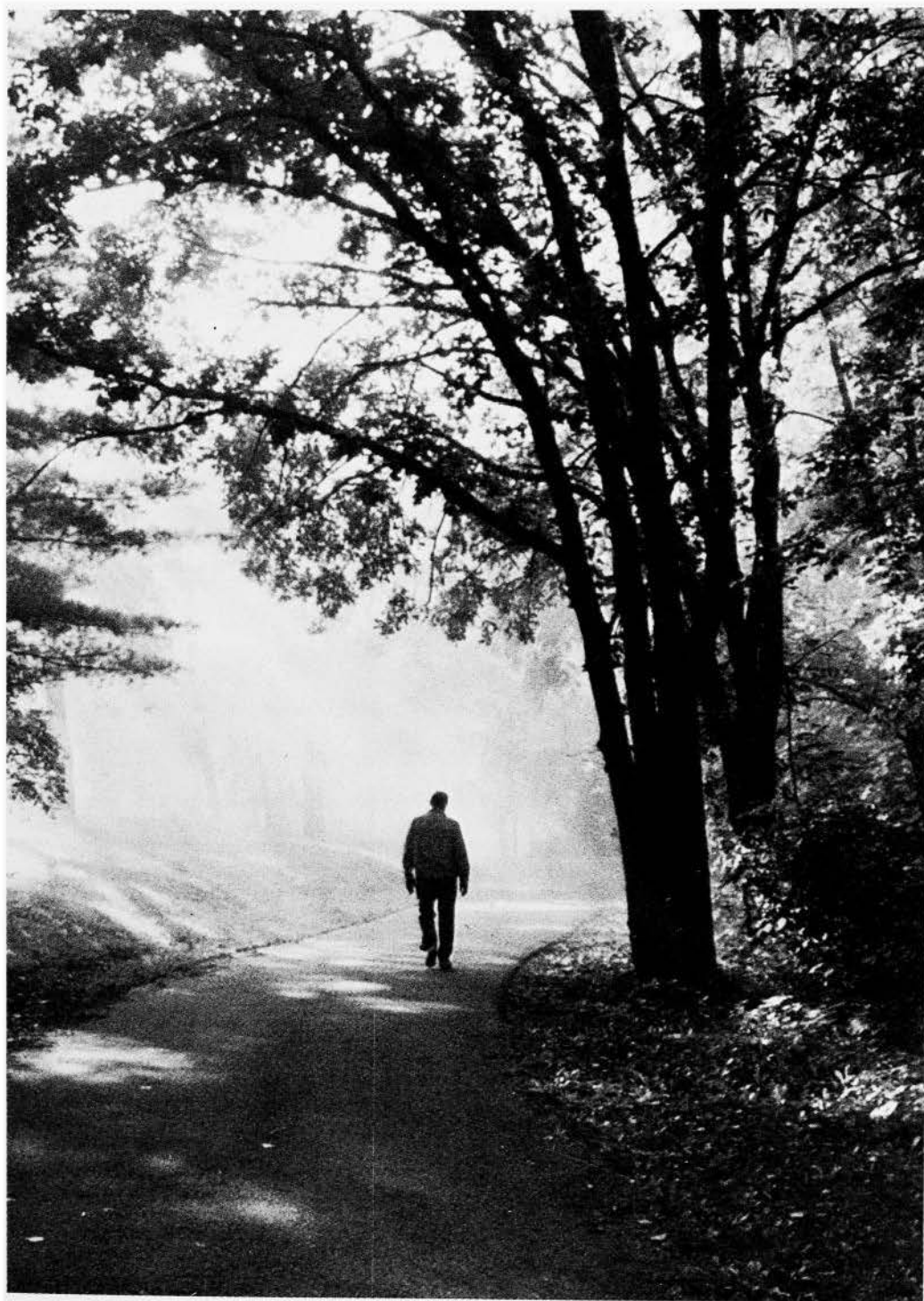

THE JUDICIAL BRANCH

The judicial branch of the state of Iowa is composed of a Supreme Court, a Court of Appeals, and a District Court. Within the District Court are four types of judicial officers: district judges, district associate judges, senior judges, and magistrates.

Supreme Court

The Supreme Court consists of nine justices. A vacancy is filled by gubernatorial appointment from a list of three nominees provided by the State Judicial Nominating Commission. A year after appointment and every eight years thereafter, the justice stands for retention in office at a general election. Justices select one of their number as chief justice; the chief justice serves in that capacity until the expiration of his or her term.

Court of Appeals

Commencing January 1977, a five-member Court of Appeals began hearing appellate cases diverted to them by the Supreme Court. The Court of Appeals is in the Statehouse and uses the courtroom of the Supreme Court. The Court of Appeals has subject matter jurisdiction to review civil actions and special civil proceedings whether at law or in equity, criminal actions, post-conviction remedy proceedings, and small claims actions. A sixth member was added to the Court of Appeals in 1983. The judges elect one of their number as chief judge.

Judicial Districts

The state of Iowa is divided into eight judicial districts; each district is composed of five to 22 counties and six to 22 judges of general jurisdiction. For purposes of nomination and appointment of district judges, five of the eight districts are divided into sub-districts for a total of 14 judicial election districts. In each district, a chief judge is appointed by the Supreme Court to supervise the work of all trial judges and magistrates. A district judge is appointed by the governor from a list of two nominees selected by the judicial election district nominating commission. Retention in office is subject to popular vote one year after appointment and every six years thereafter.

The jurisdiction of district associate judges is limited to civil actions for money judgments or replevin in which the amount in controversy does not exceed \$5,000, criminal offenses less than a felony, and juvenile matters. They also have jurisdiction of felony violations involving the offense of operating a motor vehicle while under the influence of alcohol or drugs (OWI). District associate judges serve four-year terms and must be admitted to the bar. Associate judges are appointed by the district court judges within the judicial election district from a list of three nominees submitted by the county judicial magistrate appointing commission. They stand for retention in office at the general election within the judicial election district.

Magistrates are appointed directly by the county magistrate appointing commissions; they serve four-year terms and are not required to be attorneys. Each of the 99 counties is allotted at least one part-time magistrate. In a county or combination of counties allotted three or more part-time magistrates, a majority of the district court judges in the judicial election district may vote to substitute and appoint one district associate judge in lieu of three part-time magistrates. Part-time magistrates are authorized to handle preliminary hearings, non-indictable or simple misdemeanors, search warrant proceedings, small claims, emergency hospitalization hearings, and various miscellaneous actions in which punishment does not exceed 30 days in jail or a \$100 fine. Small claims include civil actions for: (1) money judgments or replevin where the amount in controversy is \$2,000 or less, exclusive of interest and costs and (2) forcible entry and detainer where no question of title to property is involved.

IOWA SUPREME COURT

Arthur A. McGiverin, chief justice; Statehouse, Des Moines 50319; 515/281-5174

The Iowa Supreme Court is composed of nine justices appointed by the governor from a list of nominees submitted by the State Judicial Nominating Commission. The regular term of office for a justice of the Supreme Court is eight years. The appointee must stand for retention for a full term at the first judicial election preceding expiration of the regular term.

Justices elect one of their numbers as chief justice to hold office until the expiration of the term.

The Supreme Court is required to hold court at the seat of state government and elsewhere as the court orders, and at the times the court orders.

The Supreme Court has general appellate jurisdiction in both civil and criminal cases. The Supreme Court has authority to supervise the trial court, to prescribe the procedure in matters brought before it and the rules for admission of attorneys to the practice. It also has the power to prescribe rules of civil and appellate procedure. Any rules prescribed by the Supreme Court and reported to the Legislature become effective unless changed by the Legislature.

The salary for the chief justice is \$87,200; the salary for the other justices is \$84,000. (fiscal 1990-1991).



Supreme Court Chambers in the Iowa Statehouse, circa 1898.

JUSTICES OF THE SUPREME COURT

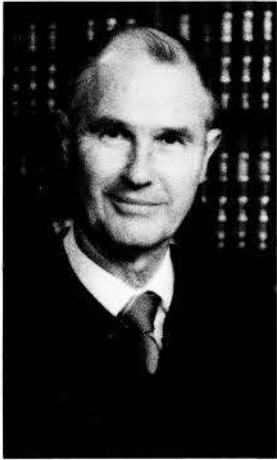

**McGIVERIN, Arthur A. - Ottumwa
Chief Justice, Iowa Supreme Court**

Birth: November 10, 1928, Iowa City. **Education:** Graduated McKinley High School, Cedar Rapids, 1946; B.S.C., University of Iowa, 1951; J.D., University of Iowa, 1956. **Spouse:** Jo An Kuntz. **Children:** 4. **Activities:** Practiced law in Ottumwa with firm of Barnes, Schlegel and McGiverin, 1956-1965. District judge, 1965-1978. Chief judge, 8th District. Member: St. Mary's Catholic Church, Ottumwa, Iowa State Bar Association, 8A Judicial District Bar Association, American Law Institute. Appointed to Supreme Court, August 11, 1978. Appointed chief justice, October 2, 1987. **Term:** ends December 31, 1996.



**ANDREASEN, James H. - Algona
Justice, Iowa Supreme Court**

Birth: May 16, 1931, Minneapolis, Minnesota. **Parents:** John and Alice Andreasen. **Education:** Graduated Ringsted High School, 1949; B.S., University of Iowa, 1953; J.D., University of Iowa, 1958. **Military service:** U.S. Air Force, 1954-1956. **Spouse:** Janet Kimmel, 1961; Marilyn McGuire Kuester, 1987. **Children:** 1 daughter, Amy; 2 sons, Jon and Steven. **Activities:** Practiced law in Algona, 1958-1975. Served on Algona City Council, 1961-1969. Algona city attorney, 1969-1975. Appointed district court judge by Gov. Robert Ray, 1975. Appointed to the Supreme Court by Gov. Terry Branstad, November 13, 1987. **Term:** ends December 31, 1998.



**CARTER, James H. - Cedar Rapids
Justice, Iowa Supreme Court**

Birth: January 18, 1935, Waverly. **Education:** Graduated Clarksville High School in 1952; B.A., University of Iowa, 1956; J.D., University of Iowa College of Law, 1960. **Spouse:** Jean Emmons. **Children:** 2. **Activities:** Law clerk to Hon. Henry N. Graven, U.S. District Court, 1960-1962. General practice of law with Shuttleworth & Ingersoll, Cedar Rapids, 1962-1973. Judge, 6th District, 1973-1976. Appointed to Iowa Court of Appeals, September, 1976. Appointed to Iowa Supreme Court, August, 1982. Member: American and Iowa State Bar Associations. **Term:** ends December 31, 1992.

**HARRIS, K. David - Jefferson
Justice, Iowa Supreme Court**

Birth: July 29, 1927, Jefferson. **Parents:** Orville W. and Jessie Smart Harris. **Education:** Jefferson public schools and the University of Iowa, B.A. and J.D. **Military service:** Army veteran of World War II — 7th Infantry Division, Pacific Theatre. **Spouse:** Madonna Coyne of Jefferson. **Children:** 3. **Activities:** Practiced law at Jefferson, 1951-1962. Greene County attorney, 1959-1962. District judge, 1962-1972. Appointed justice of Iowa Supreme Court, January, 1972, by Gov. Robert Ray. **Term:** ends December 31, 1998.



**LARSON, J. L. - Harlan
Justice, Iowa Supreme Court**

Birth: Born May 17, 1936, Harlan. **Education:** Graduate, University of Iowa, 1958; J.D., 1960. **Children:** 4. **Activities:** Shelby County attorney, 1965-1970. Practiced law until appointment to District Court in 1975. Appointed to Iowa Supreme Court in 1978. **Term:** ends December 31, 1996.



**LAVORATO, Louis A. — Des Moines
Justice, Iowa Supreme Court**

Birth: September 29, 1934, Des Moines. **Parents:** Charles and Catherine Lavorato. **Education:** B.S.B.A., Drake University, 1959. J.D., University Law School, 1962. Order of Coif. Assistant editor, *Drake Law Review*. **Military service:** U.S. Army, 1953-1955. **Children:** 4. **Activities:** Practiced law in Des Moines, 1962-1979. District Court judge, 1979-1986. Chief judge, 5th Judicial District, 1983-1986. Member: Iowa Academy of Trial Lawyers; Polk, Iowa State, and American Bar Associations. Appointed justice of Iowa Supreme Court, January, 1986, by Gov. Terry Branstad. **Term:** ends December 31, 1996.





**NEUMAN, Linda K. — LeClaire
Justice, Iowa Supreme Court**

Birth: June 18, 1948, Chicago, Illinois. **Parents:** Harold S. and Mary E. Kinney. **Education:** Regent scholar, University of Colorado, 1970; J.D. University of Colorado School of Law, 1973. **Spouse:** Henry G. Neuman of Davenport. **Children:** 2 daughters, Emily and Lindsey. **Activities:** Practiced law with Davenport firm of Betty, Neuman, McMahon, Hellstrom & Bittner until 1979. Vice-president and trust officer, Bettendorf Bank & Trust Company, 1979-1980. Adjunct faculty, University of Iowa Graduate School of Social Work, 1981. Part-time judicial magistrate for Scott County, 1980-1982. Appointed District Court judge by Gov. Robert Ray in 1982. Appointed to the Supreme Court by Gov. Terry E. Branstad, July 25, 1986. Member: Scott County, Iowa, and American Bar Associations; Supreme Court Commission on Continuing Legal Education; Iowa Judge's Association. Director, National Association of Women Judges. **Term:** ends December 31, 1996.



**SCHULTZ, Louis W. - Iowa City
Justice, Iowa Supreme Court**

Birth: March 24, 1927, Deep River. **Parents:** M. Louis and Esther Schultz. **Education:** Attended Central College and received LL.B., Drake University, 1949. **Military service:** Navy veteran of World War II. **Spouse:** Jean Stephen of Des Moines. **Children:** 1 daughter, Marcia; 2 sons, Mark and Paul. **Activities:** Practiced law in Marengo with firm of Harned, Schultz and McMeen. Iowa County attorney, 1960-1968. Appointed District judge, 1971, and appointed to Supreme Court, 1980. **Term:** ends December 31, 1998.



**SNELL, Bruce M. Jr. - Ida Grove
Justice, Iowa Supreme Court**

Birth: August 18, 1929, Ida Grove. **Parents:** Justice Bruce M. and Donna Potter Snell. **Education:** Ida Grove public schools; B.A., Grinnell College, 1951; J.D., University of Iowa, 1956. **Military service:** U.S. Army veteran. **Spouse:** Anne Fischer of Meservey, 1956. **Children:** 1 daughter, Rebecca; 1 son, Bradley. **Activities:** Order of Coif. Comments editor, *Iowa Law Review*. Admitted to Iowa and New York bars. Law clerk to Judge Henry N. Graven, U.S. District Court, Northern District of Iowa, 1956-1957. Iowa assistant attorney general, 1961-1965. Member: Methodist Church, Kiwanis, Shrine, Iowa State and American Bar Associations. Appointed by Gov. Robert Ray to Iowa Court of Appeals, September 23, 1976, served until appointed by Gov. Terry Branstad to Iowa Supreme Court, October 8, 1987. **Term:** ends December 31, 1996.

IOWA COURT OF APPEALS

Leo Oxberger, chief judge; Iowa Court of Appeals, Statehouse, Des Moines 50319; 515/281-5221

In 1976, the legislature created a five-member appellate court, the Iowa Court of Appeals. The court began hearing oral arguments and deciding cases in January, 1977. A sixth member was added to the Court of Appeals in 1983. The Court of Appeals is authorized to review all civil and criminal actions, post-conviction remedy proceedings, small claims actions, writs, orders, and other processes transferred to it by the Supreme Court. All cases continue to be appealed directly to the Supreme Court, which transfers certain cases to the Court of Appeals. Decisions of the Court of Appeals may be reviewed by the Supreme Court.

Judges of the Court of Appeals are appointed and retained in the same manner as justices of the Supreme Court; however, their term of office is six years. In each odd-numbered year, the judges elect one of their number as chief judge.

The salary for the chief judge of the Court of Appeals is \$78,000; the salary for the other judges is \$75,800. (fiscal 1989-1990).

JUDGES OF THE COURT OF APPEALS

OXBERGER, Leo - Des Moines Chief Judge, Iowa Court of Appeals

Birth: July 2, 1930, Des Moines. **Education:** Graduated North Des Moines High School, 1948; B.A., Drake University, 1954, and J.D., 1957. Polk County Republican chair, 1958-1962. **Children:** 4. **Activities:** Instructor, Drake University and Des Moines Area Community College; Iowa Crime Commission; Polk County Legal Aid Society; Iowa Legal Services Advisory Committee; Master Plan Corrections Committee. **Member:** Polk County, Iowa State, and American Bar Associations. **Practiced law,** 1957-1969. **District judge,** 1969-1976. **Iowa Court of Appeals,** 1976. **Term:** expires December 31, 1994.

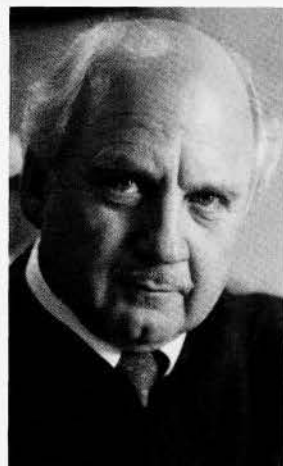

DONIELSON, Allen L. - Des Moines Judge, Iowa Court of Appeals

Birth: May 22, 1927, Maquoketa. **Education:** Graduated Maquoketa High School in 1945; prelaw at University of Dubuque and University of Iowa; graduated Drake University Law School, 1952. **Children:** 3. **Activities:** Admitted to practice before the Supreme Court of the United States, 8th Circuit Court of Appeals; District Courts for the Northern District of Iowa and Southern District of Iowa; U.S. Court of Claims; U.S. Tax Court; U.S. Customs Court; Supreme Court of Iowa. **Member** of the American, Federal, Iowa, and Polk County Bar Associations. **Practiced law** in Des Moines, U.S. attorney for the Southern District of Iowa, 1969-1976. **Appointed** to Iowa Court of Appeals in November 1976. **Term:** expires December 31, 1994.

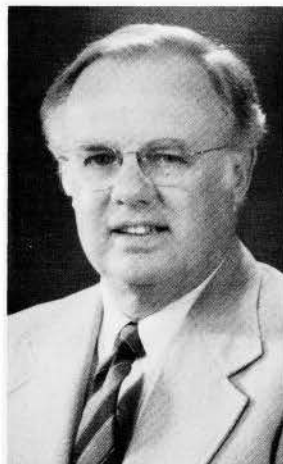

**HABHAB, Albert L. - Ft. Dodge
Judge, Iowa Court of Appeals**



Birth: September 6, 1925, Ft. Dodge. **Education:** Graduated Ft. Dodge High School, 1944; B.A., University of Iowa, 1950; law degree, University of Iowa, 1952. **Military service:** 87th Inf. Div. in European theater, 1944-1946. **Spouse:** Janet Louise Morse. **Children:** 2. **Activities:** Practiced law in Ft. Dodge, 1952-1975. Mayor of Ft. Dodge, 1966-1974. Taught business law at former Tobin Business College. District court judge, 1975-1987. President, Iowa Judges Association, 1987-1988. Member, Webster County and Iowa State Bar Associations; Iowa Judges Association delegate to A.B.A. annual meeting, Trial Judge Division, 1986-1987. Chairman, Iowa Judges Association Nominating Committee, 1987-1988. Former member, Iowa State Bar Association Committee on Uniform Criminal and Civil Instructions. Twice nominated to Iowa Supreme Court. Appointed to Iowa Court of Appeals by Gov. Terry Branstad, December, 1987. **Term:** ends December 31, 1996.

**HAYDEN, Maynard J.V. - Indianola
Judge, Iowa Court of Appeals**



Birth: May 15, 1930, Ottumwa. **Education:** Graduated Eldon High School, 1947. Attended Iowa Wesleyan College, 1947-1948. Graduated Drake University, B.S., B.A., 1955; L.L.B., Drake University, 1959. **Military service:** U.S. Army, 1955-1957. **Spouse:** Sharon Stevenson, 1953. **Children:** 2 daughters; 1 son. **Activities:** Law practice, Des Moines and Indianola, 1959-1973. Warren County attorney, 1964-1967. Member: United Methodist Church, Rotary, American Legion, Iowa Academy of Trial Lawyers, Association of Trial Lawyers of America and Iowa, Iowa Defense Counsel, Warren and Polk Counties, Iowa, and American Bar Associations. District judge, 1973-1983. Chief judge, 5th Judicial District, 1982-1983. Appointed to Iowa Court of Appeals, 1983. **Term:** ends December 31, 1996.

**SACKETT, Rosemary Shaw - Okoboji
Judge, Iowa Court of Appeals**



Birth: January 17, 1940, Ft. Dodge. **Parents:** Frank W. and Irene Rafferty Shaw. **Education:** Graduated Pocahontas Community High School, 1957; B.A., *cum laude* Buena Vista College, 1960; J.D., Drake University Law School, 1963; L.L.M.; University of Virginia Law School, 1990. **Spouse:** Robert W. Sackett of Spencer, 1964. **Children:** 1 daughter, Mary Margaret; 4 sons, Murphy, Morgan, Barry, and Frank. **Activities:** Practiced law, 1963-1983. Former member: Iowa Commission on Alcoholism, Supreme Court Juvenile Advisory Rules Committee, Spencer Low Rent Housing Commission. Member: Iowa Bar (former member Family Law Committee), Iowa Judges Association (chair, Family Law Committee, 1985-present), Judicial District 3A (president, 1977 and 1983), Clay County Bar Association (president, 1983). Appointed to Iowa Court of Appeals, 1983. **Term:** ends December 31, 1996.

**SCHLEGEL, Dick R. - Ottumwa
Judge, Iowa Court of Appeals**

Birth: March 4, 1922, Bloomfield. **Education:** Graduated Bloomfield High School, 1940; Prelaw at University of Iowa, B.A., 1948; University of Iowa College of Law, J.D., 1950; University of Virginia Law School, L.L.M. expected 1992. **Military service:** U.S. Army Air Force, 1942-1946. **Spouse:** Maxine Glenn, 1943. **Children:** 3. **Activities:** General practice of law, 1950-1978. District judge, 1978-1982. Member: Iowa and American Bar Associations, Iowa Academy of Trial Lawyers, Association of Trial Lawyers of Iowa, Iowa Defense Counsel, Iowa Judges Association. Appointed to Iowa Court of Appeals, October, 1982. **Term:** ends December 31, 1996.

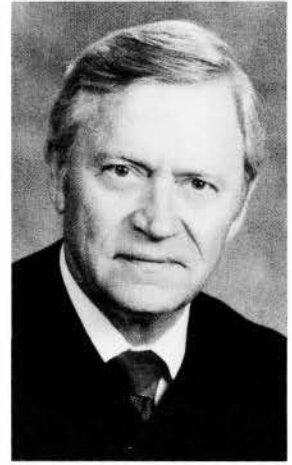

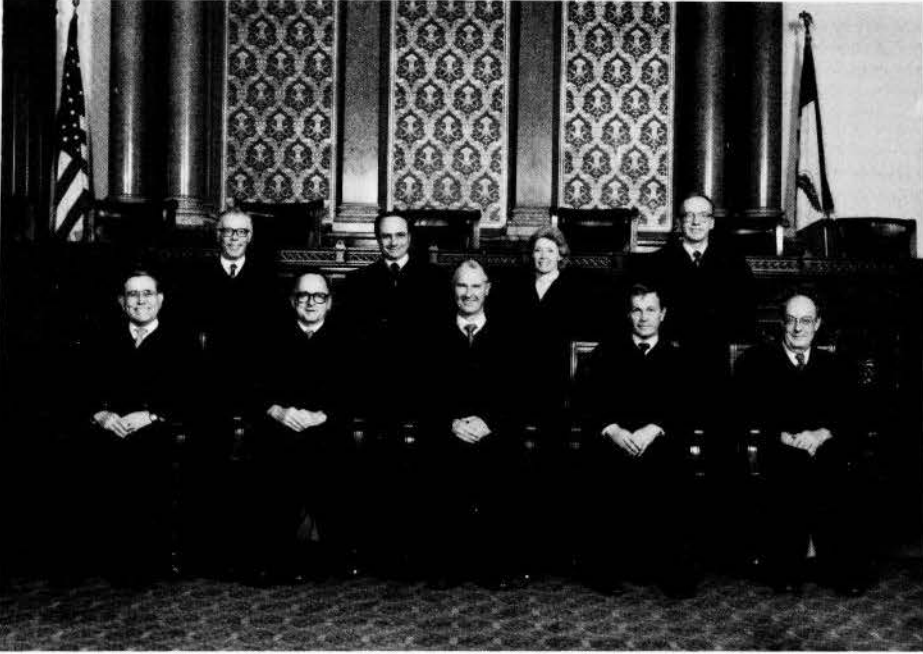

THE IOWA SUPREME COURT

Seated from left to right: Louis W. Schultz, K. David Harris, Chief Justice Arthur A. McGiverin, J.L. Larson, and James H. Carter. Standing from left to right: Bruce M. Snell, Jr., Louis A. Lavarato, Linda K. Neuman, and James H. Andreasen.



IOWA COURT OF APPEALS

Standing from left to right: Maynard J.V. Hayden, Allen L. Donielson, Chief Judge Leo Oxberger, Dick R. Schlegel, Rosemary Shaw Sackett, and Albert L. Habhab.

IOWA DISTRICT COURT

The Unified Trial Court Act of 1972, abolished all trial courts below the District Court of Iowa and established the "Iowa District Court" as a unified trial court, effective July 1, 1973. It has general jurisdiction of all civil, criminal, and juvenile cases and probate matters in the state.

For purposes of administration and ordinary judicial functions, the state is divided into eight judicial districts as shown on the map below and into 14 judicial election districts.

The unified trial court operates through 149 part-time judicial magistrates, 46 district associate judges, and 101 district court judges. The judicial magistrates are appointed by a commission in each county. District associate judges are nominated by a commission and appointed by the district judges within the judicial election district. The number of district court judges authorized in each judicial election district is determined by population and a statutory judgeship formula based on combined civil and criminal case filings in that district. However, application of the formula has been frozen and the number of district judges has been limited to 101.

The regular term of office for a district court judge is six years. A vacancy is filled through appointment by the governor from a list of nominees submitted by the District Judicial Nominating Commission. The appointee must stand for retention for a full term at the first general election held after serving at least one year.

The salary for the chief judge of a judicial district is \$79,900, the salary for other district court judges is \$76,700. District associate judges are paid \$66,900 annually and magistrates \$16,800 (fiscal 1990-1991).

State Judicial Districts

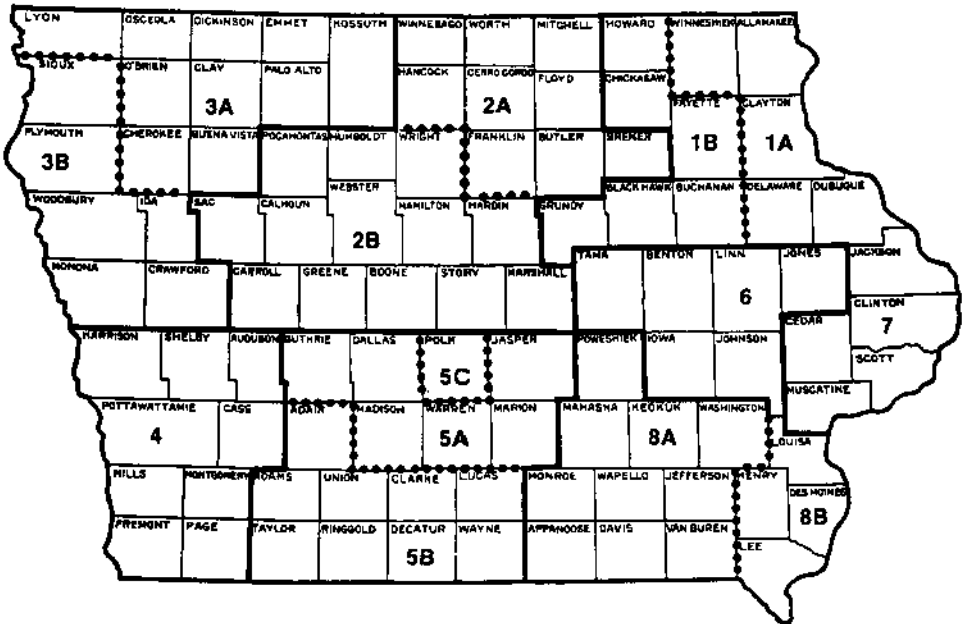

DISTRICT COURT JUDGES

(Judges listed according to seniority)

Name	Office Address	Term Ending
Election District 1A		
Joseph C. Keefe	Decorah	December 31, 1996
Robert J. Curnan	Dubuque	December 31, 1994
Alan L. Pearson	Dubuque	December 31, 1992
John J. Bauercamper	Waukon	December 31, 1994
Election District 1B		
Peter Van Metre	Waterloo	December 31, 1994
Roger F. Peterson, chief judge	Waterloo	December 31, 1992
Leonard D. Lybbert	Waterloo	December 31, 1994
William G. Klotzbach	Independence	December 31, 1996
James Beeghly	West Union	December 31, 1992
George Stigler	Waterloo	December 31, 1992
James C. Bauch	Waterloo	December 31, 1992
Robert E. Mahan	Waterloo	December 31, 1994
Election District 2A		
Ralph F. McCartney, chief judge	Charles City	December 31, 1992
Gilbert Bovard	Mason City	December 31, 1996
Paul W. Riffel	Waverly	December 31, 1992
Stephen P. Carroll	Hampton	December 31, 1992
Jon S. Scoles	Mason City	December 31, 1994
John S. Mackey	Mason City	December 31, 1992
Election District 2B		
Newt Draheim	Clarion	December 31, 1996
Milton D. Seiser	Ames	December 31, 1996
Carl D. Baker	Marshalltown	December 31, 1994
Louis Beisser	Ft. Dodge	December 31, 1994
Dale E. Ruigh	Ames	December 31, 1994
Carl E. Peterson	Marshalltown	December 31, 1996
Mark S. Cady	Ft. Dodge	December 31, 1994
Ronald Schechtman	Carroll	December 31, 1996
Timothy J. Finn	Ames	December 31, 1996
Allan L. Goode	Ft. Dodge	December 31, 1996
Gary L. McMinimee	Carroll	December 31, 1996
Election District 3A		
Tom Hamilton	Okoboji	December 31, 1996
Charles H. Barlow	Spirit Lake	December 31, 1996
James L. McDonald	Cherokee	December 31, 1992
Joseph J. Straub	Algona	December 31, 1994
Frank B. Nelson	Spencer	December 31, 1996
Election District 3B		
Richard Vipond, chief judge	Denison	December 31, 1996
Michael Walsh	Sioux City	December 31, 1996
Dewie J. Gaul	Sioux City	December 31, 1996
Phillip Dandos	Sioux City	December 31, 1996
Edwin L. Mitchell	Alton	December 31, 1992
Terry L. Huitink	Ireton	December 31, 1996
Gary E. Wenell	Sioux City	December 31, 1996

Name	Office Address	Term Ending
Election District 4		
Leo F. Connolly	Council Bluffs	December 31, 1996
Keith E. Burgett	Council Bluffs	December 31, 1992
Glen M. McGee, chief judge	Glenwood	December 31, 1992
J. C. Irvin	Shenandoah	December 31, 1994
James M. Richardson	Audubon	December 31, 1994
Charles L. Smith, III	Missouri Valley	December 31, 1992
Election District 5A		
Darrell J. Goodhue	Indianola	December 31, 1994
Peter A. Keller	Dallas Center	December 31, 1994
Jerrold W. Jordan	Knoxville	December 31, 1994
Dale B. Hagen	Indianola	December 31, 1996
William Joy	Perry	December 31, 1996
Election District 5B		
Thomas S. Bown	Corydon	December 31, 1996
James W. Brown	Osceola	December 31, 1992
Richard D. Morr, chief judge	Des Moines	December 31, 1994
Michael Streit	Chariton	December 31, 1996
Election District 5C		
Anthony M. Critelli	Des Moines	December 31, 1992
Ray Hanrahan	Des Moines	December 31, 1996
Richard A. Strickler	Des Moines	December 31, 1996
Ray A. Fenton	Des Moines	December 31, 1996
Joel D. Novak	Des Moines	December 31, 1992
Rodney J. Ryan	Des Moines	December 31, 1994
Gene Needles	Des Moines	December 31, 1994
Jack D. Levin	Des Moines	December 31, 1996
George W. Bergeson	Des Moines	December 31, 1996
Arthur E. Gamble	Des Moines	December 31, 1996
Glenn Pille	Des Moines	December 31, 1992
Robert A. Hutchison	Des Moines	December 31, 1992
Ross A. Walters	Des Moines	December 31, 1992
Election District 6		
William R. Eads,	Cedar Rapids	December 31, 1994
A. Frederick Honsell, chief judge	Cedar Rapids	December 31, 1992
Thomas M. Horan	Cedar Rapids	December 31, 1992
L. Vern Robinson	Iowa City	December 31, 1994
Larry J. Conmey	Cedar Rapids	December 31, 1994
Paul J. Kilburg	Cedar Rapids	December 31, 1994
William L. Thomas	Cedar Rapids	December 31, 1994
Thomas Koehler	Cedar Rapids	December 31, 1996
Lynne E. Brady	Cedar Rapids	December 31, 1992
Van D. Zimmer	Cedar Rapids	December 31, 1992
Kristin L. Hibbs	Iowa City	December 31, 1994
Election District 7		
James R. Havercamp, chief judge	Davenport	December 31, 1992
Max R. Werling	Tipton	December 31, 1992
Charles H. Pelton	Clinton	December 31, 1994
Lawrence D. Carstensen	Clinton	December 31, 1994
Margaret S. Briles	Davenport	December 31, 1996
Jack L. Burns	Muscatine	December 31, 1994
James E. Kelley	Davenport	December 31, 1994
David Sohr	Davenport	December 31, 1994
Edward B. deSilva, Jr.	Davenport	December 31, 1994
John A. Nabra	Davenport	December 31, 1994

Name	Office Address	Term Ending
Election District 8A		
Phillip R. Collett, chief judge	Ottumwa	December 31, 1996
Richard J. Vogel	Grinnell	December 31, 1992
James D. Jenkins	Albia	December 31, 1992
James P. Rielly	Oskaloosa	December 31, 1994
C. Robert Bates	Washington	December 31, 1994
Dan F. Morrison	Sigourney	December 31, 1996

Election District 8B		
Harlan W. Bainter	Mt. Pleasant	December 31, 1996
David B. Hendrickson	Keokuk	December 31, 1992
John C. Miller	Burlington	December 31, 1994
R. David Fahey	Ft. Madison	December 31, 1992
William L. Dowell	Burlington	December 31, 1992

DISTRICT COURT ADMINISTRATORS

District 1 - Karen Hibben Black Hawk County Courthouse Waterloo 50703 319/291-2561	District 5 - Gary Ventling Polk County Courthouse Des Moines 50309 515/286-3845
District 2 - David Hayward P.O. Box 148 Clarion 50525 515/532-6656	District 6 - Vacancy P.O. Box 5488 Cedar Rapids 52406 319/398-3920
District 3 - Leesa McNeil Woodbury County Courthouse Room 210 Sioux City 51101 712/279-6608	District 7 - Tom Betts Scott County Courthouse Davenport 52801 319/326-8783
District 4 - Roger Bertrand P.O. Box 372 Council Bluffs 51501 712/328-5733	District 8 - Fred Nydle P.O. Box 1319 Ottumwa 52501 515/684-6502

JUDICIAL BOARDS AND COMMISSIONS

Contact: Supreme Court Clerk's Office, Statehouse, Des Moines 50319; 515/281-5911.

BOARD OF LAW EXAMINERS

The Board of Law Examiners is under the jurisdiction of the Iowa Supreme Court. Current board members are:

JAMES W. BRISTOL, chair, Waukon; term expires 1991
 WILLIAM D. KURTH, Carroll; term expires 1991
 ELLIOTT R. MCDONALD, JR., Davenport; term expires 1993
 PATRICIA A. SHOFF, Des Moines; term expires 1992
 THOMAS M. WALTER, Ottumwa; term expires 1993

Lay Members

KATHLEEN KREGEL, Ft. Dodge; term expires 1992
 DORIS WEILER, Remsen; term expires 1993

BOARD OF EXAMINERS OF COURT SHORTHAND REPORTERS

PAMELA A. DAY, chair, Des Moines; term expires 1993
 KAREN G. TEIG, secretary, Cedar Rapids; term expires 1992
 JAMES W. DEN ADEL, Ft. Madison; term expires 1991
 SHIRLEY HATCHER, Council Bluffs; term expires 1993
 KEVIN M. REYNOLDS, Des Moines; term expires 1991

The Board of Examiners for Court Shorthand Reporters was authorized by the 38th General Assembly and its rules were amended by the 65th General Assembly. The examiners are appointed by the governor with the approval of two-thirds of the members of the Senate. Under law, three of the members must be certified shorthand reporters and two members represent the general public. A certified member shall be actively engaged in the practice of certified shorthand reporting and shall have been so engaged for five years preceding the appointment, the last two of which shall have been in Iowa. The board conducts examinations of those seeking to become certified shorthand reporters.

COMMISSION ON JUDICIAL QUALIFICATIONS

Under a 1972 amendment to the Iowa Constitution and the provisions of Chapter 605 of the Code, there is a Commission on Judicial Qualifications which receives and investigates complaints about the qualifications of Supreme Court justices, Court of Appeals judges, district court judges, and district associate judges. The commission can apply to the Supreme Court to retire, discipline, or remove a judge.

The commission has seven members. Four are appointed by the governor and are subject to Senate confirmation; three, including a district court judge, are appointed by the chief justice.

JUDICIAL MAGISTRATE APPOINTING COMMISSIONS

Each county in the state has such a commission. Its duty is to appoint the number of judicial magistrates allotted to the county by the state court administrator. Each commission is composed of a district court judge designated by the chief judge of the judicial district, two attorneys elected by the bar of the county, and three members appointed by the board of supervisors of the county.

JUDICIAL NOMINATING COMMISSIONS

Under a constitutional amendment adopted in 1962, and the provisions of Chapter 46, *Iowa Code*, 1985, there is one State Judicial Nominating Commission and 14 District Judicial Nominating Commissions one in each of the 14 judicial election districts.

The state commission submits nominees for a vacancy on the Supreme Court or Court of Appeals. The commission is comprised of 15 members, seven elected by the bar, seven appointed by the governor, and the senior member of the Supreme Court other than the chief justice. The Supreme Court member is the chair of this commission.

The district commissions submit nominees for a vacancy on the district court bench in their respective judicial election districts. The district commissions have 11 members, five elected by the bar, five appointed by the governor, and the senior judge in the judicial election district who is the chair of the commission.

Opposite: Rabbit tracks mark the trail of a winter woodland visitor to Rock Creek State Park, near Kellogg. Photo by Tom Asby, Grinnell.

STATE
DEPARTMENTS

4



AGRICULTURE AND LAND STEWARDSHIP, DEPARTMENT OF

Dale M. Cochran, secretary of agriculture; Wallace State Office Building, Des Moines 50319; 515/281-5322

The 40th General Assembly consolidated several state divisions and created the Iowa Department of Agriculture in 1923. The 71st General Assembly in 1986 further restructured the department when Agricultural Development Authority, the Grain Warehouse Bureau, and the Soil Conservation Division were added. The legislature also revised the department's mission statement to include encouraging a relationship between people and the land that recognizes the land as a resource to be managed to avoid irreparable harm; developing and implementing policies that address the long-term future of agriculture as an economic activity as well as a way of life. The object of the department is to encourage, promote and advance the interests of agriculture — including livestock, grain, horticulture, dairy, wool, hay, and poultry industry as well as other related agricultural businesses; to administer efficiently and impartially the regulatory, laboratory and inspection service of the state under its supervision for consumer protection; to preserve and improve the quality of Iowa's natural resources, its soil and water; to provide financial assistance for beginning farmers needing a variety of loans and guarantees; and to assist in marketing our agricultural production.

The department includes six divisions and a Grain Indemnity Board which administers the Iowa Grain Depositors and Sellers Indemnity Fund which provides protection to grain producers and state-licensed grain facilities. The fund is established by a per-bushel fee on all grain sold or stored in a state-licensed grain facility and an annual fee on all state-licensed grain dealers-warehouse operators.

Administrative

David Werning, director; Wallace State Office Building, Des Moines 50319; 515/281-5681

The Administrative Division provides support services including budget and accounting, data and word processing, public information, supply, audit, mail, and licensing. There are also these bureau functions: Agriculture Statistics, Climatology, Planning and Programming, Apiary, and Dairy Trade Practices.

Agricultural Development Authority

William H. Greiner, executive director; Wallace State Office Building, Des Moines 50319; 515/281-6444

The former Iowa Family Farm Development Authority was renamed and transferred to the Department of Agriculture and Land Stewardship by the 71st General Assembly. Its purpose is to assist beginning farmers in purchasing farm land, improvements, and depreciable property; to finance permanent soil and water conservation practices and equipment; and to guarantee a percentage of operating loans to qualified beginning farmers. The authority may issue bonds and notes, and may participate in and cooperate with any federal or state agency to finance its programs.

The authority also provides funding for the Rural Consumer Program, the Iowa Agricultural Youth Institute Program, the Future Farmers of America (FFA) Building Our American Communities Program, and staffs the Iowa Foundation for Agricultural Awareness.

Board members

EDWARD ENGSTROM, chair, Kanawha
 SONJA LARSEN, vice-chair, Ottumwa
 GENE GEISSINGER, treasurer, Des Moines
 STEVEN A. BASLER, Sharpsburg
 MARK LEONARD, Holstein
 JO ANN MERFELD, Charles City
 LOIS SCHNOOR, Maquoketa
 DIANA STADTMUELLER, Monticello
 GORDON SWENSON, Rake

Ex-Officio non-voting members

DALE M. COCHRAN, secretary of agriculture
 MICHAEL L. FITZGERALD, treasurer of state

Farm Commodity

Steve Pedersen, director; Wallace State Office Building, Des Moines 50319; 515/281-5993

The Farm Commodity Division works to promote and assist in the sales of Iowa agricultural products and commodities. The division includes four bureaus: Sheep, Commodities, International Trade, and Agricultural Diversification.

The Farm Commodity Division's goal is to assist Iowans in their marketing efforts both domestically and internationally. Our role is to promote and facilitate the marketing of Iowa's agricultural products.

The division is composed of four bureaus: the Commodity Bureau for domestic marketing of grain and livestock; the International Trade Bureau for the assistance in the export of raw commodities and value-added agricultural products; the Sheep Bureau for assistance in Iowa's lamb and wool marketing; and the Agricultural Diversification Bureau for assistance to horticulture and diversified agricultural commodities and products.

Iowa Grain Indemnity Board

The 71st General Assembly established the Iowa Grain Indemnity Board within the department. The seven-member board determines claims and adjusts the fees of the Iowa Grain Depositors and Sellers Indemnity Fund. This fund was established to protect producers and state-licensed grain dealers-warehouse operators. There is a per-bushel fee on all grain sold or stored in a state-licensed grain facility and an annual fee on all state-licensed grain dealers-warehouse operators.

Board members

DALE M. COCHRAN, secretary of agriculture, chair
 MARTIN FRANCIS, commissioner of insurance's designee
 STEVEN F. MILLER, state treasurer's designee
 MARIE G. ELLINGSON, Walker
 CHARLES MESSER, Danville
 CAROLYN ANN ROBERTS, Sutherland
 BRUCE YUNGCLAS, Webster City

Laboratory

Daryl Frey, director; Wallace State Office Building, Des Moines 50319; 515/281-8589

The Laboratory Division assures that agricultural products are safe for use, perform properly, and cause no harmful side effects to the environment. The division includes these laboratories: Federal/State Animal Health; Meat and Poultry; Dairy; Feed and Fertilizer; Drug, Antibiotic and Vitamin; Seed and Entomology; Pesticide Residue and Pesticide Formulation.

The division also includes the bureaus of Commercial Feed, Medicated Feed, and Fertilizer and Pesticides who work in conjunction with the laboratories and field staff providing administrative support services.

The division assumed new responsibilities under the Groundwater Protection Act of 1987 including the following: 1) the training and testing of pesticide applicators; 2) the licensing of urban pesticide dealers; 3) the notification of adjacent property owners of pesticide application in urban areas; 4) the establishment of statewide data base on pesticide use; and 5) the implementation of an agricultural initiative in best management practices in the use of agricultural chemicals.

Regulatory

Ron Rowland, director; Wallace State Office Building, Des Moines 50319; 515/281-3325

The Regulatory Division provides consumer and producer protection through a staff which includes field inspectors, veterinarians, and grain warehouse examiners. The field staff is supported by the technicians and program specialists of the following bureaus: Animal Health, Animal Welfare, Meat and Poultry, Grain Warehouse, Horse and Dog Breeding Program, Dairy Products Control, and Weights and Measures. The division also provides staff for the Iowa Board of Veterinary Medicine and the Grain Indemnity Board.

Soil Conservation

James B. Gulliford, administrator; Wallace State Office Building, Des Moines 50319; 515/281-5851

The division of Soil Conservation is responsible for state leadership in the areas of soil, water, and mineral resource management. The division mission includes setting the state's priorities, formulating and implementing programs, and establishing policies for preserving and protecting these natural resources in Iowa. The division provides assistance and support to Iowa's 100 soil and water conservation districts. It carries out programs for licensing mineral extraction, coal mining regulation and mined land reclamation.

Programs to reduce or eliminate groundwater contamination associated with the use of agricultural practices or with naturally occurring environmental threats are initiated by the Soil Conservation Division to ensure the quality of Iowa soil and water for everyone.

The division assists in the administration of an Integrated Farm Management Demonstration Project in every county with other state and federal agencies. It is a program designed to help farmers reduce chemical inputs while maintaining profitability. The division also conducts an Agricultural Drainage Well Research and Demonstration Project. Policies for the division are established by the State Soil Conservation Committee.

State Soil Conservation Committee members

KENNETH W. KASSEL, chair, Ayrshire
 OLIVER J. EMERSON, vice-chair, Waterville
 LINDA APPELGATE, Des Moines
 JACK MILLER, Runnells
 JOHN MILLER, Cedar Falls
 SALLY PUTTMANN, Kingsley
 THOMAS SCOTT, Iowa City
 CLIFFORD STILLE, Macedonia
 BERTHA VER STEEGH, New Sharon

Veterinary Medicine, Iowa Board of

Walter Felker, D.V.M., secretary; Wallace State Office Building, Des Moines 50319; 515/281-5305

The Iowa Board of Veterinary Medicine was created in 1900 when the first "Veterinary Practice Act" became effective. The five-member board has three members who are licensed veterinarians and two represent the public. The state veterinarian serves as the board's secretary and handles administrative matters.

The board offers examinations in April and December to qualified applicants, to determine their personal and professional qualifications to practice in Iowa. The board also determines the standards for certification of veterinary assistants, and may conduct investigations, hold hearings, and take disciplinary action when indicated in matters involving the practice of veterinary medicine.

Board members

REX W. WILHELM, D.V.M., chair, Stuart
 MICHAEL K. EBERLE, D.V.M., Des Moines
 DEAN C. FREY, D.V.M., Cedar Rapids
 JANE McCALL, Manchester
 JANICE STILLMAN, Emmetsburg

BLIND, DEPARTMENT FOR THE

R. Creig Slayton, director; main office, orientation center and library is located at 524 Fourth St., Des Moines 50309; 515/281-1333; District offices: 407 Higley Building, Cedar Rapids 52401; Suite 400, First National Bank Building, Waterloo 50703; 427 Frances Building, Sioux City 51101

MARGARET P. KOLCK, Dubuque; term expires 1993
 ROBERT J. MARTIN, Davenport; term expires 1991
 JOHN WELLMAN, Des Moines; term expires 1992

The Department for the Blind, created in 1925, promotes opportunity for the blind in Iowa by offering the necessary training and advocacy to become independent competitive citizens. There are several divisions of the department through which such help is given.

At the orientation center in Des Moines, blind adults receive instruction in the skills of blindness. Courses for students include Braille, travel, home management (cooking, cleaning, shopping, and sewing), shop work with regular industrial machinery, typing and personal grooming. There are also other courses in attitudes and techniques that bring to the student a true understanding of blindness—that it need not mean helplessness and can be, in fact, reduced to no more than a physical nuisance if training and opportunity are available. It is important to the blind person (especially the newly blind) to learn that blind persons are actually working as full-time, regular electricians, machinists, farmers, lawyers, scientists, teachers, salespersons, etc. For those who are unable to attend the center, rehabilitation teachers provide such instruction in the home community.

When a blind person has acquired proficiency in the skills of blindness, the Department for the Blind helps obtain specific training in a vocational skill. Field operations staff help in finding and obtaining employment through a vocational rehabilitation program.

In response to an increasing need, the department administers independent living rehabilitation services, enabling the elderly, deaf-blind and disabled blind to remain functioning members of family and community. By providing for elderly, deaf and disabled blind (1) exposure to positive attitudes about blindness, (2) training in skills and (3) sharing of community resources, the program works to reduce a client's dependency on others.

The department library distributes, as does a public library to the sighted, reading material to the blind and physically handicapped of the state. This material is in the form of Braille books and magazines, recorded books and magazines on talking book records, taped material and large type. The library also distributes machines on which the records and tapes may be played.

The department licenses blind persons to operate a full-line cafeteria, snack bars, and other vending facilities as part of the business enterprises program, which provides (1) employment opportunities for blind persons who want to work hard as managers and (2) clear models of competent blind workers for private industry.

The department serves as a central source of supply for a variety of specialized products, tools, and aids useful to blind children as well as adults. Braille watches and clocks, Braille writing devices, Braille paper, specialized rulers, and other measuring devices which can be read by touch, canes of all types, cooking utensils with specially marked dials, standard playing cards with Braille markings added, other games such as chess, checkers, bingo, and Scrabble (with special markings as needed), Braille thermometers and barometers, specially marked volt meters and similar electrical measuring devices, special marked insulin syringes for blind diabetics and Braille cookbooks are samples of the items stocked. Those items are made available to the blind of the state at the department's cost, or they are provided without cost when the blind person is unable to pay, if there is a clearly demonstrated need for the product and the resources of the department will permit. The department also assists blind persons in procuring at cost, certain needed nonspecialized items such as tape recorders and headphones for talking book machines. Again, there are instances in which those items are provided without charge when there is need and when resources permit.

A number of blind children do not attend the Iowa Braille and Sight Saving School at Vinton, but are enrolled in regular public schools throughout the state. Upon request, the department works with the Division of Special Education of the Department of Education to procure books and specialized material for those children and to provide counseling and guidance.

A register of the blind in Iowa showing cause of blindness, age and other statistical information valuable in program evaluation and planning is maintained by the department. It is estimated that there are more than 8,000 blind Iowans and that approximately nine or ten Iowans become blind each week.

CAMPAIGN FINANCE DISCLOSURE COMMISSION

Kay Williams, executive director; 507 10th St., Des Moines 50309; 515/281-4411

ELWIN D. FARWELL, chair, Decorah; term expires 1991

GERALDINE EITTEB, Dubuque; term expires 1993

JEAN ROBB, Moravia; term expires 1991

ROBERT R. RUSH, Cedar Rapids, term expires 1995

SANDRA THOMPSON, Marshalltown; term expires 1995

The 65th General Assembly, 1973 session, created the Campaign Finance Disclosure

Commission to review, monitor, and make available for public inspection financial disclosure reports filed by political committees and candidates' committees in the state of Iowa. The commission consists of five members, not more than three of whom shall be from the same political party. The members are appointed by the governor for a six-year term. Appointments are subject to Senate confirmation. The executive director is appointed by the commission and serves at the pleasure of the commission.

The duties of the commission are: to develop forms for the filing of reports and statements required to be filed under the provisions of the campaign disclosure law; to furnish forms to committee treasurers and county commissioners of election; to prepare and publish a manual; to assure that reports and statements are available for public inspection and copying; and to review reports and statements filed under the provisions of the disclosure law, both in the state commission office, and in the offices of the county commissioners of election in the 99 Iowa counties. Persons subject to reporting requirements are statewide, legislative, county, municipal, and school candidates; state statutory political parties; county statutory central committees; other political organizations; political action committees; utility franchise election committees; and citizen/organization groups organized to support or oppose statewide or local ballot issues.

The commission also serves as a quasi-judicial body. The commission may gather evidence, hold a hearing, and propose a finding of fact and decision based on the conclusions of law as to whether a committee has violated the provisions of Chapter 56, *Iowa Code*. The commission may file a complaint on its own motion, or any eligible elector may file a complaint. The commission hears the complaint and proposes a decision based on conclusions of law as applied to the facts brought forth by the complainant. If the commission finds reasonable grounds to believe that a violation of the law has occurred, it may refer the complaints to the appropriate prosecuting authority.

The commission is also the Iowa depository for copies of disclosure material required to be filed by federal committees with the Federal Elections Commission in Washington, D.C. These records are also available to the public for viewing and copying at a nominal charge.

The Campaign Finance Disclosure Commission is also responsible for working with the state Department of Revenue and Finance and the Office of Management to administer the provisions of the Iowa election campaign fund. This fund allows any person whose state income tax liability for any taxable year is \$1.50 or more to designate \$1.50 of such liability to be paid over to the Iowa election campaign fund for the account of any specified political party, or to be split equally between them. In the case of a joint return, \$3 may be so designated. The commission monitors and audits the reports of the two parties' expenditure of these funds to assure that the expenditures are in accordance with statute and administrative rules.

CIVIL RIGHTS COMMISSION

Ione G. Shadduck, acting executive director; 211 E. Maple, Des Moines 50319; 515/281-4121; 1/800/457-4416

RUBY ABEBE, Waterloo; term expires 1991
 JAMES H. COLLINS, Davenport, term expires 1993
 ORLANDO RAY DIAL, Waterloo, term expires 1993
 FRANK J. MARCOVIS, Clive, term expires 1993
 ABIGAIL PUMROY, Cedar Rapids; term expires 1991
 CAROLYN J. RANTS, Sioux City, term expires 1993
 KENNETH ROBINSON, Bayard; term expires 1991

Under an act of the 61st General Assembly as amended, the Civil Rights Commission is charged with investigating, holding hearings, and rendering decisions on any complaints of unfair or discriminatory practices in public accommodations, employment, credit, housing, apprenticeship programs, on-the-job training programs, and vocational schools on the basis of age, race, creed, color, sex, religion, national origin, or disability; and with planning and conducting programs designed to eliminate racial, religious, cultural, and intergroup tensions. The commission consists of seven members appointed by the governor to staggered terms of four years subject to the advice and consent of the Senate. No more than four members of the commission shall belong to the same political party, and its membership shall represent as wide an area as practical. Hearings are provided in the event of failure of conciliation, and orders resulting from such hearings are subject to judicial review. Commission officers are elected by the members and serve for one year starting on May 1.

COLLEGE STUDENT AID COMMISSION

Gary W. Nichols, executive director; 201 Jewett Building, Des Moines 50309; 515/281-3501

ROBERT W. PHIPPS, chair, Fairfield; term expires 1993
 JOHN V. HARTUNG, Indianola; term expires 1991
 NORMA JANSMA, Rock Rapids; term expires 1991
 DENISE LENNING, Waverly; term expires 1994
 WILLIAM L. LEPLEY, Des Moines; term is continuous
 JOHN MCDONALD, Dallas Center; term expires 1993
 MARY JEAN MONTGOMERY, Spencer; term expires 1991
 REP. CHARLES N. PONCY, Ottumwa; term expires 1991
 R. WAYNE RICHEY, Des Moines; term expires 1991
 JOHN B. RIGLER, Muscatine; term expires 1994
 DR. CARL ROLF, Sheldon; term expires 1994
 SEN. RAY TAYLOR, Steamboat Rock; term expires 1991

The Iowa College Student Aid Commission (ICSAC) supports postsecondary education in Iowa by:

1. Administering student financing to achieve access and academic choice, recognition, and professional staffing in critical shortage fields.
2. Publicly recognizing academic excellence.
3. Disbursing coordinated information concerning student aid programs, savings plans, and Iowa's postsecondary education.
4. Effectively and efficiently administering existing programs which have been authorized by state and federal governments.
5. Continually evaluating and promoting changes to improve student assistance programs.

The Iowa College Student Aid Commission (ICSAC) is the only state agency responsible for planning and administering programs of assistance to both public and private colleges and universities throughout Iowa. Represented on the 12-member commission are the Board of Regents, the Department of Education, Iowa private colleges and universities, the Vocational Education Advisory Council, each house of the Iowa Legislature, Iowa lending institutions, Iowa students, the Iowa Student Loan Liquidity Corporation, and the general public. The lender, student, general public and private college representatives are appointed by the governor. The director of the Department of Education serves by virtue of office. The remaining four members are appointed by the bodies they represent.

Established in April 1964, to implement the federal assistance program for construction of academic facilities provided by the Higher Education Facilities Act of 1963, the commission now administers the programs described below.

State of Iowa Scholarship

In May 1965, the Iowa Legislature authorized establishment of a state-supported scholarship fund. The fund was enhanced in 1988, making every state of Iowa scholar eligible for a monetary award ranging from \$125 to \$500 per academic year. The state appropriation for awards in 1990-1991 was \$1,023,840. Recipients are selected on the basis of academic ability and high school curriculum. Certificates of achievement are awarded to schools as recognition by the state of Iowa for their academic accomplishments.

Iowa Stafford Student Loan Program

This program was implemented in 1979 and allows students to borrow from commercial lending institutions at a low rate of interest to meet educational expenses at a postsecondary educational institution. The loans are insured by ICSAC and reinsured by the federal government under the terms of agreement between the secretary of education and the ICSAC.

Iowa PLUS/SLS Program

This program was implemented in 1982. The Iowa PLUS/SLS Program permits parents and eligible students to secure long-term loans at reasonable interest rates from commercial lending institutions to cover postsecondary educational expenses. The loans are insured by the Iowa College Student Aid Commission and reinsured by the federal government under the terms of agreement between the secretary of education and ICSAC.

Iowa Tuition Grant Program

In 1969, the General Assembly established the Iowa Tuition Grant Program to provide financial assistance for Iowa students enrolled in Iowa's private colleges and universities. Funding for this program in 1990-1991 was \$32,512,800 with a maximum grant of \$2,650. The amount of the grant, based on the student's estimated financial need, is limited to tuition and fees minus the average that the student would pay at a state university.

Iowa Vocational-Technical Tuition Grant Program

This program was established in 1973 to provide financial assistance to needy Iowa resident students enrolled in vocational-technical or career option courses at public community colleges in the state. Qualified students may receive a maximum of \$600 per year. In 1990-1991, the program was funded at \$1,330,647 in state funds, supplemented by federal SSIG funds.

Iowa Work-Study Program

In 1987, the General Assembly established the Iowa Work-Study Program to provide funding for work-study jobs for Iowa residents attending Iowa schools. Funding for 1990-1991 was \$3,170,000 supplemented by federal SSIG funds.

Iowa Heritage Corps

The Iowa Heritage Corps is a college work-study associated program which provides student internships in jobs which promote public awareness of, and appreciation for, Iowa natural and cultural heritage. Funding for 1990-1991 was \$40,000.

State Student Incentive Grants (SSIG)

This federal program of matching funds for state scholarships and grants was authorized in the Education Amendments of 1972, but was not funded until fiscal 1974. These funds are used primarily to supplement the state appropriations for Iowa Work-Study Awards and Iowa Vocational-Technical Tuition Grants. In 1990-1991, the Iowa allocation was \$635,872.

Integrated Postsecondary Education Data System (IPEDS)

In cooperation with the National Center for Education Statistics, the commission coordinates annual collection of data from Iowa postsecondary schools. An annual digest based on the IPEDS data is published by the commission and provided to the Coordinating Council of Postsecondary Education, Iowa postsecondary schools, state planners and members of the General Assembly.

Aid to Medical Schools: Osteopathic subvention, and Forgivable Loans

Since 1976, two programs have been implemented to provide state assistance to the University of Osteopathic Medicine and Health Sciences (UOMHS) for the education of Iowa residents. These programs are intended to expand medical opportunities for Iowans and increase the number of physicians locating in Iowa. The subvention program is a payment to UOMHS to cover administrative costs associated with Iowa students. Funding for 1990-1991 was \$497,000.

The forgivable loan program was established to encourage students to practice medicine in the state of Iowa. Eligible students may borrow \$3,500 per year of study. The forgiveness element is met by the borrower practicing medicine in Iowa on a full-time basis, for one year for every year a loan is received. Funding for 1990-1991 was \$497,000.

Iowa Guaranteed Student Loan Payment Program

This program implemented in 1988, was established to assist individuals in areas of targeted employment to repay their Iowa Guaranteed Student Loans (Stafford, PLUS/SLS). The Guaranteed Student Loan Repayment Program was initiated to provide an incentive for new teachers of physics, chemistry and advanced mathematics to pursue teaching opportunities in Iowa. In fiscal 1989 and fiscal 1990, the General Assembly expanded the program to include the following employment areas: occupational therapists, National Guardspersons, and nurses. Funding for 1990-1991 was \$670,100.

Paul Douglas Teacher Scholarship Program

This federal program was established in 1986 to provide scholarships to students who pursue teaching careers at the elementary or secondary school level. Recipients are obligated to teach in return for the assistance they received. Funding for 1990-1991 was \$169,583.

Iowa Minority Grants for Economic Success (IMAGES) Program

During the 1989 state legislative session, this need-based grant program was implemented to assist minority Iowans in meeting the costs of their postsecondary education at the state universities and eligible private institutions. The ICSAC oversees the administration of the funding appropriated to the private institutions. Funding for private institutions in 1990-1991 was \$400,000.

Iowa Grants

The Iowa Grants Program was enacted in 1990 to provide grants to Iowa resident undergraduate students attending a regents university, community college or accredited independent college or university. This statewide nonsector-based grant program provides need-based awards of up to \$1,000. The 1990-1991 appropriation was \$1,350,000.

Access to Education Grant

The Access to Education Program was enacted by the 1990 General Assembly to provide grants of up to \$250 to resident students attending a community college who fail to qualify for a federal Pell grants, but who have a moderate Pell Grant Index (2101-2520). Funding for 1990-1991 was \$500,000.

Aid for Displaced Workers

This program provides tuition and fee assistance to Iowa resident employees displaced by the closing of hog slaughtering facilities in Perry, Cedar Rapids, and Albert Lea, Minnesota. Eligible individuals may receive retraining grants not exceeding the amount of tuition and fees at their school of attendance or the maximum tuition and fees at a community college. Appropriation for 1990-1991 was \$500,000.

COMMERCE, DEPARTMENT OF

Patricia L. Brockett, acting director; Lucas State Office Building, Des Moines 50319; 515/281-3505

The Department of Commerce was created to coordinate and administer the various regulatory, service, and licensing functions of the state relating to the conducting of business or commerce in the state.

The chief administrative officer of the department is the director. The director shall be appointed by the governor, subject to the confirmation of the Senate, and shall serve at the pleasure of the governor. The director is subject to reconfirmation after four years in office. The director shall be appointed on the basis of executive and administrative abilities but shall not have been an officer or employee of any bank, credit union, savings and loan association, or insurance company.

The department consists of the Office of Administrative Services and the following divisions:

Administrative Services

Patricia L. Brockett, deputy director; Lucas State Office Building, Des Moines 50319; 515/281-3503

Administrative Services provide data processing, personnel, payroll, and shared administrative support services for the department, and coordinates the development of the department's finances. The office is headed by the deputy director who is appointed by the director, and who serves as acting director during his absence.

Alcoholic Beverages Division

Richard L. Morrell, administrator; 1918 S.E. Hulsizer Ave., Ankeny 50021; 515/281-7406

INGWER HANSEN, Hartley; term expires 1993
 JOAN B. POE, Cedar Falls, term expires 1995
 EDWARD F. SEITZINGER, Des Moines; term expires 1992
 LORRAINE TATE, Ankeny; term expires 1993
 WAYNE R. VENTER, Oskaloosa; term expires 1991

The Alcoholic Beverages Division was created administratively within the Department of Commerce to administer and enforce the laws of this state concerning beer and alcoholic liquor. An Alcoholic Beverages Commission was created within the division and is composed of five members, not more than three of whom shall belong to the same political party. Commission members are appointed by the governor for five-year terms subject to confirmation by two-thirds of the Senate. The commission shall act as a division policy-making body and serve in an advisory capacity to the division administrator.

The division administrator is appointed by the governor to a four-year term subject to confirmation by two-thirds of the Senate. The administrator supervises the daily operations of the division and executes the policies of the division as determined by the commission. The commission may affirm, reverse, or amend all actions of the administrator, including but not limited to the following instances:

- A. Purchases of alcoholic liquor for resale by the division.
- B. The granting or refusing of liquor licenses and permits, wine permits, and beer permits and the suspension or revocation of the licenses and permits.
- C. The establishment of wholesale prices of alcoholic liquor.

The division has sole power to buy, import, and sell at wholesale all alcoholic liquors in the state; to appoint necessary employees; to determine the nature, form, and capacity of packages kept or sold under the act, and to prescribe or approve labels and seals to be placed on same; to license, inspect, and control the manufacture of alcoholic liquors in Iowa; and to make rules and regulations necessary for carrying out the provisions of the act.

Banking Division

Robert R. Rigler, superintendent of banking; 200 E. Grand Ave., Des Moines 50309; 515/281-4014

S. J. BROWNLEE, Emmetsburg; term expires 1993
 JOSEPH L. FAHN, Portsmouth; term expires 1993
 EDGAR H. HOLDEN, Davenport; term expires 1993
 DARLYS M. HULME, Traer; term expires 1993
 SARA L. READ, Cresco; term expires 1993

The superintendent of banking and members of the State Banking Board are appointed by the governor for terms of four years.

The superintendent of banking is charged by law with the supervision and regulation of all banks, trust companies, finance companies, debt management companies, and persons engaged in the business of selling written instruments for payment or transmission of money. The superintendent of banking is an ex-officio member and chair of the State Banking Board, which acts in an advisory capacity to the superintendent in most matters.

Credit Union Division

James E. Forney, superintendent; 200 E. Grand Ave., Suite 370, Des Moines 50319; 515/281-6514

JAMES J. MC CUE, chair, Cedar Rapids; term expires 1993
 MARCIA J. BENIT, Spirit Lake; term expires 1992
 MARGARET CHADWELL, Urbandale; term expires 1993
 BARBARA A. NIXON, Fairfield; term expires 1992
 TOM N. SARVIS, Dubuque; term expires 1991
 WILLIAM G. SIZER, Waterloo; term expires 1991
 H. IDRIS THOMAS, Mason City; term expires 1991

The Department of Credit Unions was established January 1, 1979, by the 67th General Assembly, and was reorganized as the division of Credit Unions within the Department of Commerce by the 71st General Assembly, July 1, 1986. The super-

intendent is appointed by and serves at the pleasure of the governor subject to confirmation by the Senate. The seven-member review board is appointed by the governor for staggered three-year terms, also subject to confirmation by the Senate. Two of the board members may be public members; however, at no time shall more than five of the members be directors or employees of a credit union. A list of nominees may be submitted to the governor by any credit union located in the state. The board may adopt, amend, and repeal rules pursuant to Chapter 17A or take such action as it deems necessary or suitable to affect the provisions of Chapter 533, *Code of Iowa*.

The superintendent is charged with the supervision, control, and enforcement of the laws, bylaws, rules, and regulations pertaining to the organization and operation of credit unions operating under a state charter. It is the intent and responsibility of the superintendent and division staff to protect the interests and corporate rights of the more than 580,000 members of Iowa credit unions. This is done through regular examination and analysis of the operation in each credit union, with such remedial action taken as deemed necessary. In addition, the division provides an orderly process for the chartering, merger, conversion, and liquidation of state credit unions; advises governmental bodies and agencies and individuals in matters of credit union affairs; provides fundamental and technical assistance to credit unions; provides state liaison with authorized member account insurers; and maintains an equitable fee structure and offset of division expenditures.

Insurance Division

David Lyons, insurance commissioner; Lucas State Office Building, Des Moines 50319; 515/281-5705

The Office of Commissioner of Insurance, as the executive head of the Insurance Division of the Department of Commerce, was created by Chapter 146, of the laws of the 35th General Assembly (1913). The first commissioner took office on July 1, 1914. Previous to that time, the supervision of insurance had been under the direction of the auditor of state.

The commissioner of insurance has general control, supervision, and direction over all insurance business transacted in the state, and is charged with the responsibility of administering the laws of the state relating to insurance.

The commissioner supervises all transactions relating to the organization, reorganization, liquidation, and dissolution of domestic insurance corporations. He supervises the sale in the state of all stock or other evidences of interest either by domestic or foreign insurance companies. He is the statutory receiver in the event of liquidation of any Iowa insurance company.

All domestic and foreign insurance companies must, before engaging in the insurance business in this state, obtain a certificate of authority from the commissioner of insurance. These certificates expire annually on May 1, and action is taken on their renewals after analysis of complete financial statements filed covering the condition of the company as of the previous year end. All insurance agents must likewise obtain individual licenses to solicit business. In 1987, there were 1,600 insurance companies authorized to do business in the state, and approximately 30,000 individual agents were licensed.

A state statute requires casualty insurance companies to file policy forms and rates with the insurance commissioner for approval, and a rating division has been set up with the insurance department to handle form and rate filings together with supporting statistical information. There are approximately 29,000 filings each year.

In addition, the commissioner supervises the business of life and health insurers, health maintenance organizations, and mutual hospital and health service corporations, including rates and forms used by them. There are approximately 20,000 of these filings each year.

The commissioner conducts examinations of all domestic insurance organizations at least once every three years. He may also make an examination of any foreign insurance company authorized or seeking to be authorized to do business within the state.

Securities Bureau

The Iowa securities law is administered by the commissioner of insurance. Chapter 502 of the *Code of Iowa* empowers the commissioner to regulate the sale of securities within the state of Iowa and provides for the licensing of securities salesmen and dealers.

The commissioner also has jurisdiction over the sale of stock on the installment plan and sale of memberships or certificates of membership entitling the holder thereof to purchase merchandise, materials, or services on a discount or cost-plus basis.

Professional Licensing and Regulation Division

K. Marie Thayer, administrator; 1918 S.E. Hulsizer Ave., Ankeny 50021; 515/281-5596

The Professional Licensing and Regulation Division shall administer and coordinate the licensing and regulation of several professions by bringing together the following licensing boards: the engineering and land surveying examining board, accountancy examining board, real estate commission, architectural examining board, and the landscape architectural examining board.

The division is headed by the administrator of professional licensing and regulation, who shall be appointed by the governor subject to confirmation by the Senate and shall serve a four-year term.

The licensing and regulation boards and commission included in the division retain the powers granted them pursuant to the chapters in which they are created, except for budgetary and personnel matters, which shall be handled by the administrator.

Accountancy Examining Board

JOHN CAIN, Sheldon, term expires 1992

JUDY L. ELLESON, Iowa City; term expires 1991

BETTY JANE GROE, Lake Mills; term expires 1993

DARYL K. HENZE, CPA, Urbandale; term expires 1991

DIANE MC NULTY, CPA, Mason City; term expires 1992

KENNETH A. PUTZIER, CPA, Storm Lake, term expires 1991

PAUL STAVE, Spencer; term expires 1993

DOROTHY VOTROUBEK, Davenport; term expires 1992

William M. Schroeder, executive secretary

The purpose of the Accountancy Board is to administer and enforce the provisions of Chapter 116, *Code of Iowa* (Public Accountancy Act of 1974) with regard to the practice of accountancy in the state of Iowa. This includes the examining of candidates, issuing of certificates and licenses, granting permits to practice accountancy, investigating violations and infractions of the accountancy law, and revoking, suspending, or refusing to renew certificates, licenses, or permits.

The commission consists of eight members, five of whom shall be practicing certified public accountants, two members representing the general public, and one AP who serves a one-year term. All other commission members are appointed to three-year staggered terms by the governor.

Architectural Examining Board

JAMES WILKINS, chair, Des Moines; term expires 1991

GWEN M. BOEKE, public member, Cresco; term expires 1993

RUTH ROBERTS, public member, Cedar Rapids; term expires 1992

WILLIAM M. DIKIS, Des Moines; term expires 1992

RICHARD W. PATTSCHULL, Iowa City; term expires 1991

KENNETH J. STEFFEN, Ottumwa; term expires 1993

BARBARA WELANDER, Mt. Pleasant; term expires 1993

K. Marie Thayer, executive secretary

The law for the registration of architects and appointment of the Architectural Examining Board was enacted in 1927. The 61st General Assembly amended the law to provide a practice act. Anyone wishing to practice architecture in the state of Iowa shall be required to qualify under the provisions of this act. The board meets annually in July and at various other times. Examinations are given once each year. The Architectural Registration Examination is administered over a period of four days. The commission is a member of the National Council of Architectural Registration Boards and collaborates closely with the council.

Engineering and Land Surveying Examining Board

JAMES W. VANDER WOUDE, chair, Rock Rapids; term expires 1992

CHERYL J. RICHARDSON, public member, Des Moines; term expires 1992

VIRGINIA E. RUARK, public member, Oelwein; term expires 1993

JOLEE L. BELZUNG, Ankeny; term expires 1991

GARY D. DARLAND, Charles City; term expires 1993

RICHARD A. MARR, Muscatine; term expires 1991

HAROLD DALE WIGHT, Denison; term expires 1993

Patricia Peters, executive secretary

The Engineering and Land Surveying Examining Board was created by the 38th General Assembly in 1919. No person can practice professional engineering or land surveying without first being registered with this board. The board meets from time to time and conducts examinations of applicants for registration.

The law provides that the membership of the commission shall consist of seven members who shall be appointed by the governor and confirmed by the Senate. Five of these members shall be professional engineers and two, representatives of the general public.

Landscape Architectural Examining Board

JEFFREY D. BENSON, chair, Ames; term expires 1993
 ALFRED C. BOHLING, JR., Columbus Junction, term expires 1992
 CECELIA SMITH BURNETT, Ames; term expires 1993
 M. SUSAN ERICKSON, Ames; term expires 1991
 DIANA E. HOOGESTRAAT, Glenwood, term expires 1992
 CRAIG D. RITLAND, Waterloo; term expires 1991
 STEVE A. SCHROEDER, Des Moines; term expires 1993
Glenda Loving, executive secretary

The Landscape Architectural Examining Board was first enacted in 1975. A person shall not use the title of landscape architect or any title or device indicating or representing in any manner that such person is a landscape architect or is practicing landscape architecture unless such person is a registered landscape architect. The commission shall conduct examinations of applicants for certificates of registration as landscape architects at least once each year and shall meet annually at the seat of government.

Real Estate Appraiser Examining Board

SUSAN D. ALBRIGHT, Boone; term expires 1991
 JOHN L. FELDERMAN, Dubuque; term expires 1993
 ARTHUR J. FRAHM, Des Moines; term expires 1992
 PAT A. HASTINGS, Jefferson; term expires 1992
 MARY P. MITCHELL, Council Bluffs; term expires 1993
 EARLIS C. ROHRET, Oxford; term expires 1991
 ARNE F. WALDSTEIN, Alta; term expires 1992
William M. Schroder, executive secretary

The Real Estate Appraiser Examining Board was enacted in 1989 to establish standards for real estate appraisals and to establish procedures for the voluntary certification of real estate appraisers.

The board consists of seven members, two of whom shall be public members and five of whom shall be real estate appraisers. All board members are appointed by the governor and are subject to confirmation by the Senate. The members are appointed to three year terms.

The board shall examine candidates for certification, issue certificates, investigate violations and infractions of the law and revoke, suspend, or administer other disciplinary sanctions to persons found to be in violation of the law and/or administrative rules.

Real Estate Commission

JAMES R. BERRY, chair, Iowa City; term expires 1991
 ROBERT H. CHRISTENSEN, Humboldt; term expires 1993
 JERRY F. DUGGAN, Council Bluffs; term expires 1992
 E. JOE ANN LUTZ, Des Moines; term expires 1993
 MARLYS NIELSEN, Chariton; term expires 1991
Roger Hansen, executive secretary

The first real estate license law was enacted by the 43rd General Assembly and became effective on January 1, 1930.

The Real Estate Commission administers the Iowa Real Estate License Law, Chapter 117, and Sales of Subdivided Land Outside of Iowa, Chapter 117A. The commission also administers appropriate portions of the Continuing Education Program, Chapter 258A. The license law authorizes the commission to issue licenses and regulate the activities of real estate brokers and salespersons, and to carry out a program of real estate education. The subdivided land law authorizes the commission to register out-of-state subdividers who engage in business in Iowa, and to refer violations to the attorney general or to an appropriate court. Chapter 258A requires licensees to participate in continuing education, and authorizes the commission to make rules.

The act also establishes procedures for review of the licenses and lists grounds for disciplinary sanctions.

Savings and Loan Division

James Tabor, superintendent; 200 E. Grand Ave., Des Moines 50319; 515/281-8432

This division supervises the activities of state-chartered savings and loan associations in Iowa. Division staff conducts annual examinations into the financial conditions of each association, and monitors the activities of the association to assure compliance with state laws and regulations. The division also licenses, registers, and regulates mortgage bankers, mortgage brokers, and mortgage loan services in Iowa.

Utilities Division

Dennis J. Nagel, chair; Lucas State Office Building, Des Moines 50319; 515/281-5979

DENNIS J. NAGEL, chair, Polk County; term expires 1995
 NANCY SHIMANEK BOYD, Polk County; term expires 1993
 PAUL FRANZENBURG, Polk County; term expires 1991
Raymond K. Vawter, executive secretary

The Utilities Division operates under an array of statutes which assign the responsibility of regulating certain public utilities operating in Iowa. The executive secretary is appointed by the board members.

The three-member board is a quasi-judicial body which presides over contested cases and directs long-term regulatory policy. The chairperson is the chief executive of the agency and is responsible for the administration of departmental programs and services.

Five bureaus make up the agency's organizational structure: Public Information; Board Members' Staff; General Counsel; Conservation; Auditing and Research Bureau; and Bureau of Rates and Safety Evaluation.

Board Members' Staff

Raymond K. Vawter, bureau chief and executive secretary

This bureau prepares material for Utilities Board decisions and meetings and coordinates scheduling and tracking of formal filings and cases before the board. The bureau also assists in research analysis and preparation of material for testimony before Congress, various federal agencies, and other interested groups.

The bureau is responsible for receiving and processing all filings with the board and assists in the administration of the division.

Energy Efficiency, Auditing, and Research Bureau

Stephen Brown, bureau chief

This division conducts analyses of various rate allocations. Experimental projects, conducted with the cooperation of the Iowa utility companies, measure the effect of various rate design alternatives on customer usage. Such analyses of price changes and the effects on customer usage with an eye toward policy development and rate design research are crucial to the long-range planning of the Utilities Board.

The I-SAVE and other energy conservation programs are also developed and implemented by staff of this bureau.

The bureau is responsible for reviewing utility operations and recommending policies that meet customer utility needs at the lowest cost to ratepayers. Staff specialists in telephone, electric, and gas/water utilize a variety of investigations to achieve this.

General Counsel

Susan Allender, general counsel

The General Counsel's Office provides legal information and advice to the Utilities Board and division staff. It defends board actions which are appealed to the courts. The General Counsel's Office also intervenes, on behalf of the board, in federal actions affecting Iowa utility ratepayers.

Public Information/Consumer Services Bureau

Twila Morris, bureau chief

This bureau maintains contact with media representatives, with the Iowa legislature, and with customers who have questions or disputes with their local utility company.

The staff of this bureau work closely with the staff of the agency to assure accurate and fair dissemination of agency information.

Rates and Safety Evaluation, Bureau of
William Smith, bureau chief

Expert economists, accountants, and engineers from this bureau are sponsored by the Office of Consumer Advocate before the board in contested cases when a rate-regulated gas, electric, telephone, or water company proposes a change in their rates. The staff reviews the tariffs proposed by the utility companies for rates and service compliance with the commission rules, orders, and state law. Evaluation of gas and electric safety and service programs are conducted. Those seeking approval to build and operate gas pipelines and electric transmission lines also work with the staff of this bureau.

CORRECTIONS, DEPARTMENT OF

Paul Grossheim, director; Capitol Annex, 523 E. 12th, Des Moines 50309; 515/281-4811

GARY BAUGHER, Ankeny; term expires 1991
JOHNNY BROWN, Cedar Rapids; term expires 1994
MILDRED ELLIOTT, Mt. Ayr; term expires 1993
JONI L. KEITH, Ottumwa; term expires 1993
JEAN KLINGMAN, Waterloo; term expires 1991
HAROLD MC CORMICK, Manchester; term expires 1991
DONALD VOLD, Forest City; term expires 1991

The Iowa Board of Corrections is a seven-member board appointed by the governor of the state of Iowa with members serving six-year terms. This board is a policy-setting board and is required to meet at least monthly.

The Iowa Department of Corrections activities fall into four areas: correctional institutions, community-based correctional services, corrections administration, and prison industries.

The institutions within the department offer educational, vocational, work, chemical dependency, medical, psychiatric, mental retardation, and other supportive programs and counseling services.

Iowa Prison Industries employs inmates in a work setting similar to factories in the free society and produces approximately 3,000 products for sale to government and non-profit agencies.

The Iowa Corrections Academy is located at Mt. Pleasant and is responsible for providing pre-service and in-service training for correctional officers and other direct service staff within the Department of Corrections.

Community-based corrections services provide programs for clients in an effort to divert individuals from the institutions. Services and supervision for those leaving the institutions and guidance in their transition back to the free society are also provided. The pre-institution services include pre-trial release, pre-sentence investigations, probation supervision, and residential supervision. The vast majority of individuals serviced by corrections in the state of Iowa are clients in this category. The post-institution services includes parole supervision, work release, and halfway house supervision. The community-based corrections programs are designed as local programs supervised through a judicial district department of corrections board that hires and provides direct supervision to the district director. The department is responsible for the development of programs, funding, and monitoring of the Department of Corrections services serving each of the eight judicial districts. In addition, community-based corrections provide supervision and direction for the State Jail Inspection Unit.

Correctional Treatment Unit

Mark Lund, superintendent; Clarinda Treatment Complex, Clarinda 51632; 712/542-5634

The Correctional Treatment Unit (CTU) opened in 1980 in a secure building on the perimeter of the Clarinda Mental Health Institution. CTU and the Mental Health Institution share some administrative, maintenance, dietary, and medical services.

CTU is a 120-bed medium-security facility for men, established to meet the needs of alcoholic, mentally retarded, mentally ill, and socially inadequate offenders. The Special Learning Unit is a 20-bed self-contained wing for seriously impaired inmates.

Iowa Correctional Institution for Women

Barbara Olk, warden; Mitchellville 50169; 515/967-4236

The Iowa Correctional Institution for Women (ICIW) was established in 1982 at the site of the former Training School for Girls in Mitchellville. For over 60 years female offenders had been housed at the Women's Reformatory near Rockwell City, until it was converted to a men's facility, also in 1982.

ICIW is a minimum-security prison with a design capacity for 123 women in its brick cottage living units. High-risk and disciplinary detention inmates are housed in a medium-security building with a fenced exercise yard.

Iowa Medical and Classification Center

Rusty Rogerson, warden; Oakdale 52319; 319/626-2391

The Iowa Medical and Classification Center (IMCC) was established in 1969 as the 100-bed Iowa Security Medical Facility. Located near Oakdale, five miles west of Iowa City, the institution is an accredited psychiatric hospital mandated to provide in-patient psychiatric services to inmates of the Iowa correctional system and evaluation services to the Iowa courts. IMCC is also responsible for the security of inmates receiving treatment at University of Iowa Hospitals in Iowa City.

A 200-bed addition to IMCC was completed in 1984, bringing the design capacity to 300. The addition houses a 60-bed medium-security general population unit; a 20-bed special management unit for high-risk female offenders; and a 120-bed reception and classification center. All new inmates committed to the Iowa correctional system are received at the reception and classification center, where they are evaluated and classified considering factors including criminal history, social and family background, medical and educational needs, employment skills, age, and psychological profiles. Following an orientation period, they are assigned to the most appropriate institution, based on security requirements and treatment needs.

The Iowa Medical and Classification Center provides psychiatric, psychological, nursing, pharmacy, pathology, education, recreation, and social services. Special treatments include psychoactive medication, electroconvulsive therapy, and behavior modification. A voluntary treatment program for sex offenders is conducted by the clinical staff.

Iowa State Men's Reformatory

John Thalacker, warden; Box B, Anamosa 52205; 319/462-3504

The Iowa State Men's Reformatory was constructed beginning in 1872 on a 15-acre site within the city of Anamosa. With nearby quarries providing limestone, the imposing walled reformatory grew until today; it is the largest prison in the state.

The Men's Reformatory is a medium-security institution with a design capacity of 840. Luster Heights Work Camp, located in the Yellow River State Forest in northeast Iowa, is part of the administrative structure of the reformatory. Approximately 71 minimum-security inmates live at Luster Heights while working on Iowa Conservation Commission projects.

Inmates at the reformatory tend to be first-time offenders without previous criminal histories.

Iowa State Penitentiary

Crispus Nix, warden; Ft. Madison 52627; 319/371-5432

It is difficult to realize that Iowa has had a penitentiary for 152 years, but such is the case. The Iowa State Penitentiary (ISP) was established in 1839, the year after Iowa became a territory, and seven years before it became a state. The ISP was patterned after the Auburn, New York, penitentiary: a prison within a prison, a cell for each convict.

Investigation reveals some interesting facts about the origin of the Ft. Madison penitentiary. Says one historian, "Before the cell blocks were ready, the prisoners were housed in a walled-in cellar dungeon beneath the oak hallway of the warden's home. Each night, with ball and chain dangling from their legs, they were descended into the cellar through a trapdoor in the middle of the hallway. In spite of precautions, seven of the first twelve prisoners escaped before the cells were ready."

Today the ISP is the state's only maximum-security institution, housing repeat and violent male offenders. The penitentiary complex includes ISP itself, with a design capacity of 550; the John Bennett Correctional Center, a medium-security 100-bed

dormitory adjacent to the penitentiary; and two minimum-security farms located within a few miles of Ft. Madison, with a total of 150 beds.

ISP underwent extensive renovation of its cellhouses before "unitization" was introduced in 1982. Unitization divided large cellhouses into smaller, self-contained living units, which are more easily managed. In 1984, a new visitors' center and infirmary were dedicated at the penitentiary.

Medium Security Unit

Dave Scurr, superintendent; Mt. Pleasant Treatment Center, Mt. Pleasant 52641; 319/385-9511

The Medium Security Unit (MSU) opened in 1977 on the grounds of the Mt. Pleasant Mental Health Institution, in a 144-bed building formerly occupied by mental health patients. The main wing of the Mental Health Institution was converted to correctional use in 1984, bringing the MSU design capacity to 528.

MSU provides a medium-security setting for men with treatable character disorders and substance abuse and sexual abuse problems. The inmates tend to be younger offenders most often convicted of crimes against property.

North Central Correctional Facility

John Ault, warden; Rockwell City 50579; 712-297-7521

The North Central Correctional Facility (NCCF) was opened in 1982 at the site of the former Women's Reformatory near Rockwell City. Constructed in 1918, the distinctive stucco-walled, tile-roofed buildings now provide a minimum-security dormitory-style setting for 100 misdemeanor and low-risk male offenders who are within one year of discharge.

Riverview Release Center

John Mathes, warden; Newton 50208; 515/792-7552

Riverview Release Center was founded south of Newton in 1964 as a prison honor farm. In 1971 it was designated as a minimum-security release center, with the responsibility for preparing inmates of Iowa correctional institutions for parole or discharge. The center's dormitory has a design capacity for 121 men.

Riverview strives to provide inmates with programs that include practical experiences in the community, in preparation for their release. Community visit furloughs are non-supervised, but closely-monitored, productive, overnight outings for selected inmates. To qualify, an inmate must complete the orientation program and furlough classes, receive classification approval, and be screened by the counseling staff. While on furlough, inmates are required to make periodic checks with local law enforcement agencies and be available for phone checks by Riverview staff.

CULTURAL AFFAIRS, DEPARTMENT OF

William H. Jackson, director; 600 E. Locust St., Des Moines 50319; 515/281-7471

Cultural Affairs Advisory Council

JULIANNE E. ANDERSON, chair, Cedar Rapids; term expires 1994

ELAINE G. ESTES, Des Moines; term expires 1994

PHYLLIS GOLDBERG, Shenandoah; Library Commission chair

MARGARET KEYES, Iowa City; State Historical Society of Iowa Board chair

ROBIN MARTIN, Pella; Iowa Arts Council chair

RONALD F. MATTHIAS, Waverly; term expires 1994

DIANNE L.D. PACA, Garner; Iowa Public Broadcasting representative

WALTER W. PYPER, Council Bluffs; term expires 1992

JAN SHOTWELL, Des Moines; term expires 1992

The Department of Cultural Affairs was created by the 71st General Assembly in 1986 as part of the comprehensive, statewide reorganization plan. The department combines the State Historical Society, State Library of Iowa, Iowa Arts Council, Terrace Hill Commission, and Iowa Public Television into a single agency, with Iowa Public Television retaining a degree of autonomy. (See Iowa Public Television.)

The Cultural Affairs Advisory Council's mission is to advise the director of the Department of Cultural Affairs how best to increase the incorporation of cultural activities as valued and integral components of everyday living in Iowa. The council also recommends strategies which promote an awareness and participation in cultural events and activities, informational services, and life-long learning in Iowa. When

these important elements in Iowa's quality of life are realized, Iowa will have a stronger economy, increased tourism, greater employment opportunities, and more leisure-time activities.

The Department of Cultural Affairs is charged with developing the state's interest in the areas of the arts, history, libraries, and other cultural matters for Iowans and visitors. It administers two grant programs which help support the diverse Iowa cultural community. The Iowa Community Cultural Grant Program (ICCG) provides funds to city and community groups to promote their local cultural, ethnic, and historical heritages. The new Cultural Enrichment Grant Program offers financial support for the day-to-day operations of Iowa's major museums, art and performance centers, zoos and botanical centers. The department provides for the improvement of library services for all Iowans, and promotes cooperation among the state's many libraries. It also stimulates and encourages the study and presentation of the performing and visual arts and public interest and participation in them, and implements tourism-related arts and history projects that promote an awareness and understanding of local, state, and regional history. Additionally, the department meets the informational needs of the three branches of government, and develops and promotes educational radio and television services to aid in accomplishing the educational objectives of the state.

Arts Council, Iowa State

Natalie A. Hala, administrator; Capitol Complex, Des Moines 50319; 515/281-4451

ROBIN E. MARTIN, chair, Pella; term expires 1992
 LARRY L. BRANDSTETTER, Red Oak; term expires 1993
 TOM CLAUSE, Des Moines; term expires 1991
 SR. MARY XAVIER COENS, Dubuque; term expires 1991
 MARY D. COTTINGHAM, Cedar Rapids; term expires 1992
 JOANN C. FETNER, Waterloo; term expires 1991
 MARCUS JARRETT, Davenport; term expires 1992
 MARY LOU MC GINN, Council Bluffs; term expires 1991
 DR. CHARLES NEVARIL, Sioux City; term expires 1993
 JUDITH R. PERKINS, Fort Dodge; term expires 1992
 DR. TIM SCHMIDT, Forest City; term expires 1993
 DR. CARMON SLATER, Ames; term expires 1991
 MARILYN VERNON, Des Moines; term expires 1992
 BOBBY K. WILSON, Burlington; term expires 1991
 DR. FREDERICK WOODWARD, Iowa City; term expires 1993

Through over 50 programs and services, the Iowa Arts Council, a division of the Department of Cultural Affairs, serves its mission to promote the practice and appreciation of excellence in the arts and to develop a climate in which they flourish.

Since 1967, the Iowa Arts Council, through federal and state funding, has supported thousands of festivals, exhibitions, and events in Iowa. Iowa Arts Council funding has placed hundreds of artists in Iowa schools, enriching our children's education. Funding has also provided many opportunities to study Iowa's cultural heritage, helping us learn about the aspects of our culture that make us unique. And, the Iowa Arts Council has developed programs for special constituencies placing a priority on accessibility of the arts to all Iowans.

The Iowa Arts Council provides a variety of information to Iowa audiences through three newsletters including: *Iowa Art News* informing the general public about activities of the Iowa Arts Council in shaping the direction of the arts in Iowa.

The Iowa Arts Council maintains a data base of information on arts constituents in Iowa in compliance with the National Standard for Arts Information Exchange as mandated by the National Endowment for the Arts. Over 25,000 Iowans have expressed an interest in the arts through this program. This information is available to the public for mailing lists and reports.

The latest economic impact study compiled in 1987 shows the arts are a \$147 million industry in Iowa. The Iowa Arts Council, through its many programs and services, provides the impetus to keep that industry growing.

Historical Society of Iowa, State

David E. Crosson, administrator; 600 E. Locust St., Des Moines 50319; 515/281-8837

Board of Trustees

MARGARET N. KEYES, chair, Iowa City; term expires 1992
 JAMES A. NEPPLE, vice chair, Muscatine; term expires 1992
 MARY HELEN BRADBURY, Marshalltown; term expires 1992
 NORMAN ERBE, Boone; term expires 1993
 REV. DR. GEORGE MC DANIEL, Davenport; term expires 1991
 DOROTHY SCHWEIDER, Ames; term expires 1993
 JOSEPH A. WALT, Indianola; term expires 1991

The 71st General Assembly created the State Historical Society of Iowa in 1986 as the historical division of the Department of Cultural Affairs. The State Historical Society had formerly operated as the Iowa State Historical Department, created in 1974 by consolidating the State Department of History and Archives, the State Historical Society, and the State Historic Preservation Program. The 1974 act assigned each agency divisional status within the department, and each retained a separate director. Centralized departmental administration was established in 1982, with the position of executive director appointed by the governor. Under the 1986 Act, the administrator of the State Historical Society is appointed by and reports to the director of the Department of Cultural Affairs, who in turn is appointed by the governor upon confirmation of the Senate.

The State Historical Society of Iowa was founded in Iowa City in 1857. In 1892 Charles Aldrich organized the State Historical, Memorial and Art Department in Des Moines as a state agency. This agency was renamed the Iowa State Department of History and Archives in 1939. From their inception, these two historical organizations operated independently, each financed by a separate state appropriation. A third state historical agency, the Historic Preservation Program, came into existence following the National Historic Preservation Act of 1966. Iowa became a full participant in the national historic preservation effort in 1972, and two years later the state's Historic Preservation Program was given divisional status with the Historical Department's organization.

Under the 1986 act, the State Historical Society has reorganized all of its functions, formerly comprising nine divisions, into four bureaus: Historic Preservation, Library and Archives, Museum, and Membership Development. The State Historical Society now functions as the sole statewide historical organization for Iowa. A new State Historical Building was opened in 1987. The new building is located between Grand Avenue and Locust Street, one block west of the State Capitol.

As stated in Chapter 303, *Code of Iowa*, the department's mission is to collect, preserve, research, interpret, exhibit, inventory, and promote to the public an awareness of local, state, and regional history. The State Historical Board of Trustees advises the society's administrator on divisional programs and procedures. The State Historical Board of Trustees consists of seven members, three elected by the membership for three-year terms, one elected per year, and four appointed by the governor. Of the gubernatorial appointees, two must be either professional historians or archaeologists, and two are selected at large to represent the general public.

Library and Archives, Bureau of

Nancy Kraft, bureau chief; 402 Iowa Ave., Iowa City 52240; 319/385-3916

Combined libraries of the State Historical Society contain more than 200,000 cataloged items including county histories, genealogical reference books and journals, government documents, cemetery records, and maps. Approximately 20,000 bound volumes of newspapers and well over 20,000 reels of microfilmed newspapers and census materials are available. The society's historic photograph collections contain more than 250,000 images documenting the visual history of the state. In addition, a rich manuscript collection provides original historical research material — personal papers, letters, diaries, and records of organizations, businesses, and individuals — which chronicle the development of the state. The State Archives collects, arranges, describes, conserves, and makes available to the general public and state agencies all official state records open by law that possess sufficient historical value to warrant permanent preservation. It consists of 16,500 cubic feet of records, which are available for public use in the archives reading room and will soon be moved to the new historical building. The archives staff provides advice to the public and state agencies on document preservation. It also advises county and municipal governments on all aspects of records management.

Historic Preservation Bureau

James Jacobsen, bureau chief; State Historical Building, Des Moines 50319; 515/281-8719

The Historic Preservation Bureau is charged with numerous responsibilities related to the identification, registration, and protection of Iowa's historically, architecturally, and archaeologically significant buildings, structures, and sites. This office processes all of Iowa's applications for the National Register of Historic Places, reviews and assists federal, state, and local agencies in complying with federal requirements regarding cultural resource management; coordinates historic property surveys; and maintains an inventory of historic properties within the state. In addition, the Historic Preservation Bureau provides technical assistance for preservation, restoration, and rehabilitation of historic buildings and handles all Rehabilitation Investment Tax Credit applications for the State of Iowa. The Historic Preservation Bureau also administers the Certified Local Government entitlement program by which local government authorities may receive federal and state assistance in preservation activities, and it assists and provides technical assistance to the state's Mainstreet Program.

Membership and Development Bureau

Christie Dailey, bureau chief; 401 Iowa Ave., Iowa City 52240; 319/335-3916

Several periodical publications issued by the State Historical Society provide researchers, school children, and other interested readers with information on state and local history. The award-winning popular history magazine, *The Palimpsest*, is published four times a year. A newsletter is also issued by the society on a quarterly basis. A quarter journal, *The Annals of Iowa*, contains scholarly articles, book reviews, and bibliographic sources of information of interest to researchers of Iowa history. *The Goldfinch*, a history magazine for school children, is published four times a year during the school year.

Occasional publications issued by the department include technical sheets with advice on managing historical collections, research resource guides, records management manuals, biographies, monographs, architectural histories, and other books on Iowa history. All department publications are available to the public at a reasonable cost.

The field services coordinator provides technical experience to local historical organizations, agencies, and individuals. The goal of the field services coordinator is to provide technical expertise necessary to encourage the economical preservation, interpretation, and use of the state's historical resources at the broadest public level.

State Museum

Jerome Thompson, bureau chief; State Historical Building, Des Moines 50319; 515/281-4221

The state museum has moved all of its operations to the new Historical Building in Des Moines. When the building is entirely open, museum exhibits will occupy 55,000 square feet of exhibit space (as compared with 14,000 in the old building) with exciting, involving, participatory exhibits. The new facility will also provide the first adequate storage and conservation facilities in the museum's history.

Historical Resource Development Program

Lynda Wessel, coordinator; State Historical Building, Des Moines 50319; 515/281-5111

Since 1989, the Society has operated the Historic Resource Development Program (HRDP). Funded by the Resource Enhancement and Protection Act, HRDP grants funds for the preservation, acquisition, and use of historical resources throughout Iowa. Over 120 grants totalling over \$2 million were distributed in the first year of operation. Grants are available for structures, libraries and archives, and museum projects.

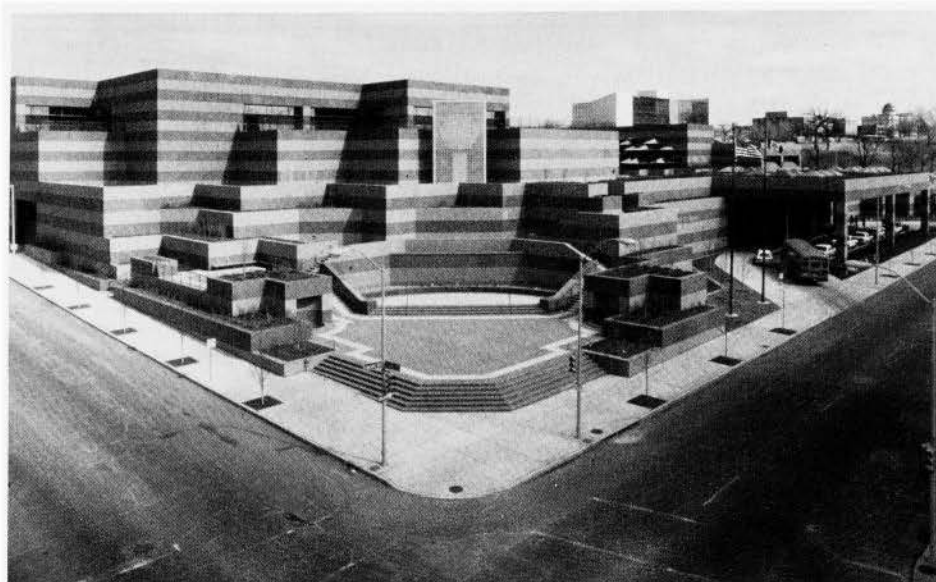

The State Historical Building, located just west of the Statehouse, houses many displays depicting Iowa history and culture, as well as the State Archives.

Terrace Hill Commission

Barbara Filer, administrator; Terrace Hill, 2300 Grand Ave., Des Moines 50312; 515/282-2804

ERNEST J. BURESH, chair, Anamosa; term expires 1993

ROBERT T. BATES, Albia; term expires 1991

CHRISTINE BRANSTAD, Des Moines; term expires 1992

DAVID FISHER, Des Moines; term expires 1993

ELDON LEONARD, Ankeny; term expires 1993

RHODA MC CARTNEY, Charles City; term expires 1991

MADelyn PRIEBE, Algona; term expires 1992

ANN T. RICHARDS, Des Moines; term expires 1991

PEGGY WHITWORTH, Cedar Rapids; term expires 1992

The 69th General Assembly created the Terrace Hill Authority (now the Terrace Hill Commission) in 1982. The commission consists of a governor's designee and eight persons appointed by the governor who are knowledgeable in business management, historic preservation, and renovation. The terms of the appointed members are three years beginning on July 1 and ending on June 30.

The Terrace Hill Commission is established to implement the intent of the original gift of Terrace Hill and the federal and state laws regarding historic preservation and public buildings. Terrace Hill was given to the state of Iowa by the Hubbell family in 1981.

The Terrace Hill Commission maintains the entire Terrace Hill facility, including buildings and grounds, and continues the ongoing preservation and renovation of this historic site. They maintain Terrace Hill as a residence for the governor of Iowa and family and as a place for official state functions and entertaining. They oversee the conducting of public tours.

The Terrace Hill Commission may enter into contracts, subject to Chapter 18, to execute its purposes. The commission may consult with the Terrace Hill Society, Terrace Hill Foundation, the executive and legislative branches of this state and other persons interested in the property. Notwithstanding Section 303.1B, the commission may adopt rules to administer and implement their programs. The decision of the Terrace Hill Commission is final agency action under Chapter 17A.

Public Broadcasting Board, Iowa

George Carpenter, executive director; P.O. Box 6450, Johnston 50131; 515/242-3100

BETTY JEAN FURGERSON, president, Waterloo; term expires 1991

MARGARET WICK, vice-president, Sioux City, term expires 1992

JOHN T. BLONG, Eldridge; term expires 1993

KATHRYNE CUTLER, Council Bluffs, term expires 1993

ROBERT HARTER, Des Moines; term expires 1993

BONNIE MCCOY, Mason City; term expires 1991

DIANNE L.D. PACA, Garner; term expires 1991

RICHARD S. WHITE; Des Moines; term expires 1992

ALBERT N. WOOD, Estherville; term expires 1992

Chapter 211 (Senate File 162) of the Acts, 1987 Regular Session creates a board to be known as the Iowa Public Broadcasting Board consisting of nine members: four appointed by the governor, one appointed by the superintendents of the merged area schools, one appointed by the state association of private colleges and universities, one appointed by the administrators of the area education agencies, one appointed by the state board of regents, and one appointed by the state board of education.

The purpose of the board is to plan, establish, and operate educational radio and television facilities and other telecommunications services including narrowcast and broadcast systems to serve the educational needs of the state.

The board currently operates KDIN-TV, Channel 11 in Des Moines; KIIN-TV, Channel 12 in Iowa City; KRIN-TV, Channel 32 in Waterloo; KSIN-TV, Channel 27 in Sioux City; KBIN-TV, Channel 32 in Council Bluffs; KHIN-TV, Channel 36 in Red Oak; KYIN-TV, Channel 24 in Mason City; KTIN-TV, Channel 21 in Ft. Dodge; and translators Channel 33 in Ottumwa, Channel 38 in Ft. Madison, Channel 44 in Keokuk, Channel 54 in Keosauqua, Channel 25 in Rock Rapids, Channel 33 in Sibley, Channel 14 in Decorah, and Channel 41 in Lansing.

State Library Division

Shirley George, state librarian; State Library, E. 12th and Grand, Des Moines 50319; 515/281-4105

State Library Commission of Iowa

PHYLLIS GOLDBERG, chair, Shenandoah; term expires 1991

NOREEN COYAN, Mason City; term expires 1993

TED HEALEY, Cedar Rapids; term expires 1991

WILLIAM O'BRIEN, Des Moines; Supreme Court administrator

GEORGE OTTE, Davenport; term expires 1993

MARY H. STUART, M.D., Des Moines; term expires 1991

ED ZASTROW, Iowa City; term expires 1991

The State Library of Iowa was established in 1838 when Iowa was designated a U.S. territory. Today, the State Library promotes statewide library services through an effective information network and coordinates resource sharing and multitype library cooperation. The State Library also provides information to state government, the state's legal and medical communities, and citizens of Iowa.

Information Services

To meet the expanding informational needs of Iowa's state government, the State Library provides both general and specialized legal services to all state government agencies to the people of Iowa. Reference service is supported by collections in a variety of formats and by access to a number of electronic data bases.

State Law Library

The State Law Library, located in the Iowa Statehouse, was established to provide Iowa lawmakers, government employees, the Iowa legal community, and the general public with a highly specialized legal collection. The Law Library contains nearly 20,000 volumes including the laws and reports of all the states and some foreign countries; government documents; the abstracts and arguments of the Iowa Supreme Court and Court of Appeals; legal periodicals; legal treatises; and materials produced by the Iowa Legislature.

State Medical Library

Medical reference services are available in the State Library to Iowa's medical community and all citizens of the state. The medical library includes materials ranging from the history of medicine to current medical books and journals. Computerized literature searches are also available.

State Data Center

The State Data Center of Iowa collects and distributes information about Iowa's

population, housing, agriculture, business, industry and government. The center, in cooperation with the U.S. Bureau of the Census, receives Iowa's first copy of new census data releases.

Patent Depository Library

The 72nd General Assembly appropriated funds for the establishment of a federal Patent Depository Library located in the State Library. In August 1990, the Patent Library was opened on a self-service basis to provide the general public access to the collection, which consists of indexes and patents from 1972 to the present.

Library Development

The State Library is responsible for the development of library services to all citizens of Iowa and works closely with the 525 public libraries and seven regional libraries. State Library programs facilitate resource sharing and cooperation among libraries statewide. One such program is the administration of federally-funded grants to libraries under the Library Services and Construction Act (LSCA). The State Library annually receives \$1.5 million in federal funds through LSCA, \$200,000 of which is awarded to library building projects. The State Library also develops materials for an annual statewide summer reading program, and specialized consulting services in such areas as automation, literacy, and library service to residents of the state's institutions. In addition, more than 2,000 Iowa librarians have been certified under the State Library's voluntary certification program, and 130 libraries in the state have been accredited under a voluntary accreditation program.

Network Coordination

The State Library coordinates statewide sharing of Iowa's information resources using modern library technology and innovative programming. The State Library's Iowa Locator program includes 229 work stations across the state, each containing a catalog on compact discs listing the locations of more than 5.5 million books in more than 500 Iowa libraries. The Iowa Computer Assisted Network (ICAN) electronically transmits requests between libraries. The Iowa Library FAX Network electronically expedites the delivery of documents and information to and from its 172 participants. A majority of the FAX machines were purchased with State Library grants awarded through the federal Library Services and Construction Act.

Net Lender Program

There are currently 355 libraries in Iowa participating in the State Library's Net Lender program. Participating libraries agree to provide free access to interlibrary loan and are reimbursed for every item loaned which exceeds the number of items borrowed.

Open Access

Begun in 1989 with a special appropriation from the Iowa Legislature, the State Library's Open Access program has proven highly successful. There are currently 521 libraries in the state participating in the program which enables library users to borrow materials from other libraries. Because of this program, Iowans have more choices in library service and direct access to more materials and information resources. The State Library reimburses participating libraries \$.80 for each item loaned through Open Access.

State Documents Depository

The State Library is a depository of all state government publications. In addition, the State Library is responsible for distributing state government materials to 47 other depositories in Iowa.

Audio/Visual Collection

The State Library loans approximately 30,000 films and videos annually to Iowa libraries. A wide range of instructional, educational, and entertainment programming is available in this collection.

ECONOMIC DEVELOPMENT, DEPARTMENT OF

Allan Thoms, director; 200 E. Grand Ave., Des Moines 50319; 515/281-3251

Economic Development Board

F. FORBES OLBERG, chair, Cedar Rapids; term expires 1994
 TONI LAZAR, vice-chair, West Des Moines; term expires 1991
 ALLAN T. THOMS, secretary, West Des Moines
 DALE M. COCHRAN, secretary of agriculture
 JULIE BULKELEY, Red Oak; term expires 1993
 WILLIAM T. DIBLE, Sioux City; term expires 1992
 LOIS EICHACKER, Ft. Madison; term expires 1994

HARRIS D. HONSEY, Lake Mills, term expires 1993
 ANN JORGENSEN, Garrison; term expires 1991
 JOAN PHILLIPS, Manning; term expires 1992
 ROBERT A. VAN VOOREN, Pleasant Valley, term expires 1993
 DICK WITHAM, Waterloo; term expires 1993

Ex-Officio Board Members

SEN. BILL HUTCHINS, Audubon
 SEN. JOHN N. NYSTROM, Boone
 REP. WAYNE BENNETT, Ida Grove
 REP. JOHN GRONINGA, Mason City
 JOHN HARTUNG, Iowa Association of Independent Colleges and Universities
 DR. JOHN BLONG, Eastern Iowa Community College District
 DR. CONSTANTINE W. CURRIS, University of Northern Iowa

The Department of Economic Development, created July 1, 1986, combines the previous duties of the Iowa Development Commission and the economic development functions of the Office for Planning and Programming and the Iowa Housing Finance Authority into a single department to strengthen and coordinate Iowa's efforts in economic development.

The mission of this new department is to enhance the economic development of Iowa and provide for job creation and increased prosperity and opportunities for citizens. It provides direct financial and technical assistance and training and coordinates other economic development programs from the local, community, and federal levels.

The Iowa Economic Development Board adopts policy and rules and prepares long-range economic development plans. There are eleven voting members and seven ex-officio nonvoting members. Ten of the voting members are appointed by the governor and the eleventh is the secretary of agriculture. The ex-officio nonvoting members are two state senators and two state representatives appointed by legislative leadership; one president, or the president's designee, of the University of Iowa, Iowa State University, or the University of Northern Iowa designated by the state board of regents on a rotating basis; and one president, or the president's designee, of a private college or university appointed by the Iowa Association of Independent Colleges and Universities; and one superintendent, or the superintendent's designee, of a merged area school, appointed by the Iowa Association of Community College Presidents. The director is appointed by the governor and must be confirmed by the Senate.

The Department has six divisions: Administrative Services, Business Development, Community and Rural Development, International, Tourism, and Workforce Development.

Administrative Services

This division is the backbone of the department, providing budget, accounting, communications and general administrative support services. In addition, the staff researches future trends in the Iowa economy and identifies opportunities for progress.

Business Development

The Business Development Division is a unified, one-step approach to attracting industry into the state and helping Iowa businesses get started and expand. It has targeted several industries to build and diversify Iowa's economy including, Biotechnology, Pharmaceuticals, Insurance, Food Processing and Telecommunications.

Community and Rural Development

The goal of the Community and Rural Development Division is to revitalize Iowa communities and make them aware of opportunities that lie ahead through technical assistance and counseling programs. The division also administers the Community Development Block Grant program (CDBG) and community housing awards.

International

The responsibilities of the International Division have expanded as Iowa strives to take a greater role in the global marketplace. Exports are a multi-million dollar business in Iowa and the International Division draws upon experience from the Sister State program, the Iowa Peace Institute, and Internet, which assists businesses in conducting market research in foreign countries. The division also has offices in Hong Kong, Tokyo, and Frankfurt.

Tourism

The Tourism Division has the task of letting Iowa residents and out-of-state travelers know about the hundreds of exciting, fun-filled events and attractions that take place here each year. Tourism is important to economic development as it creates jobs and brings into Iowa over \$2 billion each year.

Workforce Development

Technology and global competition are creating some obstacles and opportunities in Iowa's workplace. The IDED's Workforce Division strives to meet the needs of Iowa workers through such programs as the New Industrial Training Program, the Iowa Retraining Program and JTPA.

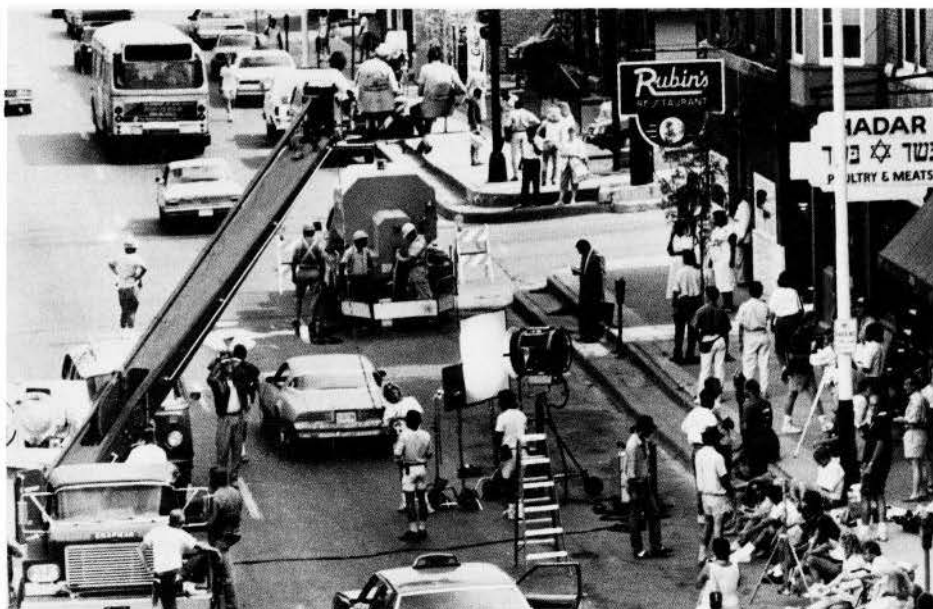

A Dubuque street is transformed to appear as a Jewish neighborhood in Boston for a scene in the 1989 film *Field of Dreams*. In 1988, the film industry brought \$7.3 million into the state.

EDUCATION, DEPARTMENT OF

William L. Lepley, Ed.D., director and executive officer; Grimes State Office Building, Des Moines 50319-0146; 515/281-5294

RON MC GAUVVRAN, president, Clinton; term expires 1994
 BETTY L. DEXTER, vice president, Davenport; term expires 1992
 C.W. CALLISON, Burlington; term expires 1992
 MARCIA DUDDEN, Reinbeck; term expires 1996
 THOMAS M. GLENN, Des Moines; term expires 1996
 CORINE A. HADLEY, Newton; term expires 1996
 FRANCIS N. KENKEL, Defiance; term expires 1996
 DIANNE L.D. PACA, Garner; term expires 1992
 MARY E. ROBINSON, Cedar Rapids; term expires 1992
 ANN W. WICKMAN, Atlantic; term expires 1994
 GEORGE P. WILSON III, Sioux City; term expires 1994

The Department of Education was created by the 35th General Assembly in 1913 and was then called the Department of Public Instruction. The current name was adopted in 1986.

The department's mission is to champion excellence in education through superior leadership and service. The department is committed to ensuring that all Iowans have access to a network of services that allow them to realize their potential. Through education, the department strives to build a quality of life which sets the standard

for the nation.

The director of the department is appointed by the governor with confirmation by the Senate. The director is responsible for supervising Iowa's system of public and nonpublic elementary and secondary schools, area education agencies, and community colleges. The policy-making body for the department is the State Board of Education. Eleven lay people appointed for six-year terms by the governor with confirmation by the Senate constitute the board. The director serves as the board's executive officer.

To accomplish its mission, the department employs approximately 600 staff members in five major divisions: Community Colleges; Instructional Services; Planning and Accountability; Professional and Administrative Support; and Vocational Rehabilitative Services. Through these divisions, the department conducts a variety of activities to fulfill its major functions of leadership and service, with some regulatory duties as well.

The leadership function includes long-range planning for the education system, coordinating reform efforts, and consulting with school staff to solve problems and improve programs. In this function, the department acts as a catalyst for positive change.

In its service function the department uses its resources as a statewide base for activities, such as conducting research and disseminating information; providing advisory services on all phases of school programs and operations; developing innovative programs; distributing state and federal funds to Iowa's schools; and providing vocational rehabilitation services to individual Iowans.

By setting minimum standards and ensuring that public schools meet those standards and by monitoring federal education programs, the department is performing its regulatory function.

Although the scope of the department's responsibility is from prekindergarten through the two-year community colleges, one of its most important leadership roles is to set priorities for the state's educational system. Current priorities are teacher education, improving teacher salaries, development of educational leaders, the organization and structure of schools, school finance, a process to accredit schools, school effectiveness, new learning technologies, standards for schools, programs for students at risk of school failure, and efforts to improve instructional programs.

Educational Examiners, Board of

Dr. Orrin Nearhoof, executive director; Grimes State Office Building, Des Moines 50319; 515/281-5849

CALVIN HALLIBURTON, chair, Ames; term expires 1994

DON GUNDERSON, Dike; term expires 1991

VICKI HANSON, Sioux City; term expires 1993

DANIEL MARTINEZ, Red Oak; term expires 1993

MSGR. W. ROBERT SCHMIDT, Davenport; term expires 1993

RACHEL STEWART, Ft. Madison; term expires 1993

TED STILWILL, Clive; continuous term

RHEA WALKER, Clinton; term expires 1991

MAUREEN WHITE, Cedar Falls; term expires 1993

The Board of Educational Examiners exclusively licenses the state's education practitioners who do not hold or receive a license from another professional licensing board. Authority of the board includes establishing criteria for the licenses, including but not limited to: issuance and renewal requirements; creation of application and renewal forms; creation of licenses that authorize different instructional functions or specialties; development of a code of professional rights and responsibilities, practice, and ethics; and the authority to develop any other classifications, distinctions, and procedures which may be necessary to exercise licensing duties.

The board enforces its adopted rules through revocation or suspension of a license or other disciplinary action. Appeals are heard by the board regarding application, renewal, suspension, or revocation of licenses.

The board is made up of 11 members: two members from the general public and the remaining nine must be licensed practitioners. Members of the board shall be appointed to terms of four years. The director of education or the director's designee serves until the director's term of office expires.

Vocational Education Council, State

Harlan E. Giese, executive director; 1209 E. Court Ave., Des Moines 50319; 515/281-3722

WAYNE ASPHOLM, Manson; term expires 1993
 CAROL GARVIS, Griswold; term expires 1993
 COLLEEN HUNT, Elliott; term expires 1992
 SHIRLEY PECKOSH, Cedar Rapids; term expires 1993
 MARTHA QUINT LAWRENCE, Cedar Rapids; term expires 1992
 VICKI REUCKERT, Storm Lake; term expires 1992
 CARL ROLF, Sheldon; term expires 1993
 GWEN RUBENOW, Cedar Rapids; term expires 1992
 ROBERT SAF, Des Moines; term expires 1992
 DON SCHUETTELPELZ, Marion; term expires 1991
 CHARLES STORK, Dyersville; term expires 1991
 CHRIS WASS, West Des Moines; term expires 1991
 LOIS WEIHE, Davenport; term expires 1993

The State Council on Vocational Education was created by the 63rd General Assembly in 1969. This council advises the State Board of Education on the development and administration of the state plan for vocational education. It conducts a biennial evaluation of vocational education. At least one public hearing is conducted annually.

ELDER AFFAIRS, DEPARTMENT OF

Betty L. Grandquist, executive director; 236 Jewett Building, Des Moines 50309; 515/281-5187

ALYCE M. ELMITT, Des Moines, 1993
 VENNETTA M. FIEDLER, Spencer; term expires 1992
 EDWIN GANTZ, Albia, 1993
 HERBERT HAAS, Oelwein; term expires 1991
 CLEMMIE HIGHTOWER, Clinton; term expires 1993
 SEN. EMIL HUSAK, Toledo; term expires 1991
 REP. RUHL MAULSBY, Rockwell City; term expires 1993
 MARGUERITE STOCKSTAD, Dunlap; term expires 1992
 GEORGE STRAIT, Iowa City; term expires 1991
 ELMER H. VERMEER, Sioux Center; term expires 1991

The Department of Elder Affairs was first created as the Commission on the Aging by the 61st General Assembly. In 1936, the responsibilities of the Commission were included in the duties of the Department of Elder Affairs. The Department was established under the "Elder Iowans' Act," which sets forth the state's commitment to its elders and their dignity, independence, and rights. The department is an advocate for elder Iowans and is responsible for developing a comprehensive and coordinated system of services and activities for older people through 13 designated area agencies on aging across the state. Within the department is a long-term care coordinating unit with responsibility for developing a long-term care plan for Iowa.

An eleven-member commission is the policy-making body with seven members appointed by the governor, two by the House and two by the Senate for four-year terms. The commission designates the area agencies on aging and approves and monitors the area plans for the elderly. The governor appoints an executive director subject to confirmation by the Senate.

The basic concerns of the department include income, health, housing, educational opportunities, employment, transportation, nutrition, volunteer opportunities, recreational activities, spiritual well-being, and community involvement in the problems of older Iowans.

EMPLOYMENT SERVICES, DEPARTMENT OF

Cynthia P. Eisenhower, director; 1000 E. Grand Ave., Des Moines 50319; 515/281-5387

The Iowa Department of Employment Services (DES) is dedicated to achieving a prosperous Iowa economy by providing services designed to increase the productivity and safety of Iowa's workforce and workplace. DES responsibilities include protecting workers, assisting the unemployed and helping communities and employers respond to workplace dynamics.

The department's Division of Industrial Services informs the public regarding rights under workers' compensation, occupational disease and hearing loss laws, monitors

compliance with the laws, and adjudicates disputed workers' compensation claims for benefits.

The Division of Labor protects the safety and health of Iowa workers and the general public, and administers worker protection legislation.

The Division of Job Service provides an efficient and effective labor market exchange and administers job insurance programs that provide benefits to the involuntarily unemployed.

In addition to these services, DES also provides the public, especially key decision makers, with current labor market information enabling them to make informed economic decisions.

Industrial Services, Division of

Clair R. Cramer, acting industrial commissioner; 1000 E. Grand Ave., Des Moines 50319; 515/281-5934

The Workers' Compensation Law was enacted by the 35th General Assembly in 1913. This law is administered by the industrial commissioner. Iowa was one of the first states to provide benefits for injuries, occupational diseases, and occupational hearing losses sustained by industrial workers. Injuries resulting in death, permanent disability or temporary disability must be reported to the commissioner. If an agreement as to compensation cannot be reached, either the employee or employer may request a hearing before a deputy commissioner in a county of the judicial district where the injury occurred. Decisions are reviewed by the commissioner and may be appealed to the District Court and the Supreme Court. Settlement agreements or awards may be reopened for three years after the last payment if the injured employee has a change of condition.

Job Service, Division of

Cynthia P. Eisenhower, commissioner; 1000 E. Grand Ave., Des Moines 50319; 515/281-5387

The DES director also serves as commissioner of the Job Service Division, administering two bureaus—Field Operations and Job Insurance. The Bureau of Field Operations is responsible for job placement and job insurance services in 68 Job Services offices throughout Iowa. These offices match jobseekers with job openings and accept initial claims for job insurance. Job Service provides job counseling, vocational testing, job training assistance and special services to veterans, persons with disabilities, youth, older workers, and minority groups.

The Bureau of Job Insurance provides support for claims service in the Job Service offices and makes payments to jobless workers who are eligible for benefits under Iowa's job insurance programs. It also collects job insurance taxes, which are paid by Iowa employers, and maintains the Iowa Job Insurance Trust Fund from which benefits are paid.

Labor Services, Division of

Allen J. Meier, labor commissioner; 1000 E. Grand Ave., Des Moines 50319; 515/281-3606

Under the direction of the labor commissioner, the Division of Labor Services administers a variety of programs through four bureaus. The Occupational Safety and Health Bureau enforces safety and health rules in workplaces through inspections based on accidents, complaints and programmed inspections. The Occupational Safety and Health Consultation and Education Bureau helps private employers, particularly those with smaller businesses, to maintain a safe workplace by assisting them in understanding and complying with occupational safety and health regulations. The Inspections and Reporting Bureau conducts amusement ride, elevator, and boiler inspections and maintains statistical information of the workers' illnesses and injuries and the division's activities. The Employees Protection Bureau is responsible for enforcing laws related to child labor, Iowa minimum wage, wage payment collection, workplace standards, asbestos removal, contractor registration, and community and emergency response right-to-know.

The labor commissioner is also responsible for the licensing and regulation of private employment agencies. Any inquiries or complaints regarding the operation of private employment agencies may be submitted to the division. The commissioner licenses and supervises professional boxing and wrestling events. The office of labor commissioner was created by the 20th General Assembly in 1884.

FAIR, IOWA STATE

Marion Lucas, secretary/manager; Statehouse, Des Moines 50319; 515/262-3111

Officers

DAVE HUINKER, president, Decorah
 PAUL VAASSEN, vice-president, Dubuque
 MARION LUCAS, secretary/manager; Des Moines
 J. MEL SHANDA, treasurer; Perry

District Directors

GLENN HUGHES, 1st District; Eldon
 PAUL VAASSEN, 2nd District; Dubuque
 DAVE HUINKER, 3rd District; Decorah
 BILL PARTLOW, 4th District; Des Moines
 MERRITT TRIGGS, 5th District; Mt. Ayr
 DOUGLAS ANDERSON, D.V.M., 6th District; Hampton

Directors At-large

ED AHRENDSEN, Audubon
 GAIL DANILSON, Woodward
 DON GREIMAN, Garner

Ex-Officio Members of Fair Board

TERRY E. BRANSTAD, governor, Des Moines
 DALE M. COCHRAN, secretary of agriculture, Des Moines
 MARTIN JISCHKE, president, Iowa State University, Ames

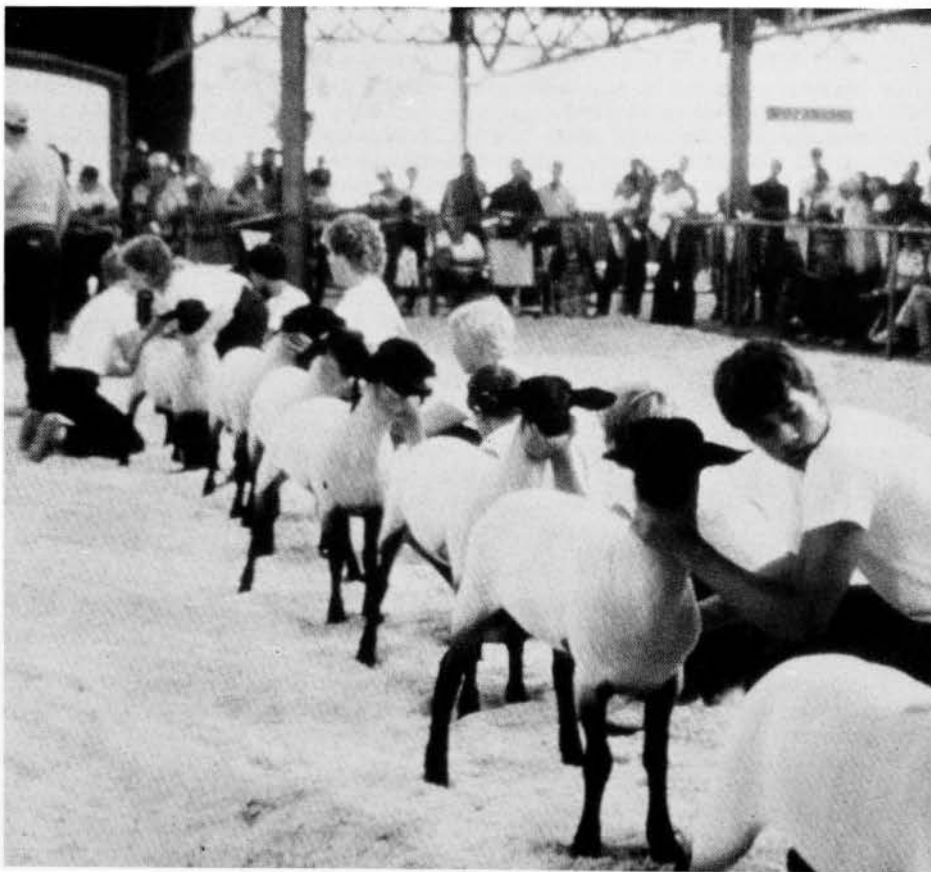

The Iowa State Fair, held every August in Des Moines, boasts Iowa's best in agriculture, industry, entertainment and achievement.

Information on the Iowa State Fair

Every August hundreds of thousands of people from all over the Midwest flock to the Iowa State Fair, the state's great celebration, a salute to Iowa's best in agriculture, industry, entertainment, and achievement.

The fair is the home of a 20-acre farm machinery show, and the largest art show in the state. More than 600 exhibitors and concessionaires offer modern merchandise and quality foods. Large 4-H and FFA shows provide excellent educational opportunity for youngsters. Five stages of free entertainment are featured every day. The grandstand offers superstar stage shows and track events. History comes alive in Heritage Village, a tribute to Iowa's hardy pioneers.

The Iowa State Fair is one of the oldest agricultural and industrial expositions in the nation. The first was held in Fairfield, Iowa, in 1854, on a six-acre tract. The next year's fair was also held in Fairfield. From 1856 to 1879, the fair moved from city to city: Muscatine, 1856-1857; Oskaloosa, 1858-1859; Iowa City, 1860-1861; Dubuque, 1862-1863; Burlington, 1864-1866; Clinton 1867-1868; Keokuk, 1869-1870 and 1874-1875; Cedar Rapids, 1871-1873 and 1876-1878.

In 1879, the fair moved to Des Moines to stay. In 1884 the Iowa Legislature appropriated \$50,000 for the purchase of grounds in Des Moines on condition that the city raise an equal sum for site improvements. The 270-acre site was dedicated two years later. It continued to grow to its present size of 400 acres. The Iowa Fair was the inspiration for the novel and original motion pictures, "State Fair."

A separate fair board was created in 1923, consisting of the governor, the secretary of agriculture, the president of Iowa State University, one director from each congressional district and three directors at-large. Official delegates, representing Iowa's 103 county fairs and other agricultural associations, elect these directors at the annual State Agricultural Convention in December. The president and vice-president of the fair board are elected by the board from elected directors. The board also selects the secretary and the treasurer.

Operating expenses and capital improvements/repairs are paid for from revenue generated by the fair. The fairgrounds are used year-round as a meeting and exposition center, featuring such events as large trade and machinery shows; sports events; national livestock, horse, and dog shows; arts and crafts exhibitions; private gatherings; auto races; concerts; and a wide variety of other activities.

FINANCE AUTHORITY

Ted R. Chapter, executive director; 100 E. Grand Ave., Suite 250, Des Moines 50309; 515/242-4990

JAMES BALMER, chair, Iowa City; term expires 1995
 ELIZABETH COLBY PLAUTZ, vice-chair; Ft. Dodge; term expires 1991
 BETTY DAVIS, treasurer, Des Moines; term expires 1991
 MARGARET CLEMENTS, Oskaloosa; term expires 1991
 DEBORAH KRAUTH, Ames; term expires 1993
 DARWIN T. LYNNER, JR., Des Moines; term expires 1995
 ROOSEVELT TAYLOR, Waterloo; term expires 1995
 EARL YODER, Iowa City; term expires 1993
 VACANCY

In 1975, the 66th General Assembly created the Finance Authority as a public instrumentality and agency to undertake programs which assist in the attainment of quality housing for low and moderate income Iowans by encouraging the investment of private capital and stimulating the construction and rehabilitation of adequate housing through the use of public financing. A nine-member board of directors, appointed by the governor and subject to confirmation by the Senate, serves in a policy-making capacity for the agency. The authority administers the title guaranty program, the housing assistance fund program, the mortgage credit certificate program, and the low income housing tax credit program. The authority issues bonds under its single family and multifamily housing programs, small business loan program and economic development bond bank program. The authority has also been authorized to cooperate with other state entities and to issue its bonds to provide financing for various state needs such as the Iowa sewage treatment works financing program, the Iowa comprehensive underground storage tank financing program, the E911 financing program, community college dormitory financing program, the rural community 2000 program, and the juvenile housing and treatment facilities program.

GENERAL SERVICES, DEPARTMENT OF

Gerald Anderson, director; Hoover State Office Building, Level A, Des Moines 50319; 515/281-3196

The Department of General Services, created in 1971 by the 64th General Assembly of Iowa, is responsible for services formerly performed by the Executive Council of Iowa, Printing Board, Car Dispatcher, Communications, and Buildings and Grounds Department. Under the general direction, supervision, and control of the governor, the Department of General Services is headed by a director who is appointed by the governor with the approval of two-thirds of the Senate. The creation of the Department of General Services established a more efficient coordination of services provided to the various state departments. Some of the services provided — printing, purchasing, automobiles, etc. — are charged back to the various using agencies. There are approximately 443 employees in the Department of General Services.

The following divisions have been established within the Department of General Services: Director's Office, Administrative Services, Communications, Information Services, Printing and Mail, Property Management, Purchasing and Materials Management, Records Management, and Vehicle Dispatcher.

The director's office is staffed by the director and a secretary. In addition to management responsibilities involved with the various divisions of General Services, the director is also responsible for construction of new buildings and assignment and leasing of space at the seat of government. The director is also secretary to the Capitol Planning Commission.

Administrative Services Division

Jerry D. Gamble, division administrator; Hoover State Office Building, Level A; Des Moines 50319; 515/281-7979

The Administrative Services Division provides administrative support to the other divisions of General Services. Accounting and budgets, word processing, special billing, reception, and payroll processing are the major sections in the division. Additional responsibilities include parking on the Capitol Complex, labor relations, internal personnel policy activity, and bond financing for prison construction projects.

Capitol Planning Commission, State

Gerald Anderson, secretary; Hoover State Office Building, Des Moines 50319; 515/281-3196

MARIE MILLARD, chair, Woodbine; term expires 1993
 SEN. WILLIAM DIELEMAN, Pella; term expires 1991
 SEN. JOHN JENSEN, Plainfield; term expires 1993
 REP. WAYNE MCKINNEY, Waukee; term expires 1991
 REP. DARRELL HANSON, Manchester; term expires 1993
 KATHRYN JOHNSON, Cedar Falls; term expires 1991
 R. JEANNE KAPLAN, Des Moines; term expires 1993
 KAREN POLKING, Jefferson; term expires 1991
 SEMORE C. TOFTE, Decorah; term expires 1993
 TERRANCE A. HOPKINS, Des Moines; term expires 1991

The Iowa State Capitol Planning Commission was established by the 58th General Assembly in 1959, and is composed of legislators, residents of the state appointed by the governor, and the director of the Department of General Services. The commission's purpose is to advise on the location and architecture of buildings and on other aspects of the development of Iowa's state capitol grounds.

The commission was provided funds by the 60th General Assembly for planning future expansion and development of the statehouse grounds. A report of the commission's findings was submitted to the 61st General Assembly and adopted by the assembly as the "master plan and guide for future expansion and development of the state capitol grounds of the State of Iowa."

Communications Division

Kathleen Williams, division administrator; Hoover State Office Building, Level A, Des Moines 50319; 515/281-3336

It is the responsibility of the Communications Division to develop, administer, unify, and standardize communication services to meet normal and emergency requirements of all state departments. It is further intended that the division provide coordination to all departments to effect maximum practical consolidation and joint use of communications services.

The design and implementation of two-way radio systems, broadcast distribution systems, basic telephone and voice systems, and data communication networks that are responsive to user requirements are major activities of the division.

Information Services Division

Dale L. Nelson, division administrator; Hoover State Office Building, Level B, Des Moines 50319; 515/281-5503

Responsibility for the data processing function transferred officially from the Comptroller's Department to the Department of General Services on July 1, 1986 under the state's reorganization plan. Within General Services, the division is referred to as the Information Services Division (ISD).

The goal of the division is: to provide a core computer infrastructure that supports interdepartmental computer systems, sharing of data, networked communications and computer applications development by providing high quality computing resources and enhanced communication capability; to meet departmental expectations of functional leadership by providing comprehensive, flexible and easy-to-use information processing tools; and to provide a career path for a staff of professional information specialists through meaningful experiences, additional technical training and opportunities for growth.

The division is composed of eight subdivisions that carry out specialized technical responsibilities related to computer support of state agencies. In addition to the computer-related functions, the division administrator is designated the State Registrar of Voters, and charged with the responsibility of providing statewide voter registration information and election services to counties.

The Systems and Programming subdivision develops, programs, and maintains computerized systems for a number of state agencies. This subdivision is responsible for over 100 computer systems that are composed of over 4,000 computer programs.

The Data Base subdivision supports the data base software and provides technical assistance to other departments in the design, implementation, and use of data base technology.

The deputy administrator manages the computer operations, software support, data communications, office systems, and education subdivisions. Data Center Operations include the actual computer operation on a 24-hour, 7 days a week basis, data entry, and input/output control. Software Support manages the software utilized by the computer to support users of the main computer system. Data Communications manages the communication network of over 4,000 terminals that store and retrieve data from the computer system. Office Systems and Technology supports the users of text processing, personal computers, electronic mail, and other related automated office requirements. The Data Processing Education subdivision provides technical education to all state agencies through the use of instructors, video, self-instruction, and computer-assisted instruction.

Other staff functions of the division administrator include planning, technical equipment procurement, and facilities management.

Printing and Mail Division

Kristi Little, superintendent of printing; Grimes State Office Building, Basement Level, Des Moines 50319; 515/281-5231

The administration of the division by the superintendent is divided into six functions: printing purchases, printing consultation, centralized printing, custody of state legal documents, office copiers, and mail unit.

The primary purpose of the printing division is to purchase state printing in the most economical manner by making use of competitive bidding procedures as outlined in the *Code of Iowa* and the *Iowa Administrative Code*. The general office staff purchases approximately \$10 million of printing annually. In addition to this staff, there are assistants at the University of Iowa, Iowa State University, University of Northern Iowa and the Department of Transportation in Ames. The universities and DOT do their own purchasing of printing items that are less than \$2,000 each. Purchases more than \$2,000 are purchased by the Printing Division.

The Printing Division performs as a printing consultant to state agencies to advise them of the most economical procedures to follow in producing a printed item. The *Code of Iowa* gives the Printing Division the authority to revise and edit printed items to serve the best interest of the state of Iowa.

The superintendent of printing is responsible for the administration of Centralized Printing, a facility which produces state printing. The printing produced by Centralized Printing is short run and delivered quickly to meet the timely demands of state agencies. Centralized Printing produces more than \$1.7 million of printing

annually. The printing produced by the staff is sold to state agencies, resulting in Centralized Printing being self-sustaining in much the same manner as a private business firm. This area also provides typesetting and artwork as needed for printing projects required by state agencies.

The Printing Division has custody of state legal documents which are stored in and distributed from the Records & Property Center, such as the *Code of Iowa* and the *Iowa Official Register*. These documents are distributed to the various state agencies and to the public as directed by the *Code of Iowa*.

The Printing Division is responsible for all office copiers that are in state offices in the city of Des Moines. This is to prevent an overproliferation of office copiers and to fit the proper copiers to the required needs.

The mail unit is a part of the Printing Division and has a staff of 22. Mail rooms are located in each of the five major buildings on the complex for the processing and distribution of mail which consists of U.S. mail, UPS, and local mail. In addition to delivery of mail, the mail unit distributes office supplies from Central Supply and paper as requested by other agencies.



General Services is the "lifeline" of state departments to the public.

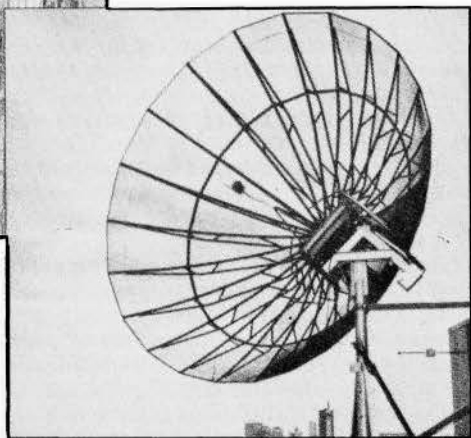

Property Management Division

Ralph D. Oltman, division administrator; Hoover State Office Building, Level A, Des Moines 50319; 515/281-5838

The Division of Property Management was created in April 1987 and combined the duties, responsibilities and personnel of the divisions of Buildings and Grounds and Design and Construction. The work of the two divisions were supportive and it was decided that greater efficiencies would result from an organizational change incorporating their functions.

The previous Division of Buildings and Grounds was established in the Department of General Services when that department was created in 1971. The previous Division of Design and Construction was created in July 1986 as a result of Senate File 2175 of the state government reorganization bill.

The responsibilities of the Property Management Division can be divided into two main categories: one being the maintenance of physical assets and the other being planning, design, and construction of new and existing facilities.

The Maintenance Section is responsible for the proper maintenance of the grounds and equipment on the Capitol Complex. The word "maintenance" implies the dressing and short and long range care of lawns, trees, shrubs, and annual and perennial blooming plants and flowers; the repair, maintenance, and replacement of streets, sidewalks and curbs; the removal of snow and ice from these surfaces; the day-to-

day maintenance and long-range rerouting or replacement of all underground utilities, such as street and ground lighting circuits, water, gas, sewer and primary electric power distribution; plumbing, piping, fixtures and electric/mechanical equipment in all buildings, operation and maintenance of the Central Energy Plant where steam for heating and chilled water for cooling are generated and maintained, the maintenance and operation of the parking gates on the complex; maintaining the Capitol Complex buildings by providing a pleasant and safe environment for the public and state employees and maintaining a supply inventory control in our stores.

The Design Section is responsible for construction and engineering services relative to buildings on the Capitol Complex and state institutions under the Department of Human Services and the Department of Corrections. Engineering and architectural services are coordinated or provided by this division. During the construction phase of projects, this section is responsible for the administration of construction projects and major repairs that exceed \$25,000 in value, including the Capitol Building restoration.

Purchasing and Materials Management Division

J. Robert Soldat, division administrator; Hoover State Office Building, Level A, Des Moines 50319; 515/281-3089

The Division of Purchasing and Materials Management of the Department of General Services is charged with the centralized purchasing function for all state government agencies, except those exempted by law, and with materials management of the department which includes federal and state surplus property programs and central supply for state agencies.

The Purchasing Division provides a statewide on-line procurement system that acquires all supplies, equipment, services and construction using competitive purchasing procedures; establishes standard products to be used by state agencies; administers rules and statutes for a modern purchasing function; and assures fair and equitable treatment of vendors desiring to do business with state agencies. The Purchasing section issues statewide contracts available to state agencies and political subdivisions for a variety of products and services. There are 15 employees in the Purchasing section.

The Materials Management section is responsible for several operations dealing with acquisition, transportation, storage, and distribution of equipment and supplies. These include the federal surplus property program, state surplus property, and central supply.

The Federal Surplus Property Program acquires equipment and supplies no longer needed by the federal government and distributes them to eligible agencies within Iowa. The property, ranging from paperclips and typewriters to bulldozers and aircraft, is used to fill the needs of public agencies, schools, hospitals, museums, libraries, and nonprofit health and education activities. Division employees determine the property needs of the eligible agencies; locate and select available property; transport Iowa's allocation back to the state; maintain accountability records; and make equitable distribution. After establishing eligibility, agency representatives may visit the Surplus Property Distribution Center on the Iowa State Fairgrounds in Des Moines where they may select from an inventory valued at more than \$5 million in original government acquisition cost. Eligible agencies also receive periodic catalogs and may make special requests. The program receives no appropriation, operating instead out of a revolving fund derived from small service charges paid by the recipients of federal surplus property. These charges average about 8% of the original cost of the property.

The Materials Management section also receives and distributes state surplus property. Furniture and equipment no longer needed by state agencies is stored in the Records & Property Center at East 7th and Court in Des Moines, where it is made available to other state agencies at no cost. Property that is not re-utilized by state agencies is sold to other public agencies, sold at public auction, scrapped, or disposed of otherwise. Net proceeds from the sale of state surplus property are deposited in the General Fund.

The Central Supply unit stocks and distributes supplies to state agencies within the Capitol Complex as well as to numerous field operations. Paperstock for Centralized Printing and other state agencies in Des Moines is purchased by the Purchasing Division and distributed from the Records & Property Center.

Records Commission, State

Kathleen S. Williams, administrator; Records Management Division-Department of General Services; Hoover State Office Building, Des Moines 50319; 515/281-4208

MICHAEL L. FITZGERALD, treasurer of state and chair, Des Moines

ELAINE BAXTER, secretary of state, Des Moines

GRETCHEN TEGELEER, acting director; Department of Management, Des Moines

DAVID CROSSEN, administrator; State Historical Society of Iowa, Department of Cultural Affairs, Des Moines, designee

RICHARD FISH, administrative division deputy; Auditor's Office, Des Moines, designee

SHIRLEY GEORGE, administrator; State Library Division, Department of Cultural Affairs, Des Moines

ELDON SPERRY, administrator; Financial Management Division, Department of Revenue and Finance, Des Moines, designee

GERALD ANDERSON, director; Department of General Services and executive secretary, Des Moines

The State Records Commission, established in 1974 under legislation enacted by the 65th General Assembly, is responsible for the management of state records. All executive departments, offices, commissions, and boards, with the exception of the Iowa Department of Transportation and the agencies and institutions under the control of the State Board of Regents, are subject to the policies and provisions of the commission's records management program, as documented in the State Records Management Manual. The Department of Transportation and the State Board of Regents are required to obtain State Records Commission approval of the administrative rules documenting the respective records management programs of those agencies.

Specific duties of the State Records Commission include the determination of those records of sufficient administrative, legal, fiscal, research, or historical value to warrant continued preservation; the determination of those records of no further administrative, legal, fiscal, research, or historical value, to be disposed of or destroyed; the establishment of a system for the protection and preservation of records essential for the continuity or re-establishment of governmental function in the event of an emergency arising from enemy action or natural disaster; the approval of the purchase of records storage equipment and supplies by state agencies; and the approval of the purchase of records duplicating or microfilming equipment and supplies by state agencies.

The Records Management Division of the Department of General Services provides administrative support to the State Records Commission. The division reviews records-related systems within the state agencies, and provides to the Records Commission recommendations for changes necessary to assure maximum efficiency and economic use of equipment and procedure. In addition, the Records Management Division functions as a liaison on behalf of the State Records Commission, and implements the directives, policies, and decisions of the commission as applied to the state agencies.

Records Management Division

Kristi Little, division administrator; Hoover State Office Building, Level A, Des Moines 50319; 515/281-4208

The Records Management Division was established in January 1975 to provide administrative support to the State Records Commission, as required under Chapter 304 of the *Code of Iowa*. A primary responsibility of the division is to review records-related systems within state agencies, and to provide the State Records Commission recommendations for changes necessary to assure maximum efficiency and economic use of equipment and procedures. The State Records Management Manual, developed by the division, sets out the division's operating policies and procedures as well as records retention and disposition schedules for all state agencies records except those of the Department of Transportation and the Board of Regents.

As a division of the Department of General Services, Records Management, with a staff of 13, is responsible for the establishment and maintenance of records filing systems, including centralized records storage facilities. The records centers provide a low-cost alternative to state agencies which have records requiring retention beyond their active use.

The micrographics section of the Records Management Division provides micrographics services to state agencies. The micrographic section is capable of indexing, filming, processing, and duplicating a wide variety of state agency records and files, from checks and warrants to engineering drawings and blueprints.

Vehicle Dispatcher Division

Dale K. Schroeder, state vehicle dispatcher; GMC Building, 301 East 7th St., Des Moines 50319; 515/281-5121

The 48th General Assembly vested authority in the governor, effective July 1, 1939, to assign all state-owned motor vehicles to state officers and employees, and state offices, department bureaus, and commissions. A state car dispatcher was then appointed to control state-owned cars.

In 1941, the 49th General Assembly provided for the maintenance of all cars and trucks by the state car dispatcher. The 64th General Assembly created the Department of General Services and transferred from the governor to the director of the department, the authority to assign all state-owned vehicles, effective July 1, 1972. And at this time, the title was changed from state car dispatcher to state vehicle dispatcher.

In 1973, the 65th General Assembly amended the authority of the vehicle dispatcher to purchase, and the department to assign, all motor vehicles for all branches of state government by granting the authority to purchase and assign vehicles to the State Highway Commission, institutions under the State Board of Regents, the Commission for the Blind, and any other agencies exempted by law.

The cost of maintenance, plus administrative costs and depreciation for each motor vehicle are charged back to each department. The division maintains a record of miles driven, cost per mile of each unit, and the overall operation cost on approximately 2,150 units. The state vehicle dispatcher receives requests from the various departments desiring new units, and with the approval of the director of the department and with the cooperation of the Purchasing Division, holds bid lettings to purchase new vehicles and sells the old vehicles at public auctions. The division also approves, pays, and supervises all repairs to state vehicles under its jurisdiction.

The division garage maintains 120 pool vehicles in addition to doing as much work as possible on any of the remaining 2,030 assigned vehicles.

Parts, accessories, and supplies are carried in the state service station and garage such as gasoline, oil, tires, batteries, anti-freeze, spark plugs, filters, etc. for use on state vehicles. The division maintains a self-insurance program for all motor vehicles under its jurisdiction. The division is responsible for the claims administration of motor vehicle accidents.

The office operates under the jurisdiction of the director of the department. The staff includes 18 regular personnel.

GOVERNOR'S OFFICE FOR VOLUNTEERS

Barbara Finch, director; Governor's Office, State Capitol Building, Des Moines 50319; 515/281-8304

DAVID WEISS, chair, Ankeny; term expires 1992
 CYNTHIA CARTER, Forest City; term expires 1992
 MARGUERITE COTHORN, Des Moines; term expires 1992
 WAYNE KOBBERDAHL, Council Bluffs; term expires 1992
 HAL MANDERS, Dallas Center; term expires 1991
 CHARLES MONTGOMERY, Des Moines; term expires 1991
 NELLA O'BRIEN, Storm Lake; term expires 1992
 PATSY SEALS, Ottumwa; term expires 1991
 MARIAN WILLIAMS, Dubuque; term expires 1991

The Governor's Office for Volunteers (GOV) was established by executive order on November 2, 1978. The nine-member advisory council is appointed by the governor.

The GOV's functions are: 1) to develop and expand volunteer programs in order to enhance the work of public and private agencies and institutions; 2) to provide greater recognition and visibility to volunteer efforts; 3) to serve as an information resource center on subjects related to volunteerism; 4) to provide technical assistance and consultation to the voluntary sector; and 5) to identify areas in the public and private sector in which volunteers could make a contribution and encourage the same.

HEALTH, DEPARTMENT OF PUBLIC

Christopher Atchison, director; Lucas State Office Building, Des Moines 50319; 515/281-5605

GARY A. PEASLEY, M.D., chair, Marshalltown; term expires 1991
 C.F. BARRETT, D.D.S., Davenport; term expires 1992
 VALISSA BERG, Cedar Rapids; term expires 1993
 MARY LOU FREEMAN, Storm Lake; term expires 1991
 RANAE GIPP, Decorah, term expires 1992
 ARTHUR L. GRATIAS, Mason City; term expires 1992
 JANE HASEK, Reinbeck; term expires 1993
 MARGARET "PEG" O'CONNOR, R.Ph., Urbandale; term expires 1993
 DANTE R. TORIELLO, Des Moines; term expires 1991

The Iowa State Board of Health is the policy-making body for the Iowa Department of Public Health, has the powers and duties to adopt, promulgate, amend and repeal rules and regulations, and advises or make recommendations to the governor, General Assembly, and the director of Public Health relative to public health, hygiene, and sanitation. Under the direction of the director, the Iowa Department of Public Health exercises general supervision of the state's public health; promotes public hygiene and sanitation; and, unless otherwise provided, enforces law relating to public health. The department's programs are conducted through four major divisions and the Office of Health Planning.

Central Administration/Professional Licensure, Division of

Robert V. Knight, director; Lucas State Office Building, Des Moines 50319; 515/281-5604

The Division of Central Administration/Professional Licensure provides administrative support to the department including fiscal management, administrative rules, office services, computer management, legislative liaison activities, special projects, information management, purchasing, statistical services, and personnel documents processing. It also administers the vital records section, which is responsible for the registration and issuance of birth, death, marriage, and other confidential records in accordance with Chapters 22 and 144, *Code of Iowa*.

Professional Licensure

Boards of health-related examiners, appointed by the governor, are administratively placed in the Professional Licensure division.

The following boards receive administrative support from the Professional Licensure Division.

Barber Examiners

Harriett L. Miller, administrator; Lucas State Office Building, Des Moines 50319; 515/281-4416

MARK ALLAN STANSBERRY, chair, Sioux City; term expires 1991
 KAREN ANN VOECKS, secretary, Des Moines; term expires 1993
 CARROLL W. ANDERSON, Waterloo; term expires 1993
 AL C. MAIERS, Dubuque; term expires 1992
 DONNA J. WEISS, Dow City; term expires 1991

The board, responsible for the licensing and inspection of approximately 2,200 barbers and 1,200 establishments, is composed of three licensed barbers and two public members. The barber licensing law was enacted in 1927, and Chapters 147, 158, and 258A are the principal laws governing the board.

Cosmetology Examiners

Barb Charls, administrator; Lucas State Office Building, Des Moines 50319; 515/242-5936

ROGER A. CHAPMAN, chair, Cedar Falls; term expires 1991
 MAXINE O. COCHRAN, Oskaloosa; term expires 1991
 RUTH A. DAGGETT, Kent; term expires 1993
 JAMES O'NEALL, Pocahontas; term expires 1993
 JOANN BOELMAN PALS, Mason City; term expires 1992

The board, responsible for the licensing and inspection of approximately 20,000 cosmetologists and 5,000 establishments, is composed of three licensed cosmetologists and two public members. The cosmetology licensing law was enacted in 1927, and Chapters 147, 157, and 258A are the principal laws governing the board.

Chiropractic Examiners

Kathy Williams, administrator; Lucas State Office Building, Des Moines 50319; 515/281-7666

F. DOW BATES, D.C., chair, Des Moines; term expires 1993
 RONALD C. EVANS, Waukee; term expires 1992
 RAMONA M. KENNEDY, D.C., Cherokee; term expires 1991
 KENNETH L. MUELLER, D.C., superintendent of examinations, Harlan; term expires 1991
 JOHN W. QUINLAN, Dubuque; term expires 1993
 JANICE B. ROWEDDER, Lakeview; term expires 1993
 SR. MARILYN S. WHITTY, Ames; term expires 1991

The board, responsible for the licensing of approximately 1,100 chiropractors, is composed of five licensed chiropractors and two public members. The chiropractic licensing law was enacted in 1921, and Chapters 147, 151, and 258A are the principal laws governing the board.

Hearing Aid Dealers Examiners

Marilynn Ubaldo, administrator; Lucas State Office Building, Des Moines 50319; 515/242-5938

ROBERT S. KLOPP, chair, Cedar Rapids; term expires 1993
 MARY M. SMITH, secretary, Onawa; term expires 1993
 JOSEPH G. HUIBSCH, Iowa Falls; term expires 1992
 DOROTHEA M. LUDDINGTON, Des Moines; term expires 1992
 RONALD G. RICHER, Urbandale; term expires 1991

The board, responsible for the licensing of approximately 237 hearing aid dealers, is composed of three licensed as hearing aid dealers and two public members. The hearing aid dealers licensing law was enacted in 1974, and Chapters 147, 154A, and 258A are the principal laws governing the board.

Mortuary Science Examiners

Marilynn Ubaldo, administrator; Lucas State Office Building, Des Moines 50319; 515/242-5938

ALVIN E. BREMER, chair, Mason City; term expires 1993
 BURNITA ANKERSTJERNE, Sergeant Bluff; term expires 1991
 MARGARET A. HOLMES, Ida Grove; term expires 1993
 PETER R. TEAHEN, Cedar Rapids; term expires 1991
 CALVIN VAN ARKEL, Oskaloosa; term expires 1992

The board, responsible for the licensing of approximately 860 funeral directors and embalmers, is composed of three licensed funeral directors and two public members. The mortuary science licensing law was enacted in 1907, and Chapters 147, 156, and 258A are the principal laws governing the board.

Nursing Home Administrators Examiners

Kathy Williams, administrator; Lucas State Office Building, Des Moines 50319; 515/281-7666

DONNA R. ROBINSON, R.N., chair, Des Moines; term expires 1992
 STEVEN C. DOWD, vice-chair, Coralville; term expires 1991
 WARREN D. RIPPEY, secretary, Des Moines; term expires 1992
 MURRAY D. BERGGREN, Buffalo Center; term expires 1993
 PHYLLIS E. CROUSE, R.N., Ames; term expires 1993
 DARRELL E. DEVICK, D.O., Polk City; term expires 1991
 DOLORES M. GROSS, Defiance; term expires 1991
 GARY KIRCHOF, Cresco; term expires 1991
 SALLY MATHIS, Iowa City; term expires 1993
 ALEXA L. MAYNER, Independence; term expires 1991
 DRUCILLA M. STRAUB, Des Moines; term expires 1991

The board, responsible for the licensing of approximately 619 nursing home administrators, is composed of four licensed nursing home administrators, three persons licensed in other professions involved with the treatment of the chronically ill or elderly, and two public members. The nursing home administrators licensing law was enacted in 1970, and Chapters 135E and 258A are the principal laws governing the board.

Optometry Examiners

Barb Charls, administrator; Lucas State Office Building, Des Moines 50319; 515/242-5936

JAMES W. HARTZELL, O.D., chair, Des Moines; term expires 1991
 RUTH MC ANDREWS, O.D., vice-chair, Davenport; term expires 1991
 MERLE KJONAAS, O.D., secretary, Iowa City; term expires 1993
 LARRY D. BREWER, O.D., continuing education secretary, Charles City; term expires 1992
 DONOVAN CROUSH, Storm Lake; term expires 1993
 ANN M. LOHMAN, Denison; term expires 1992
 COLLEEN M. REILLY, Cedar Rapids; term expires 1991

The board, responsible for the licensing of approximately 565 optometrists, is composed of five licensed optometrists and two public members. The optometry licensing law was enacted in 1909, and Chapters 147, 154, and 258A are the principal laws governing the board.

Physical and Occupational Therapy Examiners

Marilynn Ubaldo, administrator; Lucas State Office Building, Des Moines 50319; 515/242-5938

KEN C. LEO, chair, North Liberty; term expires 1992
 MARTHA H. THIEN, O.T.R./L., secretary, Des Moines; term expires 1993
 ROBERT E. ANDERSON, Grinnell; term expires 1991
 KATHRYN DIANE EILERS, Des Moines; term expires 1993
 DANIEL L. MACK, Carroll; term expires 1993
 KAREN RANDALL, Vinton; term expires 1992
 KAREN K. RANKIN, Vinton; term expires 1992
 JOHN B. WADSWORTH, L.P.T., Cedar Rapids; term expires 1991

The board, responsible for the licensing of approximately 1,118 therapists, is composed of three licensed physical therapists, two licensed occupational therapists, and two public members. The physical therapy law was enacted in 1965, and the occupational therapy law was enacted in 1981. Chapters 147, 148A, and 258A are the principal laws governing the board.

Physician Assistant Examining Board

Kathy Williams, administrator; Lucas State Office Building, Des Moines 50319; 515/281-7666

LIBBY COYTE, P.A., chair, Redfield; term expires 1992
 BILL CREWS, secretary, Melbourne; term expires 1993
 ROBERT CARLETON, D.O., Morning Sun; term expires 1992
 DALE CHRISTENSEN, M.D., Lake View; term expires 1993
 JANE DUBBERKE, Hubbard; term expires 1991
 BARBARA MUIR, P.A., Winterset; term expires 1991
 BOB WITT, Allison; term expires 1991

The board, responsible for licensing approximately 150 physician assistants, was established in 1988. Chapters 136C and 147 are the principal laws governing the board.

Podiatry Examiners

Marilynn Ubaldo, administrator; Lucas State Office Building, Des Moines 50319; 515/242-5938

TERRY K. LICHTY, D.P.M., chair, Waterloo; term expires 1992
 BRENDA M. SALOCKER, D.P.M., continuing education secretary, Ft. Dodge; term expires 1991
 JAMES D. HEDDENS, D.P.M., Marshalltown; term expires 1993
 MARJORIE E. RODGERS, Indianola; term expires 1993
 VACANCY

The board, responsible for the licensing of approximately 148 podiatrists, is composed of three licensed podiatrists and two public members. The podiatry licensing law was enacted in 1921, and Chapters 147, 149, and 258A are the principal laws governing the board.

Psychology Examiners

Kathy Williams, administrator; Lucas State Office Building, Des Moines 50319; 515/281-7666

CARL DAVIS, Ph.D., chair, Cedar Rapids; term expires 1991
 RICK JENNINGS, Ph.D., Independence; term expires 1993

JOAN E. EGENES, Johnston; term expires 1993
 KATHRYN CLARK GERKEN, Iowa City; term expires 1993
 PHYLLIS S. HANSELL, Ed.D., secretary, Des Moines; term expires 1991
 CYNTHIA LYON, Independence; term expires 1992
 DAN L. ROGERS, Ph.D., Fort Dodge, term expires 1992

The board, responsible for the licensing of approximately 389 and 139 health service providers in psychology, is composed of five licensed psychologists and two public members. The psychology licensing law was enacted in 1975, and Chapters 147, 154B, and 258A are the principal laws governing the board.

Speech Pathology and Audiology Examiners

Harriett Miller, administrator; Lucas State Office Building, Des Moines 50319; 515/281-4416

SUEANN N. HILLMAN, S.P., chair, West Des Moines; term expires 1992
 MICHAEL G. GENZ, AUD., vice-chair, West Des Moines; term expires 1991
 SHERRY J. MEINERS, AUD., secretary, Clinton; term expires 1992
 KATHERINE J. HOWE, S.P., Spencer; term expires 1993
 COLETTE KUNKEL, Baxter; term expires 1993
 MICHAEL S. POMPER, Grinnell; term expires 1991
 MICHAEL D. RALSTON, West Des Moines; term expires 1991

The board, responsible for licensing of approximately 427 speech pathologists and audiologists, is composed of five licensed speech pathologists or audiologists and two public members. The speech pathologists and audiologists licensing law was enacted in 1976, and Chapters 147 and 258A are the principal laws governing the board.

Social Work Examiners

Harriett Miller, administrator; Lucas State Office Building, Des Moines 50319; 515/281-4416

JUDITH KAYE RINEHART, chair, Des Moines; term expires 1992
 BRUCE D. BUCHANAN, Des Moines; term expires 1993
 VIRGINIA J. POFFENBERGER, secretary, Perry; term expires 1991
 ALYCE ANN CLASEN, Council Bluffs; term expires 1992
 FRANCIS M. HELLERT, Dubuque; term expires 1993

The board, responsible for the licensing of approximately 138 social workers, is composed of three social workers and two public members. The social worker licensing law was enacted in 1984, and Chapters 147 and 258A are the principal laws governing the board.

Dietetic Examiners

Barb Charls, administrator; Lucas State Office Building, Des Moines 50319; 515/242-5936

MARY JANE OAKLAND, R.D./L.D., Ph.D., chair, Ames; term expires 1992
 JILL M. GIFT, secretary, Council Bluffs; term expires 1991
 CHARLES H. FINCH, Chariton; term expires 1991
 RICHARD GARRELS, Mt. Pleasant; term expires 1991
 JEANNETTE L. MILLER, Ft. Dodge; term expires 1993

The board, responsible for the licensing of dietitians, is composed of three dietitians and two public members. The dietitian licensing law was enacted in 1985, and Chapters 147, 152A, and 258A are the principal laws governing the board.

Respiratory Care Advisory Committee

Harriett Miller, administrator; Lucas State Office Building, Des Moines 50319; 515/281-4416

EARL L. HOWARD, chair, Bloomfield; term expires 1992
 GREG A. HICKLIN, M.D., Des Moines; term expires 1993
 JOAN M. TREIVIELER, Dubuque; term expires 1993
 STEVEN R. WANZEK, M.D., Ames; term expires 1991
 NANCY WELTER, Cedar Rapids, term expires 1991

The advisory committee, responsible for providing advice regarding approval of continuing education programs and drafting of rules, consists of two licensed physicians, two respiratory care practitioners, and one public member. The respiratory care law was enacted in 1985, and Chapter 135F is the principal law governing the committee.

Dental Examiners, Board of

Constance L. Price, executive director; 1209 E. Court, Des Moines 50319; 515/281-5157

PAMELA G. KAPPLE, D.D.S., chair, Sigourney; term expires 1992
 MYRON L. ZEIGLER, D.D.S., vice-chair, Spirit Lake; term expires 1991
 MARILYN J. MAY, secretary, Des Moines; term expires 1993
 BRUCE C. HEILMAN, D.D.S., Des Moines; term expires 1993
 DOREEN J. LOUGHRAN, R.D.H., Iowa City; term expires 1993
 CAROLYN A. MCNEILL, Perry; term expires 1991
 JERRY C. PRAHL, D.D.S., Sioux City; term expires 1992
 JAMES A. RAECKER, D.D.S., Waterloo; term expires 1992
 VICTORIA LEE RESCHLY, R.D.H., Davenport; term expires 1991

Health Planning, Office of

Gerd Clabaugh, Ph.D., administrator; Lucas State Office Building, Des Moines 50319; 515/281-4346

The Office of Health Planning provides interagency staffing for the Iowa Health Data Commission and for ad hoc committees and task forces. The certificate of need program is administered by the Office of Health Planning. Staff also provides for coordination of primary care. The Office of Rural Health is administered by the Office of Health Planning, providing technical assistance and resources to communities throughout the state. A nursing grant program is administered by the Office of Rural Health. The Office of Health Planning also coordinates the department's county health planning effort. The office also functions in the designation of health manpower shortage areas and in the review of health maintenance organizations.

Health Facilities Council members are appointed by the governor and include:

JOHN BOTKIN, Cedar Rapids; term expires 1993
 TERE L. CALDWELL-JOHNSON, Ames; term expires 1995
 ANN L. DORR, Marcus; term expires 1995
 NANCY JONES, Ainsworth; term expires 1991
 LYLE SIMPSON, Des Moines; term expires 1993

Disease Prevention, Division of

John R. Kelly, director; Lucas State Office Building, Des Moines 50319; 515/281-7785

The Division of Disease Prevention is responsible for collecting data and determining the frequency with which infectious diseases occur within Iowa's population. This includes diseases transmitted from animal to humans. Advice and assistance are provided to local communities pertaining to the incidence and control of all communicable diseases. Disease control programs are conducted for such diseases as hospital acquired infections, sexually transmitted diseases, tuberculosis, vaccine preventable diseases, and Acquired Immune Deficiency Syndrome (AIDS). Active monitoring of diseases occurrence, case investigations, and medical consultation in diagnosis, treatment, and control are conducted daily.

Environmental health programs include asbestos and polychlorinated biphenyls compliance monitoring and toxic substance evaluations regarding toxic waste sites.

Health engineering and consumer safety programs focus on compliance with U.S. Public Health Service milk standards, various environmental water quality problems, a swimming pool and spa registration and inspection program, and product safety recalls.

Radiological health programs include the registration and licensure of radiation emitting equipment and radiation operators. Radioactive materials are licensed and inspected, ensuring low level radiation exposure. Radon mitigation, testing and control programs are also administered.

The division is responsible for approving laboratories that desire to perform drug testing services for businesses located or doing business in Iowa and for issuing tattoo establishment and tattoo artist permits.

The refugee health program provides interpreter services to health providers in all areas of medical and public health concern.

The emergency medical services program is responsible for training and certification of basic care providers and for the authorization of advanced care services.

The division also maintains a centralized registry for brain and spinal cord injuries and a reporting and surveillance system for agricultural and other work related injuries.

Family and Community Health, Division of

Ronald D. Eckoff, M.D., M.P.H., director; Lucas State Office Building, Des Moines 50319; 515/281-4910

The Division of Family and Community Health provides support for local public health services throughout Iowa, including public health nursing services, well-elderly clinics, homemaker-home health aide services, genetic counseling services, dental public health services, maternal and child health services, family planning services, adolescent health, child health specialty clinics, and nutrition services. The division also administers the disability prevention program and reimbursement for chronic renal disease services and in home non-nursing homemaker services for Human Immunodeficiency Virus (HIV) infected persons.

The division establishes program standards and assists communities to develop services by providing technical assistance, monitoring, and financial support. Most of the services are provided through contracts with city or county governmental units or agencies serving a county or regional area. Additional services are provided directly by division staff and through contracts with the University of Iowa.

Maternal/Child Health Advisory Council

Members are appointed by the director of public health.

DANA BARNARD, Ames; term expires 1993
 BARBARA BEATTY, M.D., Des Moines; term expires 1993
 MARGENE BUNDA, R.N., Pocahontas; term expires 1993
 REP. DOROTHY CARPENTER, West Des Moines; term expires 1991
 MARCIA DAY, Des Moines; term expires 1993
 CINDY DOSTAL, R.D., Cedar Falls; term expires 1992
 MARY LOU FREEMAN, Storm Lake; term expires 1993
 JOSEPHINE GITTLER, Iowa City; term expires 1993
 STEPHEN GOEPFERD, D.D.S., Iowa City; term expires 1992
 MEG HEATLEY, R.N., Waterloo; term expires 1993
 DONAL HILL, D.O., Fairfield; term expires 1991
 NORMA HIRSCH, M.D., Des Moines; term expires 1993
 JANE KIELER, Des Moines; term expires 1992
 JOANNE LANE, Waterloo; term expires 1991
 JEAN LINDER, O.T.L., Johnston; term expires 1993
 CHARLOTTE NELSON, Des Moines; term expires 1991
 MARILYN PEASLEY, R.N., Marshalltown; term expires 1993
 VIRGINIA PETERSEN, Des Moines; term expires 1993
 PAUL STANFIELD, Des Moines; term expires 1992
 SEN. ELAINE SZYMONIAK, Des Moines; term expires 1993
 ANN THOMPSON, Des Moines; term expires 1992

Renal Disease Advisory Committee

Members are appointed by the director of public health.

JANINA BENOIT, Kansas City; term expires 1992
 DENISE EILERS, Davenport; term expires 1991
 MARGERY FEARING, R.N., Iowa City; term expires 1994
 MICHAEL FLOOD, D.O., Des Moines; term expires 1991
 KIMBERLEE GREINER, Des Moines; term expires 1991
 JOHN A. HART, Cedar Rapids; term expires 1991
 RUTH HOLLIDAY, Iowa City; term expires 1993
 PAULA LAWSON-MOORE, Iowa City; term expires 1992
 DR. WILLIAM J. LAWTON, Iowa City; term expires 1993
 JOHN A. MAY, M.D., Des Moines; term expires 1993
 ROGER SCHULER, Waterloo; term expires 1994
 BECKY STADLMAN, Des Moines; term expires 1992

State Substitute Medical Decision-making Board

Members are appointed by the director of public health and the State Board of Health.

JOHN T. BAKODY, M.D., Des Moines; term expires 1993
 KENNETH R. BRITTON, D.O., Albia; term expires 1992
 BETTY CARLSON, Newton; term expires 1992
 MARY DUBERT, Davenport; term expires 1993
 PAT FAWCETT, R.N., Ames; term expires 1992
 LARRY HELVEY, M.D., J.D., Cedar Rapids; term expires 1993
 ERIN K. HERNDON, M.D., Des Moines; term expires 1992
 W. HADLEY HOYT, III, D.O., Des Moines; term expires 1993
 KARL LUTHER, Sioux City; term expires 1992

JEANINE MATT, West Union; term expires 1991
 JEAN MCKINNEY, Des Moines; term expires 1991
 THOMAS A. PEACOCK, M.D., Des Moines; term expires 1991
 MARK RANDLEMAN, D.O., Des Moines; term expires 1991
 KAREN SMITH, Adel; term expires 1993
 E.A. WESTFALL, Council Bluffs; term expires 1991

Medical Examiners, Iowa State Board of

William S. Vanderpool, executive director; 1209 E. Court Ave., Des Moines 50319; 515/281-5171

JOHN R. ANDERSON, M.D., chair, Boone; term expires 1991
 C.L. PETERSON, D.O., vice-chair, Davenport; term expires 1993
 EDNA BROICH, Gray; term expires 1993
 CHARLOTTE CLEAVENGER, D.O., Ames; term expires 1991
 GEORGE G. SPELLMAN, SR., Sioux City, term expires 1992
 JOHN OLDS, M.D., Des Moines; term expires 1993
 ANN O'NEILL, Armstrong; term expires 1991
 DONNA M. DREES, M.D., West Des Moines, term expires 1992
 ROBERT B. STICKLER, M.D., Des Moines; term expires 1992

The Board of Medical Examiners was created by the 21st General Assembly in 1886. The Board of Osteopathic Examiners was established in 1907. These two agencies became a composite Board of Medical Examiners by action of the 60th General Assembly in 1963. Board members are appointed by the governor for three-year terms, with confirmation by the Senate.

The board meets nine times annually and has the responsibilities to administer and enforce the laws and administrative rules relating to the licensure and practice of medicine and surgery, osteopathic medicine and surgery, osteopathy, and advanced emergency medical technicians and paramedics.

The board conducts two licensure examinations each year. The examination administered is the Federation Licensing Examination (FLEX), and is given to both allopathic (M.D.) and osteopathic (D.O.) physicians. The board also determines the eligibility of physicians for licensure by endorsement or reciprocity from other states, and issues resident physician licenses, as well as temporary and special licenses.

The board is empowered with the duty and responsibility of licensure discipline, which involves the investigation of complaints, review of evidence, initiation and prosecution of disciplinary proceedings, and imposition of licensee discipline. The board may, if necessary, petition the District Court for enforcement of its authority. The board registers and establishes peer review committees to investigate and report on evaluation of certain complaints or other evidence of acts or omissions possibly constituting cause for licensee discipline. The board issues license renewals and determines requirements for continuing medical education. It also issues certifications for licensure in other jurisdictions.

The board also reviews and investigates all professional liability claims filed against its licensees, including medical malpractice suits, to determine if the acts from which the claims were filed involved the violation of statutes, rules, or standards of practice.

Nursing, Board of

Lorinda Inman, R.N., executive director; 1223 E. Court Ave., Des Moines 50319; 515/281-3255

MARJORIE M. MATZEN, R.N., chair, Council Bluffs; term expires 1992
 KENNETH CULP, R.N., secretary, Iowa City; term expires 1991
 MICHAEL S. BLUE, Des Moines; term expires 1991
 EDNA D. EATON, R.N., Sidney; term expires 1993
 CHERIE OETKER, L.P.N., Marshalltown; term expires 1993
 ERLENE VEVERKA, Prairie City; term expires 1992
 VACANCY

The board has the responsibilities to administer and enforce the laws relating to the practice of nursing, licensure of nurses, nursing education, and continuing education as a prerequisite to license renewal. The board enforces the laws and rules applicable to the practice of nursing including the use of disciplinary proceedings and disciplinary action. The board issues licenses to registered nurses, licensed practical nurses, and advanced registered nurse practitioners.

Pharmacy Examiners, Board of

Lloyd Jessen, executive secretary; 1209 E. Court Ave., Des Moines 50319; 515/281-5944

MELBA SCAGLIONE, chair, Des Moines; term expires 1992

ALAN M. SHEPLEY, pharmacist, vice-chair, Mt. Vernon; term expires 1993

ROLLIN C. BRIDGE, Lamoni; term expires 1992

DONNA J. FLOWER, Oelwein; term expires 1993

PHYLLIS A. OLSON, pharmacist, Des Moines; term expires 1993

MARIAN L. ROBERTS, pharmacist, Laurens; term expires 1991

JOHN F. RODE, pharmacist, Mt. Pleasant, term expires 1991

The Iowa Commission of Pharmacy originated on April 23, 1880, at the direction of the Executive Department. The commission then perfected an organization known as the State Board of Pharmacy on May 5, 1880. The board was composed of three members. At this time, through the Pharmacy Act under Chapter 75, the newly formed board developed a set of standards for individuals to be qualified as pharmacists by examination. Thus, the Board of Pharmacy came into being for the protection of public health, welfare, and safety.

The present board consists of seven members—five professional members and two representatives of the general public. They are all appointed by the governor for three-year terms and function under the statutory authority of Chapters 147, 155A, 203, 203A, 204, and 205, *Code of Iowa*, 1985. The board has the responsibility for administering competency examinations, and issues licenses to qualified applicants.

Through the executive secretary, the board maintains all records relating to continuing education and licensure by examination or reciprocity; processes all applications for licensure; collects fees; and issues all new and renewal licenses to those persons engaged in the practice of pharmacy.

The board has the authority to promulgate administrative rules and promotes and enforces minimum professional standards of practice.

The board is responsible for administering the regulatory provisions of the *Code* relating to the following:

- A. The legal aspects of professional practice and the licensing of drug manufacturers, distributors, and community and institutional pharmacies.
- B. The adulteration and labeling requirements for drugs.
- C. The purity, quality, and strength of drugs.
- D. The Controlled Substances Act and a state registration program for all legal handlers of controlled substances.
- E. The sale, distribution, labeling, and records requirements of transactions for designated poisonous substances.

The board administers the pharmacy intern training program which prepares the pharmacy student for the contemporary practice of community or hospital pharmacy.

Substance Abuse, Division of

Janet Zwick, director; Lucas State Office Building, Fourth Floor, Des Moines 50319; 515/281-3641

Commission on Substance Abuse

JACK STOWE, chair, Marshalltown; term expires 1991

HARLAN LEMON, vice-chair, Des Moines; term expires 1991

KAREN L. BOUSSARD, Jefferson; term expires 1991

KATHLEEN FUREY, Carroll; term expires 1993

VIRGIL GOODING, Cedar Rapids; term expires 1993

CHAR HELGENS, Monticello; term expires 1993

MARIA PEARSON, Ames; term expires 1993

PAUL PFEFFER, Clinton; term expires 1991

JAMES W. REINERTSON, M.D., Cedar Rapids; term expires 1993

The Iowa Department of Substance Abuse was created on January 1, 1978, through a merger of the Division on Alcoholism (Department of Health) and the Iowa Drug Abuse Authority. This merger was first mandated by the 66th General Assembly in 1976. The department became a division of the new Department of Public Health on July 1, 1986, as a result of state government reorganization.

The Division of Substance Abuse administers the statewide substance (alcohol and other drugs) abuse prevention and treatment programs of the department. Policy is established by the nine-member commission on substance abuse appointed by the governor. The primary functions of the division include: licensure of substance abuse treatment programs; administration (planning, allocation, and monitoring) of federal and state funds for substance abuse prevention and treatment efforts; provision of training opportunities for substance abuse program personnel; and provision of technical assistance on substance prevention and treatment to programs and communities.

HUMAN RIGHTS, DEPARTMENT OF

Almo Hawkins, director; Lucas State Office Building, Des Moines 50319; 515/281-7300

The Department of Human Rights is an umbrella agency composed of (1) advocacy organizations for women, children and families, persons with disabilities, poor, Latinos, and African American persons and (2) a service-providing organization for the deaf.

The divisions of Children, Youth and Families; Persons with Disabilities; Community Action Agencies; Deaf Services; Latinos; the Status of Women; Status of Blacks; and Criminal and Juvenile Justice Planning are included. All, with the exception of Community Action Agencies and Criminal and Juvenile Justice Planning, have rule-making authority. The organizations making up this department are further delineated below:

Children, Youth and Families, Division of

Vacancy, administrator; Lucas State Office Building, Des Moines 50319; 515/281-3241

The Division of Children, Youth and Families serves as staff to the Iowa Commission on Children, Youth and Families and the Juvenile Justice Advisory Council. The division shares responsibilities for staffing the Child Development Coordinating Council with the Department of Education. Additionally, the division is responsible for administering the federal Juvenile Justice and Delinquency Prevention Act.

Children, Youth and Families, Iowa Commission on

Citizen Members

S. JOANNE LANE, chair, Waterloo; term expires 1992
 JOHN ERIXON, vice-chair, Missouri Valley; term expires 1992
 ED FAUBLE, Bettendorf; term expires 1992
 JOY HAMPTON, youth, Story City; term expires 1994
 CHRISTINA HANSEN, Des Moines; term expires 1991
 ALMO HAWKINS, Des Moines; term expires 1992
 KAREN KING, Des Moines; term expires 1991
 NICKY MENDENHALL, family counselor, Des Moines; term expires 1991
 3 VACANCIES

State Government Representatives

SUE DONIELSON, Department of Education
 ANNE HILLS, Department of Corrections
 JO LERBERG, Department of Human Services
 WILLIAM MAURER, D.D.S., Department of Public Health

Judicial and Legislative Members

JUDGE RICHARD STRICKLER, Des Moines; term expires 1992
 SEN. BEVERLY HANNON, Anamosa; term expires 1991
 SEN. RICHARD VANDE HOEF, Harris; term expires 1991
 REP. JOYCE NIELSEN, Cedar Rapids; term expires 1991
 REP. LEE PLASIER, Sioux Center; term expires 1991

The Iowa Commission on Children, Youth and Families (ICCYF) was established to promote the best interests of Iowa's children, youth, and families by promoting coordination of federal, state, and local resources and to advocate for children, youth, and families in Iowa.

The ICCYF holds hearings and conferences, conducts studies, and makes recommendations concerning the provision of efficient and necessary services to decision-making bodies and the public. Additionally, the ICCYF acts as a resource center by distributing pamphlets and information on a variety of subjects.

The ICCYF is charged with examining issues pertaining to child care, chemical dependency, child welfare, youth employment, parent education, health, education, and other issues relating to the cycle of dependency some families have on public services. The duties are as follows:

1. Make recommendations to the governor and General Assembly by December 1 of each year.
2. Work with state agencies in an advisory capacity to help plan needed services.
3. Identify federal and state resources that can be used on the local level.
4. Publish and provide information to parents to assist and support them in their parenting role.

Community Action Agencies, Division of

James E. Smith, administrator; Lucas State Office Building, Des Moines 50319; 515/281-3943

Community Action Agencies Commission

LOIS EICHACKER, chair, Ft. Madison; term expires 1992
 THOMAS NUGENT, vice-chair, Marion; term expires 1993
 DANNY CARROLL, Grinnell; term expires 1993
 BONNIE DULL, Le Mars; term expires 1991
 HUBERT HOUSER, Carson; term expires 1992
 ALLAN AXEEN, Coralville; term expires 1991
 STEPHANIE STEBENS, Davenport; term expires 1992
 SANDRA EVANS, Des Moines; term expires 1993
 VACANCY

The Division of Community Action Agencies was created by 1986 Iowa Acts, Senate File 2175, Part 6 to provide a range of services to improve the conditions of poverty in the state. The three bureaus within the division include Low-Income Home Energy Assistance Program, Weatherization Assistance Program, and Community Services Block Grant.

The purpose of the division is to provide financial assistance for community action agencies to administer the Low-Income Home Energy Assistance Block Grant, Department of Energy funds for weatherization received in Iowa, and to implement community action programs as permitted by the Community Services Block Grant.

Criminal and Juvenile Justice Planning, Division of

Richard Moore, administrator; Lucas State Office Building, Des Moines 50319; 515/281-6508

Criminal and Juvenile Justice Planning Advisory Council

R. DEAN WRIGHT, chair, Des Moines
 DEAN AUSTIN, Des Moines
 GEORGE BELITSOS, Ames
 REP. LINDA BEATTY, Indianola
 SEN. MARK HAGERLA, West Burlington
 ANNE M. HILLS, Des Moines
 TERESA HINDLEY, Des Moines
 ROBERT HUTCHINSON, Des Moines
 J. MICHAEL LASKI, Des Moines
 SEN. LARRY MURPHY, Oelwein
 GLENN PILLE, Des Moines
 REP. LEE PLASIER, Sioux Center
 LEE POPPEN, Clarion
 DEBORAH S. ROBERSON, Maquoketa
 ERIC SAGE, Des Moines
 WALTER SAUR, Oelwein
 SHERRI SOICH, Des Moines
 W. RALPH TALBERT, Des Moines
 WILLIAM WEGMAN, Des Moines
 WILLIAM WESTENDORF, Tripoli

The Division of Criminal and Juvenile Justice Planning administers criminal and juvenile justice planning in the state, including research, program implementation, and making recommendations for policy changes. In addition, the division maintains a statistical analysis center to assist agencies in the use of criminal and juvenile justice data.

Deaf Services Commission

Diana Leonard, administrator; Division of Deaf Services, Department of Human Rights, Lucas State Office Building, Des Moines 50319; 515/281-3164 V/TDD

SHIRLEY HAMPTON, chair, Davenport; term expires 1992
 JILL BOUSLOG, Des Moines; term expires 1993
 LINDA GROVES, Webster City; term expires 1992
 BRYCE KERR, Council Bluffs; term expires 1993
 PATRICK SELL, Story City; term expires 1994
 DR. JAMES SNYDER, Dubuque; term expires 1994
 KATHY STANDING-CORDERO, Cedar Rapids; term expires 1993

The Deaf Services Commission of Iowa is a division of the Department of Human

Rights. The seven members serving on the commission are appointed by the governor. At least four members of the commission shall be persons who cannot hear human speech with or without the use of amplification.

The duties of the commission include cooperating with public and private agencies to assist them in identifying the needs of the deaf community and providing and/or coordinating services to meet those needs. Some of those services include sign language interpreting services, advocacy and consultation services, referral to community resources, legislation development, and collecting and disseminating information regarding deafness through comprehensive library services, texts news broadcasts, and other forms of public contact.

Juvenile Justice Advisory Council

ALLISON FLEMING, chair, Des Moines; term expires 1993
 PATRICIA HENDRICKSON, vice-chair, Wheatland; term expires 1992
 ANTHONY BURRELL, Des Moines; term expires 1993
 DENISE DENTON, Ames; term expires 1993
 WAYNE FORD, Des Moines; term expires 1992
 ROBERT GREENLEE, Cedar Falls; term expires 1992
 MERLIE HOWELL, Des Moines; term expires 1993
 SARAH LESLIE, West Des Moines; term expires 1992
 SYLVIA LEWIS, Cedar Rapids; term expires 1992
 MARTIN MILLER, Ames; term expires 1993
 WARREN MONTGOMERY, Sioux City; term expires 1992
 SUSAN NEHRING, Iowa City; term expires 1993
 CYNTHIA REHM, Ames; term expires 1992
 LEAHGRETA SPEARS, Des Moines; term expires 1992
 RON STEHL, Des Moines; term expires 1993
 ALLAN VANDER HART, Independence; term expires 1991

The Juvenile Justice Advisory Council was established to stimulate efforts to bring Iowa into compliance with the mandates of the federal Juvenile Justice and Delinquency Prevention Act of 1974 and to administer the funds coming to the state as provided in the act.

The Juvenile Justice Advisory Council administers the act which:

1. prohibits placing status offenders or non-offenders in secure detention or correctional facilities.
2. prohibits confining juvenile delinquents with adult offenders.
3. prohibits detaining juveniles in adult jails and lock-ups.
4. Requires efforts to reduce the proportion of juveniles detained or confined in secure facilities who are members of minority groups, if such proportion exceeds the proportion such groups represent in the general population.

The council supports community-based services, coordination, and prevention efforts.

The act requires that the council have representatives of private organizations concerned with family strength; volunteer organizations; community-based treatment programs; businesses employing youth; youth workers with alternative youth programs; and expertise in the problems of the family, school violence, vandalism, and learning disabilities. At least one-fifth of the membership is to be under the age of 24.

Persons with Disabilities, Commission of

Donald W. Westergard, administrator; Lucas State Office Building, Des Moines 50319; 515/281-5969

LEWIS VIERLING, chair, Des Moines; term expires 1992
 LINDA VANDERLOO, vice-chair, Johnston; term expires 1991
 HARRIET CASSELL, secretary, Cedar Rapids; term expires 1991
 ANGELINE ANDERSON, Des Moines; term expires 1991
 BETTY J. ASHCRAFT, Davenport; term expires 1991
 JAMES BETHEL, Des Moines; term expires 1991
 BERNARD BIDNE, Forest City; term expires 1991
 PAUL BRODIGAN, Glenwood; term expires 1991
 ANN COPIC, Des Moines; term expires 1992
 LAVAUN EARWOOD, Lohrville; term expires 1991
 RONALD GROOMS, Ames; term expires 1992
 B.L. HAWN, Spirit Lake; term expires 1992
 EDWARD HEIM, JR., Des Moines; term expires 1992
 BETTY KLINGSON, Ft. Dodge; term expires 1991

ROBERT KOZEL, Cedar Rapids; term expires 1992
 MAE MILLER, Chariton; term expires 1992
 KATHLEEN O'LEARY, Des Moines; term expires 1992
 ELAINE SMITH, Fairfield; term expires 1991
 MERLE SMITH, Sioux City; term expires 1992
 MARIS SNIDER, Iowa City; term expires 1991
 ARLYN WEIENETH, Ankeny; term expires 1992
 EDWARD WINTER, Cedar Rapids; term expires 1991

The Commission of Persons with Disabilities (formerly Governor's Committee on Employment of the Handicapped) operates as a division of the Iowa Department of Human Rights. The commission is composed of 25 members and nine ex-officio members who are in charge of other state agencies interested in employment for disabled persons. Members of the commission include disabled persons as well as representatives from industry, labor, business, agriculture, federal, state, and local government and representatives of religious, charitable, fraternal, civic, educational, medical, legal, veteran, welfare, women's, and other professional groups and organizations. Members of the commission are appointed for a term of two years and may be reappointed when their terms expire.

The commission is charged with cooperating with all public and private agencies interested in employment of disabled persons and with encouraging and assisting in the organization of committees at the community level.

The members work closely in developing employer acceptance of qualified workers with disabilities and informing individuals with disabilities of specific facilities available in seeking employment.

Advisory Council on Head Injuries

Donald W. Westergard, administrator; Lucas State Office Building, Des Moines 50319; 515/281-5969

JO ANN KRAMER, chair, Waterloo; term expires 1991
 PATRICIA MCCOLLOM, vice-chair, Ankeny; term expires 1991
 JOHN BAYLESS, secretary, Cedar Rapids; term expires 1991
 CHARLES DENHART, Johnston; term expires 1991
 JAMES C. HARDY, Iowa City; term expires 1991
 DELBERT L. JENSEN, St. Ansgar; term expires 1991
 JUDITH LEAMING, Des Moines; term expires 1991
 MARVIN TOOMAN, West Des Moines; term expires 1991
 CAROL WATSON, Iowa City; term expires 1991
 ALBERT F. WIUFF, Ankeny; term expires 1991

The Advisory Council on Head Injuries operates as part of the Division of Persons with Disabilities, within the Iowa Department of Human Rights. The council is composed of 10 members and 7 ex-officio members who are: in charge of other state agencies interested in persons with head injuries; representatives of industry, labor, business, and agriculture; representatives of federal, state, and local government; and representatives of religious, charitable, fraternal, civic, educational, medical, legal, veteran, welfare, and other professional groups and organizations. Members of the council are appointed for two years and may be reappointed when their terms expire.

The council is to study the needs of persons with head injuries and to make recommendations to the governor and the General Assembly for developing and administering a state plan to provide service for Iowans with head injuries.

Commission on Latino Affairs

Celso Ramirez, administrator; First Floor, Lucas State Office Building, Des Moines 50319; 515/281-4070

MARY KIERNAN, chair, Neola; term expires 1991
 TERESA A. GARCIA, Coralville; term expires 1991
 CRISTINA M. GONZALES, Des Moines; term expires 1991
 JAIME HERNANDEZ, Ames; term expires 1991
 TOMAS D. MUNOZ, Polk City; term expires 1991
 JIM RAMOS, Des Moines; term expires 1991
 JULIO RODRIGUEZ, Sioux City; term expires 1991
 JUANITA WRIGHT, Cedar Falls; term expires 1991
 VACANCY

In 1976, the Spanish Speaking Peoples Commission was created by the General Assembly to act as an advocacy and advisory agency for Spanish-speaking Iowans

in certain areas of concern, including education, employment, health, housing, administration of justice, welfare, and recreation.

The nine-member commission, appointed by the governor, sets policy and direction for the staff. As of July 1, 1986, the staff support for the commission is provided by the Division for Spanish Speaking People, part of the Department of Human Rights. The division administrator is appointed by the governor with Senate confirmation. Its mandate set forth in Chapter 16, *Code of Iowa* (1977) was amended assigning additional responsibilities for recommending interpreters for use by Iowa courts.

Status of Blacks, Commission on the

Gary Lawson, administrator; Lucas State Office Building, Des Moines 50319; 515/281-3855

VERNON A. AVANT, Des Moines; term expires 1992

GERALD FIELDS, Sioux City; term expires 1992

JONATHAN R. NARCISSE, Des Moines; term expires 1994

MARY POWERS, Cedar Falls; term expires 1992

DEATRA R. ROBINSON, Des Moines; term expires 1992

GEORGE A. ROSSUM, Council Bluffs; term expires 1994

MC KENZLY WILSON, Cedar Rapids; term expires 1994

The Commission on the Status of Blacks was created by statute in 1988. The nine-member commission, appointed by the governor, sets policy and direction for the staff who comprise the Status of Blacks Division within the Department of Human Rights. The division administrator is appointed by the governor with Senate confirmation.

The objectives of the commission include studying the changing needs and problems of black Iowans and recommending new programs, policies, and constructive action to the governor and the General Assembly in such areas as:

1. Public and private employment policies and practices.
2. Iowa labor laws.
3. Legal treatment relating to political and civil rights.
4. Black children, youth, and families.
5. Expanded programs to assist blacks as consumers.
6. The employment of blacks and the initiation and sustentation of black businesses and black entrepreneurship.
7. Blacks as members of private and public boards, committees, and organizations.
8. Education, health, housing, social welfare, human rights, and recreation.
9. The legal system, including law enforcement, both criminal and civil.
10. Social service programs.

Duties of the commission include:

1. Serving as an information clearinghouse on programs and agencies operating to assist blacks.
2. Conducting conferences and training programs for blacks, public and private agencies and organizations, and the general public.
3. Coordinating, assisting, and cooperating with public and private agencies in efforts to expand equal rights and opportunities for blacks in the areas of: employment, economic development, education, health, housing, recreation, social welfare, social services, and the legal system.
4. Serving as the central permanent agency for the advocacy of services for blacks.
5. Providing assistance and cooperating with individuals and public and private agencies and organizations in joint efforts to study and resolve problems relating to the improvement of the status of blacks.
6. Publishing and disseminating information relating to blacks, including publicizing their accomplishments and contributions to the state.
7. Evaluating existing and proposed programs and legislation for their impact on blacks.
8. Coordinating or conducting public training programs for blacks to enable them to assume leadership positions.
9. Conducting surveys of blacks to ascertain their needs.
10. Assisting the Department of Personnel in the elimination of underutilization of blacks in the state's workforce.
11. Recommending legislation to the governor and the General Assembly designed to improve the educational opportunities and the economic and social conditions of blacks in the state.

Status of Women, Iowa Commission on the

Charlotte Nelson, administrator; Lucas State Office Building, Des Moines 50319; 515/281-4461

Citizen Members

NAOMI CHRISTENSEN, chair, Hastings; term expires 1992
 RUTH I. HOLTAN, Forest City; term expires 1994
 MIGNON MANELLI, Ames; term expires 1994
 MICHAEL D. MONTGOMERY, Knoxville; term expires 1992
 TOM MORAIN, Ames; term expires 1994
 MARK H. SNELL, Clear Lake; term expires 1992
 GEORGE LEE STIGLER, Waterloo; term expires 1992
 MARY M. WIBERG, Ankeny; term expires 1994

Legislative Members

SEN. JEAN LLOYD-JONES, Iowa City; term expires 1992
 SEN. PAUL PATE, Marion; term expires 1994
 REP. RON J. CORBETT, Cedar Rapids; term expires 1994
 REP. MARY NEUHAUSER, Iowa City; term expires 1992

The commission was established by statute in 1972. Nine citizen members are appointed by the governor and four non-voting legislative members serve ex officio.

Its principal function is to study the changing needs and problems of the women of Iowa, and to develop and recommend new programs and constructive action to the governor and the General Assembly.

The commission is also mandated to:

1. Serve as a clearinghouse on programs and agencies operating to assist women.
2. Conduct conferences.
3. Cooperate with governmental agencies to assist them in equalizing opportunities between men and women in employment and in expanding women's rights and opportunities.
4. Serve as the central permanent agency for the development of services for women.
5. Cooperate with public and private agencies in joint efforts to study and resolve problems relating to the status of women.
6. Publish and disseminate information relating to women and develop other educational programs.
7. Provide assistance to organized efforts by communities, organizations, associations, and other groups working toward the improvement of women's status.

HUMAN SERVICES, DEPARTMENT OF

Charles M. Palmer, director; Hoover State Office Building, Des Moines 50319; 515/281-5452

ARLENE DAYHOFF, chair, Cedar Rapids; term expires 1991
 J.T. WATSON, vice-chair, West Des Moines; term expires 1993
 JAMES D. DAVIS, Bettendorf; term expires 1991
 DENNIS D. KILLION, Red Oak; term expires 1995
 LEWIS RICH, Glidden; term expires 1993
 CATHERINE WILLIAMS, Des Moines; term expires 1993
 MYRNA LANGERUD, Lake Mills; term expires 1995

The Department of Human Services (DHS) is responsible for economic and medical assistance, refugee programs, protective services for children and adults, and services to the mentally ill, mentally retarded, and developmentally disabled.

The department's central organization structure is divided into two components—service and administration. The deputy director of services oversees the divisions of Economic Assistance, Adult/Children/Family Services, Medical Services, Mental Health/Mental Retardation/Developmental Disabilities, Policy Coordination, the Office of Field Support and DHS field operations. The deputy director for Administration oversees the Divisions of Support Services, Data Management, Fiscal Management, and the Office of Program Evaluation. Reporting to the director are the Office of Communication, the Iowa Veteran's Home, and the two deputies. The director, deputies, division administrators, Office of Communications, and Office of Field Support serve as the cabinet of the department. Human Services employs approximately 7,500 people in its local offices, institutions, and central office.

A seven-member Council on Human Services, appointed by the governor, subject to confirmation by the Senate, serves in a policy-making capacity for all department services, and in an advisory capacity to the governor and the director. The director is the chief executive of the department, and is responsible for the administration of department programs and services. The director is appointed by the governor, subject to Senate confirmation, and serves at the pleasure of the governor.

Governor's Planning Council for Developmental Disabilities

Karon Perlowski, executive director; Hoover State Office Building, Des Moines 50319; 515/281-7632

RONALD BEANE, chair, Department of Elder Affairs, Des Moines; term expires 1991

HARRISON AELMANS, parent, Cedar Falls; term expires 1993

JUDY K. AMBRONSON, parent, Leland; term expires 1992

MICHAEL AUDINO, Department of Transportation, Des Moines; term expires 1993

RUTH M. BOLINGER, parent, Creston; term expires 1992

JOYCE BORGMEYER, Department of Public Health; term expires 1993

TOM BREKKE, consumer representative, Ames; term expires 1993

FRANCES BRUNKAN, Alliance for the Mentally Ill, Dyersville; term expires 1993

CHERIE CLARK, consumer representative, Cedar Rapids; term expires 1993

DAN L. CLARK, consumer representative, Des Moines; term expires 1993

MIKE DAVIS, Department of Human Services, Woodward; term expires 1991

VIC ELIAS, Iowa Association of Rehabilitation facilities, Booneville; term expires 1993

ESTHER FIELDS, parent, Storm Lake; term expires 1992

DEBRA HALL, parent, Council Bluffs; term expires 1993

MURLEAN HALL, consumer representative, Des Moines; term expires 1992

DR. ALFRED HEALY, Iowa University Affiliated program, Iowa City; term expires 1992

SHIRLEY HICKS, consumer representative, Council Bluffs; term expires 1993

MARJORIE KARNS, Iowa State Association of Counties, Anita; term expires 1993

JOANN KRAMER, Iowa Head Injury Association, Waterloo; term expires 1993

ED O'LEARY, special education representative; Newton; term expires 1992

MERVIN L. ROTH, Iowa Protection and Advocacy, Des Moines; term expires 1992

CAROLE JEAN SAGE, parent, Ft. Dodge; term expires 1992

JERRY L. STARKWEATHER, Division of Vocational Rehabilitation, Des Moines; term expires 1991

AL TAKEMOTO, parent, Bettendorf; term expires 1993

J. FRANK VANCE, Bureau of Special Education, Ames; term expires 1991

DONALD W. WESTERGARD, Commission on Persons with Disabilities, Norwalk; term expires 1991

The Governor's Planning Council for Developmental Disabilities for the state of Iowa is established under the Developmental Disabilities (DD) Act of 1987, Public Law 100-146 and is located in the Department of Human Services, by executive order of the governor in 1982. The DD Act mandates that one-half of the membership be parents of children with developmental disabilities, or consumers or consumer representatives. The remainder of the membership is to consist of representatives of principal state agencies, local and non-governmental agencies, as well as private, non-profit groups concerned with the development, administration, and delivery of services to persons with developmental disabilities. Members serve three-year terms.

The responsibilities of the DD Council include: developing the state plan for the developmental disabilities program in Iowa; administering the federal grant, which is allocated to Iowa from the Administration on Developmental Disabilities on an annual basis; meeting with the Mental Health/Mental Retardation Commission at least twice a year; reviewing all plans of state agencies that serve persons with developmental disabilities; being a source of information for the governor, the legislature, and the director of the Department of Human Services on matters related to the developmental disabilities program in Iowa; submitting an annual report to the commissioner of the Administration on Developmental Disabilities that summarizes all activities related to the developmental disabilities program in Iowa; and, most importantly, advocating for persons with developmental disabilities.

Adult, Children, and Family Services

Judith Meyers, administrator; Hoover State Office Building, Des Moines 50319; 515/281-5521

This division provides care to children and families through adoption, protective services, foster care and daycare. The division also administers the State Training School in Eldora and the Iowa Juvenile Home in Toledo. The division is responsible for adult service programs for the handicapped and elderly including transportation, protective services, sheltered work, work activity, adult daycare, in-home treatment, family-centered services, family preservation, and daycare and group foster care licensure.

Economic Assistance Division

Marv Weidner, administrator; Hoover State Office Building Des Moines 50319; 515/281-8629

This division is responsible for policy and program development for services providing financial support including Aid to Families with Dependent Children (AFDC), Food Stamps, Emergency Assistance, Aid to Indians, and Iowa's welfare reform initiative—PROMISE (Promoting Independence and Self-sufficiency through Employment).

Medical Services Division

Donald Herman, administrator; Hoover State Office Building, Des Moines 50319; 515/281-8794

This division is responsible for the Medicaid Program (Title XIX) which covers medical and health care costs for needy persons residing in medical institutions, persons receiving financial assistance, or individuals eligible for services such as foster care. The division also administers the State Supplementary Assistance program for those receiving arrangements such as residential care facilities.

Mental Health, Mental Retardation Commission, State

William Gorman, administrator; Hoover State Office Building, Des Moines 50319; 515/281-6003

MARILEE FREDERICKS, at-large representative, Des Moines; term expires 1993
 MYRON GOOKIN, at-large representative, Fairfield; term expires 1991
 GLENDA D. GORSH, at-large representative, Boone; term expires 1992
 THOMAS W. HANSEN, at-large representative, Cedar Rapids; term expires 1991
 FRANK HERMSEN, at-large representative, Carroll; term expires 1993
 KENISTON HOPPENWORTH, at-large representative, Tripoli; term expires 1991
 ORIN HUSEMAN, County Board of Supervisors, Rock Rapids; term expires 1991
 SID MORRIS, JR., at-large representative, Cedar Falls; term expires 1991
 JEAN E. OXLEY, County Board of Supervisors, Marion; term expires 1992
 BEVERLY JANE PANGBURN, County Board of Supervisors, Northwood; term expires 1993
 BEVERLY ANN SANDERSON, MH/MR Coordinating Board Member, Winterset; term expires 1993
 SHARON K. SMITH, MH/MR Coordinating Board Member, Bloomfield; term expires 1992
 JAMES A. THOMAS, at-large representative, Glenwood; term expires 1992
 KAREN A. VOSSBERG, Mental Health representative, Marion; term expires 1992

The commission was established by the 1981 session of the 69th General Assembly and became effective January 1, 1982. The governor appoints the commission with Senate approval. At least four must be county supervisors at the time of their appointment and at least two must be members of a county mental health and mental retardation coordinating board at the time of their appointment. There must be a representative of mental health and one for mental retardation. The remaining members are considered to be at-large.

The commission's responsibilities include: advising the division on the administration of the state plans; annually submitting a report to the governor and General Assembly concerning the activities and recommendations of the commission; beginning in 1985, biannually submitting a report on the availability and cost effectiveness of services; meeting with the governor's Planning Council for Developmental Disabilities at least twice a year; adopting standards for the accreditation of Community Mental Health Centers; adopting standards for the care of and services to mentally ill and mentally retarded persons in county care facilities; adopting standards for the maintenance and operation of public and private facilities serving mentally ill or mentally retarded persons, that are not licensed by the Department of Health; awarding grants; and advising the division, the Council on Human Services, the governor, and the General Assembly on budgets and appropriations.

Mental Health, Mental Retardation and Developmental Disabilities Division

William Gorman, administrator; Hoover State Office Building, Des Moines 50319; 515/281-6003

This division was established on January 1, 1982, by combining the former Division

of Mental Health Resources, the Iowa Mental Health Authority, the Developmental Disabilities program staff, and the State Mental Health Advisory Council. The 15-member Mental Health and Mental Retardation Commission advises the administrator (in addition to the Council on Human Services).

The division is responsible for administration of the Mental Health Institutes at Cherokee, Clarinda, Independence, and Mt. Pleasant, and the Hospital-Schools at Glenwood and Woodward. Other responsibilities include development, funding, and monitoring of community mental health, mental retardation, and developmental disabilities services. The division is also responsible for statewide mental health and mental retardation planning.

Policy Coordination Division

Jeanne Nesbit, administrator; Hoover State Office Building, Des Moines 50319; 515/281-8580

This division is responsible for Employee Services, Equal Opportunity/Affirmative Action, Purchased Services, Volunteer Services, and the promulgation of administrative rules, manuals and forms. Refugee Services is also a part of this division as is Bureau of Collections which collects child support for persons receiving AFDC, nonpublic assistance individuals who apply for help, and parental support for children in foster care.

Fiscal Management Division

Vacant, administrator; Hoover State Office Building, Des Moines 50319; 515/281-4987

This division is responsible for developing budgets, monitoring expenditures, filing quarterly federal expenditures and estimates of expenditure reports, processing claims, invoices, and payroll checks, and operating the cost allocation system.

Data Management Division

Ray Camp, administrator; Hoover State Office Building, Des Moines 50319; 515/281-8708

This division is responsible for planning, developing, and operating the automated system that collects and processes information to generate client and vendor payments, tracks cases and caseloads, monitors and control agency business applications, and schedules and accesses social programs.

The division additionally provides a wide range of technical support, such as personal computing assistance, office automation support, program and operational research and analysis, forecasting of program expenditures and utilization, and report development and preparation.

Support Services Division

Vacant, administrator; Hoover State Office Building, Des Moines 50319; 515/281-5808

Responsibilities include purchasing, space allocation, printing, food stamp issuance and accountability, supplies management, cash receipts, manual distribution, fixed assets inventory control Central Information Delivery System (CIDS) teleconferencing, and the mail. In addition, this division provides administration of seven surplus food distribution programs, lease management, state vehicle fleet management, and administrative liaison with the Department of General Services in the development of capital improvements and major maintenance projects for DHS institutions.

Office of Communications

John Fairweather, public policy administrator; Hoover State Office Building, Des Moines; 515/281-4848

Debra Meyers, public information administrator; Hoover State Office Building, Des Moines 50319; 515/281-4847

This office is divided into two components with two administrators: public policy which maintains legislative relations, addresses client or constituent concerns and works on special planning and development project; public information which provides information to clients, constituency groups, the general public, and the media while also facilitating internal communications with DHS.

Office of Field Support

James Krogman, administrator; Hoover State Office Building, Des Moines; 515/281-3526

This office functions as the day-to-day contact with the county and district offices on administrative and program operation issues.

Office of Program Evaluation

Marv Sammon, administrator; Hoover State Office Building, Des Moines; 515/281-4182

This office is responsible for conducting federally mandated quality control reviews, food stamp management evaluation reviews, coordinating the statewide Food Stamp Corrective Action Plan, conducting medical audits, and coordinating responses to federal and state audits.

The Iowa Veterans Home

Jack Dack, commandant; Marshalltown 50158; 515/752-1501

The Iowa Veterans Home in Marshalltown provides long-term care to disabled, chronically ill or aged Iowa veterans and their dependent or surviving spouses. The facility provides services to meet physical, psychological, social, emotional and spiritual needs.

INSPECTIONS AND APPEALS, DEPARTMENT OF

Charles H. Sweeney, director; Lucas State Office Building, Des Moines 50319; 515/281-5457

The Iowa Department of Inspections and Appeals was created by the 71st General Assembly's state government reorganization legislation. The department became operational on July 1, 1986. The director of the department, appointed by the governor, is the chief administrative officer.

The department was created to consolidate, coordinate, and conduct the various inspections, audits, appeal hearings and investigations related to the operations of state government. The department also provides administrative services to the Employment Appeal Board, the Foster Care Review Board, the State Public Defender, the Hospital Licensing Board, and the Racing and Gaming Commission.

The Iowa Department of Inspections and Appeals includes the following divisions:

Appeals and Fair Hearings Division

Kim Schmelt, administrator; Lucas State Office Building, Des Moines 50319; 515/281-6405

Conducts various hearings as required by law but not limited to the following: appeals and fair hearings relative to foster care facilities, child day-care facilities, state medical assistance program, state supplementary assistance program, food stamp program, aid to dependent children program and other programs administered by the Department of Human Services; hearing and appeals relating to OSHA and State Elevator Code. Conducts hearings resulting from actions taken by the Department of Transportation; conducts appeal hearings relative to most professional and occupational license sanctions; conducts hearings relative to the licensure or certification of hospitals, hospices, and health care facilities; and conducts administrative hearings for most state departments.

Audits Division

Sherry Hopkins, administrator; Lucas State Office Building, Des Moines 50319; 515/281-7114

Conducts audits as required by law, except those performed by the state auditor, including the following: audits of real estate broker accounts; audits relative to the administration of hospitals and health care facilities; audits of funds under the state supplementary assistance program and the state medical assistance program; and audits of funds from the energy research and development fund designated for weatherization or energy assistance. The division also administers the women and minority business certification program.

Employment Appeal Board

William C. Whitten, administrative officer; Lucas State Office Building, Des Moines 50319; 515/281-3638

NORMA LOCK, chair, Des Moines; term expires 1994

WENDELL BENSON, vice-chair, Marshalltown; term expires 1996

JAMES A. ALTHAUS, Des Moines; term expires 1992

The full-time, three-member board was created by Section 10A.601 of the *Code of Iowa* and organized in 1986, replacing the Job Service Appeal Board and OSHA Review Commission. The board operates as a quasi-judicial, independent review body, administratively supported by the Department of Inspections and Appeals. It is the final arbiter at the administrative level for questions related to federal and state unemployment insurance benefits; occupational safety and health administration complaints; specified state of Iowa personnel matters; government approved training programs; the Federal Trade Act; Federal Employers Compensation Act; unemployed parents program; ex-service members unemployment compensation; federal unemployment supplemental program; peace officer and capitol security personnel actions; elevator licensing revocations from the division of labor; contractor registration; and questions regarding benefits under the Iowa public employees retirement system.

The Appeal Board consists of a representative of management, a representative of labor, and a representative of the public. Members are appointed by the governor for six-year terms on a staggered basis. Appointments are subject to Senate confirmation.

Finance and Services Division

Vijay Jain, administrator; Lucas State Office Building, Des Moines 50319; 515/281-3820

Provides budgetary, financial and personnel processing and support services to the divisions of the department.

Health Facilities Division

Pearl Johnson, acting administrator; Lucas State Office Building, Des Moines 50319; 515/281-4233

Inspects and licenses long-term health care facilities; inspects and licenses facilities for the mentally ill; inspects and licenses facilities for the mentally retarded; certifies health care facilities for Medicare and Medicaid participation; inspects and licenses hospices and hospitals; inspects home health entities; and inspects and licenses birthing centers.

Inspections Division

Art Anderson, administrator; Lucas State Office Building, Des Moines 50319; 515/281-4192

Conducts sanitary inspections of barber and cosmetology establishments; inspects and licenses food establishments and food service establishments; inspects and licenses food and beverage vending machines; conducts sanitary inspections of hotels and motels; inspects child foster care facilities; inspects private institutions for dependent or neglected children; and inspects private child placement agencies.

Investigations Division

Jeff Voskans, administrator; Lucas State Office Building, Des Moines 50319; 515/281-6377

Conducts various investigations required by law including but not limited to the following: investigations relative to sales within the state of subdivided land outside the state; investigations into applications for beer and liquor permits; investigations relative to standards and practices of hospitals, hospices, and health care facilities; investigations into overpayment debts to Department of Human Services; investigations relative to state supplementary assistance program, state medical assistance program, the food stamp program, and aid to dependent children; investigations into the internal affairs and operations of agencies and department of the executive branch of state government; and investigations relative to the practice of most-regulated professions and occupations.

Iowa Racing and Gaming Commission

Mick Lura, administrator; Lucas State Office Building, Des Moines 50319; 515/281-7352

L.C. "BUD" PIKE, chair, Grundy Center; term expires 1991

RICHARD P. CANELLA, Ft. Madison; term expires 1992

LORRAINE J. MAY, Des Moines, term expires 1991

LEO K. MONAGHAN, Manchester; term expires 1993

RITA SEALOCK, Council Bluffs; term expires 1993

Under an act of the 70th General Assembly, the State Racing and Gaming Commission is charged with licensing and regulating all pari-mutuel wagering facilities in the state; granting occupational licenses and regulating occupational licensees; and investigating and instigating complaints against licensees, holding hearings and imposing sanctions. The commission consists of five members appointed to staggered three-year terms subject to the advise and consent of the Senate. No more than three members of the commission shall belong to the same political party and each member of the commission shall reside in a different Congressional district when appointed. Commission officers are elected by the members and serve for one year starting July 1.

State Foster Care Review Board

De Jones, director; Lucas State Office Building, Des Moines 50319; 515/242-6392

The Foster Care Review Board was created in 1984 to assure each child in foster care or juvenile institution and to assure each unaccompanied refugee minor has a specific and appropriate permanency plan, and will not linger in foster care. Local review board members are volunteer citizens of various occupations, ethnic groups, and incomes. In addition, a Foster Care Registry of children receiving foster care is maintained and utilized in writing an annual report containing recommendations to improve the child welfare system. It is sent to the legislature and governor.

State Public Defender

William L. Wegman, state public defender; Lucas State Office Building, Des Moines 50319; 515/242-6158

Provides high-quality legal representation to indigent clients accused of committing crimes, having juvenile cases, or on appeal. By specializing in criminal defense work, the lawyers and support staff in the public defenders' offices represent clients at economical costs to the taxpayers.

LAW ENFORCEMENT ACADEMY

Ben K. Yarrington, director; Camp Dodge, 7700 NW Beaver Dr., Johnston 50131; 515/242-5357; FAX: 515/242-5471

Governing Body: Iowa Law Enforcement Academy Council

JOHN P. STARK, chair, Nevada; term expires 1993

J. DESMOND CROTTY, vice-chair, Pocahontas; term expires 1994

JACQUELINE DAY, Des Moines; term expires 1993

SEN. DONALD E. GETTINGS, Ottumwa; term expires 1992

REP. DAVID HIBBARD, Booneville; term expires 1992

MARDA HOWARD, New Virginia; term expires 1992

GORDON PLEPLA, Fairfield; term expires 1994

The Iowa Law Enforcement Academy, was created by action of the 62nd General Assembly to implement the mandated law enforcement training program of Chapter 80B, Iowa Code. The training requirements apply to all law enforcement officers at the local, county, and state levels. The academy provides training sessions varying in length from 10-week basic recruit courses to one-day specialty in-service seminars. Academy sponsored and conducted training programs are conducted in the field as well as at the Camp Dodge central facility.

Action taken by the 71st General Assembly assigned to the academy the responsibility of providing training to the jailers in county jails and city holding facilities. In addition, the academy was given the responsibility for the administration of a program of psychological testing of law enforcement recruitment position applicants.

The 72nd General Assembly gave the academy the responsibilities for establishing standards for the training and certification of peace officers involved in vehicle salvage theft examinations. The academy shall also conduct training and approve alternate

training programs which meet the standards established by the academy.

Other responsibilities legislatively assigned to the academy include the development of training programs, the approval of regional training programs, the establishment of hiring standards for law enforcement officers, and providing media resources to law enforcement training and educational institutions.

MANAGEMENT, DEPARTMENT OF

Gretchen Tegeler, acting director; State Capitol Building, Des Moines 50309; 515/281-3322

The Department of Management was created in 1986 by the 71st General Assembly. The main functions include developing and coordinating long- and short-range planning, developing and recommending policy initiatives to meet Iowa's needs, and establishing budget oversight procedures that ensure Iowa's fiscal integrity.

There are seven divisions, each headed by a management director. The divisions include Administration and Regulation, Education, Commerce and Industry, Public Safety, Local Budgets, Human Services, and Planning and Policy Development.

The department director is appointed by the governor, subject to confirmation by the Senate, and serves at the governor's pleasure. The director serves on various committees as directed by the governor and the General Assembly, including the School Budget Review Committee, the State Appeal Board, the Telecommunications and Information Management Council, the Revenue Estimating Conference, the Insurance Committee, the Energy Fund Disbursement Council, and the Advisory Committee on Intergovernmental Relations.

The department is responsible for coordinating state planning by developing a statewide strategic plan and a quarterly Issue Scan detailing the implication of emerging trends on state operations. Policies are recommended to the governor and the General Assembly, along with a continuing analysis of the quality and quantity of state services through the use of monthly performance-oriented "progress review" meetings with departments and the governor.

Budgetary duties include preparing the governor's annual budget for presentation to the legislature, drafting bills supporting the budget, and monitoring the use of appropriations granted through the legislative process. The department oversees the development and maintenance of state and local budgets, including cities, counties, and schools. It provides staff assistance to the City Finance Committee, the County Finance Committee, and the Advisory Committee on Intergovernmental Relations. In addition, liaison is provided with Iowa's Washington, D.C. State-Federal Relations Office concerning action that may be required on national issues affecting Iowa.

Other duties of the department include administering and promoting equal opportunity in all state contracts and services and prohibiting discriminatory and unfair practices within any program receiving or benefiting from state funding. It oversees and ensures compliance with affirmative action programs, contract compliance policies, and set-aside requirements for targeted small businesses.

Appeal Board

c/o Department of Management, State Capitol Building, Des Moines 50319; 515/281-5512

RICHARD D. JOHNSON, C.P.A., auditor of state, chair
MICHAEL L. FITZGERALD, treasurer of state, vice-chair
GRETCHEN TEGELER, acting director, Department of Management

Ronald J. Amosson, executive secretary

The State Appeal Board is governed by four separate chapters of the *Code of Iowa*. Chapter 23 covers public contracts and bonds and allows citizens to appeal from decisions of municipalities on public improvements. Chapter 24 covers local budget laws whereby citizens can appeal on budgets adopted by municipalities. Chapter 25 covers claims against the state of Iowa and by the state of Iowa against municipalities. Chapter 25A covers tort claims filed by people against the state of Iowa when a state agency or any of its employees may have caused negligence, a wrongful act, or omission.

The Appeal Board reviews all claims under Chapters 25 and 25A after receiving recommendations from the special assistant attorney general for claims, and may pay such claims. Claims denied under Chapter 25 are referred to the Iowa Legislature.

NATURAL RESOURCES, DEPARTMENT OF

Larry J. Wilson, director; Wallace State Office Building, Des Moines 50319; 515/281-5145

The Department of Natural Resources was established on July 1, 1986 by combining the Conservation Commission, the Department of Water, Air and Waste Management, the Geological Survey, and part of the Energy Policy Council.

The department director is appointed by the governor and requires Senate confirmation. There are two commissions in the department: the Natural Resource Commission and the Environmental Protection Commission. Both commissions have broad authority to set policy, and adopt rules and standards for the management and protection of the state's natural resources. The department director is responsible for the administration of the agency.

The agency is charged with the management and protection of the state's fish and wildlife, parks, forests and preserves, and with providing for public use of these resources. It also has jurisdiction over state-owned meandered lakes and streams. Additionally, the agency is responsible for improving and maintaining the quality of the state's water, air, and land resources. Floodplain management, water quality in public water supplies, air and water pollution control and enforcement, waste management, and assisting communities in grant applications in these fields are included in the department's operations.

Energy conservation and research, as well as data collection and reporting on the state's geological resources, are also functions of the agency.

To help meet these operational duties, the department also employs administrative support groups in public information, licensing, office management, data processing, and other similar roles.

Environmental Protection Commission

JAMES M. EARLEY, Waterloo; term expires 1993
 WILLIAM EHM, Creston; term expires 1993
 RICHARD C. HARTSUCK, Des Moines; term expires 1993
 ROZEANNE KING, Mondamin; term expires 1993
 CHARLOTTE MOHR, Eldridge; term expires 1991
 MARGARET M. PRAHL, Sioux City; term expires, 1993
 GARY C. PRIEBE, Algona; term expires 1991
 NANCYLEE A. SIEBENMANN, Cedar Rapids; term expires 1991
 CLARK A. YEAGER Ottumwa; term expires 1991

State Ecologist: DEAN ROOSA
 State Forester: WILLIAM FARRIS
 State Geologist: DONALD KOCH

Natural Resources Commission

JOHN D. FIELD, Hamburg; term expires 1991
 E. THURMAN GASKILL, Corwith; term expires 1991
 MARIAN L. KIEFFER, Bellevue; term expires 1995
 BARBARA NELSON, Ruthven; term expires 1995
 MARION PATTERSON, Cedar Rapids; term expires 1993
 DOUGLAS R. SMALLEY, Des Moines; term expires 1993
 RICHARD C. YOUNG, Waterloo; term expires 1993

Preserves, State Advisory Board For

c/o Iowa Department of Natural Resources; Wallace State Office Building, Des Moines 50319; 515/281-5145

DOROTHY BARINGER, Woodburn; term expires 1991
 PAUL CHRISTIANSEN, Mount Vernon; term expires 1991
 ROBERT KINDWALL, LeMars; term expires 1993
 RONALD KUNTZ, Des Moines; term expires 1993
 MARTHA MAXON, Cedar Rapids; term expires 1992
 LARRY J. WILSON, Des Moines; director, Dept. of Natural Resources, statutory.
 VACANCY

The 61st General Assembly in 1965 authorized the establishment of a state system of preserves to maintain areas with unusual flora, fauna, geological, archaeological, scenic, or historical features as nearly as possible in their natural condition. The advisory board will recommend dedication of certain areas as preserves, make rules and regulations for their management, and recommend the inclusion of additional public and private lands in the preserves system.

PAROLE, BOARD OF

Richard E. George, executive secretary; Barbara J. Freeman, operations manager; Capitol Annex, Des Moines 50319; 515/281-4818

WALTER L. SAUR, Oelwein, chair; term expires 1994

BARBARA BINNIE, Des Moines; term expires 1991

WANDA E. EVERAGE, Ankeny; term expires 1992

ROBERT A. JACKSON, SR., Des Moines; term expires 1993

JOANNE C. LORENCE, Atlantic; term expires 1993

The Board of Parole was established in 1907 by the 37th General Assembly. The Board of Parole consists of a chairperson, and four members appointed for terms of four years by the governor subject to confirmation by the Senate. The board is responsible directly to the governor. Board members are appointed by the governor for staggered four-year terms from July 1st of the year of appointment, except appointees to fill vacancies who shall serve for the balance of the unexpired term, and are subject to confirmation by the Senate. The chairperson of the board is appointed by the governor and may serve more than one term. A majority of the members of the board shall constitute a quorum to transact business.

The board is charged with the duty of investigating and studying the cases of prisoners confined in the penitentiary and the men's and women's reformatories and is authorized to release on parole any prisoner, except those serving life terms, after serving the portion of the maximum term it deems proper. The board may revoke and remand to prison any person it has released on parole for any reason it deems proper. It also retains the power to grant a final discharge to any parolee under the supervision of the eight judicial districts in Iowa, usually on the recommendation of the supervising officer. The board is also charged with the responsibility of approving and revoking work release; making recommendations to the governor concerning executive clemency; and conducting research and surveys relating to the effectiveness of the corrections system.

PERSONNEL, DEPARTMENT OF

Thomas E. Donahue, director; Grimes State Office Building, Des Moines 50319-0150; 515/281-3351

EDWARD T. SHONSEY, commission chair, West Des Moines; term expires 1993

ELIZABETH T. BURMEISTER, Des Moines; term expires 1993

JOAN D. MITCHELL, commission vice-chair, Grinnell; term expires 1991

MERLIN D. HULSE, Clarence; term expires 1995

CAROL J. MC CARTY, Sheldon; term expires 1993

The 71st General Assembly passed an act establishing in Iowa a central agency responsible for personnel management. Duties and responsibilities of the agency include the following: policy development, planning and research; employment activities and transactions, including recruitment, testing, and certification of personnel seeking employment or promotion; compensation and benefits; equal employment opportunity and affirmative action; education and training; personnel records and administration, including the negotiation and administration of collective bargaining agreements on behalf of the executive branch; and for a personnel commission consisting of five members, appointed by the governor to six-year terms and subject to approval of two-thirds of the Senate.

Specific powers and duties of the department, its director, and the boards and commissions within the department are set forth in Chapter 19A and Chapters 19B, 20, 79, 97A, and 97B of the *Code of Iowa* and other provisions of law. The director of the department is appointed by the governor, subject to confirmation by the Senate, and serves at the pleasure of the governor, subject to reconfirmation after four years in office. The personnel management powers and duties of the department do not extend to the legislative or judicial branches of state government, except for functions related to administering compensation and benefits programs.

Investment Board (IPERS)

Maurice Baringer, administrator; E. 6th and Court Ave., P.O. Box 9117, Des Moines 50306; 515/281-5800

BEVERLY ANDERSON, Cherokee, term expires 1995

THOMAS DONAHUE, Iowa Department of Personnel; ex-officio, without vote

PAUL FRANK, Oelwein (retired member); term expires 1992

REP. JOSEPHINE GRUHN, Spirit Lake

ROBB KELLEY, Des Moines (insurance); term expires in 1995

DONALD E. SNYDER, Forest City (banking); term expires 1991
 JOANNE STOCKDALE, Milford; term expires 1993

The Investment Board consists of nine members and includes a member of the Senate appointed by the president of the Senate and a member of the House of Representatives appointed by the speaker of the house. An executive of a domestic life insurance company, a state or national bank operating within Iowa, and a major industrial corporation located within Iowa, and two members who are active members of the system (one an employee of a school district, county school system, joint county system, or merged area, and one who is not an employee of a school district, county school system, joint county system, or merged area) are appointed to the board by the governor.

The assets of the system are invested in a diversified manner in accordance with a formal "Investment Goal Statement and Policy," which is adopted by the board on an annual basis. The investment program is executed by the IPERS administration through external investment managers and various commingled funds and partnerships.

PUBLIC DEFENSE, DEPARTMENT OF

Major General Warren G. Lawson, adjutant general of Iowa, Camp Dodge, Johnston 50181; 515/242-5211

Chapter 29.1 of the *Code of Iowa* provides for the Department of Public Defense of the state of Iowa, which is composed of the military division, disaster services division, and the veterans affairs division. The adjutant general is the director of the Department of Public Defense and the budget and personnel of all of the divisions are subject to the approval of the adjutant general.

Within the department, there is a state military agency, Military Division, Department of Public Defense, with the adjutant general as the executive director. The Military Division includes the Office of Adjutant General and all functions, responsibilities, power and duties of the adjutant general and the military forces of the state as provided in the state's laws.

There is also a state Office of Disaster Services with a director of disaster services within the department. The adjutant general, as the executive director, exercises supervisory authority over the division.

There is also a veterans affairs division with an administrator of veterans affairs within the veterans affairs division. The adjutant general as director of the department of public defense exercises supervisory authority over the division.

Military Division

Chapter 29A, *Code of Iowa*. The Military Code of Iowa provides for the establishment, command, support, administration, and operation of the military forces of the state of Iowa, as promulgated by the U.S. Constitution and implementing federal statutes, the Iowa Constitution, and applicable federal policies and regulations.

The Iowa National Guard (Army and Air), constitutes the military forces of the state of Iowa except during such time as it may be in the active service of the United States. The Military Code of Iowa provides for the establishment of an "Iowa State Guard" during such time as the Iowa National Guard is in active federal service.

The state mission of the Iowa National Guard is to provide sufficient organizations in the state, so trained and equipped as to enable them to function efficiently at existing strength in the protection of life and property and the preservation of peace, order, and public safety, under competent orders of the state authorities.

The governor is the commander-in-chief of the military forces, except when they are in federal status. The governor may employ the military forces of the state for the defense or relief of the state; the enforcement of its laws; the protection of life and property; emergencies resulting from disasters or public disorders, as defined in Section 29C.2; and parades and ceremonies of a civic nature.

The adjutant general of Iowa is appointed by the governor and, as chief of staff to the commander-in-chief, executes all orders. He is responsible for the administration, organization, equipment, and training of the military forces of the state of Iowa in accordance with policies and directives of the Department of Defense.

The adjutant general shall have command and control of the military department, and perform such duties as pertain to the Office of the Adjutant General under law and regulations, pursuant to the authority vested in the adjutant general by the governor.

The federal mission of the Army and Air National Guard of the United States is to provide units for the reserve components of the Army and Air Force adequately

organized, trained, and equipped and available for mobilization in the event of a national emergency or war, in accordance with the deployment schedule, and capable of participating in combat operations, in support of the Army and Air Force war plans.

State Armory Board

M.G. WARREN G. LAWSON, chair, Johnston
 COL. HAROLD E. BOWMAN, Ankeny
 COL. JAMES S. KESSLER, Des Moines
 CPT. DAWN PROTZMAN, Johnston
 CPT. JODY TYMESON, Dike
 DEL VAN HORN, Jefferson
 1LT. SUSAN ZIEGENFUSS, Polk City

Section 29A.57, *Code of Iowa*, provides the authority, powers, and responsibilities of the board. The adjutant general serves as chairman of the board. The powers and responsibilities of the board include: (1) procurement of land or real estate for location or construction of armories, facilities, and outdoor training sites; (2) administration of federal and state funds assigned for construction and maintenance of armories and facilities, and coordination of the use of armories and facilities as required for administration, training, and support of the National Guard.

Disaster Services Division/Office of Disaster Services

Ellen Gordon, administrator; Hoover State Office Building, Des Moines 50319; 515/281-3231

The adjutant general has general direction and control of the Office of Disaster Services, and is responsible to the governor for the carrying out of emergency response/recovery and planning, and in the event of disaster beyond local control, may assume direct operational control over all or any part of the emergency response/recovery functions within the state of Iowa.

The office is under the management of the director of disaster services, who is appointed by the governor.

The administrator is vested with the authority to administer emergency management affairs within the state of Iowa, including man-made or natural disasters, and is also responsible for preparing and executing the management emergency programs of the state, subject to the direction of the governor and supervisory control of the executive director of the Department of Public Defense.

The administrator is also responsible for preparing a comprehensive plan and program for the emergency resource management of the state, and for coordinating the preparation of plans and programs for emergency planning for the political subdivisions and various departments of the state. Such plans are to be integrated into and coordinated with a comprehensive state emergency program for the state of Iowa as coordinated by the director of public defense to the fullest possible extent. The administrator is also responsible for making such studies and surveys of the industries, resources, and facilities in the state of Iowa as may be necessary to determine the capabilities of the state for emergency resource management and to plan for the most efficient emergency use thereof.

The administrator, appointed by the governor, serves as the chair of the State Emergency Response Commission, with the responsibility to implement Public Law 99-499, Title III, Emergency Planning and Community Right-to-Know.

The administrator is also responsible for the statewide administration of enhanced 9-1-1 implementation.

Veterans Affairs Division

Dale L. Renaud, administrator; Camp Dodge, 7700 NW Beaver Dr., Johnston 50131-1902; 515/242-5331

MURIEL E. ALLAN, Maquoketa; term expires 1992
 DOROTHY ANDREWS, Cedar Rapids; term expires 1994
 GAIL K. DANILSON, Woodward; term expires 1994
 LARRY JATHO, Des Moines; term expires 1992
 JOHN MC FARLAND, Stuart; term expires 1992

The 67th General Assembly, 1978 session, created the Department of Veterans Affairs. The governor appoints five commissioners, who shall be veterans; four are selected from chartered service organizations and one at-large. Chapter 35A, *Code of Iowa*, directs the department to: collect and maintain information and records

concerning Iowa veterans; assist county Veteran Affairs commissioners and hold two service schools annually for them; administer the War Orphans Educational Aid fund; and maintain a permanent military graves registry.

The Reorganization Act of 1986 changed this unit to a division of the Department of Public Defense with no change in responsibility. The administrator, who shall be a veteran, is appointed by and serves at the pleasure of the governor. The director of the Department of Public Defense has supervisory direction and control of the division and is responsible to the governor for carrying out the provisions of Chapter 35A.

PUBLIC EMPLOYMENT RELATIONS BOARD

507 10th St., Des Moines 50309; 515/281-4414

RICHARD RAMSEY, chair; term expires 1994

DAVID D. KNOCK, Des Moines; term expires 1992

M. SUE WARNER, board member; term expires 1992

The Public Employment Relations Act, enacted in 1974, has as its avowed public purpose the promotion of "harmonious and cooperative relationships between government and its employees." Specifically, the statute grants employees of the state and its political subdivisions, including cities, counties, and school districts, the right to join and participate in employee organizations, and the right to bargain collectively through such employee organizations.

The act contains detailed procedures by which employees can exercise those rights, including provisions for the determination of appropriate bargaining units, representation elections in which employees may select an employee organization to bargain on their behalf, prohibited practice provisions which proscribe certain conduct and activities, and provisions requiring the periodic reporting of finances by employee organizations.

The Public Employment Relations Board is vested with the administration of this act. As a quasi-judicial administrative agency, operating under the Iowa Administrative Procedure Act, the board conducts hearings and issues legal decisions in unit determination and representation matters, prohibited practice complaints and petitions for declaratory ruling. A staff of administrative law judges also performs, by delegation, this function. The board also administers the remaining provisions of the act. In that regard, it provides mediators, fact-finders, and arbitrators in collective bargaining impasses; it collects data and conducts studies relating to wages, hours, benefits, and other terms and conditions of public employment; and it collects registration reports and annual reports, including financial statements, from employee organizations. The Public Employment Relations Board also adjudicates discipline and grievance appeals filed by state employees and not covered by a collective bargaining agreement.

There are approximately 160,000 public employees in Iowa, employed by the state and some 1,500 political subdivisions. Nearly half of those employees have exercised rights granted by the statute, and belong to units which have selected an employee organization to represent them in collective negotiations with their employers. It is the responsibility of the Public Employment Relations Board to oversee those negotiations and assure that the rights of these employees are preserved and protected.

PUBLIC SAFETY, DEPARTMENT OF

Paule H. Wieck II, commissioner; Wallace State Office Building, Des Moines 50319; 515/281-5261

The Iowa Department of Public Safety was created by the 48th General Assembly in 1939, through the consolidation of several departments and divisions under one executive designated as commissioner of Public Safety. The Iowa Department of Public Safety has the duty of safeguarding the lives and property of Iowans and visitors to the state through enforcement of state laws. The department is a state-wide law enforcement and public safety agency that complements and supplements local law enforcement agencies and inspection services.

The commissioner's office includes an internal affairs and staff inspections bureau, a research and development bureau, and the governor's traffic safety bureau. An assistant attorney general is also assigned to the department.

Today, the Iowa Department of Public Safety includes the following divisions:

Administrative Services, Division of

Carroll L. Bidler, administrator; Wallace State Office Building, Des Moines 50319; 515/281-3211

This division provides support services to the department in the general areas of accounting, budgeting, data processing, and personnel services. This division issues private investigative and security agency licenses, and the State Weapons Permit.

The division also provides data processing support to other state and local criminal justice agencies through the provisions of on-line criminal justice data bases available to all criminal justice agencies via data terminals located in major police departments and county sheriffs' offices. National criminal justice information is also provided through the National Crime Information Center and the National Law Enforcement Telecommunications System.

Capitol Police, Division of

Maj. Earl Usher, director; Wallace State Office Building, Des Moines 50319; 515/281-5608

The Division of Capitol Police is responsible for providing security for the executive council, legislators, employees, visitors, and property on the State Capitol Complex, as well as for the governor, his family, historical artifacts, and structures at Terrace Hill. This includes 165 acres and nine major buildings on the Capitol Complex and the nine acres surrounding Terrace Hill.

Capitol police officers are the first to respond to bomb threats and disasters that occur on the Capitol Complex. They also control traffic; investigate auto accidents and criminal activity; assist persons with automobile problems; monitor the parking lots; administer emergency medical treatment; and arrange transportation to medical facilities.

Communications, Division of

Gary Lee Stevens, director; Wallace State Office Building, Des Moines 50319; 515/281-3913

The Division of Communications provides total police communications to the public safety sector, including the Department of Public Safety, police departments, sheriffs' offices, and other local, state, and federal agencies. These services include, but are not limited to, central dispatch service for emergency and operational situations; provision to public safety agencies, local, state, and federal, of a total communications capability according to their needs; provision of a link between the field force, data banks, and other sources of information necessary for the efficient operation of field offices; a system for relay of messages between and for all public safety agencies; a system for relay and dissemination of administrative orders and instructions; and a capability for meeting all disaster and contingency situations with needed communications response. The division has three bureaus: operations, technical, and engineering.

Criminal Investigation, Division of

Darwin Chapman, director; Wallace State Office Building, Des Moines 50319; 515/281-5138

The Iowa Division of Criminal Investigation provides expertise to local law enforcement when called upon to assist in criminal investigations. The division, called upon to investigate matters involving security of state government, is the agency with the primary responsibility for the enforcement of the lottery, pari-mutuel and gaming laws.

The division is divided into three sections:

The Administrative Section oversees the Identification unit. This unit is responsible for all criminal history information. This section also oversees the division's budget and administers all matters related to support staff.

The Field Operations Section conducts a wide variety of criminal investigations. Special agents are assigned to one of four investigative disciplines: general criminal (i.e., murder, rape, robbery, fraud), intelligence, pari-mutuel, lottery, and gaming.

The Criminalistics Laboratory Section performs scientific analysis of all kinds of physical evidence. Forensic chemistry, serology, firearms, identification, toxicology, photography, document examination, latent impression examination, and other scientific services are made available to all law enforcement agencies in the state.

The State Missing Persons Information Clearinghouse is also a function under the Division of Criminal Investigation.

Fire Protection, Fire Investigation and State Building Code, Division of

Roy Marshall, fire marshal and building code commissioner; Wallace State Office Building, Des Moines 50319; 515/281-5821

This division is responsible for the enforcement of state laws relating to arson and explosives; the investigation into the cause of fire; the compilation, analysis, and distribution of statistical data of fire incidents reported by all Iowa fire departments; and the promotion of safety through administrative rule development and enforcement, as well as by various public education programs. The division accomplishes these goals through three bureaus: the Bureau of Fire Prevention, the Bureau of State Building Code, and the Bureau of Arson and Explosives.

Narcotics Enforcement, Division of

G. "Hank" Mayer, director; Wallace State Office Building, Des Moines 50319; 515/281-6296

The Division of Narcotics Enforcement (DNE) was formed in September, 1987 within the Iowa Department of Public Safety. The division was implemented to meet directly with the alarming increase in abuse of illicit controlled substances. The division currently is comprised of enforcement personnel to serve the citizens of the state of Iowa. DNE has primary, statewide responsibility for providing investigative law enforcement relating to narcotics and other controlled substances. It is the division's philosophy that in order to assist a majority of police agencies on a continuing basis it will concentrate its energies on major sources and supply lines of illicit drugs.

State Medical Examiner

Thomas L. Bennett, M.D., state medical examiner/administrator, Wallace State Office Building, Des Moines 50319; 515/281-6726

The state medical examiner must be a physician and surgeon or osteopathic physician and surgeon with special knowledge in forensic pathology.

The state medical examiner provides assistance, consultation, and training to county medical examiners and law enforcement officials; keeps records concerning deaths or crimes requiring investigation by this division; and promulgates rules regarding the manner and techniques to be employed while conducting autopsies, and the nature, character, and extent of investigations to be made in cases of homicide or suspected homicide necessary to allow a medical examiner to render a full and complete analysis and report. The state medical examiner receives reports of deaths in this state affecting the public interest and may require autopsies.

State Patrol, Division of

Col. Blaine Goff, chief; Wallace State Office Building, Des Moines 50319; 515/281-5824

The Iowa State Patrol was created by the 46th General Assembly in 1935 and has a current authorized strength of 419 uniformed officers.

The duties of the state patrol are to enforce all motor vehicle laws; to exercise general peace officer powers (with restrictions stated in Chapter 80, *Code of Iowa*); to investigate traffic accidents occurring on the highways; to provide emergency medical care and assist in the removal of persons injured as a result of traffic crashes; to provide assistance to local law enforcement agencies upon request or when the need is evident; and to promote highway safety.

REGENTS, STATE BOARD OF

R. Wayne Richey, director; Old Historical Building, Des Moines 50319; 515/281-3934

MARVIN S. BERENSTEIN, Sioux City; term expires 1995

JOHN FITZGIBBON, West Des Moines; term expires 1993

BETTY JEAN FURGERSON, Waterloo; term expires 1995

JOHN M. GREIG, Estherville; term expires 1991

ELIZABETH D. HATCH, Cedar Rapids; term expires 1995

MARVIN A. POMERANTZ, West Des Moines; term expires 1993

JAMES R. TYLER, Atlantic; term expires 1991

VIKKI WESTENFIELD, Huxley; term expires 1991

MARY C. WILLIAMS, Davenport; term expires 1993

The State Board of Regents, originally named the State Board of Education, was

created in 1909 to coordinate and govern the three state institutions of higher education. Prior to that time, each of the universities had a separate board of trustees.

The board consists of nine members appointed on bipartisan basis for six-year staggered terms. Three appointments are made every two years by the governor and confirmed by two-thirds majority vote of the Senate.

The Board of Regents governs the State University of Iowa, Iowa State University, University of Northern Iowa, the Iowa School for the Deaf, and the Iowa Braille and Sight Saving School. Chapter 262 of the *Code of Iowa* makes the board responsible to "have and exercise all the powers necessary and convenient for the effective administration of its office and of the institutions under its control . . ." The board is responsible for determination of academic programs, tuition and student fee rates, admission policies, governance of the institutions, the management and control of property, administration of the Public Employment Relations Act as it relates to employees of the board, and other duties relating to the operation of the institutions. The board may delegate authority to administrative officers and faculty of the institutions. The board maintains a staff office under the direction of an executive secretary.

The General Assembly has given the Board of Regents broad statutory responsibility to govern these five institutions and to provide educational and other services to the people of Iowa. The Board of Regents, a part-time lay group, must depend heavily on its staff and delegate extensively to the administrations of the institutions. In order to carry out its statutory functions, the board has in place governance processes that are designed to allow it to make the major policy decisions and to monitor the management of the institutions. These governance processes include long-range planning for academic programs, enrollments, capital needs, and health and other services. All academic programs—majors, minors, and degree programs—must be approved specifically by the Board of Regents after going through an extensive process of review. The institution making the proposal, an interinstitutional committee, and the board office staff are involved in those reviews. If the programs are approved by the board, the board requires a post-audit review at the end of five years.

An extensive system of reporting to the board is in place. This includes enrollments, housing and dining systems, curriculum changes, tenure, purchasing, affirmative action and equal opportunity, and even the needs for institutional roads. These reviews are in addition to the board's major activities of setting budgets and personnel policies.

Archaeologist, State

William Green, state archaeologist; Eastlawn Building, Iowa City 52242; 319/335-2389

A law passed by the 58th General Assembly stipulates that the Board of Regents shall appoint a state archaeologist who shall be a member of the faculty of the Department of Anthropology at the University of Iowa. The archaeologist has the primary responsibility for the discovery, location, and excavation of archaeological remains, and is required to coordinate all such activities through cooperation with the Department of Transportation, the Conservation Commission, and other state agencies. The archaeologist is empowered to enter agreements and cooperative efforts with federal agencies, and is authorized to issue educational and scientific reports pertaining to duties.

REVENUE AND FINANCE, DEPARTMENT OF

Gerald D. Bair, director; Hoover State Office Building, Des Moines 50319; 515/281-3204

The Iowa Department of Revenue and Finance is responsible for the administration of the major sources of state and local tax revenue; the management of the state's financial accounting systems; and operation of the Iowa Lottery. The department is structured along functional lines of responsibility in order to insure efficient accomplishment of assigned responsibilities.

The responsibilities for tax administration include the collection of various revenue sources totaling in excess of \$2 billion annually. Additionally, the agency is responsible for administration of various property tax-related functions performed by local government officials.

The agency also manages the state's accounting systems in accordance with accepted accounting principles. The responsibilities include operating the state's payroll system, approval of all claims for state reimbursement, and the issuance of state financial statements.

The Iowa Lottery which was initiated in 1985 is conducted by the Iowa Lottery Board and the department. The lottery activities are planned to insure the maximum

amount of state revenue is generated in a manner which is consistent with the dignity of the state of Iowa.

State Board of Tax Review

CARL SELDEN, chair, Polk County; term expires 1993
 JAMES HICKS, Marion County; term expires 1991
 VIRGINIA A. NICHOLS, Dallas County, term expires 1995

Created within the structure of the Department of Revenue and Finance is a state Board of Tax Review. The bipartisan board consists of three members appointed to six-year terms. The state board serves in a review capacity, being empowered to pass upon all actions of the director and affirm, modify, reverse, or remand such actions.

Iowa Lottery Board

EMMA CHANCE, Pottawattamie County
 GARY HUGHES, Johnson County
 RICHARD SULZBACH, Woodbury County

The Iowa Lottery Board supervises and approves the activities of the Iowa Lottery. The board establishes policies for the operation of lottery games within the state; approves all contracts for operation of the lottery; and establishes rules as to the operations of specific games and lottery activities. The bipartisan board consists of five members who serve at the pleasure of the governor.

TRANSPORTATION, DEPARTMENT OF

Darrel Rensink, director; 800 Lincoln Way, Ames 50010; 515/239-1111

AUSTIN TURNER, chair, Corning; term expires 1994
 C. ROGER FAIR, vice-chair, Davenport; term expires 1991
 CATHERINE DUNN, Dubuque; term expires 1993
 SHELDA HERTZKE BEENER, Cedar Falls; term expires 1992
 ROBERT H. MEIER, Ottumwa; term expires 1994
 DOUG SHULL, Indianola; term expires 1993
 SUZAN M. STEWART, Sioux City; term expires 1992

The Iowa Department of Transportation (DOT), established by legislation passed by the 65th General Assembly and mandated to begin official functions on July 1, 1975, is responsible for coordinating the various facets of Iowa's transportation system.

Seven commissioners, appointed by the governor and confirmed by the Senate, are responsible for determination of general operating policies which are carried out by the director of transportation and the department staff.

The purpose of the department is to provide and preserve adequate, safe, and efficient transportation services based on the use and benefits that accrue to the public.

The department includes seven divisions with the duties and responsibilities summarized below.

Administration Division

Nancy J. Richardson, division administrator; 800 Lincoln Way, Ames 50010; 515/239-1340

Responsible for general administrative and support services such as accounting, auditing, purchasing, information services, data processing, inventory management, facilities management, and fleet operation.

Air and Transit Division

Michael J. Audino, division administrator; Des Moines Airport, Des Moines 50321; 515/287-2671

Responsible for aircraft registration and airport programs. Operates state aircraft pool. Responsible for public transit coordination and investigation of feasibility of various types of public transit alternatives, and allocation of federal and state transit assistance.

General Counsel Division

David A. Ferree, acting special assistant attorney general; 800 Lincoln Way, Ames 50010; 515/239-1509

Responsible for handling legal matters for the DOT. Attorneys are assigned from the attorney general's office.

Highway Division

Robert L. Humphrey, division administrator; 800 Lincoln Way, Ames 50010; 515/239-1124

Responsible for highway design and right-of-way acquisition resulting in construction and inspection of contracted primary road and bridge projects. Responsible for maintaining Iowa's primary road system for safe usage by the public. Provides assistance to counties and cities in their roadway systems.

Motor Vehicle Division

Shirley E. Andre, division administrator; 5268 NW 2nd Ave., Des Moines 50313; 515/237-3202

Responsible for vehicle registration, driver licenses, reciprocity and prorate truck registration, dealers' licenses, truck regulation, and commercial motor vehicle enforcement.

Planning and Research Division

C. Ian MacGillivray, division administrator; 800 Lincoln Way, Ames 50010; 515/239-1661

Responsible for DOT environmental analysis; advance planning; project planning and location studies; determination of transportation investment priorities; collection of data; coordination of planning between state and local governments; and economic studies.

Acts as liaison in obtaining and disbursing federal highway funds and overall coordination of investment planning and programming for all programs.

Rail and Water Division

Les Holland, division administrator; 800 Lincoln Way, Ames 50010; 515/239-1646

Responsible for administering state and federal rail assistance programs, evaluating rail abandonments and rail merger applications, and administering grade crossing improvement programs. Provides staff assistance to the Iowa Railway Finance Authority.

Responsible for coordinating use of river transportation with other transportation modes and examining potential for more efficient use of Iowa's waterways.



The Iowa Department of Transportation is headquartered at 800 Lincoln Way, Ames. The department is responsible for coordinating the various facets of Iowa's transportation system.

Railway Finance Authority*Darrel Rensink, secretary; 800 Lincoln Way, Ames 50010; 515/239-1111*

FRED MCKIM, chair, West Bend; term expires 1996

JOSEPH H. HARPER, vice-chair, Blue Grass; term expires 1992

CARMEN E. HALVERSON, Cedar Falls; term expires 1994

NORAL D. JOHNSON, Essex; term expires 1996

MOLLY SCOTT, Spencer; term expires 1994

The five member board is appointed by the governor, subject to Senate confirmation. The director of the Department of Transportation serves as secretary to the board and the Iowa Department of Transportation employees serve as staff. To assure that the state follows a single transportation policy, the authority is directed to exercise its duties and powers consistent with the policy and plans of the Iowa Transportation Commission.

The Iowa Railway Finance Authority was established by legislation in 1980 for the financing of railway facilities. The authority will enable the state to actively participate in preserving vital components of Iowa's rail system.

VOTER REGISTRATION COMMISSION*W. Douglas Lovitt, director; Hoover State Office Building, Des Moines 50319; 515/281-5781*

WILL LYNCH, designee for state chair of Republican Party of Iowa

J.P. STEFFEN, designee for state chair of Iowa Democratic Party

TIM WADDELL, designee of the Iowa secretary of state

The Iowa Voter Registration Commission determines general policy to be followed by the state registrar of voters and county commissioners of registration. It adopts rules and standards regarding forms and procedures to be used in the registration process.

The commission actively promotes registration and participation in elections by all Iowans. Each year, millions of postcard registration forms are made available from hundreds of sites across the state. Information concerning registration procedures and deadlines are routinely released to the public before major elections.

Established in 1976, the commission is composed of the chairs of the two major political parties and the secretary of state, or their designees. Commissioners serve no specific terms.

**VOTING MACHINES AND
ELECTRONIC VOTING SYSTEMS,
BOARD OF EXAMINERS FOR***c/o Secretary of State, Statehouse, Des Moines 50319; 515/281-5865*

CURTIS P. MINEART, chair, Washington; term expires 1994

LOIS SCHNOOR, Maquoketa; term expires 1994

DONALD W. SPENCER, Ruthven; term expires 1994

Requests for certification of voting equipment and voting booths are submitted to the secretary of state, who then notifies the Board of Examiners of the time and place for the examination and testing of the equipment. Following administrative rules and the requirements of the *Code of Iowa*, the board examines and tests the equipment and determines whether or not the equipment may be used in the state. The reports of the Board of Examiners are filed and kept in the Office of the Secretary of State. Only voting machines or systems and voting booths approved by the Board of Examiners may be used at Iowa elections. Board members are appointed by the governor for five-year terms.

Opposite: Late fall comes to the Motor Mill along the Turkey River in Clayton County. Photo by Doris J. Olmstead, Manchester.

FEDERAL
GOVERNMENT

5

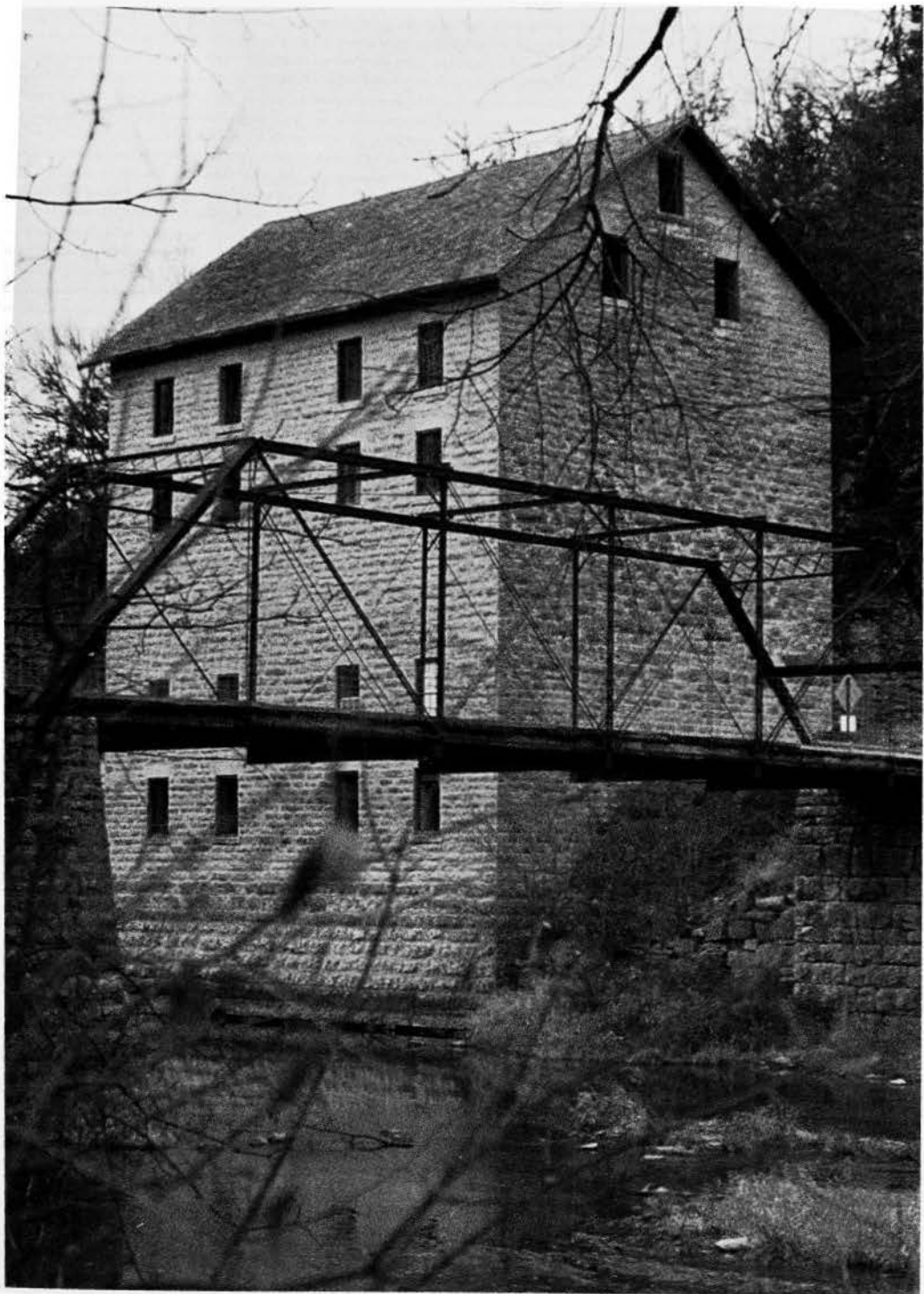

**IOWA'S
U.S. SENATORS**

**CHARLES E. GRASSLEY**

New Hartford
Republican

Birth: September 17, 1933, New Hartford. **Education:** Graduated New Hartford High School, 1951; B.A., University of Northern Iowa, 1955; M.A., 1956; attended the University of Iowa, 1957-1958. **Spouse:** Barbara. **Children:** 5. **Activities:** Farmer and partner with son, Robin. Member: Baptist Church, Farm Bureau, Iowa Historical Society, Pi Gamma Mu, Kappa Delta Pi, Mason, International Association of Machinists, 1962-1971. Member: Iowa House of Representatives, 1959-1975; U.S. House of Representatives, 1975-1981. Elected to U.S. Senate, 1980; re-elected 1986. Member of Finance Committee, Judiciary Committee, Budget Committee, and Special Committee on Aging. **Salary:** \$101,900. **Term:** expires January 1993.

Washington, D.C. Address: 135 Hart Senate Office Building, Washington, D.C. 20510; 202/224-3744

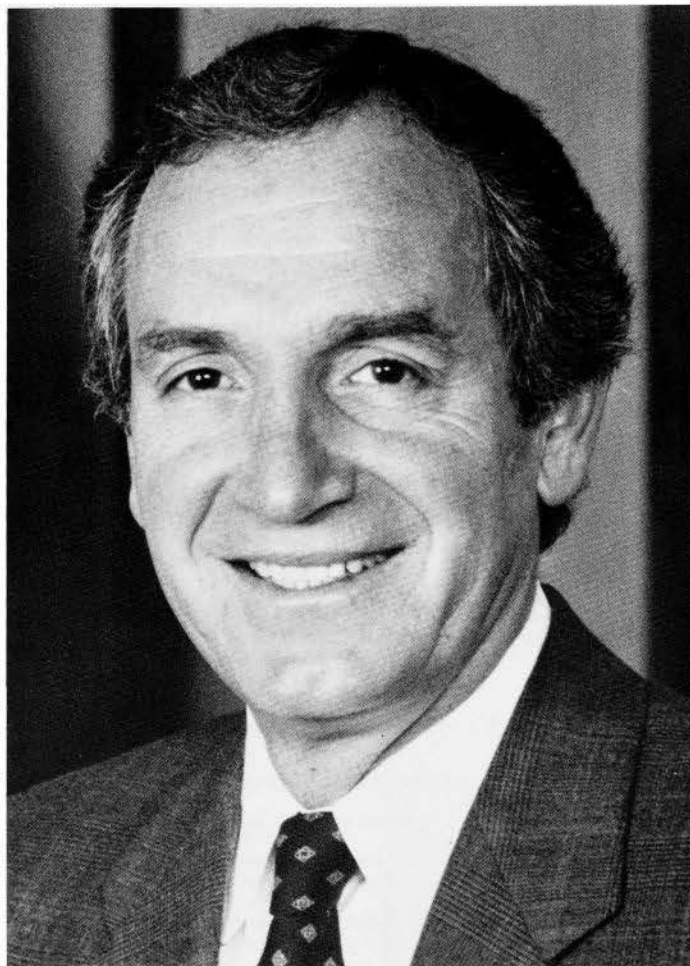

TOM HARKIN

Cumming
Democrat

Birth: November 19, 1939, Cumming. **Parents:** Patrick and Frances Harkin. **Education:** Attended schools in Cumming and Dexter; graduated Dowling High School, Des Moines, 1958; B.S., Iowa State University, 1962; J.D., Catholic University of America, 1972. **Military service:** U.S. Navy jet pilot, 1962-1967; commander, U.S. Naval Air Reserve. **Spouse:** Ruth Raduenz Harkin. **Children:** 2 daughters: Amy and Jenny. **Activities:** Attorney, Polk County Legal Aid Society, 1973. Named Outstanding Young Alumnus by Iowa State University Alumni Association, 1974. Elected to 94th Congress, November, 1974. Re-elected in 1976, 1978, 1980, and 1982. Elected to the United States Senate, 1984. Member of Small Business, Appropriations, Labor and Human Resources, and Agriculture Committees. **Salary:** \$101,900. **Term:** expires January 1997.

Washington, D.C. Address: 531 Hart Senate Office Building, Washington, D.C. 20510; 202/224-3254

SENATORS IN CONGRESS

Name	Politics	Place of Birth	Date of Birth	Residence	Years Served
Augustus C. Dodge	D.	Louisiana	Jan. 2, 1812	Burlington	1848-1855
George W. Jones	D.	Indiana	Apr. 12, 1804	Dubuque	1848-1859
James Harlan	R.	Illinois	Aug. 28, 1820	Mt. Pleasant	1855-1865
James W. Grimes	R.	New Hampshire	Oct. 20, 1816	Burlington	1859-1869
Samuel J. Kirkwood	R.	Maryland	Dec. 20, 1813	Iowa City	1866-1867
James B. Howell	R.	New Jersey	Jul. 4, 1818	Keokuk	1870-1871
James Harlan	R.	Illinois	Aug. 26, 1820	Mt. Pleasant	1867-1873
George G. Wright	R.	Indiana	Mar. 24, 1826	Des Moines	1871-1877
William B. Allison	R.	Ohio	Mar. 2, 1829	Dubuque	1873-1908
Samuel J. Kirkwood	R.	Maryland	Dec. 20, 1813	Iowa City	1877-1881
James W. McDill	R.	Ohio	Mar. 4, 1834	Afton	1881-1883
James F. Wilson	R.	Ohio	Oct. 19, 1828	Fairfield	1883-1896
John H. Gear	R.	New York	Apr. 7, 1825	Burlington	1895-1900
Jonathan P. Dolliver	R.	West Virginia	Feb. 26, 1858	Ft. Dodge	1900-1910
Albert B. Cummins	R.	Pennsylvania	Feb. 16, 1850	Des Moines	1908-1926
Lafayette Young	R.	Iowa	May 10, 1848	Des Moines	1910-1911
William S. Kenyon	R.	Ohio	Jun. 10, 1869	Ft. Dodge	1911-1922
Charles A. Rawson	R.	Iowa	May 20, 1867	Des Moines	1922-1922
Smith W. Brookhart	R.	Missouri	Feb. 2, 1869	Washington	1922-1926 1927-1933
Daniel F. Steck	D.	Iowa	Dec. 16, 1881	Ottumwa	1926-1931
David W. Stewart	R.	Ohio	Jan. 22, 1887	Sioux City	1926-1927
L. J. Dickinson	R.	Iowa	Oct. 29, 1873	Algona	1931-1937
Louis Murphy	D.	Iowa	Nov. 6, 1875	Dubuque	1933-1936
Guy M. Gillette	D.	Iowa	Feb. 3, 1879	Cherokee	1936-1945
Clyde L. Herring	D.	Michigan	May 3, 1879	Des Moines	1937-1943
George A. Hickenlooper	R.	Iowa	Apr. 1, 1884	Des Moines	1943-1949
Bourke B. Hickenlooper	R.	Iowa	Jul. 21, 1896	Cedar Rapids	1945-1969
Guy M. Gillette	D.	Iowa	Feb. 3, 1879	Cherokee	1949-1955
Thomas E. Martin	R.	Iowa	Jan. 18, 1893	Iowa City	1955-1961
Jack Miller	R.	Illinois	Jun. 6, 1916	Sioux City	1961-1973
Harold E. Hughes	D.	Iowa	Feb. 10, 1922	Ida Grove	1969-1975
Richard C. Clark	D.	Iowa	Sep. 14, 1929	Marion	1973-1979
John C. Culver	D.	Minnesota	Aug. 8, 1932	Cedar Rapids	1975-1981
Roger Jepsen	R.	Iowa	Dec. 23, 1928	Davenport	1979-1985
Charles E. Grassley	R.	Iowa	Sep. 17, 1933	New Hartford	1981-
Tom Harkin	D.	Iowa	Nov. 19, 1939	Cumming	1985-

Data on Senatorial Successions

James Harlan resigned to accept the cabinet portfolio of secretary of interior in Lincoln's cabinet. Samuel J. Kirkwood was elected to fill vacancy.

James W. Grimes resigned. James B. Howell elected to fill the unexpired term and George G. Wright elected for the new term.

Samuel J. Kirkwood resigned in 1881 to accept the cabinet portfolio of secretary of the interior. James W. McDill named by the governor to fill the vacancy; also elected by 19th General Assembly, 1882, to fill out balance of term.

John H. Gear died Jul. 14, 1900. Jonathan P. Dolliver was appointed Aug. 22, 1900 to fill the vacancy. He was also elected by the 29th General Assembly, Jan. 9, 1902, to fill out the remainder of the term ending March 4, 1907 and was elected for another full term.

Sen. William B. Allison died Aug. 4, 1908, and Albert B. Cummins was selected at the special session of the 32nd General Assembly on Nov. 24, 1908 to fill the remainder of his term. Cummins was also elected by the 33rd General Assembly for the term beginning March 4, 1909.

Dolliver died Oct. 15, 1910. Lafayette Young was appointed Nov. 12, 1910 to fill the vacancy. The 34th General Assembly, on April 12, 1911, elected William S. Kenyon to fill the vacancy caused by the death of Dolliver. He resigned Feb. 24, 1922 to accept an appointment as judge of the federal circuit court. Charles A. Rawson was appointed Feb. 25, 1922 to fill the vacancy and he served until Nov. 7, 1922.

Albert B. Cummins died in Jul. 1926. David W. Stewart was appointed to fill the vacancy until election, Nov. 2, 1926. Stewart was elected to fill the unexpired term.

On the death of Louis Murphy in 1936, Guy M. Gillette was elected for the short term over Berry Halden. The term expired Jan. 3, 1939.

Smith W. Brookhart was elected Nov. 7, 1922 for the unexpired term of Kenyon. In the election of Nov. 4, 1924, Brookhart ran against Daniel F. Steck with the vote showing Brookhart winning 447,594 to 446,840. The election was contested; however, and on April 12, 1926, the U.S. Senate voted 16 Republicans, 29 Democrats to unseat; 81 Republicans, nine Democrats, and one Farmer-Labor against unseating. As a result, Steck took over the seat on April 12, 1926 and served out the term. Brookhart subsequently won election to the Senate again in the 1926 election and served from March 4, 1927 to March 3, 1933.

IOWA'S U.S. REPRESENTATIVES



First District **JIM LEACH**

Davenport
Republican

Counties: Appanoose, Davis, Des Moines, Henry, Jefferson, Keokuk, Lee, Louisa, Lucas, Mahaska, Monroe, Muscatine, Scott, Van Buren, Wapello, and Washington.

Birth: October 15, 1942, Davenport. **Education:** Attended Princeton, B.A. in political science, John Hopkins University, M.A. in Soviet Politics; further studies at the London School of Economics. **Spouse:** Elisabeth Foxley. **Children:** 1 daughter, Jenny; 1 son, Gallagher. **Activities:** Foreign officer, the Department of State, 1968-1969. Arms Control and Disarmament Agency, 1970-1973. Member: U.S. delegation to the Geneva Disarmament Conference, 1971-1972; U.S. delegation to the U.N. General Assembly, 1972. Elected to the 95th Congress, re-elected to the 96th, 97th, 98th, 99th, 100th, 101st, and 102nd Congresses. Member of the Banking, Finance and Urban Affairs Committee and the Foreign Affairs Committee. **Salary:** \$125,100. **Term:** expires January 1993.

Washington, D.C. Address: 1514 Longworth House Office Building, Washington, D.C. 20515; 202/225-6576

Second District **JIM NUSSLE**

Manchester
Republican

Counties: Allamakee, Buchanan, Cedar, Clayton, Clinton, Delaware, Dubuque, Fayette, Jackson, Jones, and Linn.

Birth: June 26, 1960, Des Moines. **Education:** Received B.A. in international studies, political science, and economics, Luther College; International studies, Ronshoved Hojskole, Krusaa, Denmark; J.D., Drake University. **Spouse:** Leslie Harbison. **Children:** 1 daughter: Sarah Anne; 1 son: Mark Isaac. **Activities:** Attorney at law, Manchester. Former Delaware County Attorney. Member, Trinity Lutheran Church. Elected to the 102nd Congress. Member: Agricultural Committee and Banking, Finance and Urban Affairs Committee. **Salary:** \$125,100. **Term:** expires January 1993.

Washington, D.C. Address: 507 Cannon House Office Building, Washington, D.C. 20515; 202/225-2911.





Third District
DAVID R. NAGLE

Waterloo
 Democrat

Counties: *Benton, Black Hawk, Bremer, Butler, Chickasaw, Floyd, Grundy, Howard, Iowa, Johnson, Marshall, Mitchell, Poweshiek, Tama, Winneshiek, and Worth.*

Birth: April 15, 1943, Grinnell. **Education:** Attended University of Northern Iowa, 1965; LL.B., University of Iowa College of Law, 1968. **Spouse:** Diane Lewis. **Children:** 1 stepson, Benjamin Norden. **Activities:** Assistant Black Hawk County Attorney, 1969-1970; City Attorney, Evansdale, Iowa, 1972-1974. Chair, Iowa Democratic Party, 1982-1985. Member of Black Hawk County, Iowa, and American Bar Associations. University of Northern Iowa adjunct professor of political science, 1978-1981. Elected to 100th Congress, re-elected to the 101st and 102nd. Appointed at-large majority whip, 1989. Member: House Committee on Agriculture, House Science and Technology Committee. **Salary:** \$125,100. **Term:** expires January 1993.

Washington, D.C. Address: 214 Cannon House Office Building, Washington, D.C. 20515; 202/225-3301

Fourth District
NEAL SMITH

Altoona
 Democrat

Counties: *Polk, Jasper, Dallas, Boone, Story, and Hamilton.*

Birth: March 23, 1920, near Martinsburg. **Education:** Attended Missouri University College of Liberal Arts; Syracuse University Schools of Public and Business Administration; graduated Drake University Law School, 1950. **Military service:** Four years in U.S. Air Force during World War II; citations include nine Battle Stars, the Air Medal, four Oak Leaf Clusters, Order of the Purple Heart. **Spouse:** Beatrix Havens. **Children:** 2. **Grandchildren:** 6. **Activities:** Former president of Young Democrats Clubs of America, chair of the Polk County Welfare Board, farm manager, and trial attorney. Member of the Methodist Church. Member of Congress since 1959. Member: Small Business and Appropriations Committees. **Salary:** \$125,100. **Term:** expires January 1993.

Washington, D.C. Address: 2373 Rayburn House Office Building, Washington, D.C. 20515; 202/225-4426



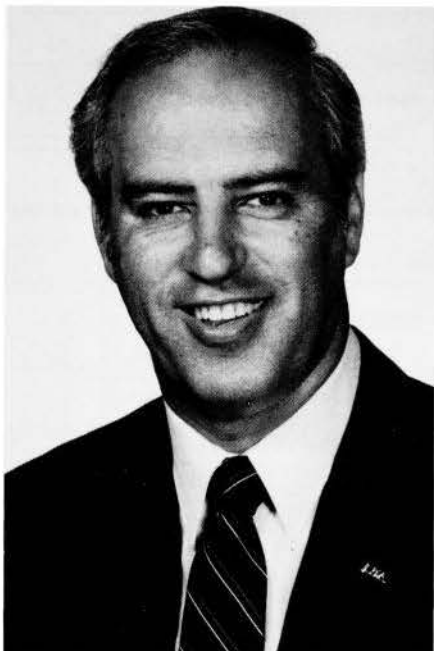

Fifth District

JIM ROSS LIGHTFOOT

Shenandoah
Republican

Counties: *Adair, Adams, Audubon, Calhoun, Carroll, Cass, Clarke, Crawford, Decatur, Fremont, Greene, Guthrie, Harrison, Madison, Marion, Mills, Montgomery, Page, Pottawattamie, Ringgold, Sac, Shelby, Taylor, Union, Warren, Wayne, and Webster.*

Birth: September 27, 1938, Sioux City; raised on a farm near Farragut. **Education:** Graduated from Farragut High School, 1956. **Military service:** Volunteered and served in the U.S. Army and Army Reserve, 1956-1964. **Spouse:** Nancy E. Harrison. **Children:** 3 daughters: Terri, Jamie, and Allison; 1 son, James, Jr. **Activities:** Served 2 years on the Corsicana, Texas City Commission, 1974-1976. Businessman and radio broadcaster/farm editor in Shenandoah. Elected to 99th Congress, re-elected to 100th, 101st, and 102nd Congresses. Member: Committee on Public Works and Transportation, Committee on Interior and Insular Affairs, and Select Committee on Aging. **Salary:** \$125,100. **Term:** expires January 1993.

Washington, D.C. Address: 1222 Longworth House Office Building, Washington, D.C. 20515; 202/225-3806

Sixth District

FRED GRANDY

Sioux City
Republican

Counties: *Buena Vista, Cerro Gordo, Cherokee, Clay, Dickinson, Emmet, Franklin, Hancock, Hardin, Humboldt, Ida, Kossuth, Lyon, Monona, O'Brien, Osceola, Palo Alto, Plymouth, Pocahontas, Sioux, Winnebago, Woodbury, and Wright.*

Birth: June 29, 1948, Sioux City. **Education:** B.A., Harvard College, magna cum laude, 1970. **Children:** 2 daughters: Marya and Monica; 1 son, Charlie. **Activities:** Legislative assistant and speechwriter for Congressman Wiley Mayne, 1970-1971. Professional entertainer, including off-broadway, television, and motion pictures; role of "Gopher" on the series "The Love Boat," 1975-1985. Member of the Briar Cliff College Board of Trustees, Rural Health Care Coalition, and Endowment Board of Francis Lauer Youth Foundation. Elected to 100th Congress, re-elected to the 101st and 102nd. Member: House Committee on Ways and Means and House Committee on Standards of Official Conduct. **Salary:** \$125,100. **Term:** expires January 1993.

Washington, D.C. Address: 418 Cannon House Office Building, Washington, D.C. 20515; 202/225-5476



REPRESENTATIVES IN CONGRESS 1979-1991

District	Name	Politics	Home	Profession
97th CONGRESS — 1981 to 1983				
1	James Leach	R	Davenport	Businessman
2	Tom Tauke	R	Dubuque	Lawyer
3	Cooper Evans	R	Grundy Center	Farm manager-engineer
4	Neal Smith	D	Altoona	Lawyer
5	Tom Harkin	D	Ames	Lawyer
6	Berkley Bedell	D	Spirit Lake	Businessman

98th CONGRESS — 1983 to 1985				
1	James Leach	R	Davenport	Businessman
2	Tom Tauke	R	Dubuque	Lawyer
3	Cooper Evans	R	Grundy Center	Farm manager-engineer
4	Neal Smith	D	Altoona	Lawyer
5	Tom Harkin	D	Ames	Lawyer
6	Berkley Bedell	D	Spirit Lake	Businessman

99th CONGRESS — 1985 to 1987				
1	James Leach	R	Davenport	Businessman
2	Tom Tauke	R	Dubuque	Lawyer
3	Cooper Evans	R	Grundy Center	Farm manager-engineer
4	Neal Smith	D	Altoona	Lawyer
5	Jim Ross Lightfoot	R	Shenandoah	Businessman-Radio
6	Berkley Bedell	D	Okoboji	Businessman

100th CONGRESS — 1987 to 1989				
1	James Leach	R	Davenport	Businessman
2	Tom Tauke	R	Dubuque	Lawyer
3	David Nagle	D	Waterloo	Lawyer
4	Neal Smith	D	Altoona	Lawyer
5	Jim Ross Lightfoot	R	Shenandoah	Businessman-Radio
6	Fred Grandy	R	Sioux City	Actor

101st CONGRESS — 1989 to 1991				
1	James Leach	R	Davenport	Businessman
2	Tom Tauke	R	Dubuque	Lawyer
3	David Nagle	D	Waterloo	Lawyer
4	Neal Smith	D	Altoona	Lawyer
5	Jim Ross Lightfoot	R	Shenandoah	Businessman-Radio
6	Fred Grandy	R	Sioux City	Actor

102nd CONGRESS — 1991 to 1993				
1	James Leach	R	Davenport	Businessman
2	Jim Nussle	R	Manchester	Lawyer
3	David Nagle	D	Waterloo	Lawyer
4	Neal Smith	D	Altoona	Lawyer
5	Jim Ross Lightfoot	R	Shenandoah	Businessman-Radio
6	Fred Grandy	R	Sioux City	Actor

CONGRESSIONAL DISTRICTS

ESTABLISHED BY SENATE FILE 581 - 89th GENERAL ASSEMBLY - 2nd EXTRAORDINARY SESSION

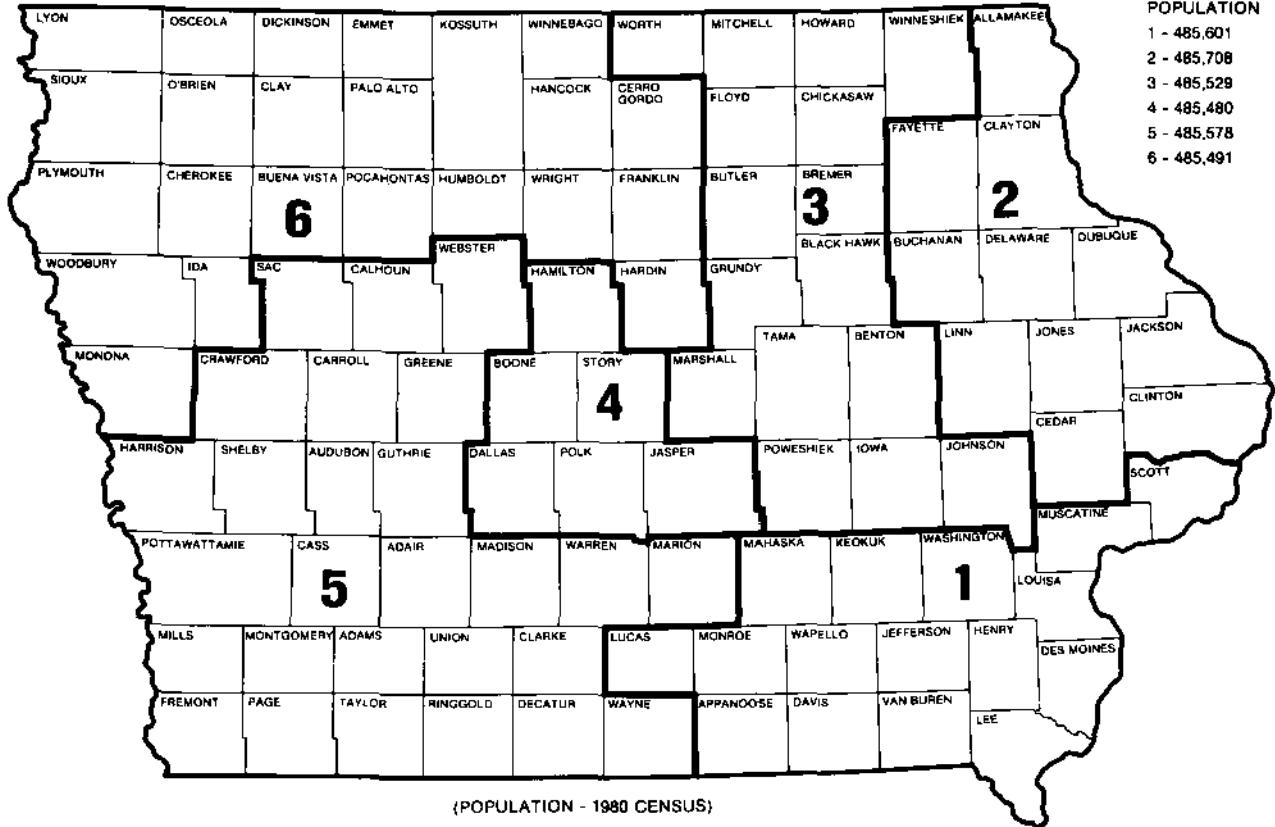

U.S. GOVERNMENT OFFICIALS

President of the United States

George Bush
The White House
1600 Pennsylvania Ave.
Washington, D.C. 20500

Vice-President of the United States

Dan Quayle
Executive Office Building
Washington, D.C. 21510

THE CABINET*Department of State*

James Baker III, Secretary
2201 "C" St. NW
Washington, D.C. 20520

Department of the Treasury

Nicholas F. Brady, Secretary
15th St. & Pennsylvania Ave. NW
Washington, D.C. 20220

Department of Defense

Richard Cheney, Secretary
Pentagon
Washington, D.C. 20301

Department of Justice

Richard Thornburgh,
Attorney General
Constitution Ave. between 9th & 10th
Washington, D.C. 20530

Department of Interior

Manuel Lujan, Secretary
Interior Building
Washington, D.C. 20240

Department of Agriculture

Edward Madigan, Secretary
14th and Independence SW
Washington, D.C. 20250

Department of Commerce

Robert Mosbacher, Secretary
Commerce Building
Washington, D.C. 20230

Department of Labor

Lynn Martin, Secretary
200 Constitution Ave. NW
Washington, D.C. 20210

Department of Health & Human Services

Louis Sullivan, Secretary
200 Independence Ave. SW
Washington, D.C. 20201

Department of Housing & Urban Development

Jack Kemp, Secretary
451 Seventh St. SW
Washington, D.C. 20410

Department of Transportation

Samuel Skinner, Secretary
400 Seventh St. SW
Washington, D.C. 20590

Department of Energy

Adm. James Watkins, Secretary
1000 Independence Ave. SW
Washington, D.C. 20585

Department of Education

Lamar Alexander, Secretary
400 Maryland Ave. SW
Washington, D.C. 20202

SUPREME COURT OF THE UNITED STATES

1 First St. NE, Washington, D.C. 20543

William H. Rehnquist, Chief Justice
Byron R. White, Associate Justice
Thurgood Marshall, Associate Justice
Harry A. Blackmun, Associate Justice
John Paul Stevens, Associate Justice

Sandra Day O'Connor, Associate Justice
Antonin A. Scalia, Associate Justice
Anthony M. Kennedy, Associate Justice
David Souter, Associate Justice

U.S. COURT OF APPEALS FOR THE 8TH CIRCUIT

*U.S. Court and Custom House, 1114 Market St., St. Louis, Missouri 63101;
314/539-3609*

Donald P. Lay, Chief Judge
Richard S. Arnold, Circuit Judge
C. Arlen Beam, Circuit Judge
Pasco M. Bowman, Circuit Judge
George G. Fagg, Circuit Judge
John R. Gibson, Circuit Judge
Frank J. Magill, Circuit Judge

Theodore McMillian, Circuit Judge
Roger L. Wollman, Circuit Judge
Myron H. Bright, Senior Circuit Judge
Floyd R. Gibson, Senior Circuit Judge
Gerald W. Heaney, Senior Circuit Judge
J. Smith Henley, Senior Circuit Judge
Donald R. Ross, Senior Circuit Judge

U.S. DISTRICT COURT - SOUTHERN DISTRICT OF IOWA

East 1st & Walnut, Des Moines 50309; 515/284-6248

Chief Judge: Harold D. Vietor, Des Moines
Judges: Donald E. O'Brien, Sioux City; Charles R. Wolle, Des Moines
Senior Judges: William C. Hanson, Jefferson; William C. Stuart, Chariton
Magistrates: Celeste Bremer, Des Moines; R.E. Longstaff, Des Moines;
Richard W. Peterson, Council Bluffs; W.S. Power, Burlington
Clerk: James R. Rosenbaum, Des Moines
Attorney: Gene Shepard, Des Moines
Assistant Attorneys: John Beamer, Des Moines; Robert Dopf, Des Moines; Ronald
M. Kayser, Des Moines; Mary Luxa, Des Moines; Lester Paff, Des Moines; Kevin
Query, Des Moines; Linda Reade, Des Moines; Rich Richards, Des Moines;
Christopher Hagen, Des Moines; Gary Hayward, Des Moines; Stephen O'Meara,
Des Moines
Marshal: Warren Stump, Des Moines
Chief Probation Officer: Edwin Ailts, Adel
Probation Officers: Christopher Buckman, Des Moines; David Duffy, Des Moines;
David Klodd, Davenport; Jack Spicer, Des Moines; John Stites, Ankeny; Terrill
Sweetwood, Des Moines; Penny Sax, Des Moines
Chief Bankruptcy Judge: Lee Jackwig, Des Moines
Bankruptcy Judge: Russell J. Hill, Des Moines

U.S. DISTRICT COURT - NORTHERN DISTRICT OF IOWA

Federal Building, Cedar Rapids 52401; 319/364-2447

Chief Judge: Donald E. O'Brien, Sioux City
Judge: David R. Hansen, Cedar Rapids
Senior Judge: Edward J. McManus, Cedar Rapids
Magistrate: John A. Jarvey, Cedar Rapids
Clerk: William J. Kanak, Cedar Rapids
Attorney: Charles Larson, Cedar Rapids
Assistant Attorneys: Willis Buell, Sioux City; Michael Hobart, Sioux City;
Paul C. Lillios, Cedar Rapids; Martin McLaughlin, Cedar Rapids;
Richard Murphy, Cedar Rapids; Robert Tieg, Cedar Rapids;
Judy Whetstine, Cedar Rapids
Marshal: James Jonker, Cedar Rapids
Chief Probation Officer: Michael O. Ebinger, Cedar Rapids
Probation Officers: Patricia Cargin, Cedar Rapids; Sandra Dodge, Sioux City;
Greg Ellerbroek, Sioux City; Jerry Skadburg, Sioux City; Ron Telecky, Cedar
Rapids; Todd Huss, Cedar Rapids; Debra Buckner, Cedar Rapids; Richard Jedlicka,
Cedar Rapids
Chief Bankruptcy Judge: Michael Melloy, Cedar Rapids
Bankruptcy Judge: William Edmonds, Sioux City

Opposite: The Upper Iowa River snakes its way through an October landscape near Decorah. Photo by Melinda Kimblad, Sioux Rapids.

LOCAL
GOVERNMENT

6

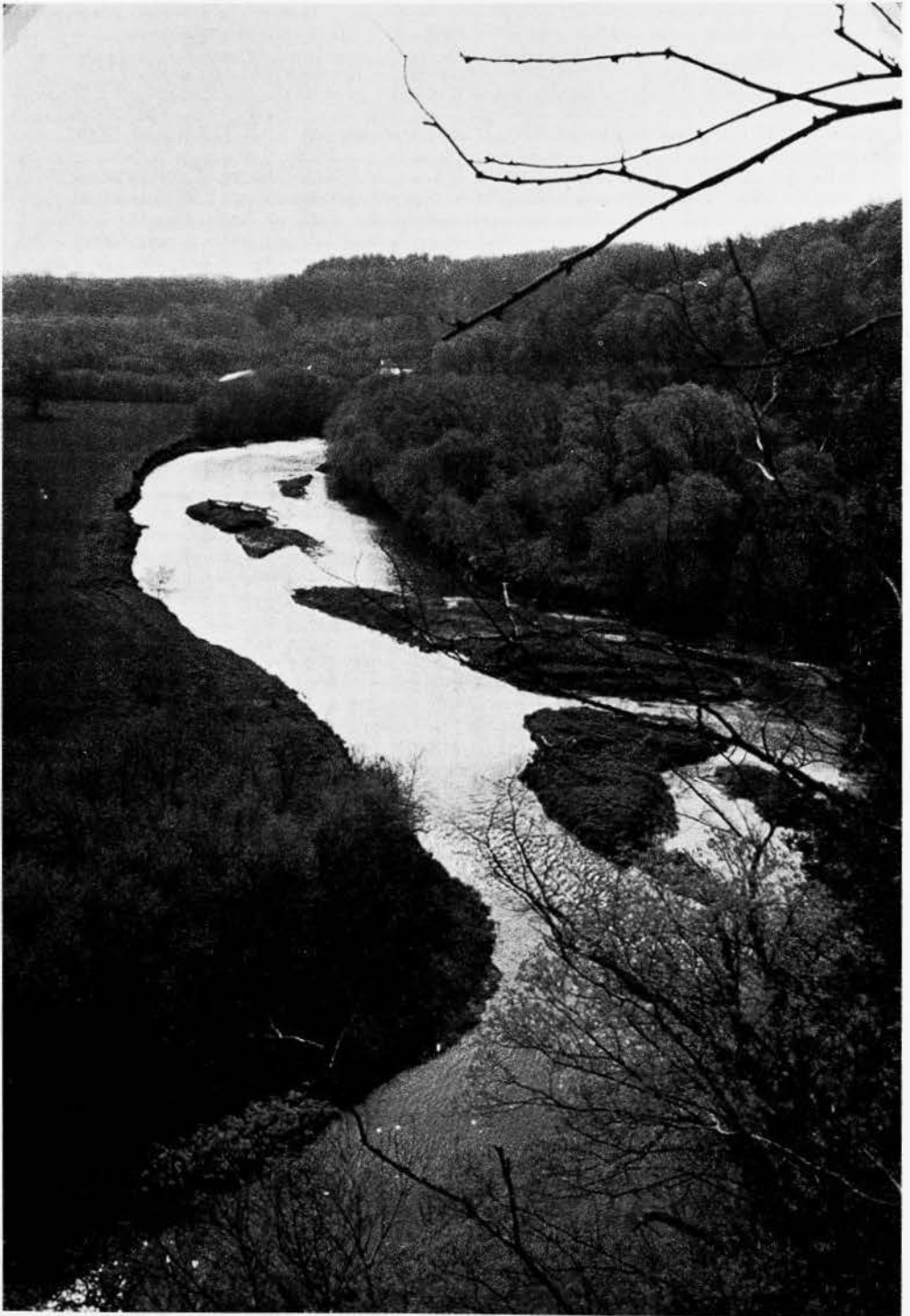

MUNICIPAL GOVERNMENT

For more information about municipal government in Iowa contact: League of Iowa Municipalities, 100 Court Ave., Suite 209, Des Moines 50309; 515/244-7282; FAX 515/244-0740.

Municipal government in Iowa's 952 cities is as varied as the cities' populations. However, all city officials from Des Moines (population 191,003) to Le Roy (population 31) must work to create policies, manage city monies, comply with legislative regulations and maintain adequate infrastructure no matter what the size of their community.

By definition in the *Code of Iowa*, chapter 362, a city is any municipal corporation other than a county, township, school district or special-purpose district. A municipal body must comply with the provisions outlined in the *Code of Iowa*, chapter 368 to incorporate as a city. Of the state's 952 cities, a total of 461 have a population of less than 500 according to 1980 census figures.

While most cities have a mayor-council form of government, there are a total of six forms of municipal government in Iowa: mayor-council or mayor-council with an appointed manager; council-manager-at-large; commission; council-manager-ward; home rule charter; and special charter. The essential differences among these forms are how the legislative and administrative responsibilities are separated.

The typical size of an Iowa city council is five members. In each of Iowa's cities, the city council serves as the policy-making body and is responsible for managing the city's annual budget. Basic sources of revenue for cities include: property taxes, state-shared revenue, local option taxes, service fees, license and permit fees and contracts from other local governments.

COUNTY GOVERNMENT

For more information about county government contact: Iowa State Association of Counties, 700 Third St., Des Moines 50309; 515/244-7181

The origin of the American county is from the French word "conte," meaning the domain of a count; however, the American county, defined by Webster as "the largest territorial division for local government within a state of the U.S.," is based on the Anglo-Saxon county, sometimes called a shire. The head of the shire in the British Isles was the Shire Reeve, the origin for today's county sheriff.

Today, elected county officials in Iowa are the board of supervisors, recorder, treasurer, auditor, sheriff, and attorney. The board of supervisors is the chief administrative body of county government. It consists of either three or five members.

The functions and services of counties can be grouped into three categories: functions of state government which are administered by the county; services that are of a local nature; and internal administrative functions that the county performs for its own operation or on behalf of other local taxing jurisdictions.

County governments are required to provide a number of functions which are mandated by the state and which are administered much the same way in each county. These functions, and those who generally perform them, can be broadly categorized as follows:

- election administration: auditor
- licensing: treasurer and recorder
- social/human services: board of supervisors, county director of human services, and local board of human services
- recording of documents: recorder

The local services provided by counties can be broadly categorized under the following headings: public works services, social/human services, health services, and law enforcement.

The internal administrative functions performed by counties are: property tax administration, finance, and miscellaneous management and record-keeping functions.

County government in Iowa has gone through many changes since Dubuque and Des Moines were the only counties in the territory, but most of those changes have taken place quite recently. In the last decade, counties acquired home rule powers, county funds were consolidated, human service programs were reorganized, the court system was taken over by the state, and enabling legislation was enacted to provide for the option of county government reorganization.

1 — ADAIR

County Courthouse, GREENFIELD 50849
Telephone Area Code: 515

Assessor	Kenneth E. Huddleson	743-2531
Auditor	Jenice K. Wallace	(R) 743-2546
Clerk of Court	Helen G. Conard	743-2445
County Attorney	Willard W. Olesen	(D) 743-6128
Engineer	Billy G. Conner	743-6111
Recorder	Carol L. Nielsen	(R) 743-2411
Sheriff	Fred Skellenger	(R) 743-2148
Treasurer	Constance Sheriff	(R) 743-2312
Supervisors	Marvin Ford	(D) 743-6111
.....	Don Johnson	(D) 743-6111
.....	Cora McClain	(R) 743-6111

Congressional District 5

Judicial District 5B

Iowa Senate Districts 45, 46

Iowa House Districts 90, 91

2 — ADAMS

County Courthouse, CORNING 50841
Telephone Area Code: 515

Assessor	Richard A. Bailiff	322-4312
Auditor	Donna L. West	(R) 322-3340
Clerk of Court	Myrna Brown	322-4711
County Attorney	Stuart D. Nielsen	(D) 322-3230
Engineer	Eldon Rike	322-3910
Recorder	Mary L. Miller	(R) 322-3744
Sheriff	Larry M. Drew	(R) 322-4444
Treasurer	Joseph A. Johnston	(D) 322-3210
Supervisors	James Amdor	(R) 322-3240
.....	Duane Birt	(R) 322-3240
.....	Richard Cantieri	(R) 322-3240
.....	Vertyn Rice	(R) 322-3240
.....	Donald Wolf, Sr.	(D) 322-3240

Congressional District 5

Judicial District 5B

Iowa Senate District 46

Iowa House Districts 91, 92

County Attorney	Francine Andersen	(D) .563-2677
Engineer	Fred Short	563-4286
Recorder	Mary Lou Johansen	(D) .563-2119
Sheriff	Bill Shaw	(R) .563-2631
Treasurer	Peggy Smalley	(D) .563-2293
Supervisors	Harold F. Akers	(D) .563-2428
.....	LaVerne Deist	(D) .563-2428
.....	Virgil G. Hansen	(R) .563-2428

Congressional District 5
Iowa Senate District 48
Iowa House District 95

Judicial District 4

6 — BENTON

County Courthouse, VINTON 52349
Telephone Area Code: 319

Assessor	Larry Andreesen	472-5211
Auditor	Florence E. Rippel	(R) .472-2365
Clerk of Court	Dorothy C. Brecht	472-2766
County Attorney	Tammy J. Buckingham	(D) .472-2436
Engineer	Gerald Petermeier	472-2211
Recorder	Betty J. Wright	(R) .472-3309
Sheriff	Kenneth W. Popenhagen	(R) .472-2337
Treasurer	Warren Richart	(D) .472-2439
Supervisors	Edwin J. Brecht	(D) .472-4869
.....	Dell Hanson	(R) .472-4869
.....	Norman Sackett	(D) .472-4869

Congressional District 3
Iowa Senate District 38
Iowa House District 76

Judicial District 6

7 — BLACK HAWK

County Courthouse, WATERLOO 50703
Telephone Area Code: 319

Assessor	Timothy G. Myers	291-2476
Auditor	Grant Veeder	(D) .291-2468
Clerk of Court	Joan M. Glaza	291-2482
County Attorney	Thomas Ferguson	(D) .291-2498
Engineer	Larry Clark	291-2419
Recorder	Patricia S. Sass	(D) .291-2472
Sheriff	Michael Kubik	(D) .291-2587
Treasurer	Barbara Freet	(D) .291-2409

Supervisors	Ruth B. Anderson	(D)	.291-2416
.....	Leon V. Mosley	(R)	.291-2416
.....	Don Page	(D)	.291-2416
.....	Jack Roehr	(D)	.291-2416
.....	John R. Roof, III	(R)	.291-2416

Congressional District	3	Judicial District	1B
Iowa Senate Districts	11, 12, 13, 14, 38		
Iowa House Districts	22, 23, 24, 25, 26, 27, 75, 76		

8 — BOONE

County Courthouse, BOONE 50036
 Telephone Area Code: 515

Assessor	Joseph A. Moore		432-1126
Auditor	Albert G. Sorensen	(D)	.432-1122
Clerk of Court	W. Brian Bovey		432-6291
County Attorney	Steven Oeth	(D)	.432-1496
Engineer	David T. Anthoney		432-6321
Recorder	Joyce Lonergan	(D)	.432-6538
Sheriff	Ronald Fehr	(D)	.432-6252
Treasurer	Richard F. Sward	(D)	.432-1124
Supervisors	Harold A. Eich	(D)	.432-1123
.....	David W. Reed	(D)	.432-1123
.....	Bob Whitmore	(D)	.432-1123

Congressional District	4	Judicial District	2B
Iowa Senate District	44		
Iowa House Districts	87, 88		

9 — BREMER

County Courthouse, WAVERLY 50677
 Telephone Area Code: 319

Assessor	Jean Keller		352-5040
Auditor	Kathy Thoms	(R)	.352-5040
Clerk of Court	Lois Leary		352-5661
County Attorney	Larry Stumme	(R)	.352-5040
Engineer	Todd Fonkert		352-5040
Recorder	Jackie Juhl	(D)	.352-5040
Sheriff	William Westendorf	(R)	.352-5400
Treasurer	John DeVries	(D)	.352-5040
Supervisors	David Busch	(R)	.352-5040
.....	Evelyn Koepke	(D)	.352-5040
.....	Steven C. Reuter	(R)	.352-5040

Congressional District	3	Judicial District	2A
Iowa Senate District	11		
Iowa House District	22		

10 — BUCHANAN

County Courthouse, INDEPENDENCE 50644

Telephone Area Code: 319

Assessor	Virginia Sleeper	334-2706
Auditor	Cindy Witt	(D) 334-4109
Clerk of Court	Betty Cameron	334-2196
County Attorney	Allan Vander Hart	(R) 334-3710
Engineer	Russell Krieg	334-6031
Recorder	Jeanne Shannon	(D) 334-4259
Sheriff	Leonard Davis	(R) 334-2568
Treasurer	Judy Harland	(D) 334-4340
Supervisors	Leo Donnelly	(D) 334-3578
.....	Ellen Gaffney	(D) 334-3578
.....	Gary Schweitzer	(D) 334-3578

Congressional District 2

Judicial District 1B

Iowa Senate Districts 14, 24

Iowa House Districts 27, 48

11 — BUENA VISTA

County Courthouse, STORM LAKE 50588

Telephone Area Code: 712

Assessor	Ted Van Grootheest	749-2543
Auditor	Karen M. Strawn	(R) 749-2542
Clerk of Court	Donna McPherran	749-2546
County Attorney	Corwin Ritchie	(D) 732-1933
Engineer	Donald Linnan	749-2540
Recorder	Shari O' Bannon	(D) 749-2539
Sheriff	Charles Eddy	(D) 749-2530
Treasurer	Sally Grunig	(D) 749-2533
Supervisors	Lorna Burnside	(R) 749-2545
.....	Jim Gustafson	(D) 749-2545
.....	Donald P. Harjes	(D) 749-2545
.....	Robert Rehnstrom	(R) 749-2545
.....	Richard Vail	(R) 749-2545

Congressional District 6

Judicial District 3A

Iowa Senate District 5

Iowa House District 10

County Attorney	Barry T. Bruner	(D) .792-3480
Engineer	David Paulson	792-3603
Recorder	Betty L. Sheehan	(D) .792-3328
Sheriff	John G. Longnecker	(D) .792-4393
Treasurer	Bernice Williams	(D) .792-1200
Supervisors	Arden Hinners	(D) .792-4923
.....	Lewis H. Rich	(D) .792-4923
.....	Margaret Schwabe	(D) .792-4923
.....	Leonard Sporrer	(D) .792-4923
.....	Neil Trobak	(D) .792-4923

Congressional District	5	Judicial District	2B
Iowa Senate Districts	44, 48		
Iowa House Districts	88, 95		

15 — CASS

County Courthouse, ATLANTIC 50022
 Telephone Area Code: 712

Assessor	Linda Campbell	243-2005
Auditor	Dale E. Sunderman	(R) .243-4570
Clerk of Court	Cathryn McMullen	243-2105
County Attorney	James P. Barry	(R) .243-5406
Engineer	Kenneth Coffman	243-2442
Recorder	Joyce McEntaffer	(R) .243-1692
Sheriff	Larry Jones	(R) .243-2206
Treasurer	Sharon Winchell	(R) .243-5503
Supervisors	Duane Becker	(R) .243-4570
.....	Robert Blankinship	(D) .243-4570
.....	Vernon Gilbert	(R) .243-4570
.....	Marjorie Karns	(R) .243-4570
.....	Charles Rieken	(R) .243-4570

Congressional District	5	Judicial District	4
Iowa Senate Districts	46, 49		
Iowa House Districts	91, 97		

16 — CEDAR

County Courthouse, TIPTON 52772
 Telephone Area Code: 319

Assessor	Debra Miller	886-6413
Auditor	Patricia Meixner	(R) .886-3168
Clerk of Court	Phyllis Lenschow	886-2101
County Attorney	Lee W. Beine	(D) .886-2107
Engineer	Mark Nahra	886-6102
Recorder	Beverly Fitch	(R) .886-2230
Sheriff	Keith L. Whitlatch	(D) .886-2121

Treasurer	Gary R. Jedlicka	(D) .886-6651
Supervisors	Bill D. Champion	(D) .886-3168
.....	Judy Cottingham	(D) 886-3168
.....	Paul R. Crock	(R) .886-3168
.....	Judy Hartig	(D) .886-3168
.....	Jack D. Reeve	(R) .886-3168

Congressional District 2	Judicial District 7
Iowa Senate Districts 19, 22	
Iowa House Districts 37, 43	

17 — CERRO GORDO

County Courthouse, MASON CITY 50401
Telephone Area Code: 515

Assessor	John Boedeker	421-3067
Auditor	Linda Kay Collins	(R) 421-3029
Clerk of Court	Jean Groth	424-6431
County Attorney	Paul L. Martin	(R) 421-3100
Engineer	Dirk Jablonski	424-9037
Recorder	Colleen Pearce	(D) 421-3058
Sheriff	Bob Balek	(D) 421-3011
Treasurer	Mike Grandon	(D) 421-3037
Supervisors	Robert Ermer	(D) 421-3022
.....	Chris J. Nannenga	(R) 421-3023
.....	Jay Urdahl	(D) 421-3024

Congressional District 6	Judicial District 2A
Iowa Senate Districts 10, 15	
Iowa House Districts 19, 20, 29	

18 — CHEROKEE

County Courthouse, CHEROKEE 51012
Telephone Area Code: 712

Assessor	Katharine Ament	225-2631
Auditor	Beverly A. Anderson	(R) 225-4890
Clerk of Court	Gerald D. Brown	225-2706
County Attorney	John Wibe	(D) 225-2835
Engineer	Al Loebig	225-4709
Recorder	Mary Lou Lindstrom	(R) 225-4498
Sheriff	Richard Waterbury	(D) 225-6166
Treasurer	Lynde Lundquist	(R) 225-4670
Supervisors	Jack C. Foresman	(D) 225-3102
.....	William G. Hurd	(D) 225-3102
.....	Mark A. Patterson	(R) 225-3102
.....	Harold D. Peterson	(R) 225-3102
.....	David Phipps	(R) 225-3102

Congressional District 6	Judicial District 3A
Iowa Senate District 4	
Iowa House District 7	

19 — CHICKASAW

County Courthouse, NEW HAMPTON 50659
 Telephone Area Code: 515

Assessor	Wayne Schwickerath	394-2813
Auditor	Gloria Hauser	(D) 394-2100
Clerk of Court	Geraldine Boos	394-2106
County Attorney	Richard Tekippe	(D) 394-3665
Engineer	Lyle Laartz	394-2321
Recorder	Mary Murray	(D) 394-2336
Sheriff	Tom Bernatz	(R) 394-3121
Treasurer	Geraldine Kennedy	(D) 394-2107
Supervisors	Arnie Boge	(R) 394-2100
.....	Bob Hill	(D) 394-2100
.....	John L. Huegel	(D) 394-2100
.....	Frank J. Scott	(D) 394-2100
.....	vacant	394-2100

Congressional District 3	Judicial District 1B
Iowa Senate Districts 14, 15	
Iowa House Districts 28, 30	

20 — CLARKE

County Courthouse, OSCEOLA 50213
 Telephone Area Code: 515

Assessor	Walt Paschell	342-3817
Auditor	Anita Chandler	(D) 342-3315
Clerk of Court	Marilyn Fluckey	342-6096
County Attorney	Gary Kimes	(R) 342-2157
Engineer	Ray Henely	342-2716
Recorder	Enid Kendall	(R) 342-3313
Sheriff	John Stearns	(D) 342-2914
Treasurer	Opal Shewman	(R) 342-3311
Supervisors	Dennis Chaney	(R) 342-3641
.....	Leonard Siefkas	(D) 342-3641
.....	Steve Smith	(D) 342-3641

Congressional District 5	Judicial District 5B
Iowa Senate Districts 34, 46	
Iowa House Districts 67, 91	

21 — CLAY

County Courthouse, SPENCER 51301
 Telephone Area Code: 712

Assessor	Larry Rozeboom	262-1986
Auditor	Philip L. Hurst	(R) 262-1569
Clerk of Court	Jane Hussey	262-4335
County Attorney	Michael L. Zenor	(R) 262-1187
Engineer	R. K. Clark	262-2825
Recorder	Dorothy Strawn	(R) 262-1081
Sheriff	Larry Stanislav	(R) 262-3221
Treasurer	Lavon Montgomery	(R) 262-2179
Supervisors	John Rahn	(R) 262-7549
.....	Sylvia Schoer	(D) 262-7549
.....	Joel Sorenson	(R) 262-7549
.....	Darwin Zahrt	(D) 262-7549
.....	Bill Zinn	(R) 262-7549

Congressional District 6

Judicial District 3A

Iowa Senate Districts 4, 6

Iowa House Districts 7, 11

22 — CLAYTON

County Courthouse, ELKADER 52043
 Telephone Area Code: 319

Assessor	Larry Hauser	245-2533
Auditor	Dennis Freitag	(R) 245-1106
Clerk of Court	Susan Karpan	245-2204
County Attorney	Kevin Clefisch	(R) 964-2675
Engineer	Jerry Weber	245-1782
Recorder	Jean Welsh	(R) 245-2710
Sheriff	Verdean Dietrich	(R) 245-2422
Treasurer	Dorothy Samuelson	(D) 245-1807
Supervisors	Marvin Rodenberg	(D) 245-2166
.....	Robert Walke	(R) 245-2166
.....	Ronnie Willie	(D) 245-2166

Congressional District 2

Judicial District 1A

Iowa Senate District 16

Iowa House District 32

23 — CLINTON

County Courthouse, CLINTON 52732
 Telephone Area Code: 319

Assessor	Paul C. Hilmers	243-6210
Auditor	Charles A. Sheridan	(D) 243-6210
Clerk of Court	Marilyn K. Huff	243-6210
County Attorney	Lawrence H. Schultz	(D) 243-6210
Engineer	Larry R. Mattusch	243-6210
Recorder	Wayle L. Wilke	(R) 243-6210
Sheriff	Gary R. Mulholland	(D) 243-6210
Treasurer	Kenneth E. Weaver	(R) 243-6210
Supervisors	Gene T. Burke	(D) 243-6210
.....	Jill M. Davisson	(R) 243-6210
.....	Ross E. Spooner	(D) 243-6210

Congressional District 2

Judicial District 7

Iowa Senate District 19

Iowa House Districts 37, 38

24 — CRAWFORD

County Courthouse, DENISON 51442
 Telephone Area Code: 712

Assessor	Hanford D. Ecklund	263-3045
Auditor	Leo J. Remmes	(D) 263-3045
Clerk of Court	Karen K. Kahl	263-2242
County Attorney	Thomas E. Gustafson	(D) 263-6475
Engineer	H. Dale Wight	263-2449
Recorder	Denise L. Jurgensen	(D) 263-3643
Sheriff	Thomas Hogan	(D) 263-2146
Treasurer	Donald J. Groth	(D) 263-2648
Supervisors	Virgil E. Anderson	(R) 263-3340
.....	LeRoy A. Hansohn	(D) 263-3340
.....	Eileen Heiden	(D) 263-3340
.....	Don H. Jensen	(D) 263-3340
.....	John P. Lawler	(D) 263-3340

Congressional District 5

Judicial District 3B

Iowa Senate District 48

Iowa House District 96

25 — DALLAS

County Courthouse, ADEL 50003
 Telephone Area Code: 515

Assessor	Ron Potter	993-3229
Auditor	James L. Lynch	(D) 993-4751
Clerk of Court	Patricia Knoll	993-4789
County Attorney	David Welu	(D) 833-2811
Engineer	Bradley Skinner	993-3826
Recorder	Carol Hol	(D) 993-3607
Sheriff	Jerry Tiedeman	(D) 993-4567
Treasurer	Thomas J. Hopewell	(D) 993-3815
Supervisors	Donald Dean Langford	(D) 993-3687
.....	Pat D. Manning	(D) 993-3687
.....	William Schuhardt	(D) 993-3687

Congressional District 4	Judicial District 5A
Iowa Senate District 45	
Iowa House Districts 89, 90	

26 — DAVIS

County Courthouse, BLOOMFIELD 52537
 Telephone Area Code: 515

Assessor	Letha Lawson	664-3101
Auditor	Goldie Rysdam	(D) 664-2101
Clerk of Court	Glenna Dabney	664-2011
County Attorney	R. Kurt Swaim	(D) 664-2010
Engineer	Mike McClain	664-2542
Recorder	Bobby Pottorff	(D) 664-2321
Sheriff	Ray Dykes	(D) 664-2385
Treasurer	Rodger Simmons	(R) 664-2155
Supervisors	David Burns	(R) 664-2344
.....	Harvey Downing	(D) 664-2344
.....	Max Leyda	(D) 664-2344

Congressional District 1	Judicial District 8A
Iowa Senate District 33	
Iowa House District 66	

27 — DECATUR

County Courthouse, LEON 50144
 Telephone Area Code: 515

Assessor	Denzle Bethards	446-4314
Auditor	Douglas Akers	(R) 446-4323
Clerk of Court	Marvel Payton	446-4331
County Attorney	Robert L. Fulton	(D) 446-4612
Engineer	Vaughn L. Clark	446-6531
Recorder	Sharon Durell	(R) 446-4322
Sheriff	Fred W. Buckingham	(D) 446-4111
Treasurer	Goldie E. Martin	(R) 446-4321
Supervisors	William Ballantyne	(D) 446-4382
.....	Miles L. Leeper	(R) 446-4382
.....	Linda W. Rouse	(D) 446-4382

Congressional District 5
 Iowa Senate District 46
 Iowa House District 92

Judicial District 5B

28 — DELAWARE

County Courthouse, MANCHESTER 52057
 Telephone Area Code: 319

Assessor	John Klaus	927-2526
Auditor	Sharon McCrabb	(R) 927-4701
Clerk of Court	Robert W. Nieman	927-4942
County Attorney	Lawrence Walker	(R) 927-3819
Engineer	Don Smith	927-3505
Recorder	Joan Sheppard	(R) 927-4665
Sheriff	Ronald Wilhelm	(R) 927-3135
Treasurer	Helen McWilliams	(R) 927-2845
Supervisors	Jerome E. Besler	(D) 927-2515
.....	Bob Clemen	(D) 927-2515
.....	Marvin Schulte	(D) 927-2515

Congressional District 2
 Iowa Senate District 24
 Iowa House District 48

Judicial District 1A

29 — DES MOINES

County Courthouse, BURLINGTON 52601
 Telephone Area Code: 319

Assessor	Paul D. Rynell	753-8261
Auditor	J. Victoria Leonard	(D) 753-8232
Clerk of Court	Linda M. Schulte	753-8272
County Attorney	Patrick Jackson	(D) 753-8209
Engineer	S. J. Klassen	753-8241
Recorder	Anita Kohl	(D) 753-8236
Sheriff	Joel Behne	(D) 753-8212
Treasurer	Patricia Bean	(D) 753-8264
Supervisors	Stephen Ritter	(R) 753-8203
.....	Daniel Cahill	(D) 753-8203
.....	Kent L. Selters	(D) 753-8203

Congressional District 1	Judicial District 8B
Iowa Senate Districts 28, 30, 31	
Iowa House Districts 55, 59, 60, 61	

30 — DICKINSON

County Courthouse, SPIRIT LAKE 51360
 Telephone Area Code: 712

Assessor	Patricia J. Dodds	336-2687
Auditor	Nancy Reiman	(D) 336-3356
Clerk of Court	Jean Y. Goetsch	336-1138
County Attorney	Jon M. Martin	(D) 336-4003
Engineer	Kenneth D. Westergard	336-2944
Recorder	Viola Hagedorn	(D) 336-1495
Sheriff	Wendell J. Kilts	(D) 336-2793
Treasurer	Marie Barrett	(R) 336-1205
Supervisors	June Goldman	(D) 336-2677
.....	James McDonald	(D) 336-2677
.....	Wayne Northey	(R) 336-2677

Congressional District 6	Judicial District 3A
Iowa Senate District 6	
Iowa House District 12	

31 — DUBUQUE

County Courthouse, DUBUQUE 52001

Telephone Area Code: 319

Assessor	Paul Thomsen	589-4432
Auditor	Denise Dolan	(D) 589-4499
Clerk of Court	David Frandsen	589-4418
County Attorney	Fred McCaw	(D) 589-4470
Engineer	Mark Jobgen	557-7283
Recorder	JoAnn Reynolds	(D) 589-4434
Sheriff	Leo Kennedy	(D) 589-4406
Treasurer	Robert Carr	(D) 589-4436
Supervisors	Eldon Herrig	(D) 589-4441
.....	Alan Manternach	(D) 589-4441
.....	Donna Smith	(D) 589-4441

Congressional District 2

Judicial District 1A

Iowa Senate Districts 17, 18

Iowa House Districts 33, 34, 35, 36

32 — EMMET

County Courthouse, ESTHERVILLE 51334

Telephone Area Code: 712

Assessor	Barbara Alig	362-2609
Auditor	Beverly Juhl	(D) 362-4261
Clerk of Court	Cynthia Kelly	362-3325
County Attorney	Lynn Fillenwarth	(R) 362-7701
Engineer	Randy Schlei	362-4846
Recorder	Dorothy Mergen	(D) 362-4115
Sheriff	Larry Lamack	(D) 362-2639
Treasurer	Betty Anderson	(D) 362-5679
Supervisors	Roger Anderson	(D) 362-3812
.....	Donald D. Heerdt	(D) 362-3812
.....	Roland Jasper	(D) 362-3812
.....	Earl Neppi	(D) 362-3812
.....	Wayne West	(D) 362-3812

Congressional District 6

Judicial District 3A

Iowa Senate District 6

Iowa House District 12

33 — FAYETTE

County Courthouse, WEST UNION 52175
 Telephone Area Code: 319

Assessor	Raymond Armel	422-6061
Auditor	Larry Popenhagen	(D) 422-6061
Clerk of Court	Dale D. Halverson	422-5694
County Attorney	W. Wayne Saur	(R) 283-1212
Engineer	William A. Moellering	422-6061
Recorder	Doris West	(R) 422-6061
Sheriff	Eugene Dietzenbach	(R) 422-6061
Treasurer	Phyllis Massman	(R) 422-6061
Supervisors	Merl McFarlane	(R) 422-6061
.....	Wayne Pape	(R) 422-6061
.....	Marilyn Rubner	(R) 422-6061

Congressional District 2	Judicial District 1B
Iowa Senate District 24	
Iowa House District 28	

34 — FLOYD

County Courthouse, CHARLES CITY 50616
 Telephone Area Code: 515

Assessor	Bruce Hovden	228-7111
Auditor	Janice E. Sherman	(R) 228-7111
Clerk of Court	Marilyn Vanderlan	228-7111
County Attorney	Karl J. Horn	(R) 228-3852
Engineer	Lyle Laartz	228-7111
Recorder	Marilee Monroe	(D) 228-7111
Sheriff	L. L. Lane	(R) 228-1821
Treasurer	Marva Stratton	(R) 228-7111
Supervisors	Arlin Enabnit	(D) 228-7111
.....	Anthony Rottinghaus	(D) 228-7111
.....	Leo Staudt	(D) 228-7111

Congressional District 3	Judicial District 2A
Iowa Senate District 15	
Iowa House District 29	

35 — FRANKLIN

County Courthouse, HAMPTON 50441
 Telephone Area Code: 515

Assessor	Mitchel Friedow	456-5118
Auditor	Bob Davies, Jr. (D)	456-5622
Clerk of Court	Judith Kothenbeutel	456-5626
County Attorney	James M. Drew	(R) 456-3412
Engineer	Randall J. Will	456-4671
Recorder	Arlene Maifeld	(R) 456-5675
Sheriff	Duane L. Payne	(R) 456-5676
Treasurer	Jane Lubkeman	(R) 456-5678
Supervisors	Edward E. Brass	(D) 456-5624
.....	William Jurgens	(R) 456-5624
.....	Leonard Worden	(R) 456-5624

Congressional District 6
 Iowa Senate District 9
 Iowa House Districts 17, 18

Judicial District 2A

36 — FREMONT

County Courthouse, SIDNEY 51652
 Telephone Area Code: 712

Assessor	Karen L. Berry	374-2631
Auditor	Marcia Humphrey	(D) 374-2031
Clerk of Court	Clara Jean Gude	374-2232
County Attorney	Vicki R. Danley	(D) 374-3163
Engineer	Charles Marker	374-2613
Recorder	Margaret Henkle	(R) 374-2315
Sheriff	Larry Gaylord	(R) 374-2424
Treasurer	Christine Sheldon	(D) 374-2122
Supervisors	Martin Gordon	(R) 374-2415
.....	Keith Hickey	(R) 374-2415
.....	Robert A. Jardon	(D) 374-2415

Congressional District 5
 Iowa Senate District 47
 Iowa House District 93

Judicial District 4

37 — GREENE

County Courthouse, JEFFERSON 50129
 Telephone Area Code: 515

Assessor	Kathy Sands	386-2217
Auditor	Michael J. Piepel	(D) 386-2316
Clerk of Court	Mary B. Gilley	386-2516
County Attorney	Nicola J. Martino	(R) 386-3474
Engineer	Russell Helms	386-3316
Recorder	Marcia Tasler	(D) 386-3716
Sheriff	James L. Kurth	(R) 386-2136
Treasurer	Donna Lawson	(D) 386-4136
Supervisors	Terry Adams	(D) 386-2552
.....	Robert Ausberger	(D) 386-2552
.....	Denis L. Gibson	(R) 386-2552
.....	Dale Lipke	(R) 386-2552
.....	Frank Tucker	(R) 386-2552

Congressional District 5	Judicial District 2B
Iowa Senate District 44	
Iowa House District 88	

38 — GRUNDY

County Courthouse, GRUNDY CENTER 50638
 Telephone Area Code: 319

Assessor	Greg Harms	824-6216
Auditor	Mary L. Schmidt	(R) 824-3122
Clerk of Court	Jane Wilson	824-5229
County Attorney	Don Kliebenstein	(R) 824-6954
Engineer	Steven J. Holcomb	824-6912
Recorder	Charles Kruse	(R) 824-3234
Sheriff	Rick Penning	(R) 824-6933
Treasurer	Susan K. Kitzman	(R) 824-3108
Supervisors	Verne Eberline	(R) 824-5813
.....	Bernard Eilderts	(R) 824-5813
.....	Helen Kopsa	(D) 824-5813
.....	Don Schildroth	(R) 824-5813
.....	Elmer Willms	(R) 824-5813

Congressional District 3	Judicial District 1B
Iowa Senate District 11	
Iowa House District 21	

39 — GUTHRIE

County Courthouse, GUTHRIE CENTER 50115

Telephone Area Code: 515

Assessor	Barry Stetzel	747-3319
Auditor	Darwin Hall	(R) 747-3619
Clerk of Court	Rebecca Carico	747-3415
County Attorney	David S. Bruner	(D) 747-3765
Engineer	Maynard Tweed	747-2274
Recorder	Jean M. Chaloupka	(D) 747-3412
Sheriff	Stuart Stringham	(R) 747-2214
Treasurer	Beverly Kunkle	(R) 747-3414
Supervisors	Jerry Caraher	(D) 747-3512
.....	Jay Coffman	(R) 747-3512
.....	George Jensen	(D) 747-3512
.....	Wayne O'Brien	(R) 747-3512
.....	James L. Petersen	(R) 747-3512

Congressional District 5

Judicial District 5A

Iowa Senate District 45

Iowa House District 90

40 — HAMILTON

County Courthouse, WEBSTER CITY 50595

Telephone Area Code: 515

Assessor	Evelyn Nordstrom	832-3036
Auditor	Mary VanDoren	(D) 832-1771
Clerk of Court	Darlene Dingman	832-4640
County Attorney	Patrick B. Chambers	(D) 832-6691
Engineer	Wesley D. Smith	832-4084
Recorder	Karen Kantak	(D) 832-5655
Sheriff	Kenneth G. Farnham	(R) 832-3246
Treasurer	Deborah W. Leksell	(D) 832-1169
Supervisors	Miles L. Butler	(D) 832-3525
.....	Marvin D. Johnson	(D) 832-3525
.....	Gene A. Willis	(R) 832-3525

Congressional District 4

Judicial District 2B

Iowa Senate Districts 7, 9

Iowa House Districts 14, 18

41 — HANCOCK

County Courthouse, GARNER 50438
 Telephone Area Code: 515

Assessor	Roger Paulsen	923-2269
Auditor	Dorothy DeVary	(R) 923-3163
Clerk of Court	Barbara Young	923-2532
County Attorney	Ted Hovda	(R) 923-3108
Engineer	J. Wm. Waddingham	923-2243
Recorder	Carmin Thorson	(R) 923-2464
Sheriff	Dave Michel	(R) 923-2621
Treasurer	Shirley Lenz	(R) 923-3122
Supervisors	Raymond Formanek	(R) 923-3421
.....	Ron Sweers	(R) 923-3421
.....	John M. Torkelson	(R) 923-3421

Congressional District	6	Judicial District	2A
Iowa Senate Districts	8, 9		
Iowa House Districts	16, 17		

42 — HARDIN

County Courthouse, ELDORA 50627
 Telephone Area Code: 515

Assessor	Betty Donner	858-3461
Auditor	Renee McClellan	(R) 858-3461
Clerk of Court	Diane Ryerson	858-2328
County Attorney	Jim Beres	(D) 858-3461
Engineer	Robert Haylock	858-3461
Recorder	Keith Van Patter	(R) 858-3461
Sheriff	Loren K. Goodknight	(D) 858-3461
Treasurer	Arlene Thuente	(R) 858-3461
Supervisors	Linn Adams	(R) 858-3461
.....	Donald Balvanz	(D) 858-3461
.....	Mildred K. Lloyd	(D) 858-3461

Congressional District	6	Judicial District	2B
Iowa Senate District	9		
Iowa House District	18		

43 — HARRISON

County Courthouse, LOGAN 51546

Telephone Area Code: 712

Assessor	Dennis Alvis	644-3101
Auditor	Elizabeth A. Harder	(R) 644-2401
Clerk of Court	Darrell Argotsinger	644-2665
County Attorney	Judson Frisk	(D) 644-2833
Engineer	J. Thomas Stoner	644-3140
Recorder	Leeta Grap	(D) 644-2545
Sheriff	Merle E. Sass	(D) 644-2244
Treasurer	Veronica Dayhuff	(D) 644-2750
Supervisors	John Erixon	(D) 644-3123
.....	Duane Grooms	(D) 644-3123
.....	Ivan E. Leonard	(D) 644-3123

Congressional District 5

Judicial District 4

Iowa Senate District 49

Iowa House Districts 97, 98

44 — HENRY

County Courthouse, MOUNT PLEASANT 52641

Telephone Area Code: 319

Assessor	Gary Dustman	385-0750
Auditor	Carol McCulley	(R) 385-0756
Clerk of Court	Susie Kuhens	385-2632
County Attorney	Michael A. Riepe	(R) 385-0752
Engineer	C. C. Perry	385-0762
Recorder	Lola A. Swan	(R) 385-0765
Sheriff	Terry E. Morrow	(R) 385-0712
Treasurer	Marjorie A. Burden	(R) 385-0763
Supervisors	Sheldon V. Kongable	(R) 385-0760
.....	Fredric Strothman	(R) 385-0761
.....	Roger Tweedy	(D) 385-0759

Congressional District 1

Judicial District 8B

Iowa Senate District 30

Iowa House District 59

45 — HOWARD

County Courthouse, CRESCO 52136
 Telephone Area Code: 319

Assessor	Thomas Mullen	547-3409
Auditor	Wilma Mohs	(R) 547-2880
Clerk of Court	Connie Pecinovsky	547-2661
County Attorney	Joseph M. Haskovec	(D) 547-4534
Engineer	Thomas Andersen	547-2620
Recorder	Mary Skoda	(D) 547-3621
Sheriff	Gary Cleveland	(D) 547-3535
Treasurer	Warren Steffen	(R) 547-3860
Supervisors	Michael W. Mahr	(D) 547-3404
.....	Elaine Murray	(D) 547-3404
.....	Robert F. Voves	(D) 547-3404

Congressional District	3	Judicial District	1B
Iowa Senate District	15		
Iowa House District	30		

46 — HUMBOLDT

County Courthouse, DAKOTA CITY 50529
 Telephone Area Code: 515

Assessor	Linda Fallesen	332-1463
Auditor	Jerry C. Diedrick	(R) 332-1571
Clerk of Court	Betty L. Smith	332-1806
County Attorney	Kurt Stoebe	(R) 332-2353
Engineer	Paul Klevos	332-2366
Recorder	Barbara Cran	(D) 332-3693
Sheriff	Marvin J. Andersen	(D) 332-2471
Treasurer	Pat Albrecht	(R) 332-1681
Supervisors	Gary Kuehnast	(R) 332-1571
.....	Richard Moench	(D) 332-1571
.....	John A. Myers	(D) 332-1571
.....	Keith O'Donnell	(R) 332-1571
.....	Kenneth Underberg	(R) 332-1571

Congressional District	6	Judicial District	2B
Iowa Senate District	8		
Iowa House District	15		

47 — IDA

County Courthouse, IDA GROVE 51445
 Telephone Area Code: 712

Assessor	Marva Bennigsdorf	364-3622
Auditor	Helen J. Wanberg	(R) 364-2626
Clerk of Court	Virginia Wellendorf	364-2628
County Attorney	Kirk E. Goettsch	(R) 368-2646
Engineer	Keith White	364-2920
Recorder	Jim Clausen	(D) 364-2220
Sheriff	Donald W. Bremer	(D) 364-3146
Treasurer	Shirley Palm	(R) 364-2625
Supervisors	Robert R. Bumann	(R) 364-2632
.....	Clifford Friedrichsen	(D) 364-2632
.....	Roger Spotts	(R) 364-2632

Congressional District 6
 Iowa Senate District 2
 Iowa House District 4

Judicial District 3B

48 — IOWA

County Courthouse, MARENGO 52301
 Telephone Area Code: 319

Assessor	Sharon Dubbels	642-3851
Auditor	Ann Navara	(R) 642-3923
Clerk of Court	Sheryl Neal	642-3914
County Attorney	Kenneth Martens	(R) 642-3411
Engineer	Donald Torney	642-3721
Recorder	Jenny Huedepohl	(D) 642-3622
Sheriff	James Slockett	(R) 642-7307
Treasurer	Donna Akerman	(D) 642-3921
Supervisors	Jim Possehl	(R) 642-3041
.....	Perah Read	(D) 642-3041
.....	James Sauter	(R) 642-3041

Congressional District 3
 Iowa Senate District 27
 Iowa House Districts 53, 54

Judicial District 6

49 — JACKSON

County Courthouse, MAQUOKETA 52060
Telephone Area Code: 319

Assessor	Harold Lubben	652-4935
Auditor	T. M. Cotton	(R) .652-3144
Clerk of Court	Lois Schnoor	652-4946
County Attorney	Phillip J. Tabor	(D) .652-3214
Engineer	Steve DeVries	652-4782
Recorder	Shirly Ritenour	(D) .652-2504
Sheriff	Robert P. Lyons	(D) .652-3312
Treasurer	Alfred Tebbe, Jr.	(D) .652-5649
Supervisors	J. C. Engel	(R) .652-3181
.....	Patrick W. O'Rourke	(D) .652-3181
.....	John J. Willey	(R) .652-3181

Congressional District 2	Judicial District 7
Iowa Senate District 17	
Iowa House District 34	

50 — JASPER

County Courthouse, NEWTON 50208
Telephone Area Code: 515

Assessor	John Deegan	792-6195
Auditor	Linda Gifford	(D) .792-7016
Clerk of Court	Jim Greve	792-3255
County Attorney	Jim Wilson	(D) .792-9766
Engineer	Charles Cabalka	792-5862
Recorder	Nancy Potter	(D) .792-5442
Sheriff	Alan Wheeler	(D) .792-5912
Treasurer	Illa Guthrie	(R) .792-7731
Supervisors	Ragan Brock	(D) .792-7016
.....	Howard Peters, Jr.	(R) .792-7016
.....	Leo Van Elswyk	(D) .792-7016

Congressional District 4	Judicial District 5A
Iowa Senate Districts 35, 36	
Iowa House Districts 70, 71	

51 — JEFFERSON

County Courthouse, FAIRFIELD 52556
 Telephone Area Code: 515

Assessor	Sheri Blough	472-2849
Auditor	Roberta Jewell	(R) 472-2840
Clerk of Court	Judith Robinson	472-3454
County Attorney	Ann Taylor	(R) 472-9103
Engineer	Gary Bishop	472-6528
Recorder	Donna L. Clark	(R) 472-4331
Sheriff	Bill R. Angstead	(D) 472-4146
Treasurer	T. L. Henderson	(R) 472-2349
Supervisors	H. Roy Lamansky	(R) 472-2851
.....	R. Keith Shafer	(R) 472-2851
.....	J. R. Simmons	(D) 472-2851

Congressional District 1	Judicial District 8A
Iowa Senate District 32	
Iowa House District 63	

52 — JOHNSON

County Courthouse, IOWA CITY 52240
 Telephone Area Code: 319

Assessor	Jerry Musser	356-6078
Auditor	Tom Slockett	(D) 356-6004
Clerk of Court	Edward Steinbrech	356-6060
County Attorney	J. Patrick White	(D) 339-6100
Engineer	Douglas Frederick	356-6046
Recorder	John O'Neill	(D) 356-6093
Sheriff	Bob Carpenter	(D) 356-6020
Treasurer	Cletus Redlinger	(D) 356-6087
Supervisors	Charles Duffy	(D) 356-6000
.....	Steve Lacina	(D) 356-6000
.....	Patricia Meade	(D) 356-6000
.....	Richard Myers	(D) 356-6000
.....	Betty Ockenfels	(D) 356-6000

Congressional District 3	Judicial District 6
Iowa Senate Districts 23, 27	
Iowa House Districts 45, 46, 54	

53 — JONES

County Courthouse, ANAMOSA 52205
 Telephone Area Code: 319

Assessor	Arnie R. Andreesen	462-2671
Auditor	Michael S. Albers	(R) 462-2282
Clerk of Court	Bertha B. Finn	462-4341
County Attorney	Connie S. Ricklefs	(R) 462-4949
Engineer	Earl B. Beisell	462-3785
Recorder	Doris J. Herren	(R) 462-2477
Sheriff	John W. Cook	(D) 462-4371
Treasurer	Grace H. Zimmerman	(D) 462-3559
Supervisors	John Christophersen	(D) 462-2378
.....	Leo M. Cook	(D) 462-2378
.....	Merlin D. Moore	(D) 462-2378
.....	Steven W. Strang	(R) 462-2378
.....	Miles M. Tredway	(D) 462-2378

Congressional District 2	Judicial District 6
Iowa Senate Districts 17, 22	
Iowa House Districts 33, 44	

54 — KEOKUK

County Courthouse, SIGOURNEY 52591
 Telephone Area Code: 515

Assessor	Ray Jenkins	622-2760
Auditor	Marilyn D. Wells	(D) 622-2320
Clerk of Court	Russell D. Noller	622-2210
County Attorney	John E. Schroeder	(R) 622-3500
Engineer	John W. N. Steddom	622-2610
Recorder	John F. Weidlein	(R) 622-2540
Sheriff	Ron C. George	(D) 622-2727
Treasurer	Arlene Nilles	(R) 622-2421
Supervisors	Maryl Grove	(R) 622-2902
.....	Bill Kuntz	(D) 622-2902
.....	Kenneth L. Weber	(D) 622-2902

Congressional District 1	Judicial District 8A
Iowa Senate District 32	
Iowa House Districts 63, 64	

55 — KOSSUTH

County Courthouse, ALGONA 50511
 Telephone Area Code: 515

Assessor	K. Donald Patton	295-3857
Auditor	Delores Dodds Thilges	(D) 295-2718
Clerk of Court	Audrey Haverly	295-3240
County Attorney	William McNertney	(D) 295-3572
Engineer	Richard Schiek	295-3320
Recorder	Delores Besch	(D) 295-5660
Sheriff	Charles K. Day	(R) 295-3514
Treasurer	Roger Flaig	(NP) 295-3404
Supervisors	James Black	(R) 295-2718
.....	Lennon Brandt	(R) 295-2718
.....	Al Dudding	(D) 295-2718
.....	Laurel Fantz	(R) 295-2718
.....	Joe Rahm	(D) 295-2718

Congressional District 6 Judicial District 3A
 Iowa Senate District 8
 Iowa House Districts 15, 16

56 — LEE

County Courthouse, FORT MADISON 52627
 Telephone Area Code: 319

Assessor	Janice C. Calvert	372-6302
Auditor	Anne M. Pedersen	(D) 372-3705
Clerk of Court	Carolyn Kropf	524-2433
County Attorney	Michael P. Short	(D) 524-9590
Engineer	Dennis E. Osipowicz	372-2541
Recorder	Larry J. Holtkamp	(D) 372-4662
Sheriff	David L. Ireland	(D) 372-1152
Treasurer	Mary C. Hoenig	(D) 372-3405
Supervisors	Jerry A. Kearns	(D) 372-6557
.....	Richard L. Larkin	(D) 372-6557
.....	Francis J. Mohrfeld	(D) 372-6557

Congressional District 1 Judicial District 8B
 Iowa Senate District 31
 Iowa House Districts 61, 62

57 — LINN

County Courthouse, CEDAR RAPIDS 52401

Telephone Area Code: 319

Assessor	Thomas Brunow	398-3401
Auditor	Linda Langenberg	(D) 398-3483
Clerk of Court	Mary Roseberry	398-3411
County Attorney	Denver Dillard	(D) 398-3434
Engineer	Jerry Nelson	398-3445
Recorder	Pat Kane	(D) 398-3441
Sheriff	Dennis Blome	(D) 398-3521
Treasurer	Michael Stevenson	(D) 398-3464
Supervisors	Rita Huber	(D) 398-3421
	Jean Oxley	(D) 398-3421
	Kenneth Perry, Jr.	(D) 398-3421

Congressional District 2

Judicial District 6

Iowa Senate Districts 22, 24, 25, 26

Iowa House Districts 43, 44, 47, 48, 49, 50, 51, 52

58 — LOUISA

County Courthouse, WAPELLO 52653

Telephone Area Code: 319

Assessor	Margaret K. Brockway	523-6111
Auditor	Kay Skipton	(R) 523-3371
Clerk of Court	Beverly Stephens	523-4541
County Attorney	Timothy Wink	(R) 728-2219
Engineer	John Pasch	523-5271
Recorder	T. Jean Brauns	(D) 523-5361
Sheriff	Herbert Eutsler	(R) 523-4371
Treasurer	Karen Elkin	(R) 523-4451
Supervisors	Jim Crawford	(R) 523-3371
	Leonard Elliott	(D) 523-3371
	Jack Estle	(R) 523-3371

Congressional District 1

Judicial District 8B

Iowa Senate District 28

Iowa House Districts - 55, 56

59 — LUCAS

County Courthouse, CHARITON 50049
 Telephone Area Code: 515

Assessor	Timothy McGee	774-4111
Auditor	Marjorie E. McFarland	(R) 774-4512
Clerk of Court	Victoria K. Black	774-4421
County Attorney	Paul Goldsmith	(R) 774-5956
Engineer	Nicholas Konrady	774-4013
Recorder	Sheryl Pierce	(R) 774-2413
Sheriff	Larry D. Lowe	(D) 774-5083
Treasurer	Gert Patterson	(D) 774-5213
Supervisors	Richard Arnold	(R) 774-2018
.....	John D. Hardie	(D) 774-2018
.....	James Wright	(R) 774-2018

Congressional District 1	Judicial District 5B
Iowa Senate District 34	
Iowa House District 67	

60 — LYON

County Courthouse, ROCK RAPIDS 51246
 Telephone Area Code: 712

Assessor	Fred Christians	472-3592
Auditor	Kenneth Mellema	(R) 472-3713
Clerk of Court	Beverly Vande Weerd	472-2623
County Attorney	Francis Honrath	(R) 753-4776
Engineer	Jeffrey Williams	472-3154
Recorder	Gerald Dolphin	(R) 472-2381
Sheriff	Kevin Hammer	(R) 472-2521
Treasurer	Richard Heidloff	(R) 472-3704
Supervisors	Gilbert Hoogendoorn	(R) 472-3713
.....	Orin Huseman	(R) 472-3713
.....	James Sehr	(D) 472-3713
.....	Jerry Stubbe	(R) 472-3713
.....	Bert Vanden Bosch	(R) 472-3713

Congressional District 6	Judicial District 3A
Iowa Senate District 4	
Iowa House District 8	

61 — MADISON

County Courthouse, WINTERSET 50273
 Telephone Area Code: 515

Assessor	Catherine Weltha	462-4303
Auditor	Joan Welch	(D) 462-3914
Clerk of Court	Janice Weeks	462-4451
County Attorney	Zane Blessum	(D) 462-1666
Engineer	Brian Morrissey	462-1136
Recorder	Micki Utsler	(D) 462-3771
Sheriff	Paul D. Welch	(D) 462-3575
Treasurer	Carita Kelleher	(D) 462-1542
Supervisors	Phil Corkrean	(D) 462-3225
.....	Dean Lauer	(R) 462-3225
.....	Max Newbury	(D) 462-3225

Congressional District	5	Judicial District	5
Iowa Senate District	45		
Iowa House District	90		

62 — MAHASKA

County Courthouse, OSKALOOSA 52577
 Telephone Area Code: 515

Assessor	Diane McMahan	673-5805
Auditor	Jane Coffey	(R) 673-7148
Clerk of Court	Mary Sexton	673-7786
County Attorney	Charles Stream	(R) 673-9819
Engineer	Ray J. Blessum	673-2897
Recorder	Cindy Drost	(D) 673-8187
Sheriff	Joe Beal	(D) 673-4322
Treasurer	Arlene Tucker	(D) 673-5482
Supervisors	Daryl H. Denney	(D) 673-3469
.....	Albert W. Stewart	(R) 673-3469
.....	Joe Warrick	(R) 673-3469

Congressional District	1	Judicial District	8
Iowa Senate District	32		
Iowa House District	64		

63 — MARION

County Courthouse, KNOXVILLE 50138

Telephone Area Code: 515

Assessor	Phyllis Mott	828-2215
Auditor	Delores De Vries	(R) 828-2217
Clerk of Court	Joan Noftsger	828-2207
County Attorney	Henry A. Kleifgen	(D) 828-2223
Engineer	Abie C. Davis	828-2225
Recorder	Marilyn Van Zee	(D) 828-2211
Sheriff	Marvin L. Van Haften	(D) 828-2220
Treasurer	Mary Baux	(D) 828-2204
Supervisors	Robert C. Pack	(D) 828-2231
.....	Willard Prather	(D) 828-2231
.....	William Shepherd	(R) 828-2231

Congressional District 5

Judicial District 5A

Iowa Senate District 35

Iowa House Districts 69, 70

64 — MARSHALL

County Courthouse, MARSHALLTOWN 50158

Telephone Area Code: 515

Assessor	Bill Williams	754-6305
Auditor	Martha Grimes Knutsen ...	(D) 754-6323
Clerk of Court	Dolores M. Fastrup	754-6373
County Attorney	Diann Wilder-Tomlinson ...	(D) 754-6314
Engineer	Royce Fichtner	754-6343
Recorder	Joan A. Smith	(R) 754-6355
Sheriff	Ted Kamatchus	(R) 754-6380
Treasurer	Deane R. Adams	(R) 754-6366
Supervisors	Matthew A. Edel	(D) 754-6300
.....	A. E. Minner	(R) 754-6300
.....	Eldon L. Schneider	(D) 754-6300

Congressional District 3

Judicial District 2B

Iowa Senate Districts 36, 38

Iowa House Districts 71, 72, 75

65 — MILLS

County Courthouse, GLENWOOD 51534
 Telephone Area Code: 712

Assessor	Alice Shipley	527-4883
Auditor	Cheryll Ross	(D) 527-3146
Clerk of Court	Berkeley Greenwood	527-4880
County Attorney	Charles Kenneth Whitacre (D)	527-9818
Engineer	James Ebmeier	527-4873
Recorder	Myrna McManigal	(R) 527-9315
Sheriff	Howard D. Clark	(R) 527-4871
Treasurer	Lestá Kahl	(R) 527-4419
Supervisors	Don W. Brantz	(R) 527-4729
.....	Robert Honig	(D) 527-4729
.....	Kenton F. Roenfeldt	(R) 527-4729

Congressional District 5
 Iowa Senate District 47
 Iowa House Districts 93, 94

Judicial District 4

66 — MITCHELL

County Courthouse, OSAGE 50461
 Telephone Area Code: 515

Assessor	L. Dean Pohren	732-5861
Auditor	Sandra Heckstein	(R) 732-5861
Clerk of Court	Shirley B. Moore	732-3726
County Attorney	Jerry Folkers	(R) 732-5727
Engineer	Jim Hyde	732-5861
Recorder	Lois Eidness	(R) 732-5861
Sheriff	Curtis Younker	(R) 732-4740
Treasurer	Arlene I. Brown	(R) 732-5861
Supervisors	Don Hendrickson	(R) 732-5861
.....	Robert Lincoln	(R) 732-5861
.....	Betty McCarthy	(D) 732-5861

Congressional District 3
 Iowa Senate District 15
 Iowa House Districts 29, 30

Judicial District 2A

67 — MONONA

County Courthouse, ONAWA 51040
 Telephone Area Code: 712

Assessor	Bonnie Stevenson	423-2271
Auditor	Benita J. Davis	(D) 423-2191
Clerk of Court	Sue Hansohn	423-2491
County Attorney	Michael P. Jensen	(D) 423-1728
Engineer	Orville Ives	423-2284
Recorder	Harriett Gray	(D) 423-2575
Sheriff	Dennis K. Smith	(R) 423-1414
Treasurer	Roger K. Blatchford	(D) 423-2347
Supervisors	Lawrence B. Collins	(D) 423-1585
.....	Donald E. Loomis	(D) 423-1585
.....	Wilbur Mann	(R) 423-1585

Congressional District 6
 Iowa Senate District 2
 Iowa House District 4

Judicial District 3B

68 — MONROE

County Courthouse, ALBIA 52531
 Telephone Area Code: 515

Assessor	Don Cook	932-2180
Auditor	Catharine M. Brothers	(R) 932-2865
Clerk of Court	Carol R. Crall	932-5212
County Attorney	William S. Owens	(D) 932-7577
Engineer	John S. Goode	932-7123
Recorder	Mary Lou Rinehart	(D) 932-5164
Sheriff	Edward J. Hollinrake	(D) 932-7815
Treasurer	Sandy Clark	(D) 932-5011
Supervisors	Michael R. Beary	(R) 932-7706
.....	Billy K. Myers	(D) 932-7706
.....	Dennis Ryan	(D) 932-7706

Congressional District 1
 Iowa Senate District 34
 Iowa House District 67

Judicial District 8A

69 — MONTGOMERY

County Courthouse, RED OAK 51566
 Telephone Area Code: 712

Assessor	Donald Palmquist	623-4171
Auditor	Donna Mae Smith	(R) 623-5127
Clerk of Court	Lori Bruce	623-4986
County Attorney	Bruce Swanson	(R) 623-3011
Engineer	Don Tresemer	623-5197
Recorder	Patricia England	(R) 623-4363
Sheriff	Marvin E. Meggison	(R) 623-5107
Treasurer	Dale Lindner	(R) 623-3292
Supervisors	Jack Bell	(R) 623-5127
.....	Melvin G. Berlin	(R) 623-5127
.....	Bernard Palmquist	(R) 623-5127

Congressional District 5
 Iowa Senate District 47
 Iowa House District 94

Judicial District 4

70 — MUSCATINE

County Courthouse, MUSCATINE 52761
 Telephone Area Code: 319

Assessor	Carl Tiecke	263-7061
Auditor	Richard L. Crooks	(R) 263-5821
Clerk of Court	Donald Lewis	263-6511
County Attorney	Stephen Petersen	(R) 263-6262
Engineer	Robert Simmering	263-6351
Recorder	Dorothy Fitchner	(R) 263-7741
Sheriff	Ronald Hazen	(R) 263-6055
Treasurer	Marvin Laursen	(R) 263-7113
Supervisors	Esther Dean	(D) 263-5821
.....	Tom Furlong	(D) 263-5821
.....	Chad James	(R) 263-5821
.....	Paul Kemper	(R) 263-5821
.....	Robert Minder	(R) 263-5821

Congressional District 1
 Iowa Senate Districts 28, 29
 Iowa House Districts 56, 57

Judicial District 7

73 — PAGE

County Courthouse, CLARINDA 51632
Telephone Area Code: 712

Assessor	Donald Eugene Ripley	542-2516
Auditor	Judy Clark	(R) 542-3219
Clerk of Court	Randall Osborn	542-3214
County Attorney	Verd Bailey	(R) 542-2514
Engineer	James Christensen	542-2510
Recorder	Dennis Parrott	(R) 542-3130
Sheriff	Ron Franks	(R) 542-5193
Treasurer	Donna Wheeler	(R) 542-5322
Supervisors	Darrel D. Driftmier	(R) 542-5018
.....	Maurice G. Reavis	(R) 542-5018
.....	Charles P. Tritsch	(R) 542-5018

Congressional District 5
Iowa Senate District 47
Iowa House District 93

Judicial District 4

74 — PALO ALTO

County Courthouse, EMMETSBURG 50536
Telephone Area Code: 712

Assessor	Ross Simmelink	852-3823
Auditor	George Kliegl	(D) 852-2924
Clerk of Court	Jeannine Snavelly	852-3603
County Attorney	Peter Hart	(D) 852-3267
Engineer	Brian Keierleber	852-3001
Recorder	Mary Clasing	(D) 852-3701
Sheriff	Russ Jergens	(R) 852-3535
Treasurer	Kathy Thompson	(D) 852-3844
Supervisors	Robert Brennan	(D) 852-2563
.....	Mary J. Greene	(D) 852-2563
.....	V. L. Kunz	(D) 852-2563
.....	Charley Naig	(R) 852-2563
.....	Dennis Schumacher	(D) 852-2563

Congressional District 6
Iowa Senate Districts 6, 8
Iowa House Districts 11, 15

Judicial District 3A

75 — PLYMOUTH

County Courthouse, LE MARS 51031
 Telephone Area Code: 712

Assessor	Judith De Boer	546-4705
Auditor	K. Kae Meyer	(R) 546-6100
Clerk of Court	Richard Kenyon	546-4215
County Attorney	Robert Dull	(R) 546-8844
Engineer	Tom Rohe	546-4559
Recorder	Ina Gatts	(R) 546-4020
Sheriff	Michael Van Otterloo	(R) 546-8191
Treasurer	Norman Kehrberg	(R) 546-7078
Supervisors	Herman Kluver	(R) 546-9571
.....	Donald G. Law	(R) 546-9571
.....	Richard Phillips	(R) 546-9571
.....	Jack Spies	(R) 546-9571
.....	David Vander Hamm	(R) 546-9571

Congressional District 6
 Iowa Senate District 3
 Iowa House Districts 5, 6

Judicial District 3B

76 — POCAHONTAS

County Courthouse, POCAHONTAS 50574
 Telephone Area Code: 712

Assessor	Brian DeWall	335-3142
Auditor	Dorothea E. Bowers	(R) 335-3361
Clerk of Court	James D. Bartosh	335-4208
County Attorney	Ann Beneke	(R) 845-4628
Engineer	Robert Reinhart	335-3252
Recorder	Mike Bollard	(D) 335-4404
Sheriff	Richard Jergens	(D) 335-3308
Treasurer	Shirlee Dense	(R) 335-4334
Supervisors	Margene Bunda	(D) 335-3361
.....	Ralph Christiansen	(D) 335-3361
.....	David H. Stoullil	(R) 335-3361
.....	Loren H. Thompson	(R) 335-3361
.....	Vincent L. Triggs	(R) 335-3361

Congressional District 6
 Iowa Senate Districts 5, 8
 Iowa House Districts 10, 15

Judicial District 2B

79 — POWESHIEK

County Courthouse, MONTEZUMA 50171

Telephone Area Code: 515

Assessor	Margaret McMeekin	623-5445
Auditor	Jo Wray	(R) 623-5443
Clerk of Court	Judith E. Johnston	623-5644
County Attorney	Michael W. Mahaffey	(R) 623-5134
Engineer	M. O. Hansen	623-5435
Recorder	Beverly Malloy	(D) 623-5434
Sheriff	Max Allen	(R) 623-5679
Treasurer	Melvin M. Mills	(D) 623-5128
Supervisors	Danny C. Carroll	(R) 623-5723
.....	Harry McNaul	(R) 623-5723
.....	Bob M. Sutfin	(R) 623-5723

Congressional District 3

Judicial District 8A

Iowa Senate District 27

Iowa House District 53

80 — RINGGOLD

County Courthouse, MOUNT AYR 50854

Telephone Area Code: 515

Assessor	Marshall Barker	464-3233
Auditor	Eloise Brown	(R) 464-3239
Clerk of Court	Rollin Noble	464-3234
County Attorney	Arlen Hughes	(D) 464-3235
Engineer	Vaughn Clark	464-3232
Recorder	Carol Weeda	(D) 464-3231
Sheriff	Lyle Minnick	(D) 464-3921
Treasurer	Barbara Bower	(R) 464-3230
Supervisors	James Jones	(D) 464-3244
.....	Kenneth Quick	(R) 464-3244
.....	Eldon Still	(D) 464-3244

Congressional District 5

Judicial District 5B

Iowa Senate District 46

Iowa House District 92

81 — SAC

County Courthouse, SAC CITY 50583
 Telephone Area Code: 712

Assessor	James V. Mason	662-4492
Auditor	James W. Dowling	(R) 662-7310
Clerk of Court	Patricia Gotsch	662-7791
County Attorney	David P. Jennett	(R) 662-4791
Engineer	Keith White	662-7687
Recorder	Margaret Nelson	(R) 662-7789
Sheriff	Duane K. Rohde	(R) 662-7127
Treasurer	Shirley Stout	(R) 662-7411
Supervisors	Jerry Gosch	(D) 662-7401
.....	Russell Kroeger	(R) 662-7401
.....	Dale Schnirring	(R) 662-7401

Congressional District 5
 Iowa Senate District 5
 Iowa House District 9

Judicial District 2B

82 — SCOTT

County Courthouse, DAVENPORT 52801
 Telephone Area Code: 319

Assessor	Dale Denklaue	326-8635
Auditor	Karen L. Fitzsimmons	(D) 326-8631
Clerk of Court	Marlene Nelson	326-8648
County Attorney	William Davis	(D) 326-8600
Engineer	Robert DeWys	326-8640
Recorder	Richard Hagen	(R) 326-8621
Sheriff	Forrest Ashcraft	(R) 326-8625
Treasurer	William Cusack	(R) 326-8776
Supervisors	Bill Fennelly	(R) 326-8702
.....	Jim Hancock	(D) 326-8702
.....	Forrest Kilmer	(R) 326-8702
.....	Robert Petersen	(R) 326-8702
.....	Edwin Winborn	(R) 326-8702

Congressional District 1
 Iowa Senate Districts 20, 21, 29
 Iowa House Districts 39, 40, 41, 42, 57, 58

Judicial District 7

83 — SHELBY

County Courthouse, HARLAN 51537
 Telephone Area Code: 712

Assessor	Robert J. Heyderhoff	755-5718
Auditor	Marsha J. Carter	(D) 755-3831
Clerk of Court	Shannon Goeser	755-5543
County Attorney	Jeffrey L. Larson	(R) 755-2111
Engineer	Eldo W. Schornhorst	755-5954
Recorder	Linda Jacobsen	(R) 755-5640
Sheriff	Gene Cavanaugh	(D) 755-5026
Treasurer	Betty Markham	(D) 755-5847
Supervisors	Charles M. Early	(R) 755-3733
.....	Gayle Petersen	(R) 755-3733
.....	Burdette Poldberg	(D) 755-3733

Congressional District	5	Judicial District	4
Iowa Senate Districts	48, 49		
Iowa House Districts	95, 96, 97		

84 — SIOUX

County Courthouse, ORANGE CITY 51041
 Telephone Area Code: 712

Assessor	Phylliss E. Kroon	737-4274
Auditor	Dennis Lange	(R) 737-2216
Clerk of Court	M. D. Vander Broek	737-2286
County Attorney	Mark Schouten	(R) 722-2424
Engineer	Douglas Julius	737-2248
Recorder	Anita Van Bruggen	(R) 737-2229
Sheriff	Jim R. Schwiesow	(R) 737-2280
Treasurer	Robert Hagey	(R) 737-2222
Supervisors	Loren Bouma	(R) 737-2131
.....	Arie Schimmel	(R) 737-2131
.....	Hubert Schuller	(R) 737-2131
.....	Bernard L. Smith	(R) 737-2131
.....	Bill Vander Maten	(R) 737-2131

Congressional District	6	Judicial District	3B
Iowa Senate Districts	3, 4		
Iowa House Districts	6, 8		

87 — TAYLOR

County Courthouse, BEDFORD 50833
 Telephone Area Code: 712

Assessor	Leonard Bartles	523-2444
Auditor	Carole A. Noer	(R) .523-2280
Clerk of Court	Ann Sawyer	523-2095
County Attorney	Ronald Bonnett	(R) .523-2260
Engineer	James DeLozier	523-2167
Recorder	Pamela Calfee	(D) .523-2275
Sheriff	David Holben	(R) .523-2153
Treasurer	Wanda Campbell	(R) .523-2080
Supervisors	Robert Lundquist	(D) .523-2060
.....	David Nally	(R) .523-2060
.....	Robert Sleep	(R) .523-2060

Congressional District 5	Judicial District 5B
Iowa Senate District 46	
Iowa House District 92	

88 — UNION

County Courthouse, CRESTON 50801
 Telephone Area Code: 515

Assessor	Audrey Paxton	782-5019
Auditor	Donald Krings	(R) .782-7218
Clerk of Court	Marsha J. Parsons	782-7315
County Attorney	Tim Kenyon	(R) .782-7065
Engineer	Curt Greenfield	782-7417
Recorder	Jean Richardson	(R) .782-7616
Sheriff	John Coulter	(D) .782-7717
Treasurer	Fran Bakerink	(R) .782-2319
Supervisors	JoAnn Bradley	(D) .782-7918
.....	Robert Brown	(D) .782-7918
.....	Michael King	(R) .782-7918
.....	Jerry McLain	(R) .782-7918
.....	Roger Moore	(D) .782-7918

Congressional District 5	Judicial District 5B
Iowa Senate District 46	
Iowa House District 91	

89 — VAN BUREN

County Courthouse, KEOSAUQUA 52565
 Telephone Area Code: 319

Assessor	Lillie Perry	293-3001
Auditor	Jon P. Finney	(R) 293-3129
Clerk of Court	Kay Roush	293-3108
County Attorney	Richard H. Lytle	(D) 293-3409
Engineer	Lewis Petersma	293-3663
Recorder	Twyla Peacock	(D) 293-3240
Sheriff	Hugh Hardin	(R) 293-3426
Treasurer	William W. Randolph	(R) 293-3110
Supervisors	Merle McDonald	(R) 293-3129
.....	Keith L. Muntz	(R) 293-3129
.....	Rebecca Reynolds-Knight	(D) 293-3129

Congressional District 1	Judicial District 8A
Iowa Senate District 31	
Iowa House District 62	

90 — WAPELLO

County Courthouse, OTTUMWA 52501
 Telephone Area Code: 515

Assessor	Jon A. Brinegar	683-0088
Auditor	Mary A. Gaskill	(D) 683-0024
Clerk of Court	Rosemary Barnes	683-0063
County Attorney	William H. Appel	(D) 683-0032
Engineer	Wendell Folkerts	684-5425
Recorder	Carolyn Garrett	(D) 683-0046
Sheriff	Bud C. Erwin	(D) 684-4350
Treasurer	Dianne L. Kiefer	(D) 683-0040
Supervisors	Dean Giltner	(D) 683-0015
.....	Sally Steffen	(D) 683-0015
.....	Roger C. Williams	(D) 683-0015

Congressional District 1	Judicial District 8A
Iowa Senate Districts 32, 33	
Iowa House Districts 63, 64, 65, 66	

91 — WARREN

County Courthouse, INDIANOLA 50125
 Telephone Area Code: 515

Assessor	Donald Freeman	961-1010
Auditor	Beverly Dickerson	(D) 961-1022
Clerk of Court	Barbara Traster	961-1033
County Attorney	Kevin Parker	(D) 961-1014
Engineer	Bob Sandy	961-1050
Recorder	Judith K. Lathrop	(R) 961-1089
Sheriff	James W. Lee	(D) 961-1122
Treasurer	Betty K. Conklin	(R) 961-1110
Supervisors	J. Kenneth Hatcher	(D) 961-1028
.....	Bill McClymond	(D) 961-1030
.....	Don Van Ryswyk	(D) 961-1029

Congressional District 5

Judicial District 5A

Iowa Senate Districts 34, 35

Iowa House Districts 68, 70

92 — WASHINGTON

County Courthouse, WASHINGTON 52353
 Telephone Area Code: 319

Assessor	H. Ernest Lund	653-7738
Auditor	Curtis P. Mineart	(R) 653-7717
Clerk of Court	Carol E. Giardino	653-7741
County Attorney	Gerald N. Partridge	(R) 653-7746
Engineer	Robert G. Huber	653-7731
Recorder	Connie Pence	(R) 653-7727
Sheriff	Yale H. Jarvis	(R) 653-2107
Treasurer	Charles H. Pacha	(R) 653-7726
Supervisors	Virginia A. Bordwell	(R) 653-7711
.....	Edward B. Brophy	(D) 653-7711
.....	Wilfrid J. Vittetoe	(D) 653-7711

Congressional District 1

Judicial District 8A

Iowa Senate District 28

Iowa House District 55

93 — WAYNE

County Courthouse, CORYDON 50060
 Telephone Area Code: 515

Assessor	Mary Lucas	872-2663
Auditor	Sue Ruble	(D) 872-2242
Clerk of Court	Ellowein Gates	872-2264
County Attorney	Alan Wilson	(R) 872-2054
Engineer	Mike Olson	872-2025
Recorder	Joy C. Loney	(D) 872-1676
Sheriff	Gilbert W. Sanders	(D) 872-1566
Treasurer	Dean Besco	(R) 872-2515
Supervisors	Paula Culver	(D) 872-2221
.....	Jerry O'Dell	(D) 872-2221
.....	Robert Reed	(R) 872-2221

Congressional District 5	Judicial District 5B
Iowa Senate District 34	
Iowa House District 67	

94 — WEBSTER

County Courthouse, FORT DODGE 50501
 Telephone Area Code: 515

Assessor	Luther Ollenburg	576-4721
Auditor	V. M. Gudmonson	(D) 573-7175
Clerk of Court	Patricia McLoud	576-7115
County Attorney	James J. Koll	(D) 573-1452
Engineer	Robert Sperry	576-3281
Recorder	Judy Cosgrove	(D) 576-2401
Sheriff	Charles Griggs	(D) 573-1410
Treasurer	M. L. Hottman	(R) 573-2731
Supervisors	Jill Kirkberg	(D) 573-7175
.....	Floyd Magnusson	(R) 573-7175
.....	Norman Mundie	(D) 573-7175
.....	Elmer Pliner	(D) 573-7175
.....	John Russell	(D) 573-7175

Congressional District 5	Judicial District 2B
Iowa Senate Districts 5, 7	
Iowa House Districts 9, 13, 14	

95 — WINNEBAGO

County Courthouse, FOREST CITY 50436

Telephone Area Code: 515

Assessor	Lowell Ouverson	582-2163
Auditor	Robert D. Paulson	(D) 582-3412
Clerk of Court	Bonita Kloster	582-4520
County Attorney	Richard L. Petersen	(R) 582-5750
Engineer	Jim Witt	582-2905
Recorder	Ardis Ellwood	(R) 582-2094
Sheriff	vacant	582-2828
Treasurer	Ruth Solomonson	(R) 582-2322
Supervisors	Gorden Anderson	(D) 582-3412
.....	Vernon B. Hogard	(R) 582-3412
.....	Robert O. Langfald	(D) 582-3412

Congressional District 6
 Iowa Senate Districts 8, 10
 Iowa House Districts 16, 19

Judicial District 2A

96 — WINNESHIEK

County Courthouse, DECORAH 52101

Telephone Area Code: 319

Assessor	Stanley Moellers	382-5356
Auditor	Georgiann Schweinefus ...	(R) 382-5085
Clerk of Court	Marion Rude	382-2469
County Attorney	Karl G. Knudson	(D) 382-3888
Engineer	George Hanzlik	382-2951
Recorder	Katie Thompson	(R) 382-3486
Sheriff	Mel Lee	(R) 382-4268
Treasurer	Wayne Walter	(R) 382-3753
Supervisors	Naomi Craft	(R) 382-2370
.....	Gordon Fulsaa	(R) 382-2370
.....	David A. Hageman	(D) 382-2370
.....	Steve McCargar	(D) 382-2370
.....	Linus Rothmeyer	(R) 382-2370

Congressional District 3
 Iowa Senate District 16
 Iowa House District 31

Judicial District 1A

99 — WRIGHT

County Courthouse, CLARION 50525
 Telephone Area Code: 515

Assessor	Cary Halpop	532-3737
Auditor	Gladys Riley	(R) .532-2771
Clerk of Court	Lori Myers	532-3113
County Attorney	Lee E. Poppen	(R) .532-2125
Engineer	Haydn E. Jones	532-3597
Recorder	Dwight N. Reiland	(R) .532-3204
Sheriff	Vernon R. Elston	(R) .532-3722
Treasurer	Bernice Valley	(R) .532-2691
Supervisors	Joe Halverson	(R) .532-3262
.....	Roger O. Lonnevik	(R) .532-3262
.....	Larry E. Olson	(R) .532-3262
.....	I. Stanley Schipull	(R) .532-3262
.....	Gene Sturgeon	(D) .532-3262

Congressional District 6
 Iowa Senate District 9
 Iowa House District 17

Judicial District 2B

NOTES

IOWA'S POPULATION FIGURES 1990/1980 CENSUS

All Incorporated Places

Place	County	1990	1980	Place	County	1990	1980
Ackley	Franklin, Hardin	1,696	1,900	Beaconsfield	Ringgold	27	39
Ackworth	Warren	66	83	Beaman	Grundy	183	219
Adair	Adair, Guthrie	894	883	Beaver	Boone	46	85
Adel	Dallas	3,304	2,846	Bedford	Taylor	1,528	1,692
Afton	Union	953	985	Belle Plaine	Benton	2,834	2,903
Agency	Wapello	616	657	Bellevue	Jackson	2,239	2,450
Ainsworth	Washington	506	547	Belmond	Wright	2,500	2,505
Akron	Plymouth	1,450	1,517	Bennett	Cedar	395	458
Albert City	Buena Vista	779	818	Benton	Ringgold	39	33
Albia	Monroe	3,870	4,184	Berkley	Boone	39	49
Albion	Marshall	585	739	Bernard	Dubuque	123	130
Alburnett	Linn	456	411	Bertram	Linn	201	216
Alden	Hardin	855	953	Bettendorf	Scott	28,132	27,381
Alexander	Franklin	170	190	Bevington	Madison, Warren	67	80
Algona	Kossuth	6,015	6,289	Birmingham	Van Buren	386	410
Alleman	Polk	340	307	Blairsburg	Hamilton	269	288
Allerton	Wayne	599	670	Blairstown	Benton	672	695
Allison	Butler	1,000	1,132	Blakesburg	Wapello	333	404
Alta	Buena Vista	1,820	1,720	Blanchard	Page	67	101
Alta Vista	Chickasaw	246	314	Blencoe	Monona	250	247
Alton	Sioux	1,063	986	Blockton	Taylor	213	280
Altoona	Polk	7,191	5,764	Bloomfield	Davis	2,580	2,849
Alvord	Lyon	204	246	Blue Grass	Scott	1,214	1,377
Ames	Story	47,198	45,775	Bode	Humboldt	335	406
Anamosa	Jones	5,100	4,958	Bonaparte	Van Buren	465	489
Andover	Clinton	99	107	Bondurant	Polk	1,584	1,283
Andrew	Jackson	319	349	Boone	Boone	12,392	12,602
Anita	Cass	1,068	1,153	Bouton	Dallas	149	139
Ankeny	Polk	18,482	15,429	Boxholm	Boone	214	267
Anthon	Woodbury	638	687	Boyden	Sioux	651	708
Aplington	Butler	1,034	1,027	Braddyville	Page	219	199
Arcadia	Carroll	485	454	Bradgate	Humboldt	124	151
Archer	O'Brien	145	134	Brandon	Buchanan	320	337
Aredale	Butler	88	88	Brayton	Audubon	148	170
Arion	Crawford	148	207	Breda	Carroll	467	502
Arispe	Union	92	89	Bridgewater	Adair	209	233
Arlington	Fayette	465	498	Brighton	Washington	684	804
Armstrong	Emmet	1,025	1,153	Bristow	Butler	197	252
Arnolds Park	Dickinson	953	1,051	Britt	Hancock	2,133	2,185
Arthur	Ida	272	288	Bronson	Woodbury	209	289
Asbury	Dubuque	2,013	2,017	Brooklyn	Poweshiek	1,439	1,509
Ashton	Osceola	462	441	Brunsville	Plymouth	137	140
Aspinwall	Crawford	52	85	Buckeye	Hardin	105	154
Atalissa	Muscatine	357	360	Buck Grove	Crawford	20	84
Atheistan	Taylor	31	45	Buffalo	Scott	1,260	1,569
Atkins	Benton	637	678	Buffalo Center	Winneshiek	1,081	1,233
Atlantic	Cass	7,432	7,789	Burlington	Des Moines	27,208	29,229
Auburn	Sac	283	320	Burt	Kossuth	575	689
Audubon	Audubon	2,524	2,841	Bussey	Marion	494	579
Aurelia	Cherokee	1,034	1,143	Calamus	Clinton	379	452
Aurora	Buchanan	196	248	Callender	Webster	384	446
Avoca	Pottawattamie	1,497	1,650	Calmar	Winneshiek	1,026	1,053
Ayrshire	Palo Alto	195	243	Calumet	O'Brien	180	212
Badger	Webster	569	653	Camanche	Clinton	4,436	4,725
Bagley	Guthrie	303	370	Cambridge	Story	714	732
Baldwin	Jackson	137	198	Cantril	Van Buren	262	299
Balltown	Dubuque	64	106	Carbon	Adams	60	110
Bancroft	Koasuth	857	1,082	Carlisle	Polk, Warren	3,241	3,073
Bankston	Dubuque	35	40	Carpenter	Mitchell	102	109
Barnes City	Mahaska, Poweshiek	221	266	Carroll	Carroll	9,579	9,705
Barnum	Webster	174	198	Carson	Pottawattamie	705	716
Bassett	Chickasaw	74	128	Carter Lake	Pottawattamie	3,200	3,438
Batavia	Jefferson	520	525	Cascade	Dubuque, Jones	1,812	1,912
Battle Creek	Ida	818	919	Casey	Adair, Guthrie	441	473
Baxter	Jasper	938	951	Castalia	Winneshiek	177	188
Bayard	Guthrie	511	637	Castana	Monona	159	228
Beacon	Mahaska	509	530	Cedar Falls	Black Hawk	34,298	36,322

Place	County	1990	1980	Place	County	1990	1980
Cedar Rapids	Linn	108,751	110,243	Dakota City	Humboldt	1,024	1,072
Center Junction	Jones	166	182	Dallas Center	Dallas	1,454	1,360
Center Point	Linn	1,693	1,581	Dana	Greene	71	110
Centerville	Appanoose	5,936	6,558	Danbury	Woodbury	430	492
Central City	Linn	1,063	1,087	Danville	Des Moines	928	994
Centralia	Dubuque	123	106	Davenport	Scott	96,333	103,264
Chariton	Lucas	4,616	5,116	Davis City	Decatur	257	327
Charles City	Floyd	7,878	8,778	Dawson	Dallas	174	229
Charlotte	Clinton	359	442	Dayton	Webster	818	941
Charter Oak	Crawford	497	615	Decatur City	Decatur	177	199
Chatsworth	Sioux	103	110	Decorah	Winneshiek	8,063	8,068
Chelsea	Tama	336	378	Dedham	Carroll	264	321
Cherokee	Cherokee	6,026	7,004	Deep River	Poweshiek	345	323
Chester	Howard	158	175	Defiance	Shelby	312	383
Chillicothe	Wapello	119	131	Delaware	Delaware	176	170
Churdan	Greene	423	540	Delhi	Delaware	485	511
Cincinnati	Appanoose	363	598	Delmar	Clinton	517	633
Clare	Webster	161	229	Deloit	Crawford	296	345
Clarence	Cedar	936	1,001	Delphos	Ringgold	23	45
Clarinda	Page	5,104	5,458	Delta	Keokuk	409	482
Clarion	Wright	2,703	3,060	Denison	Crawford	6,604	6,675
Clarksville	Butler	1,382	1,424	Denver	Bremer	1,600	1,647
Clayton	Clayton	41	68	Derby	Lucas	135	171
Clearfield	Ringgold, Taylor	417	433	Des Moines	Polk	193,187	191,003
Clear Lake	Cerro Gordo	8,183	7,458	De Soto	Dallas	1,033	1,035
Cleghorn	Cherokee	275	275	De Witt	Clinton	4,514	4,512
Clemons	Marshall	173	175	Dexter	Dallas	628	678
Clermont	Fayette	523	602	Diagonal	Ringgold	298	362
Clinton	Clinton	29,201	32,828	Dickens	Clay	214	289
Clio	Wayne	103	106	Dike	Grundy	875	987
Clive	Polk	7,462	6,064	Dixon	Scott	202	312
Clutier	Tama	219	249	Dolliver	Emmet	103	125
Coburg	Montgomery	58	52	Donahue	Scott	316	289
Coggon	Linn	645	639	Donnan	Fayette	7	10
Coin	Page	278	316	Donnellson	Lee	940	972
Colesburg	Delaware	439	463	Doon	Lyon	476	537
Colfax	Jasper	2,462	2,234	Dougherty	Cerro Gordo	107	128
College Springs	Page	230	307	Dow City	Crawford	439	616
Collins	Story	455	451	Dows	Franklin, Wright	660	771
Cold	Story	771	808	Drakesville	Davis	172	212
Columbus City	Louisa	328	367	Dubuque	Dubuque	57,546	62,321
Columbus				Dumont	Butler	705	815
Junction	Louisa	1,616	1,429	Duncombe	Webster	488	504
Colwell	Floyd	94	91	Dundee	Delaware	174	164
Conesville	Muscatine	334	301	Dunkerton	Black Hawk	746	718
Conrad	Grundy	964	1,133	Dunlap	Harrison	1,251	1,374
Conway	Taylor	57	93	Durango	Dubuque	34	41
Coon Rapids	Carroll	1,266	1,448	Durant	Cedar, Muscatine, Scott	1,549	1,583
Coppock	Henry, Jefferson, Washington	50	47	Dyersville	Delaware, Dubuque	3,703	3,825
Coralville	Johnson	10,347	7,887	Dysart	Tama	1,230	1,355
Corning	Adams	1,806	1,939	Eagle Grove	Wright	3,671	4,324
Correctionville	Woodbury	897	935	Earlham	Madison	1,157	1,140
Corwith	Hancock	354	485	Earling	Shelby	466	520
Corydon	Wayne	1,675	1,818	Earlvile	Delaware	622	844
Cotter	Louisa	53	60	Early	Sac	649	670
Coulter	Franklin	252	264	East Peru	Madison	132	124
Council Bluffs	Pottawattamie	54,315	56,449	Eddyville	Mahaska, Monroe, Wapello	1,010	1,116
Craig	Plymouth	116	105	Edgewood	Clayton, Delaware	776	900
Crawfordsville	Washington	265	290	Elberon	Tama	203	194
Crescent	Pottawattamie	113	547	Eldon	Wapello	1,070	1,255
Cresco	Howard	3,669	3,860	Eldora	Hardin	3,038	3,063
Creston	Union	7,911	8,429	Eldridge	Scott	3,378	3,279
Cromwell	Union	120	154	Elgin	Fayette	637	702
Crystal Lake	Hancock	266	314	Elkader	Clayton	1,510	1,688
Cumberland	Cass	295	351	Elkhart	Polk	388	256
Cumming	Warren	132	151	Elk Horn	Shelby	672	746
Curllew	Palo Alto	58	85	Elkport	Clayton	82	98
Cushing	Woodbury	220	270	Elk Run Heights	Black Hawk	1,086	1,186
Cylinder	Palo Alto	112	119	Elliott	Montgomery	399	493

Place	County	1990	1980	Place	County	1990	1980
Ellston	Ringgold	44	60	Grandview	Louisa	514	473
Ellsworth	Hamilton	451	480	Granger	Dallas	624	619
Elma	Howard	653	714	Grant	Montgomery	123	143
Ely	Linn	517	425	Granville	Sioux	298	336
Emerson	Mills	476	502	Gravity	Taylor	218	245
Emmetsburg	Palo Alto	3,940	4,621	Gray	Audubon	83	108
Epworth	Dubuque	1,297	1,380	Greeley	Delaware	263	313
Essex	Page	916	1,001	Greene	Butler	1,142	1,332
Estherville	Emmet	6,720	7,518	Greenfield	Adair	2,074	2,243
Evansdale	Black Hawk	4,638	4,798	Green Island	Jackson	54	103
Everly	Clay	706	796	Greenville	Clay	84	122
Exira	Audubon	955	978	Grimes	Polk	2,653	1,973
Exline	Appanoose	187	217	Grinnell	Poweshiek	8,902	8,868
Fairbank	Buchanan, Fayette	1,018	980	Griswold	Cass	1,049	1,176
Fairfax	Linn	780	683	Grundy Center	Grundy	2,491	2,880
Fairfield	Jefferson	9,428	9,428	Gruver	Emmet	102	145
Farley	Dubuque	1,354	1,287	Guernsey	Poweshiek	70	83
Farmersburg	Clayton	291	276	Guthrie Center	Guthrie	1,614	1,713
Farmington	Van Buren	655	869	Guttenberg	Clayton	2,257	2,428
Farnhamville	Calhoun, Webster	414	461	Halbur	Carroll	215	229
Farragut	Fremont	498	603	Hamburg	Fremont	1,248	1,597
Fayette	Fayette	1,317	1,515	Hamilton	Marion	115	163
Fenton	Kossuth	346	394	Hampton	Franklin	4,133	4,630
Ferguson	Marshall	166	173	Hancock	Pottawattamie	201	254
Fertile	Worth	382	372	Hanlontown	Worth	193	213
Floris	Davis	172	187	Hansell	Franklin	83	138
Floyd	Floyd	359	408	Harcourt	Webster	306	347
Fonda	Pocahontas	731	863	Hardy	Humboldt	47	72
Fontanelle	Adair	712	805	Harlan	Shelby	5,148	5,357
Forest City	Hancock, Winnebago	4,430	4,270	Harper	Keokuk	147	138
Fort Atkinson	Winneshiek	367	374	Harpers Ferry	Allamakee	284	258
Fort Dodge	Webster	25,894	29,423	Harris	Osceola	170	228
Fort Madison	Lee	11,618	13,520	Hartford	Warren	768	761
Fostoria	Clay	205	261	Hartley	O'Brien	1,632	1,700
Franklin	Lee	152	142	Hartwick	Poweshiek	115	92
Fraser	Boone	120	139	Harvey	Marion	235	275
Fredericksburg	Chickasaw	1,011	1,075	Hastings	Mills	187	215
Frederika	Bremer	188	223	Havelock	Pocahontas	217	279
Fredonia	Louisa	201	224	Haverhill	Marshall	144	173
Fremont	Mahaska	701	730	Hawarden	Sioux	2,439	2,722
Fruitland	Muscatine	511	461	Hawkeye	Fayette	460	512
Galt	Wright	43	60	Hayesville	Keokuk	82	93
Galva	Ida	398	420	Hazelton	Buchanan	733	877
Garber	Clayton	118	140	Hedrick	Keokuk	810	847
Garden Grove	Decatur	229	297	Henderson	Mills	206	236
Garnavillo	Clayton	727	723	Heppburn	Page	41	42
Garner	Hancock	2,916	2,908	Hiawatha	Linn	4,966	4,825
Garrison	Benton	320	411	Hills	Johnson	662	547
Garwin	Tama	533	626	Hillsboro	Henry	151	208
Geneva	Franklin	169	218	Hinton	Plymouth	697	659
George	Lyon	1,066	1,241	Holland	Grundy	215	278
Gibson	Keokuk	83	75	Holstein	Ida	1,449	1,477
Gilbert	Story	796	805	Holy Cross	Dubuque	304	310
Gilbertville	Black Hawk	748	740	Hopkinton	Delaware	695	774
Gillett Grove	Clay	67	93	Hornick	Woodbury	222	239
Gilman	Marshall	586	642	Hospers	Sioux	643	655
Gilmore City	Humboldt, Pocahontas	560	626	Houghton	Lee	127	124
Gladbrook	Tama	881	970	Hubbard	Hardin	814	852
Glenwood	Mills	4,571	5,280	Hudson	Black Hawk	2,037	2,267
Glidden	Carroll	1,099	1,076	Hull	Sioux	1,724	1,714
Goldfield	Wright	710	789	Humboldt	Humboldt	4,438	4,794
Goodell	Hancock	201	220	Humeston	Wayne	553	671
Goose Lake	Clinton	221	274	Huxley	Story	2,047	1,884
Gowrie	Webster	1,028	1,089	Ida Grove	Ida	2,357	2,285
Graettinger	Palo Alto	813	923	Imogene	Fremont	88	188
Graf	Dubuque	78	98	Independence	Buchanan	5,972	6,392
Grafton	Worth	282	255	Indianola	Warren	11,340	10,843
Grand Junction	Greene	808	970	Inwood	Lyon	824	755
Grand Mound	Clinton	619	674	Ionia	Chickasaw	304	350
Grand River	Decatur	171	186	Iowa City	Johnson	59,738	50,508

Place	County	1980	1980	Place	County	1990	1980
Iowa Falls	Hardin	5,424	6,174	Libertyville	Jefferson	284	281
Ireton	Sioux	597	588	Lidderdale	Carroll	202	197
Irwin	Shelby	394	427	Lime Springs	Howard	438	476
Jackson Junction	Winneshiek	87	94	Lincoln	Tama	173	202
Jamaica	Guthrie	232	275	Linden	Dallas	201	264
Janesville	Black Hawk, Bremer	822	840	Lineville	Wayne	289	319
Jefferson	Greene	4,292	4,854	Linn Grove	Buena Vista	194	205
Jesup	Buchanan	2,121	2,343	Lisbon	Linn	1,452	1,458
Jewell Junction	Hamilton	1,106	1,145	Liscomb	Marshall	258	296
Johnston	Polk	4,702	2,617	Littleport	Clayton	88	106
Joice	Worth	245	223	Little Rock	Lyon	493	490
Jolley	Calhoun	68	91	Little Sioux	Harrison	205	251
Kalona	Washington	1,942	1,862	Livermore	Humboldt	436	490
Kamrar	Hamilton	203	225	Lockridge	Jefferson	270	271
Kanawha	Hancock	763	756	Logan	Harrison	1,401	1,540
Kellerton	Ringgold	314	278	Lohrville	Calhoun	453	621
Kelley	Story	246	237	Lone Rock	Kossuth	185	169
Kellogg	Jasper	626	654	Lone Tree	Johnson	979	1,014
Kensett	Worth	298	380	Long Grove	Scott	605	596
Kent	Union	65	70	Lorimor	Union	377	405
Keokuk	Lee	12,451	13,536	Lost Nation	Clinton	467	524
Keomah Village	Mahaska	99	99	Lovilia	Monroe	551	637
Keosauqua	Van Buren	1,020	1,003	Lowden	Cedar	726	717
Keota	Keokuk	1,000	1,034	Low Moor	Clinton	280	346
Keswick	Keokuk	284	300	Luana	Clayton	190	246
Keystone	Benton	568	618	Lucas	Lucas	224	292
Kimballton	Audubon	289	362	Luther	Boone	154	155
Kingsley	Plymouth	1,129	1,209	Lu Verne	Humboldt, Kossuth	328	418
Kinross	Keokuk	89	79	Luxemburg	Dubuque	257	271
Kirkman	Shelby	98	95	Luzerne	Benton	110	114
Kirkville	Wapello	177	220	Lynnville	Jasper	393	406
Kiron	Crawford	301	317	Lytton	Calhoun, Sac	320	377
Klemme	Hancock	587	620	McCallsburg	Story	292	304
Krierim	Calhoun	71	125	McCausland	Scott	308	381
Knoxville	Marion	8,232	8,143	McClelland	Pottawattamie	139	177
Lacona	Warren	357	376	Macedonia	Pottawattamie	262	279
Ladora	Iowa	308	289	McGregor	Clayton	797	945
Lake City	Calhoun	1,841	2,006	McIntire	Mitchell	147	197
Lake Mills	Winnebago	2,143	2,281	Macksburg	Madison	110	132
Lake Park	Dickinson	996	1,123	Madrid	Boone	2,395	2,281
Lakeside	Buena Vista	522	589	Magnolia	Harrison	204	207
Lake View	Sac	1,303	1,291	Malcom	Poweshiek	447	418
Lakota	Kossuth	281	330	Mallard	Palo Alto	360	407
Lamb Grove	Jasper	212	228	Maloy	Ringgold	36	38
Lamoni	Decatur	2,319	2,705	Malvern	Mills	1,210	1,244
Lamont	Buchanan	471	554	Manchester	Delaware	5,137	4,942
La Motte	Jackson	219	322	Manila	Crawford	898	1,020
Lanesboro	Carroll	182	196	Manly	Worth	1,349	1,496
Lansing	Allamakee	1,007	1,181	Manning	Carroll	1,484	1,609
La Porte City	Black Hawk	2,128	2,324	Manson	Calhoun	1,844	1,924
Larchwood	Lyon	739	701	Mapleton	Monona	1,294	1,495
Larrabee	Cherokee	175	169	Maquoketa	Jackson	1,111	6,313
Latimer	Franklin	430	441	Marathon	Buena Vista	320	442
Laurel	Marshall	271	278	Marble Rock	Floyd	361	419
Laurens	Pocahontas	1,550	1,606	Marcus	Cherokee	1,171	1,206
Lawler	Chickasaw	517	534	Marengo	Iowa	2,270	2,308
Lawton	Woodbury	482	447	Marion	Linn	20,403	19,474
Le Claire	Scott	2,734	2,899	Marne	Cass	149	162
Ledyard	Kossuth	164	215	Marquette	Clayton	479	528
Le Grand	Marshall	854	921	Marshalltown	Marshall	25,178	26,938
Lehigh	Webster	536	654	Martelle	Jones	290	316
Leighton	Mahaska	142	137	Martensdale	Warren	491	438
Leland	Winnebago	311	274	Martinsburg	Keokuk	157	174
Le Mars	Plymouth	8,454	8,276	Marysville	Marion	65	84
Lenox	Adams, Taylor	1,303	1,338	Mason City	Cerro Gordo	29,040	30,144
Leon	Decatur	2,047	2,094	Masonville	Delaware	129	150
Le Roy	Decatur	34	31	Massena	Cass	372	518
Lester	Lyon	257	274	Matlock	Sioux	92	109
Letts	Louisa	390	473	Maurice	Sioux	243	288
Lewis	Cass	433	497	Maxwell	Story	788	783

Place	County	1990	1980	Place	County	1990	1980
Maynard	Fayette	513	561	Nichols	Muscatine	366	375
Maysville	Scott	170	151	Nodaway	Adams	153	185
Mechanicsville	Cedar	1,012	1,166	Nora Springs	Floyd	1,505	1,572
Mediapolis	Des Moines	1,637	1,685	Northboro	Page	78	115
Melbourne	Marshall	669	732	North Buena Vista	Clayton	145	155
Meicher-Dallas	Marion	1,302	953	North English	Iowa, Keokuk	944	990
Melrose	Monroe	150	218	North Liberty	Johnson	2,926	2,046
Melvin	Osceola	250	277	North Washington	Chickasaw	107	142
Menlo	Guthrie	356	410	Northwood	Worth	1,940	2,193
Meriden	Cherokee	193	233	Norwalk	Warren	5,726	2,676
Merrill	Plymouth	729	737	Norway	Benton	583	633
Meservey	Cerro Gordo	292	324	Numa	Appanoose	151	205
Middletown	Des Moines	386	487	Oakland	Pottawattamie	1,498	1,552
Miles	Jackson	409	398	Oakland Acres	Jasper	152	139
Millford	Dickinson	2,170	2,076	Oakville	Louisa	442	470
Millersburg	Iowa	188	184	Ocheyedan	Osceola	539	599
Millerton	Wayne	44	72	Odebolt	Sac	1,158	1,299
Millville	Clayton	20	50	Oelwein	Fayette	6,493	7,564
Milo	Warren	864	778	Ogden	Boone	1,909	1,953
Milton	Van Buren	506	567	Okoboji	Dickinson	775	559
Minburn	Dallas	346	390	Olds	Henry	205	225
Minden	Pottawattamie	498	483	Olin	Jones	663	735
Mingo	Jasper	252	303	Ollie	Keokuk	207	232
Missouri Valley	Harrison	2,888	3,107	Onawa	Monona	2,936	3,283
Mitchell	Mitchell	170	193	Oneida	Delaware	49	61
Mitchellville	Polk	1,670	1,530	Onslow	Jones	216	218
Modale	Harrison	289	373	Orange City	Sioux	4,940	4,588
Mondamin	Harrison	403	423	Orchard	Mitchell	93	95
Moneta	O'Brien	29	43	Orient	Adair	376	416
Monmouth	Jackson	169	210	Orleans	Dickinson	560	546
Monona	Clayton	1,520	1,530	Osage	Mitchell	3,439	3,718
Monroe	Jasper	1,739	1,875	Osceola	Clarke	4,164	3,750
Montezuma	Poweshiek	1,651	1,485	Oskaloosa	Mahaska	10,632	10,989
Monticello	Jones	3,522	3,641	Ossian	Winneshiek	810	829
Montour	Tama	312	387	Osterdock	Clayton	49	35
Montrose	Lee	957	1,038	Otho	Webster	529	692
Moorhead	Monona	259	264	Oto	Woodbury	118	172
Moorland	Webster	209	257	Ottosen	Humboldt	72	92
Moravia	Appanoose	679	706	Ottumwa	Wapello	24,488	27,381
Morley	Jones	85	94	Owasa	Hardin	37	65
Morning Sun	Louisa	841	959	Oxford	Johnson	663	676
Morrison	Grundy	113	146	Oxford Junction	Jones	881	600
Moulton	Appanoose	613	762	Oyens	Plymouth	113	146
Mount Auburn	Benton	134	188	Pacific Junction	Mills	548	511
Mount Ayr	Ringgold	1,796	1,938	Packwood	Jefferson	208	210
Mount Pleasant	Henry	8,027	7,322	Palmer	Pocahontas	230	288
Mount Sterling	Van Buren	53	96	Palo	Linn	514	529
Mount Union	Henry	140	145	Panama	Shelby	201	229
Mount Vernon	Linn	3,657	3,325	Panora	Guthrie	1,100	1,211
Moville	Woodbury	1,306	1,273	Panorama Park	Scott	127	145
Murray	Clarke	731	703	Parkersburg	Butler	1,804	1,968
Muscatine	Muscatine	22,881	23,467	Parnell	Iowa	209	234
Mystic	Appanoose	545	665	Paton	Greene	255	291
Nashua	Chickasaw	1,476	1,846	Patterson	Madison	128	138
Nemaha	Sac	112	120	Paulina	O'Brien	1,134	1,224
Neola	Pottawattamie	894	839	Pella	Marion	9,270	8,439
Nevada	Story	6,009	5,912	Peosta	Dubuque	128	120
New Albin	Allamakee	534	609	Perry	Dallas	6,652	7,053
Newell	Buena Vista	1,089	913	Persia	Harrison	312	355
Newhall	Benton	854	899	Peterson	Clay	390	470
New Hampton	Chickasaw	3,660	3,940	Pierson	Woodbury	341	408
New Hartford	Butler	683	764	Pilot Mound	Boone	199	223
New Liberty	Scott	139	136	Pioneer	Humboldt	46	40
New London	Henry	1,922	2,043	Pisgah	Harrison	268	307
New Market	Taylor	454	554	Plainfield	Bramer	455	469
New Providence	Hardin	240	249	Piano	Appanoose	75	111
New Sharon	Mahaska	1,136	1,225	Pleasant Hill	Polk	3,671	3,493
Newton	Jasper	14,789	15,292	Pleasanton	Decatur	58	75
New Vienna	Dubuque	376	430	Pleasant Plain	Jefferson	128	144
New Virginia	Warren	433	512	Pleasantville	Marion	1,536	1,531

Place	County	1990	1980	Place	County	1990	1980
Plover	Pocahontas	101	135	Ryan	Delaware	382	390
Plymouth	Cerro Gordo	453	463	Sabula	Jackson	710	824
Pocahontas	Pocahontas	2,085	2,352	Sac City	Sac	2,492	3,000
Polk City	Polk	1,908	1,658	Sageville	Dubuque	288	291
Pomeroy	Calhoun	762	895	St. Ansgar	Mitchell	1,063	1,100
Popejoy	Franklin	92	112	St. Anthony	Marshall	112	140
Portsmouth	Shelby	209	240	St. Charles	Madison	537	507
Postville	Allamakee	1,472	1,475	St. Donatus	Jackson	145	197
Prairieburg	Linn	213	197	St. Lucas	Fayette	174	194
Prairie City	Jasper	1,360	1,278	St. Marys	Warren	113	111
Prescott	Adams	287	349	St. Olaf	Clayton	111	138
Preston	Jackson	1,025	1,120	St. Paul	Lee	120	141
Primghar	O'Brien	950	1,050	Salem	Henry	453	463
Princeton	Scott	806	965	Salix	Woodbury	367	429
Promise City	Wayne	132	149	Sanborn	O'Brien	1,345	1,388
Protivin	Howard	305	368	Sandyville	Warren	59	86
Pulaski	Davis	221	267	Scarville	Winnebago	92	82
Quasqueton	Buchanan	579	599	Schaller	Sac	768	832
Quimby	Cherokee	334	424	Schleswig	Crawford	851	868
Radcliffe	Hardin	574	593	Scranton	Greene	583	748
Rake	Winnebago	238	283	Searsboro	Poweshiek	164	134
Ralston	Carroll, Greene	119	108	Sergeant Bluff	Woodbury	2,772	2,416
Randalia	Fayette	88	101	Seymour	Wayne	869	1,036
Randall	Hamilton	161	171	Shambaugh	Page	190	197
Randolph	Fremont	243	223	Shannon City	Ringgold, Union	97	93
Rathbun	Appanoose	89	93	Sharpsburg	Taylor	116	114
Raymond	Black Hawk	619	655	Sheffield	Franklin	1,174	1,224
Readlyn	Bremer	773	858	Shelby	Pottawattamie, Shelby	637	665
Reasonor	Jasper	191	277	Sheldahl	Boone, Polk, Story	315	315
Redding	Ringgold	119	91	Sheldon	O'Brien, Sioux	4,937	5,003
Redfield	Dallas	883	959	Shell Rock	Butler	1,385	1,478
Red Oak	Montgomery	6,264	6,810	Shellsburg	Benton	765	771
Reinbeck	Grundy	1,605	1,808	Shenandoah	Fremont, Page	5,572	6,274
Rembrandt	Buena Vista	229	291	Sherrill	Dubuque	148	208
Remsen	Plymouth	1,513	1,592	Shueyville	Johnson	223	287
Renwick	Humboldt	287	410	Sibley	Osceola	2,815	3,051
Rhodes	Marshall	272	367	Sidney	Fremont	1,253	1,308
Riceville	Howard, Mitchell	827	919	Sigourney	Keokuk	2,111	2,330
Richland	Keokuk	522	600	Silver City	Mills	252	291
Rickardsville	Dubuque	171	215	Sioux Center	Sioux	5,074	4,588
Ricketts	Crawford	105	143	Sioux City	Woodbury	80,505	82,003
Ridgeway	Winneshiek	295	308	Sioux Rapids	Buena Vista	761	897
Rinard	Calhoun	71	97	Slater	Story	1,268	1,312
Ringsted	Emmet	481	557	Sloan	Woodbury	938	978
Rippey	Greene	275	304	Smithland	Woodbury	235	282
Riverdale	Scott	433	482	Soldier	Monona	205	257
Riverside	Washington	824	825	Solon	Johnson	1,050	969
Riverton	Fremont	333	342	Somers	Calhoun	161	220
Robins	Linn	875	726	South English	Keokuk	224	211
Rock Falls	Cerro Gordo	130	148	Spencer	Clay	11,066	11,726
Rockford	Floyd	863	1,012	Spillville	Winneshiek	387	415
Rock Rapids	Lyon	2,601	2,693	Spirit Lake	Dickinson	3,871	3,976
Rock Valley	Sioux	2,540	2,706	Spragueville	Jackson	118	149
Rockwell	Cerro Gordo	1,008	1,039	Springbrook	Jackson	116	209
Rockwell City	Calhoun	1,981	2,276	Spring Hill	Warren	86	95
Rodman	Palo Alto	56	86	Springville	Linn	1,068	1,165
Rodney	Monona	65	82	Stacyville	Mitchell	481	538
Roland	Story	1,035	1,005	Stanhope	Hamilton	447	492
Rolfe	Pocahontas	721	796	Stanley	Buchanan	116	154
Rome	Henry	124	113	Stanton	Montgomery	692	747
Rose Hill	Mahaska	171	214	Stanwood	Cedar	646	705
Rossie	Clay	68	72	State Center	Marshall	1,248	1,282
Rowan	Wright	189	259	Steamboat Rock	Hardin	335	387
Rowley	Buchanan	272	275	Stockport	Van Buren	260	272
Royal	Clay	466	522	Stockton	Muscatine	187	240
Rudd	Floyd	429	460	Storm Lake	Buena Vista	8,769	8,814
Runnels	Polk	306	377	Story City	Story	2,959	2,762
Russell	Lucas	531	593	Stout	Grundy	192	190
Ruthven	Palo Alto	707	769	Stratford	Hamilton, Webster	715	806
Rutland	Humboldt	149	163	Strawberry Point	Clayton	1,357	1,463

Place	County	1990	1980	Place	County	1990	1980
Struble	Plymouth	67	70	Waukon	Allamakee	4,019	3,983
Stuart	Adair, Guthrie	1,522	1,650	Waverly	Bremer	8,539	8,444
Sully	Jasper	841	828	Wayland	Henry	838	720
Sumner	Bremer	2,078	2,335	Webb	Clay	167	222
Superior	Dickinson	128	188	Webster	Keokuk	103	124
Sutherland	O'Brien	714	897	Webster City	Hamilton	7,894	8,572
Swaledale	Cerro Gordo	190	186	Weldon	Decatur	151	187
Swan	Marion	76	102	Wellman	Washington	1,085	1,125
Swea City	Kossuth	634	813	Wellsburg	Grundy	682	761
Swisher	Johnson	645	654	Welton	Clinton	177	119
Tabor	Fremont, Mills	957	1,088	Wesley	Kossuth	444	598
Tama	Tama	2,697	2,968	West Bend	Kossuth, Palo Alto	862	941
Templeton	Carroll	321	319	West Branch	Cedar	1,908	1,867
Tennant	Shelby	78	77	West Burlington	Des Moines	3,083	3,371
Terrill	Dickinson	383	420	West Chester	Washington	178	191
Thayer	Union	79	87	West Des Moines	Polk	31,702	21,894
Thompson	Winnebago	498	668	Westfield	Plymouth	160	199
Thor	Humboldt	205	200	Westgate	Fayette	207	263
Thornburg	Keokuk	91	103	West Liberty	Muscatine	2,935	2,723
Thornton	Cerro Gordo	431	442	West Okoboji	Dickinson	263	435
Thurman	Fremont	239	221	Westphalia	Shelby	144	169
Tiffin	Johnson	460	413	West Point	Lee	1,079	1,133
Tingley	Ringgold	179	210	Westside	Crawford	348	387
Tipton	Cedar	2,998	3,055	West Union	Fayette	2,490	2,783
Titonka	Kossuth	612	607	Westwood*	Henry	104	
Toledo	Tama	2,380	2,445	What Cheer	Keokuk	762	803
Toronto	Clinton	132	172	Wheatland	Clinton	723	840
Traer	Tama	1,552	1,703	Whiting	Monona	683	734
Treynor	Pottawattamie	897	961	Whittemore	Kossuth	535	647
Tripoli	Bremer	1,188	1,280	Whitten	Hardin	137	168
Truesdale	Buena Vista	132	128	Wiley	Carroll	78	94
Truro	Madison	391	407	Williams	Hamilton	388	410
Turin	Monona	5	103	Williamsburg	Iowa	2,174	2,033
Udell	Appanoose	76	75	Williamson	Lucas	166	210
Underwood	Pottawattamie	515	448	Wilton	Cedar, Muscatine	2,577	2,502
Union	Hardin	448	515	Windsor Heights	Polk	5,190	5,474
Unionville	Appanoose	133	150	Winfield	Henry	1,051	1,042
University Heights	Johnson	1,042	1,069	Winterset	Madison	4,196	4,021
University Park	Mahaska	604	645	Winthrop	Buchanan	742	767
Urbana	Benton	595	574	Wiota	Cass	160	181
Urbandale	Polk	23,500	17,869	Woden	Hancock	259	287
Ute	Monona	395	479	Woodbine	Harrison	1,500	1,463
Vail	Crawford	388	490	Woodburn	Clarke	240	207
Valeria	Jasper	69	80	Woodward	Dallas	1,197	1,212
Van Horn	Benton	695	682	Woolstock	Wright	212	235
Van Meter	Dallas	751	747	Worthington	Dubuque	439	432
Van Wert	Decatur	249	245	Wyoming	Jones	659	702
Varina	Pocahontas	102	122	Yale	Guthrie	220	299
Ventura	Cerro Gordo	590	614	Yetter	Calhoun	49	52
Victor	Iowa, Poweshiek	966	1,046	Yorktown	Page	100	123
Villisca	Montgomery	1,332	1,434	Zearing	Story	614	630
Vincent	Webster	185	207	Zwingle	Dubuque, Jackson	94	119
Vining	Tama	78	96				
Vinton	Benton	5,103	5,040				
Volga	Clinton	306	310				
Wadena	Fayette	236	230				
Wahpeton	Dickinson	484	372				
Walcott	Muscatine, Scott	1,356	1,425				
Walford	Benton, Linn	303	285				
Walker	Linn	673	733				
Wallingford	Emmet	196	256				
Wall Lake	Sac	875	892				
Walnut	Pottawattamie	857	897				
Wapello	Louisa	2,013	2,011				
Washington	Washington	7,074	6,584				
Washta	Cherokee	284	320				
Waterloo	Black Hawk	66,467	75,985				
Waterville	Allamakee	140	157				
Waucoma	Fayette	277	308				
Waukegan	Dallas	2,512	2,227				

*Incorporated January 14, 1982.

STATISTICAL INFORMATION OF IOWA COUNTIES

1990 Population of Iowa—2,776,755
Total Voting Precincts in 1990—2,469¹

County No.	County	1990 Population	County Seat and 1990 Population	Area in Square Miles	No. of voting Precincts 1990	Congressional District	Judicial District	State Senate District ²
1	Adair	8,409	Greenfield 2,074	570	20	5	5	45, 46
2	Adams	4,886	Corning 1,806	426	15	5	5	46
3	Allamakee	13,855	Waukon 4,019	660	21	2	1	16
4	Appanoose	13,743	Centerville 5,936	515	21	1	8	33
5	Audubon	7,334	Audubon 2,524	444	9	5	4	48
6	Benton	22,429	Vinton 5,103	718	29	3	6	38
7	Black Hawk	123,798	Waterloo 66,467	573	84	3	1	11, 12, 13, 14, 38
8	Boone	25,186	Boone 12,392	574	26	4	2	44
9	Bremer	22,813	Waverly 8,539	439	19	3	2	11
10	Buchanan	20,844	Independence 5,872	573	23	2	1	14, 24
11	Buena Vista	19,985	Storm Lake 8,769	580	25	6	3	5
12	Butler	15,731	Allison 1,000	582	18	3	2	11
13	Calhoun	11,508	Rockwell City 1,981	573	20	5	2	5
14	Carroll	21,423	Carroll 9,579	570	20	5	2	44, 48
15	Cass	15,128	Atlantic 7,432	565	23	5	4	48, 49
16	Cedar	17,381	Tipton 2,998	582	18	2	7	19, 22
17	Cerro Gordo	46,733	Mason City 29,040	575	37	6	2	10, 15
18	Cherokee	14,098	Cherokee 6,028	573	21	6	3	4
19	Chickasaw	13,295	New Hampton 3,660	505	18	3	1	14, 15
20	Clarke	8,287	Osceola 10,632	431	15	5	5	34, 46
21	Clay	17,585	Spencer 11,066	573	22	6	3	4, 6
22	Clayton	19,054	Elkader 1,510	795	25	2	1	16
23	Clinton	51,040	Clinton 29,201	710	35	2	7	19
24	Crawford	16,775	Denison 6,604	714	26	5	3	48
25	Dallas	29,755	Adel 3,304	591	22	4	5	45
26	Davis	8,312	Bloomfield 2,580	505	18	1	8	33
27	Decatur	8,338	Leon 2,047	535	22	5	5	46
28	Delaware	18,035	Manchester 5,137	579	21	2	1	24
29	Des Moines	42,614	Burlington 27,208	429	26	1	8	28, 30, 31
30	Dickinson	14,909	Spirit Lake 3,871	404	14	6	3	6
31	Dubuque	86,403	Dubuque 57,548	616	46	2	1	17, 18
32	Emmet	11,589	Estherville 6,720	402	11	6	3	6
33	Fayette	21,843	West Union 2,490	731	28	2	1	14
34	Floyd	17,058	Charles City 7,878	501	17	3	2	15
35	Franklin	11,364	Hampton 4,133	583	22	6	2	9
36	Fremont	8,226	Sidney 1,253	517	19	5	4	47
37	Greene	10,045	Jefferson 4,292	572	19	5	2	44
38	Grundy	12,028	Grundy Center 2,491	501	18	3	1	11
39	Guthrie	10,935	Guthrie Center 1,614	594	19	5	5	45
40	Hamilton	16,071	Webster City 7,894	577	22	4	2	7, 9
41	Hancock	12,638	Garner 2,916	573	18	6	2	8, 9
42	Hardin	19,094	Eldora 3,038	569	19	6	2	9
43	Harrison	14,730	Logan 1,401	701	26	5	4	49
44	Henry	19,226	Mount Pleasant 8,027	436	19	1	8	30
45	Howard	9,809	Cresco 3,669	473	18	3	1	15
46	Humboldt	10,756	Dakota City 1,024	436	20	6	2	8
47	Ida	8,365	Ida Grove 2,357	432	12	6	3	2
48	Iowa	14,630	Marengo 2,270	588	19	3	6	27
49	Jackson	19,950	Maquoketa 6,111	650	24	2	7	17
50	Jasper	34,795	Newton 14,789	732	31	4	5	35, 36
51	Jefferson	16,310	Fairfield 9,768	440	17	1	8	32
52	Johnson	96,119	Iowa City 59,738	623	51	3	6	23, 27
53	Jones	19,444	Anamosa 5,100	576	26	2	6	17, 22
54	Keokuk	11,824	Sigourney 2,111	580	25	1	8	32
55	Kossuth	18,591	Algona 6,015	976	34	6	3	8
56	Lee	38,867	Fort Madison 11,618	540	26	1	8	31
57	Linn	168,767	Cedar Rapids 108,751	724	75	2	6	22, 24, 25, 26
58	Louisa	11,592	Wapello 2,013	417	13	1	8	28
59	Lucas	9,070	Chariton 4,616	435	8	1	5	34
60	Lyon	11,952	Rock Rapids 2,601	588	15	6	3	4
61	Madison	12,483	Winterset 4,196	563	19	5	5	45
62	Mahaska	21,522	Oskaloosa 10,632	572	23	1	8	32
63	Marion	30,001	Knoxville 8,232	575	27	5	5	35
64	Marshall	38,276	Marshalltown 25,178	573	29	3	2	36, 38
65	Mills	13,202	Glenwood 4,571	441	14	5	4	47

County No.	County	1990 Population	County Seat and 1990 Population	Area in Square Miles	No. of Voting Precincts 1990	Congressional District	Judicial District	State Senate District ²
66	Mitchell	10,928	Osage	470	20	3	2	15
67	Monona	10,034	Onawa	899	20	6	3	2
68	Monroe	8,114	Albia	434	11	1	8	34
69	Montgomery	12,076	Red Oak	424	16	5	4	47
70	Muscatine	39,907	Muscatine	449	24	1	7	28, 29
71	O'Brien	15,444	Pringhar	574	19	6	3	4
72	Osceola	7,267	Sibley	399	10	6	3	4
73	Page	16,870	Clarinda	535	23	5	4	47
74	Palo Alto	10,669	Emmetsburg	565	21	6	3	6, 8
75	Plymouth	23,388	LeMars	864	17	6	3	3
76	Pocahontas	9,525	Pocahontas	576	12	6	2	5, 8
77	Polk	327,140	Des Moines	592	154	4	5	35, 39, 40, 41, 42, 43, 47, 49, 50
78	Pottawattamie	82,628	Council Bluffs	959	53	5	4	47, 49, 50
79	Poweshiek	19,033	Montezuma	586	21	3	8	27
80	Ringgold	5,420	Mount Ayr	538	18	5	5	46
81	Sac	12,324	Sac City	578	21	5	2	5
82	Scott	150,979	Davenport	469	62	1	7	20, 21, 29
83	Shelby	13,230	Harlan	591	21	5	4	48, 49
84	Sioux	29,903	Orange City	769	26	6	3	3, 4
85	Story	74,252	Nevada	574	47	4	2	37, 44
86	Tama	17,419	Toledo	722	25	3	6	38
87	Taylor	7,114	Bedford	537	10	5	5	46
88	Union	12,750	Creston	427	17	5	5	46
89	Van Buren	7,676	Keosauqua	489	9	1	8	31
90	Wapello	35,687	Ottumwa	436	30	1	8	32, 33
91	Warren	38,033	Indianola	573	23	5	5	34, 35
92	Washington	19,612	Washington	571	19	1	6	28
93	Wayne	7,087	Corydon	527	15	5	5	34
94	Webster	40,342	Fort Dodge	718	32	5	2	5, 7
95	Winneshago	12,122	Forest City	402	16	6	2	8, 10
96	Winneshiek	20,847	Decorah	690	27	3	1	18
97	Woodbury	98,276	Sioux City	877	49	6	3	1, 2, 3
98	Worth	7,991	Northwood	402	12	3	2	10
99	Wright	142,89	Clarion	582	27	6	2	9

¹Each Iowa county has one additional precinct for absentee ballots cast within that county.

²Each state Senate district consists of two Iowa House districts.

i.e. Senate District 1 consists of Iowa House districts 1 & 2.

Opposite: A horse and buggy wait patiently by a barn near Kalona, the nation's largest Amish settlement west of the Mississippi River. Photo by Wilford Yoder, Iowa City.

HISTORY AND
CONSTITUTION

7



HISTORY OF IOWA

By Dorothy Schwieder, professor of history, Iowa State University

Marquette and Joliet Find Iowa Lush and Green

In the summer of 1673, French explorers Louis Joliet and Father Jacques Marquette traveled down the Mississippi River past the land that was to become the state of Iowa. The two explorers, along with their five crewmen, stepped ashore near where the Iowa river flowed into the Mississippi. It is believed that the 1673 voyage marked the first time that white people visited the region of Iowa. After surveying the surrounding area, the Frenchmen recorded in their journals that Iowa appeared lush, green, and fertile. For the next 300 years, thousands of white settlers would agree with these early visitors: Iowa was indeed lush and green; moreover, its soil was highly productive. In fact, much of the history of the Hawkeye State is inseparably intertwined with its agricultural productivity. Iowa stands today as one of the leading agricultural states in the nation, a fact foreshadowed by the observations of the early French explorers.

The Indians

Before 1673, however, the region had long been home to many Native Americans. Approximately 17 different Indian tribes had resided here at various times including the Ioway, Sauk, Mesquaki, Sioux, Potawatomi, Oto, and Missouri. The Potawatomi, Oto, and Missouri Indians had sold their land to the federal government by 1830 while the Sauk and Mesquaki remained in the Iowa region until 1845. The Santee Band of the Sioux was the last to negotiate a treaty with the federal government in 1851.

The Sauk and Mesquaki constituted the largest and most powerful tribes in the Upper Mississippi Valley. They had earlier moved from the Michigan region into Wisconsin and by the 1730s, they had relocated in western Illinois. There they established their villages along the Rock and Mississippi Rivers. They lived in their main villages only for a few months each year. At other times, they traveled throughout western Illinois and eastern Iowa hunting, fishing, and gathering food and materials with which to make domestic articles. Every spring, the two tribes traveled northward into Minnesota where they tapped maple trees and made syrup.

In 1829, the federal government informed the two tribes that they must leave their villages in western Illinois and move across the Mississippi River into the Iowa region. The federal government claimed ownership of the Illinois land as a result of the Treaty of 1804. The move was made but not without violence. Chief Black Hawk, a highly-respected Sauk leader, protested the move and in 1832 returned to reclaim the Illinois village of Saukenauk. For the next three months, the Illinois militia pursued Black Hawk and his band of approximately 400 Indians northward along the eastern side of the Mississippi River. The Indians surrendered at the Bad Axe River in Wisconsin, their numbers having dwindled to about 200. This encounter is known as the Black Hawk War. As punishment for their resistance, the federal government required the Sauk and Mesquaki to relinquish some of their land in eastern Iowa. This land, known as the Black Hawk Purchase, constituted a strip 50 miles wide lying along the Mississippi River, stretching from the Missouri border to approximately Fayette and Clayton Counties in northeastern Iowa.

Today, Iowa is still home to one Indian group, the Mesquaki, who reside on the Mesquaki Settlement in Tama County. After most Sauk and Mesquaki members had been removed from the state, some Mesquaki tribal members, along with a few Sauk, returned to hunt and fish in eastern Iowa. The Indians then approached Governor James Grimes with the request that they be allowed to purchase back some of their original land. They collected \$735 for their first land purchase and eventually they bought back approximately 3,200 acres.

Iowa's First White Settlers

The first official white settlement in Iowa began in June 1833, in the Black Hawk Purchase. Most of Iowa's first white settlers came from Ohio, Pennsylvania, New York, Indiana, Kentucky, and Virginia. The great majority of newcomers came in



photo by M. Dunlap, *Living History Farms*

The first settlers in Iowa had trouble finding enough timber to build their new homes.

family units. Most families had resided in at least one additional state between the time they left their state of birth and the time they arrived in Iowa. Sometimes families had relocated three or four times before they reached Iowa. At the same time, not all settlers remained here; many soon moved on to the Dakotas or other areas in the Great Plains.

Iowa's earliest white settlers soon discovered an environment different from that which they had known back East. Most northeastern and southeastern states were heavily timbered; settlers there had material for building homes, outbuildings, and fences. Moreover, wood also provided ample fuel. Once past the extreme eastern portion of Iowa, settlers quickly discovered that the state was primarily a prairie or tall grass region. Trees grew abundantly in the extreme eastern and southeastern portions, and along rivers and streams, but elsewhere timber was limited.

In most portions of eastern and central Iowa, settlers could find sufficient timber for construction of log cabins, but substitute materials had to be found for fuel and fencing. For fuel, they turned to dried prairie hay, corn cobs, and dried animal droppings. In southern Iowa, early settlers found coal outcroppings along rivers and streams. People moving into northwest Iowa, an area also devoid of trees, constructed sod houses. Some of the early sod house residents wrote in glowing terms about their new quarters, insisting that "soddies" were not only cheap to build but were warm in the winter and cool in the summer. Settlers experimented endlessly with substitute fencing materials. Some residents built stone fences; some constructed dirt ridges; others dug ditches. The most successful fencing material was the osage orange hedge until the 1870s when the invention of barbed wire provided farmers with satisfactory fencing material.

Early settlers recognized other disadvantages of prairie living. Many people complained that the prairie looked bleak and desolate. One woman, newly arrived from New York State, told her husband that she thought she would die without any trees. Emigrants from Europe, particularly the Scandinavian countries, reacted in similar fashion. These newcomers also discovered that the prairies held another disadvantage — one that could be deadly. Prairie fires were common in the tall grass country, often occurring yearly. Diaries of pioneer families provide dramatic accounts of the reactions of early Iowans to prairie fires, often a mixture of fear and awe. When a prairie fire approached, all family members were called out to help keep the flames away. One nineteenth century Iowan wrote that in the fall, people slept "with one eye open" until the first snow fell, indicating that the threat of fire had passed.

Pioneer families faced additional hardships in their early years in Iowa. Constructing

a farmstead was hard work in itself. Families not only had to build their homes, but often they had to construct the furniture used. Newcomers were often lonely for friends and relatives. Pioneers frequently contracted communicable diseases such as scarlet fever. Fever and ague, which consisted of alternating fevers and chills, was a constant complaint. Later generations would learn that fever and ague was a form of malaria, but pioneers thought that it was caused by gas emitted from the newly turned sod. Moreover, pioneers had few ways to relieve even common colds or toothaches.

Early life on the Iowa prairie was sometimes made more difficult by the death of family members. Some pioneer women wrote of the heartache caused by the death of a child. One woman, Kitturah Belknap, had lost one baby to lung fever. When a second child died, she confided in her diary:

"I have had to pass thru another season of sorrow. Death has again entered our home. This time it claimed our dear little John for its victim. It was hard for me to give him up but dropsy on the brain ended its work in four short days... We are left again with one baby and I feel that my health is giving way."¹

But for the pioneers who remained on the land, and most did, the rewards were substantial. These early settlers soon discovered that prairie land, although requiring some adjustments, was some of the richest land to be found anywhere in the world. Moreover, by the late 1860s, most of the state had been settled and the isolation and loneliness associated with pioneer living had quickly vanished.

Transportation: Railroad Fever

As thousands of settlers poured into Iowa in the mid-1800s, all shared a common concern for the development of adequate transportation. The earliest settlers shipped their agricultural goods down the Mississippi River to New Orleans, but by the 1850s, Iowans had caught the nation's railroad fever. The nation's first railroad had been built near Baltimore in 1831, and by 1860, Chicago was served by almost a dozen lines. Iowans, like other Midwesterners, were anxious to start railroad building in their state.

In the early 1850s, city officials in the river communities of Dubuque, Clinton, Davenport, and Burlington began to organize local railroad companies. City officials knew that railroads building west from Chicago would soon reach the Mississippi River opposite the four Iowa cities. With the 1850s, railroad planning took place which eventually resulted in the development of the Illinois Central, the Chicago and North Western, the Rock Island, and the Chicago, Burlington, and Quincy Railroads. The first railroad to complete its line across the state was the Chicago and North Western, reaching Council Bluffs in 1867. Council Bluffs had been designated as the eastern terminus for the Union Pacific, the railroad that would eventually extend across the western half of the nation and along with the Central Pacific, provide the nation's first transcontinental railroad. A short time later a fifth railroad, the Chicago, Milwaukee, St. Paul, and Pacific, also completed its line across the state.

The completion of five railroads across Iowa brought major economic changes. Of primary importance, Iowans could travel every month of the year. During the latter nineteenth and early twentieth centuries, even small Iowa towns had six passenger trains a day. Steamboats and stagecoaches had previously provided transportation, but both were highly dependent on the weather, and steam boats could not travel at all once the rivers had frozen over. Railroads also provided year-round transportation for Iowa's farmers. With Chicago's pre-eminence as a railroad center, the corn, wheat, beef, and pork raised by Iowa's farmers could be shipped through Chicago, across the nation to eastern seaports, and from there, anywhere in the world.

Railroads also brought major changes in Iowa's industrial sector. Before 1870, Iowa contained some manufacturing firms in the eastern portion of the state, particularly all made possible by year-around railroad transportation. Many of the new industries were related to agriculture. In Cedar Rapids, John and Robert Stuart, along with their cousin, George Douglas, started an oats processing plant. In time, this firm

¹Quoted in Glenda Riley's, *Frontierswomen: The Iowa Experience* (Ames: Iowa State University Press, 1981), p. 81

took the name Quaker Oats. Meat packing plants also appeared in the 1870s in different parts of the state: Sinclair Meat Packing opened in Cedar Rapids and John Morrell and Company set up operations in Ottumwa.

Education and Religion

As Iowa's population and economy continued to grow, education and religious institutions also began to take shape. Americans had long considered education important and Iowans did not deviate from that belief. Early in any neighborhood, residents began to organize schools. The first step was to set up township elementary schools, aided financially by the sale or lease of section 16 in each of the state's many townships. The first high school was established in the 1850s, but in general, high schools did not become widespread until after 1900. Private and public colleges also soon appeared. By 1900, the Congregationalists had established Grinnell College. The Catholics and Methodists were most visible in private higher education, however. As of 1900, they had each created five colleges: Iowa Wesleyan, Simpson, Cornell, Morningside, and Upper Iowa University by the Methodists; and Marycrest, St. Ambrose, Briar Cliff, Loras, and Clarke by the Catholics. Other church colleges present in Iowa by 1900 were Coe and Dubuque (Presbyterian); Wartburg and Luther (Lutheran); Central (Baptist); and Drake (Disciples of Christ).

The establishment of private colleges coincided with the establishment of state educational institutions. In the mid-1800s, state officials organized three state institutions of higher learning, each with a different mission. The University of Iowa, established in 1855, was to provide classical and professional education for Iowa's young people; Iowa State College of Science and Technology (now Iowa State University), established in 1858, was to offer agricultural and technical training. Iowa State Teachers' College (now University of Northern Iowa), founded in 1876, was to train teachers for the state's public schools.

photo: Drake University



Drake University class of 1887.

Iowans were also quick to organize churches. Beginning in the 1840s, the Methodist Church sent out circuit riders to travel throughout the settled portion of the state. Each circuit rider typically had a two-week circuit in which he visited individual families and conducted sermons for local Methodist congregations. Because the circuit riders' sermons tended to be emotional and simply stated, Iowa's frontiers-people could readily identify with them. The Methodists profited greatly from their "floating ministry," attracting hundreds of converts in Iowa's early years. As more settled communities appeared, the Methodist Church assigned ministers to these stationary charges.

Catholics also moved into Iowa soon after white settlement began. Dubuque served as the center for Iowa Catholicism as Catholics established their first diocese in that city. The leading Catholic figure was Bishop Mathias Loras, a Frenchman, who came to Dubuque in the late 1830s. Bishop Loras helped establish Catholic churches in the area and worked hard to attract priests and nuns from foreign countries. Before the Civil War, most of Iowa's Catholic clergy were from France, Ireland, and Germany. After the Civil War, more and more of that group tended to be native-born. Bishop Loras also helped establish two Catholic educational institutions in Dubuque, Clarke College and Loras College.

Congregationalists were the third group to play an important religious role in Iowa before the Civil War. The first group of Congregationalist ministers here were known as the Iowa Band. This was a group of 11 ministers, all trained at Andover Theological Seminary, who agreed to carry the gospel into a frontier region. The group arrived in 1843, and each minister selected a different town in which to establish a congregation. The Iowa Band's motto was "each a church; all a college." After a

number of years when each minister worked independently, the ministers collectively helped to establish Iowa College in Davenport. Later church officials moved the college to Grinnell and changed its name to Grinnell College. The letters and journals of William Salter, a member of the Iowa Band, depict the commitment and philosophy of this small group. At one point, Salter wrote the following to his fiance back East:

"I shall aim to show that the West will be just what others make it, and that they which work the hardest and do the most for it shall have it. Prayer and pain will save the West and the Country is worth it..."²

Throughout the nineteenth century, many other denominations also established churches within the state. Quakers established meeting houses in the communities of West Branch, Springdale, and Salem. Presbyterians were also well represented in Iowa communities. Baptists often followed the practice of hiring local farmers to preach on Sunday mornings. And as early as the 1840s, Mennonite Churches began to appear in eastern Iowa. The work of the different denominations meant that during the first three decades of settlement, Iowans had quickly established their basic religious institutions.

The Civil War

By 1860, Iowa had achieved statehood (December 28, 1846), and the state continued to attract many settlers, both native and foreign-born. Only the extreme northwestern part of the state remained a frontier area. But after almost 30 years of peaceful development, Iowans found their lives greatly altered with the outbreak of the Civil War in 1861. While Iowans had no battles fought on their soil, the state paid dearly through the contributions of its fighting men. Iowa males responded enthusiastically to the call for Union volunteers and more than 75,000 Iowa men served with distinction in campaigns fought in the East and in the South. Of that number, 13,001 died in the war, many of disease rather than from battle wounds. Some men died in Confederate prison camps, particularly Andersonville, Georgia. A total of 8,500 Iowa men were wounded.

Many Iowans served with distinction in the Union Army. Probably the best known was Grenville Dodge, who became a general during the war. Dodge fulfilled two important functions: he supervised the rebuilding of many southern railroad lines to enable Union troops to move more quickly through the South; and he directed the counter intelligence operation for the Union Army, locating Northern sympathizers in the South who, in turn, would relay information on Southern troop movements and military plans to military men in the North.

Another Iowan, Cyrus Carpenter, was 31 years old when he entered the army in 1861. Living in Ft. Dodge, Carpenter requested a commission from the army rather than enlisting. He was given the rank of captain and was installed as quartermaster. Carpenter had never served in that capacity before, but with the aid of an army clerk, he proceeded to carry out his duties. Most of the time, Carpenter was responsible for feeding 40,000 men. Not only was it difficult to have sufficient food for the men, but Carpenter constantly had to keep his supplies and staff on the move. Carpenter found it an immensely frustrating task, but most of the time, he managed to have the food and other necessities at the right place at the right time.

Iowa women also served their nation during the war. Hundreds of women knitted sweaters, sewed uniforms, rolled bandages, and collected money for military supplies. Women formed soldiers' relief societies throughout the state. Annie Wittenmyer particularly distinguished herself through volunteer work. She spent much time during the war raising money and needed supplies for Iowa soldiers. At one point, Mrs. Wittenmyer visited her brother in a Union army hospital. She objected to the food served to the patients, contending that no one could get well on greasy bacon and cold coffee. She suggested to hospital authorities that they establish diet kitchens so that the patients would receive proper nutrition. Eventually, some diet kitchens were established in military hospitals. Mrs. Wittenmyer also was responsible for the establishment of several homes for soldiers' orphans.

²Quoted in Joseph Wall's, *Iowa: A History* (New York: W.W. Norton & Company Inc., 1978), p. 70.

The Political Arena

The Civil War era brought considerable change to Iowa and perhaps one of the most visible changes came in the political arena. During the 1840s, most Iowans voted Democratic although the state also contained some Whigs. Iowa's first two United States Senators were Democrats as were most state officials. During the 1850s, however, the state's Democratic Party developed serious internal problems as well as being unsuccessful in getting the national Democratic Party to respond to their needs. Iowans soon turned to the newly emerging Republican Party; the political career of James Grimes illustrates this change. In 1854, Iowans elected Grimes governor on the Whig ticket. Two years later, Iowans elected Grimes governor on the Republican ticket. Grimes would later serve as a Republican United States Senator from Iowa. Republicans took over state politics in the 1850s and quickly instigated several changes. They moved the state capital from Iowa City to Des Moines, they established the University of Iowa, and they wrote a new state constitution. From the late 1850s until well into the twentieth century, Iowans remained strongly Republican. Iowans sent many highly capable Republicans to Washington, particularly William Boyd Allison of Dubuque, Jonathan P. Dolliver of Ft. Dodge, and Albert Baird Cummins of Des Moines. These men served their state and their nation with distinction.



Annie Wittenmyer

Another political issue facing Iowans in the 1860s was the issue of woman's suffrage. From the 1860s on, Iowa contained a large number of women, and some men, who strongly supported the measure and who worked endlessly for its adoption. In keeping with the general reform mood of the latter 1860s and 1870s, the issue first received serious consideration when both houses of the General Assembly passed a woman's suffrage amendment in 1870. Two years later, however, when the legislature had to consider the amendment again before it could be submitted to the general electorate, interest had waned, opposition had developed, and the amendment was defeated.

For the next 47 years, Iowa women worked continually to secure passage of a woman's suffrage amendment to Iowa's state constitution. During that time, the issue was considered in almost every session of the state legislature, but an amendment was offered (having passed both houses of the state legislature in two consecutive sessions) to the general electorate only once, in 1916. In that election, voters defeated the amendment by about 10,000 votes.

The arguments against woman's suffrage ranged from the charge that women were not interested in the vote to the charge that woman's suffrage would bring the downfall of the family and would cause delinquency in children. Regarding the defeat of the 1916 state referendum on the female vote, Iowa-born Carrie Chapman Catt, a leader for the woman's suffrage cause, argued that the liquor interests in the state should accept responsibility as they had worked hard to defeat the measure. During the long campaign to secure the vote, however, the women themselves were not always in agreement as to the best approach to secure a victory. Catt herself led the final victorious assault in 1918 and 1919 in Washington with her "winning plan." This called for women to work for both state (state constitutions) and national (national constitution) amendments. Finally, in 1920, after both houses of the United States Congress passed the measure and it had been approved by the proper number of states, woman's suffrage became a reality for American women everywhere.

Iowa: Home for Immigrants

While Iowans were debating the issues of woman's suffrage in the post Civil War period, the state itself was attracting many more people. Following the Civil War, Iowa's population continued to grow dramatically, from 674,913 people in 1860 to 1,194,020 in 1870. Moreover, the ethnic composition of Iowa's population also changed substantially. Before the Civil War, Iowa had attracted some foreign-born settlers, but the number remained small. After the Civil War, the number of immigrants increased. In 1869, the state encouraged immigration by printing a 96-page booklet entitled *Iowa: The Home for Immigrants*. The publication gave physical, social, educational, and political descriptions of Iowa. The legislature instructed that the booklet be published in English, German, Dutch, Swedish, and Danish.

Iowans were not alone in their efforts to attract more northern and western Europeans. Throughout the nation, Americans regarded these newcomers as "good

stock" and welcomed them enthusiastically. Most immigrants from these countries came in family units. Germans constituted the largest group, settling in every county within the state. The great majority became farmers, but many also became craftsmen and shopkeepers. Moreover, many German-Americans edited newspapers, taught school, and headed banking establishments. In Iowa, Germans exhibited the greatest diversity in occupations, religion, and geographical settlement.

The Marx Goettsch family of Davenport serves well as an example of German immigrants. At the time of his emigration in 1871, Goettsch was 24 years old, married, and the father of a young son. During a two-year term in the German Army, Goettsch had learned the trade of shoemaking. Goettsch and his family chose to settle in Davenport, among Germans from the Schleswig-Holstein area. By working hard as a shoemaker, Goettsch managed not only to purchase a building for his home and shop, but also to purchase five additional town lots. Later, Goettsch had homes built on the lots which he rented out. He had then become both a small businessman and a landlord.

During the next 25 years, Goettsch and his wife, Anna, raised six children and enjoyed considerable prosperity. For Marx and Anna, life in America, surrounded by fellow German-Americans, did not differ greatly from life in the old country. For their children, however, life was quite different. The lives of the Goettsch children — or the second generation — best illustrate the social and economic opportunities available to immigrants in the United States. If the family had remained in Germany, probably all five sons would have followed their father's occupation of shoemaker. In the United States, all five pursued higher education. Two sons received Ph.D.s, two sons received M.D.s, and one son became a professional engineer. With the third generation, education was also a crucial factor. Of seven grandchildren, all became professionals. Moreover, five of the seven were female. As the Goettsch experience indicates, opportunities abounded for immigrants settling in Iowa in the nineteenth and twentieth centuries. The newcomers and their children could take up land, go into business, or pursue higher education. For most immigrants, these areas offered a better, more prosperous life than their parents had known in the old country.

Iowa also attracted many other people from Europe, including Swedes, Norwegians, Danes, Hollanders, and many emigrants from the British Isles as shown by the following table. After 1900, people also emigrated from southern and eastern Europe. In many instances, immigrant groups were identified with particular occupations. The Scandinavians, including Norwegians, who settled in Winneshiek and Story Counties; Swedes, who settled in Boone County; and Danes, who settled in southwestern Iowa; were largely associated with farming. Many Swedes also became coal miners. The Hollanders made two major settlements in Iowa, the first in Marion County, and the second in northwest Iowa.

Proportionately far more southern and eastern immigrants, particularly Italians and Croatians, went into coal mining than did western and northern Europeans. Arriving in Iowa with little money and few skills, these groups gravitated toward work that required little or no training and provided them with immediate employment. In Iowa around the turn of the century, that work happened to be coal mining.



photo: Vesterheim Museum

Norwegian emigrant Gertrud Aga Nesheim.

Foreign-born in Iowa, 1880, 1900, and 1920

Country	1880	1900	1920
All countries	261,650	305,920	255,647
Germany	88,268	123,162	70,642
Sweden	17,559	29,875	22,493
Norway	21,586	25,634	17,344
Denmark	6,901	17,102	18,020
Netherlands	4,743	9,388	12,471
England	22,610	21,027	13,036
Scotland	6,885	6,425	3,967
Wales	3,031	3,091	1,753
Ireland	44,061	28,321	10,685
Switzerland	4,584	4,342	2,871
France	2,675	1,905	2,125
Austria	12,027	13,118	4,334
Czechoslovakia*			9,150
Russia	535	1,998	7,319
Italy	122	1,196	4,956
Canada	21,062	15,687	8,929

Source: Leland Sage, *A History of Iowa* (Ames: Iowa State University, 1974), p. 93

*Residents from Bohemia numbered 9,096 in 1905 and 9,500 in 1915.

Totals for other countries, such as Belgium, Hungary, Poland, Yugoslavia, and Greece, are not included because each country's foreign-born was less than 1,000 in any census year.

Coal Miners

Italian emigration differed from earlier emigration in that it tended to be male dominated. Typically, the Italian male emigrated with financial support of family or friends. Once in Iowa, he worked in the mines to pay back his sponsors; then he began to save to bring his wife and family from Italy. For two generations, Italian males worked in coal mines scattered throughout central and southern Iowa. Beginning around 1925, however, the Iowa coal industry began to decline. By the mid-1950s only a few underground mines remained in the state.

Life in a coal camp differed greatly from life in more settled Iowa communities. Most residents described the camps as bleak and dismal. The typical coal camp contained a company store, a tavern and pool hall, a miners' union hall, and an elementary school. Only rarely did coal camps contain churches or high schools. Coal camp residents had few social or economic opportunities. Most sons followed their fathers into the mines, and daughters tended to marry miners and continued to live in the camps.

The majority of blacks who migrated to Iowa during the late nineteenth and early twentieth centuries also worked as coal miners. Before the Civil War, Iowa had only a small black population, but in the 1880s that number increased considerably. Unfortunately, many of the early blacks were hired as strike breakers by Iowa coal operators. In later decades, however, coal companies hired blacks as regular miners.

photo: Dorothy Collier



The Buxton Wonders baseball team was from the coal mining town of Buxton which only existed from 1900-1922.

The most notable coal community in Iowa was Buxton. Located in northern Monroe County, Buxton contained almost 5,000 people. By contrast, most coal camps averaged around 200 residents. Consolidation Coal Company owned and operated Buxton and instigated many progressive policies. Perhaps most unusual, Buxton had a high black population, at one time almost 54 percent. Most social and economic institutions were racially integrated and the town contained many black professionals. Buxton existed from 1900 to 1922 when coal seams around the area were depleted. Black families then moved on to Des Moines, Waterloo, Cedar Rapids and to communities outside the state.

The Family Farm

After the Civil War, Iowa's agriculture also underwent considerable change. By the 1870s, farms and small towns blanketed the entire state. Also in that decade, Iowa farmers established definite production patterns, which led to considerable prosperity. During the Civil War, Iowa farmers had raised considerable wheat. After the war, however, prominent Iowa farmers like "Tama Jim" Wilson, later to be national secretary of agriculture for 16 years, urged farmers to diversify their production, raise corn rather than wheat, and convert that corn into pork, beef, and wool whenever possible. For many generations, Iowa farmers have followed Wilson's advice.

Eventhough farmers changed their agricultural production, farm work continued to be dictated by the seasons. Wintertime meant butchering, fence mending, ice cutting, and wood chopping. In the spring, farmers prepared and planted their fields. Summertime brought sheep shearing, haying, and threshing. In the fall, farmers picked corn, the most difficult farm task of all.

Farm women's work also progressed according to the seasons. During the winter, women did their sewing and mending, and helped with butchering. Spring brought the greatest activity. Then women had to hatch and care for chickens, plant gardens, and do spring housekeeping. During the summer, women canned large amounts of vegetables and fruit. Canning often extended into the fall. Foods like apples and potatoes were stored for winter use. Throughout all the seasons, there were many constants in farm women's routines. Every-day meals had to be prepared, children cared for, and housekeeping done. With gardens to tend and chickens to feed and water, farm women had both indoor and outdoor work. Through their activities, however, women produced most of their families' food supply.

During the late 1800s and early 1900s, social activities for farm families were limited. Most families made few trips to town. Some Iowans remember that even in the 1920s, they went to town only on Saturday night. Family members looked to each other for companionship and socializing. Moreover, the country church and the country school were important social centers. Families gathered at neighborhood schools several times each year for Christmas programs, spelling bees, and annual end-of-the-year picnics.

Many rural neighborhoods had distinct ethnic identifications, often merged into religion. Throughout the Iowa countryside, churches abounded with designations such as German Lutheran, German Catholic, German Methodist, Swedish Lutheran, Swedish Methodist, and Swedish Baptist.

photo by M. Dunlap, Living History Farms



The farm women had many responsibilities, including providing most of their families' food supply.

Vast Changes

In 1917, the United States entered World War I and farmers as well as all Iowans experienced a wartime economy. For farmers, the change was significant. Since the beginning of the war in 1914, Iowa farmers had experienced economic prosperity. Along with farmers everywhere, they were urged to be patriotic by increasing their production. Farmers purchased more land and raised more corn, beef, and pork for the war effort. It seemed that no one could lose as farmers expanded their operations, made more money, and at the same time, helped the Allied war effort.

After the war, however, Iowa farmers soon saw wartime farm subsidies eliminated. Beginning in 1920, many farmers had difficulty making the payment for debts they had incurred during the war. The 1920s were a time of hardship for Iowa's farm families and for many families, these hardships carried over into the 1930s.

As economic difficulties worsened, Iowa farmers sought to find local solutions. Faced with extremely low farm prices, including corn at 10 cents a bushel and pork at three cents a pound, some Iowa farmers joined the Farm Holiday Association. This group, which had its greatest strength in the area around Sioux City, tried to withhold farm products from markets. They believed this practice would force up farm prices. The Farm Holiday Association had only limited success as many farmers did not cooperate and the withholding itself did little to raise prices. Farmers experienced little relief until 1933 when the federal government, as part of Franklin Roosevelt's New Deal, created a federal farm program.



photo by M. Dunlap, Living History Farms

Iowa's farm families have been affected by the vast changes in the agricultural economy.

In 1933, native Iowan Henry A. Wallace went to Washington as secretary of agriculture and served as principle architect for the new farm program. Wallace, former editor of the Midwest's leading farm journal, *Wallace's Farmer*, believed that prosperity would return to the agricultural sector only if agricultural production was curtailed. Further, he believed that farmers should be monetarily compensated for withholding agricultural land from production. These two principles were incorporated into the Agricultural Adjustment Act passed in 1933. Iowa farmers experienced some recovery as a result of the legislation but like all Iowans, they did not experience total recovery until the 1940s.

Since World War II, Iowans have continued to undergo considerable economic, political, and social change. In the political area, Iowans experienced a major change in the 1960s when liquor by the drink came into effect. During both the nineteenth and early twentieth centuries, Iowans had strongly supported prohibition, but in 1933 with the repeal of national prohibition, Iowans established a state liquor commission. This group was charged with control and regulation of Iowa's liquor sales. From 1933 until the early 1960s, Iowans could purchase packaged liquor only. In the 1970s, Iowans witnessed a reapportionment of the General Assembly, achieved only after a long struggle for an equitably-apportioned state legislature. Another major political change was in regard to voting. By the mid-1950s, Iowa had developed a fairly competitive two-party structure, ending almost 100 years of Republican domination within the state.

In the economic sector, Iowa also has undergone considerable change. Beginning with the first farm-related industries developed in the 1870s, Iowa has experienced a gradual increase in the number of business and manufacturing operations. The period since World War II has witnessed a particular increase in manufacturing operations. While agriculture continues to be the state's dominant industry, Iowans also produce a wide variety of products including refrigerators, washing machines, fountain pens, farm implements, and food products that are shipped around the world.

Strong Traditions

At the same time, some traditions remain unchanged. Iowans are still widely known for their strong educational systems, both in secondary as well as in higher education. Today, Iowa State University and the University of Iowa continue to be recognized nationally and internationally as outstanding educational institutions. Iowa remains a state composed mostly of farms and small towns, with a limited number of larger cities. Moreover, Iowa is still a place where most people live stable, comfortable lives, where family relationships are strong and where the quality of life is high. In many peoples' minds, Iowa is "middle America." Throughout the years, Iowans have profited from their environment and the result is a progressive people and a bountiful land.

Population of Iowa: 1840 to 1990

(A minus sign (-) denotes decrease)

Census	Population	Increase over preceding census	
		Number	Percent
1990	2,776,755	-137,053	4.7
1980	2,913,808	88,440	3.1
1970	2,825,368	67,831	2.4
1960	2,757,537	136,464	5.2
1950	2,621,073	82,805	3.3
1940	2,538,268	67,328	2.7
1930	2,470,939	66,918	2.8
1920	2,404,021	179,250	8.1
1910	2,224,771	-7,082	-0.3
1900	2,231,853	319,556	16.7
1890	1,912,297	287,682	17.7
1880	1,624,615	430,595	36.1
1870	1,194,020	519,107	76.9
1860	674,913	482,699	251.1
1850	192,214	149,102	345.8
1840	43,112 ¹	----	----

¹Includes population of area now constituting that part of Minnesota lying west of the Mississippi River and a line drawn from its source northward to the Canadian boundary. This area formed a part of Iowa Territory in 1840.

TERRITORIAL OFFICIALS AND GOVERNORS OF IOWA

Auditors

Office created January 7, 1840

JESSE WILLIAMS, appointed 1840

WILLIAM M. GILBERT, appointed 1843, reappointed 1844

ROBERT M. SECREST, appointed 1845

Treasurers

Office created January 24, 1839

THORNTON BAYLESS, appointed 1839

MORGAN RENO, appointed 1840

Superintendent of Public Instruction

Office created February 12, 1841; abolished March 9, 1842.

WILLIAM REYNOLDS, appointed 1841

Judges of the Supreme Court

CHARLES MASON, chief justice 1838-1846

JOSEPH WILLIAMS, associate justice 1838-1846

THOMAS S. WILSON, associate justice 1838-1846

GEORGE S. HAMPTON, associate justice 1839-1846

THORNTON BAYLESS, clerk 1838-1839

EASTIN MORRIS, reporter 1843-1846

Delegates to Congress

WILLIAM W. CHAPMAN, 25th and 26th Congresses

¹FRANCIS GEHON

AUGUSTUS C. DODGE, 27th, 28th, and 29th Congresses

Legislative Officers for the Territory of Iowa

Before Iowa was admitted as a state in 1846, the Senate of the territory was called the Legislative Council. The presiding officer was known as the president of the council. The Iowa Constitution, approved by a vote of the people in 1857, created the office of lieutenant governor and named him as the ex officio president of the Senate.

The 1838, 1839, and 1840 sessions were held at the territorial capital in Burlington. The 1841 through 1845 sessions were held in Iowa City. In 1855, the 5th General Assembly voted to change the location of the capital to Des Moines.

Opening Month of Sessions	President of Legislative Council	Speaker of the House
November 1838	Jesse B. Browne	Wm. H. Wallace
November 1839	Stephen P. Hempstead	Edward Johnston
November 1840	M. Bainbridge	Thomas Cox
December 1841	J.W. Parker	Warren Lewis
December 1842	John D. Elbert	James M. Morgan
December 1843	Francis Springer and Thomas Cox	James P. Carleton
December 1844	Francis Gehon	John Foley
December 1845	S. Clinton Hastings	Geo. W. McCleary

¹Elected in 1839, but may have never acted as a delegate.

Territorial Governors

By Presidential Appointment



Robert Lucas
1838-1841



John Chambers
1841-1845



James Clarke
1845-1846

Governors of Iowa

By Election

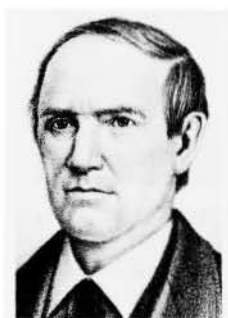

**Ansel
Briggs (D)**
1846-1850



**Stephen P.
Hempstead (D)**
1850-1854



**James W.
Grimes (W)**
1854-1858



**Ralph P.
Lowe (R)**
1858-1860



**Samuel J.
Kirkwood (R)**
1860-1864
1876-1877



**William M.
Stone (R)**
1864-1868



**Samuel
Merrill (R)**
1868-1872



**Cyrus C.
Carpenter (R)**
1872-1876



**Joshua G.
Newbold (R)**
1877-1878



**John H.
Gear (R)**
1878-1882



**Buren R.
Sherman (R)**
1882-1886



**William
Larrabee (R)**
1886-1890



**Horace
Boies (D)**
1890-1894



**Frank D.
Jackson (R)**
1894-1896



**Francis M.
Drake (R)**
1896-1898



**Leslie M.
Shaw (R)**
1898-1902



**Albert B.
Cummins (R)**
1902-1908

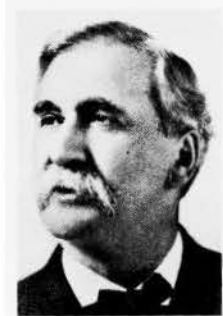

**Warren
Garst (R)**
1908-1909

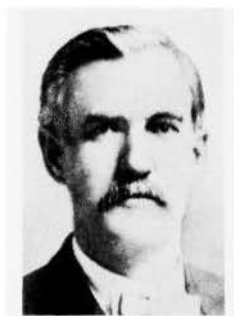

**Beryl F.
Carroll (R)**
1909-1913



**George W.
Clarke (R)**
1913-1917



**William L.
Harding (R)**
1917-1921



**Nathan E.
Kendall (R)**
1921-1925



**John
Hammill (R)**
1925-1931



**Daniel W.
Turner (R)**
1931-1933



**Clyde L.
Herring (D)**
1933-1937



**Nelson G.
Kraschel (D)**
1937-1939



**George A.
Wilson (R)**
1939-1943



**Bourke B.
Hickenlooper (R)**
1943-1945



**Robert D.
Blue (R)**
1945-1949



**William S.
Beardsley (R)**
1949-1954



**Leo
Elthon (R)**
1954-1955

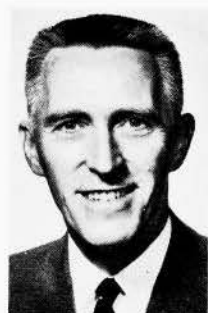

**Leo A.
Hoegh (R)**
1955-1957



**Herschel C.
Loveless (D)**
1957-1961



**Norman A.
Erbe (R)
1961-1963**



**Harold E.
Hughes (D)
1963-1969**



**Robert D.
Fulton (D)
1969**



**Robert D.
Ray (R)
1969-1983**



**Terry E.
Branstad (R)
1983-**

HISTORICAL LISTING OF STATE OFFICIALS OF IOWA

GOVERNORS

Name	Date of Birth	Place of Birth	County of Residence	Date of Inauguration	Age at Inaug.	Years Served	Politics	Date of Death
Ansel Briggs	3, 1805	Vermont	Jackson	Dec. 3, 1846	40	1846-1850	Democrat	May 5, 1881
Stephen P. Hempstead	1, 1812	New London, Connecticut	Dubuque	Dec. 4, 1850	38	1850-1854	Democrat	Feb. 16, 1883
James W. Gimes	20, 1816	Deering, New Hampshire	Des Moines	Dec. 9, 1854	38	1854-1858	Whig	Feb. 7, 1872
Ralph P. Lowe	27, 1805	Warren County, Ohio	Muscatine	Jan. 13, 1856	52	1858-1860	Republican	Dec. 21, 1884
Samuel J. Kirkwood	20, 1813	Hartford County, Maryland	Johnson	Jan. 11, 1860	46	1860-1864	Republican	Sep. 1, 1893
William M. Stone	14, 1827	Hartford County, New York	Marión	Jan. 14, 1864	36	1864-1868	Republican	Jul. 18, 1893
Samuel Merrill	7, 1832	Oxford County, Maine	Clayton	Jan. 16, 1868	45	1868-1872	Republican	Aug. 31, 1899
Cyrus C. Carpenter	24, 1829	Hartford, Pennsylvania	Webster	Jan. 11, 1872	42	1872-1876	Republican	May 29, 1898
Samuel J. Kirkwood	20, 1813	Hartford County, Maryland	Johnson	Jan. 13, 1876	62	1876-1877	Republican	Sep. 1, 1894
John H. Gear	12, 1830	Fayette County, Pennsylvania	Henry	Feb. 1, 1877	46	1877-1878	Republican	Jun. 10, 1903
Buren R. Sherman	7, 1825	Ithaca, New York	Des Moines	Jan. 17, 1878	52	1878-1882	Republican	Jul. 14, 1900
William Larabee	26, 1836	Pheips, New York	Benton	Jan. 12, 1882	45	1882-1888	Republican	Nov. 11, 1904
Horace Boies	7, 1827	Ledyard, Connecticut	Fayette	Jan. 14, 1886	53	1886-1890	Republican	Nov. 16, 1912
Frank D. Jackson	26, 1854	Erie County, New York	Black Hawk	Feb. 27, 1890	82	1890-1894	Democrat	Apr. 4, 1923
Francis M. Drake	30, 1830	Arcade, New York	Polk	Jan. 11, 1894	39	1894-1898	Republican	Nov. 16, 1938
Lealie M. Straw	2, 1848	Rustville, Illinois	Appanosee	Jan. 16, 1898	65	1898-1898	Republican	Nov. 20, 1903
Albert B. Cummins	15, 1860	Morris town, Vermont	Crawford	Jan. 13, 1898	49	1898-1902	Republican	Mar. 28, 1932
Warren Garst	4, 1850	Green County, Pennsylvania	Polk	Jan. 16, 1902	51	1902-1908	Republican	Jul. 30, 1926
Beryl F. Carroll	15, 1860	Dayton, Ohio	Carroll	Nov. 24, 1908	57	1908-1909	Republican	Oct. 5, 1924
George W. Clarke	24, 1852	Davis County, Iowa	Davis	Jan. 14, 1909	48	1909-1913	Republican	Dec. 16, 1939
William L. Harding	3, 1877	Shelby County, Indiana	Dallas	Jan. 16, 1913	60	1913-1917	Republican	Nov. 28, 1936
John Hammill	17, 1868	Osceola County, Iowa	Woodbury	Jan. 11, 1917	39	1917-1921	Republican	Dec. 17, 1934
Daniel W. Turner	14, 1875	Lucas County, Iowa	Monroe	Jan. 13, 1921	52	1921-1925	Republican	Nov. 4, 1936
Clyde L. Herring	17, 1877	Linden County, Wisconsin	Hancock	Jan. 15, 1925	49	1925-1931	Republican	Apr. 6, 1969
Nelson G. Kraschel	27, 1869	Corning, Iowa	Adams	Jan. 15, 1931	53	1931-1933	Republican	Apr. 15, 1945
George A. Wilson	1, 1864	Jackson, Michigan	Polk	Jan. 12, 1933	53	1933-1937	Democrat	Sep. 15, 1957
Bourke B. Hickenlooper	21, 1896	Macon, Illinois	Shelby	Jan. 14, 1937	47	1937-1939	Democrat	Mar. 15, 1957
Robert D. Blue	13, 1901	Adair County, Iowa	Polk	Jan. 12, 1939	54	1939-1943	Republican	Apr. 6, 1953
William S. Beardley	13, 1901	Taylor County, Iowa	Linn	Jan. 14, 1943	47	1943-1945	Republican	Sep. 4, 1971
Leo Elthon	9, 1886	Eagle Grove, Iowa	Wright	Jan. 11, 1945	46	1945-1949	Republican	Dec. 14, 1969
Leo A. Hoegh	30, 1908	Beacon, Iowa	Warren	Jan. 13, 1949	47	1949-1954	Republican	Nov. 21, 1954
Herschel C. Lovelless	11, 1911	Fertile, Iowa	Worth	Nov. 22, 1954	58	1954-1955	Republican	Apr. 16, 1967
Norman A. Erbe	25, 1919	Audubon County, Iowa	Lucas	Jan. 13, 1955	46	1955-1957	Republican	May 4, 1989
Harold E. Hughes	10, 1922	Hedrick, Iowa	Wapello	Jan. 17, 1957	45	1957-1961	Democrat	Dec. 1, 1971
Robert D. Fulton	13, 1923	Boone, Iowa	Boone	Jan. 12, 1961	41	1961-1963	Republican	Apr. 1, 1971
Robert D. Bransted	26, 1928	Ida Grove, Iowa	Ida	Jan. 17, 1963	40	1963-1969	Democrat	Dec. 1, 1971
Terry E. Bransted	17, 1946	Watertown, Iowa	Black Hawk	Jan. 1, 1969	39	1969-1969	Democrat	Dec. 1, 1971
		Des Moines, Iowa	Polk	Jan. 16, 1969	40	1969-1983	Republican	Dec. 1, 1971
		Leland, Iowa	Winnebago	Jan. 14, 1983	36	1983-	Republican	Dec. 1, 1971

¹Gov. Samuel J. Kirkwood resigned Feb. 1, 1877 to be a candidate for the U.S. Senate, to which he was elected. Lt. Gov. Joshua G. Newbold served the unexpired term.
²Albert B. Cummins resigned Nov. 24, 1908 after election to the U.S. Senate, was succeeded by Lt. Gov. Warren Garst, who served the unexpired term.
³Gov. William S. Beardley was killed in a highway accident on Nov. 21, 1954. Lt. Gov. Leo Elthon was sworn in as governor Nov. 22, 1954, and served until Jan. 13, 1955 when Leo A. Hoegh was inaugurated as governor.
⁴Lt. Gov. Robert D. Fulton became governor when former Gov. Harold Hughes resigned that position to assume his new duties as U.S. Senator. Fulton served the unexpired term from Jan. 1 to Jan. 16, 1969.

LEGISLATIVE OFFICIALS AND DATES OF SESSIONS
PRESIDENTS OF THE SENATE*

Number	Convened	Adjourned	Name	Home County
1st	Nov. 30, 1846	Feb. 25, 1847	Thomas N. Baker	Polk
1st Ex.	Jan. 3, 1848	Jan. 25, 1848	Thomas Hughes	Johnson
2nd	Dec. 3, 1848	Jan. 15, 1849	John J. Selman	Davis
3rd	Dec. 2, 1850	Feb. 5, 1851	Enos Lowe	Des Moines
4th	Dec. 6, 1852	Jan. 24, 1853	W. E. Leffingwell	Clinton
5th	Dec. 4, 1854	Jan. 26, 1855	Maturin L. Fisher	Clayton
5th Ex.	Jul. 2, 1856	Jul. 16, 1856	Maturin L. Fisher	Clayton
6th	Dec. 1, 1856	Jan. 29, 1857	William H. Hamilton	Dubuque

*Section 18, Article IV of the constitution, provides that the lieutenant governor shall perform the duties of the president of the senate. In 1888, a constitutional amendment significantly changed the duties and responsibilities of the lieutenant governor for the term beginning in 1891. As of 1991, duties of Iowa's lieutenant governor no longer include presiding over the state senate.

LIETUNANT GOVERNORS

Office created Sept. 3, 1857, by the new constitution.

Name	Home County	Date of First Election or Appointment	Years Served
Oran Faville	Mitchell	Oct. 13, 1857	1858-1860
Nicholas J. Rusch	Scott	Oct. 11, 1859	1860-1862
John R. Needham	Mahaska	Oct. 8, 1861	1862-1864
Enoch W. Eastman	Hardin	Oct. 13, 1863	1864-1866
Benjamin F. Gue	Webster	Oct. 10, 1865	1866-1868
John Scott	Story	Oct. 6, 1867	1868-1870
¹ Madison M. Walden	Appanoose	Oct. 12, 1869	1870-1871
Henry C. Bulis	Winnesiek	Sep. 13, 1871	1871-1874
Joseph Dysart	Tama	Oct. 14, 1873	1874-1878
² Joshua G. Newbold	Henry	Oct. 12, 1875	1876-1877
Frank T. Campbell	Jasper	Oct. 9, 1877	1878-1882
³ Orlando H. Manning	Carroll	Oct. 11, 1881	1882-1885
John A. T. Hull	Polk	Nov. 3, 1885	1886-1890
Alfred N. Poyneer	Tama	Nov. 5, 1889	1890-1892
Samuel L. Bestow	Lucas	Nov. 3, 1891	1892-1894
Warren S. Dungan	Lucas	Nov. 7, 1893	1894-1896
Matt Parrott	Black Hawk	Nov. 5, 1895	1896-1898
James C. Milliman	Harrison	Nov. 2, 1897	1898-1902
John Herriott	Guthrie	Nov. 5, 1901	1902-1907
⁴ Warren Garst	Carroll	Nov. 6, 1906	1907-1908
George W. Clarke	Dallas	Nov. 3, 1908	1909-1913
William L. Harding	Woodbury	Nov. 5, 1912	1913-1917
Ernest R. Moore	Linn	Nov. 7, 1916	1917-1921
John Hammill	Hancock	Nov. 2, 1920	1921-1925
Clem C. Kimball	Pottawattamie	Nov. 4, 1924	1925-1928
Arch W. McFarlane	Black Hawk	Nov. 6, 1928	1928-1933
Nelson G. Kraschel**	Shelby	Nov. 8, 1932	1933-1937
John K. Valentine**	Appanoose	Nov. 3, 1936	1937-1939
Bourke B. Hickenlooper	Linn	Nov. 8, 1938	1939-1943
Robert D. Blue	Wright	Nov. 3, 1942	1943-1945
Kenneth A. Evans	Mills	Nov. 7, 1944	1945-1951
William H. Nicholas	Cerro Gordo	Nov. 7, 1950	1951-1953
Leo Elthon	Worth	Nov. 4, 1952	1953-1957
William H. Nicholas	Cerro Gordo	Nov. 6, 1958	1957-1959
Edward J. McManus**	Lee	Nov. 4, 1958	1959-1961
W.L. Mooty	Grundy	Nov. 8, 1960	1961-1965
⁵ Robert D. Fulton**	Black Hawk	Nov. 3, 1964	1965-1968
Roger W. Jepsen	Scott	Nov. 5, 1968	1969-1972
Arthur A. Neu	Carroll	Nov. 7, 1972	1973-1978
Terry E. Branstad	Winnebago	Nov. 7, 1978	1979-1983
Robert T. Anderson**	Jasper	Nov. 2, 1982	1983-1987
Jo Ann Zimmerman**	Dallas	Nov. 4, 1986	1987-1991
Joy Corning	Black Hawk	Nov. 6, 1990	1991-

¹Resigned 1871. Henry C. Bulis appointed to fill vacancy.

²Became governor Feb. 1, 1877.

³Resigned Oct. 12, 1885. No successor appointed to fill out unexpired portion of term.

⁴Became governor Nov. 24, 1908.

⁵Became governor Jan. 1 through Jan. 16, 1969.

** Denotes Democrats

*** Denotes Whigs

All others are Republicans

SECRETARIES OF STATE

Name	Home County	Date of First Election or Appointment	Years Served
Elisha Cutler Jr.**	Van Buren	Oct. 26, 1846	1846-1848
Josiah H. Bonney**	Van Buren	Aug. 7, 1848	1848-1850
George W. McClearly**	Louisa	Aug. 5, 1850	1850-1856
Elijah Sells	Muscatine	Aug. 4, 1856	1856-1863
James Wright	Delaware	Oct. 14, 1862	1863-1867
Ed Wright	Cedar	Oct. 9, 1866	1867-1873
Josiah T. Young	Monroe	Nov. 5, 1872	1873-1879
John A.T. Hull	Davis	Oct. 8, 1878	1879-1885
Frank D. Jackson	Butler	Nov. 4, 1884	1885-1891
William M. McFarland	Emmet	Nov. 4, 1890	1891-1897
George L. Dobson	Polk	Nov. 3, 1896	1897-1901
William B. Martin	Adair	Nov. 6, 1900	1901-1907
William C. Hayward	Scott	Nov. 6, 1906	1907-1913
William S. Allen	Jefferson	Nov. 5, 1912	1913-1919
¹ W. C. Ramsay	Wright	Jul. 1, 1919	1919-1928
Ed M. Smith	Madison	Feb. 15, 1928	1928-1931
G.C. Greenwalt	Mills	Nov. 4, 1930	1931-1933
² Mrs. Alex Miller**	Washington	Nov. 6, 1932	1933-1937
³ Robert E. O'Brian**	Woodbury	Jan. 27, 1937	1937-1939
Earl G. Miller	Polk	Nov. 8, 1938	1939-1943
Wayne N. Ropes	Monona	Nov. 3, 1942	1943-1947
Rollo H. Bergeson	Woodbury	Nov. 9, 1946	1947-1949
Melvin D. Synhorst	Sioux	Nov. 2, 1948	1949-1965
Gary L. Cameron**	Jefferson	Nov. 3, 1964	1965-1966
Melvin D. Synhorst	Sioux	Nov. 8, 1966	1967-1980
⁴ Mary Jane Odell	Polk	Nov. 1, 1980	1980-1987
Elaine Baxter**	Des Moines	Nov. 4, 1986	1987-

¹Appointed to fill vacancy on resignation of William S. Allen.

²Died Jan. 1937.

³Appointed to fill vacancy caused by death of Mrs. Alex Miller.

⁴Appointed to fill vacancy on resignation of Melvin D. Synhorst.

TREASURERS OF STATE

Name	Home County	Date of First Election or Appointment	Years Served
Morgan Reno**	Johnson	Oct. 26, 1846	1846-1850
Israel Kister**	Davis	Aug. 5, 1850	1850-1852
Martin L. Morris**	Polk	Aug. 2, 1852	1852-1859
John W. Jones	Hardin	Oct. 12, 1858	1859-1863
William H. Holmes	Jones	Oct. 8, 1862	1863-1867
Samuel E. Rankin	Washington	Oct. 9, 1866	1867-1873
William Christy	Clarke	Nov. 5, 1872	1873-1877
George W. Bemis	Buchanan	Nov. 7, 1876	1877-1881
Edwin H. Conger	Dallas	Nov. 2, 1880	1881-1885
Voltaire P. Twombly	Van Buren	Nov. 4, 1884	1885-1891
Byron A. Beeson	Marshall	Nov. 4, 1890	1891-1895
John Herriott	Guthrie	Nov. 6, 1894	1895-1901
Gilbert S. Gilbertson	Winnebago	Nov. 6, 1900	1901-1907
William W. Morrow	Union	Nov. 6, 1906	1907-1913
¹ William C. Brown	Wright	Nov. 5, 1912	1913-1917
E.H. Hoyt	Delaware	May 14, 1917	1917-1921
W.J. Burbank	Black Hawk	Nov. 2, 1920	1921-1924
R.E. Johnson	Muscatine	Nov. 4, 1924	1925-1933
Leo J. Wegman**	Carroll	Nov. 8, 1932	1933-1939
² W.G.C. Bagley	Cerro Gordo	Nov. 8, 1938	1939-1943
John M. Grimes	Clarke	Oct. 21, 1943	1943-1951
M.L. Abrahamson	Boone	Nov. 7, 1950	1951-1965
Paul Franzenburg	Grundy	Nov. 3, 1964	1965-1969
Maurice E. Baringer	Fayette	Nov. 5, 1968	1969-1983
Michael L. Fitzgerald**	Polk	Nov. 2, 1982	1983-

¹Died May 12, 1917.

²Died Oct. 20, 1943.

** Denotes Democrats

***Denotes Whigs

All others are Republicans

AUDITORS OF STATE

Name	Home County	Date of First Election or Appointment	Years Served
Joseph T. Fales**	Des Moines	Oct. 26, 1846	1846-1849
William Pattee**	Bremner	Aug. 5, 1850	1850-1854
¹ Andrew J. Stevens***	Polk	Aug. 7, 1854	1854-1855
John Pattee	Bremner	Sep. 13, 1855	1855-1859
Jonathan W. Cattell	Cedar	Oct. 12, 1858	1859-1865
John A. Elliott	Mitchell	Nov. 8, 1864	1865-1871
John Russell	Jones	Oct. 11, 1870	1871-1875
Buren R. Sherman	Benton	Oct. 13, 1874	1875-1881
William V. Lucas	Cerro Gordo	Nov. 2, 1880	1881-1883
² John L. Brown	Lucas	Oct. 7, 1882	1883-1885
Jonathan W. Cattell	Cedar	Mar. 19, 1885	1885-1886
³ John L. Brown	Lucas	Jan. 23, 1886	1886
Charles Beardsley	Des Moines	Apr. 13, 1886	1886
⁴ John L. Brown	Lucas	Jul. 14, 1886	1886-1887
James A. Lyons	Guthrie	Nov. 2, 1886	1887-1893
Cornelius G. McCarthy	Story	Nov. 8, 1892	1893-1899
Frank F. Merriam	Delaware	Nov. 8, 1898	1899-1903
Beryl F. Carroll	Davis	Nov. 4, 1902	1903-1909
John L. Bleakly	Ida	Nov. 3, 1908	1909-1915
Frank S. Shaw	Tama	Nov. 3, 1914	1915-1921
Glenn C. Haynes	Cerro Gordo	Nov. 2, 1920	1921-1924
⁵ James E. Thomas	Montgomery	Sep. 1, 1924	1924-1925
J.C. McClune	Mahaska	Nov. 4, 1924	1925-1927
⁶ J.W. Long	Story	Nov. 2, 1926	1927-1932
⁷ C. Fred Porter	Polk	Apr. 21, 1932	1932-1933
Charles W. Storms**	Lee	Nov. 8, 1932	1933-1939
C.B. (Chet) Akers	Wapello	Nov. 8, 1938	1939-1965
Lorne R. Worthington**	Decatur	Nov. 3, 1965	1965-1966
Lloyd R. Smith	Polk	Nov. 8, 1966	1967-1978
⁸ Richard D. Johnson	Polk	Jan. 28, 1978	1978-

¹Resigned 1855. John Pattee appointed.

²Suspended Mar. 19, 1885. Jonathan W. Cattell appointed to fill vacancy.

³Reinstated Jan. 23, 1886. Suspended again Apr. 13, 1886. Charles Beardsley appointed to fill vacancy.

⁴Reinstated Jul. 14, 1886.

⁵Appointed to fill vacancy on resignation of Glenn C. Haynes.

⁶Was suspended from office by Gov. Dan Turner when found guilty of cost juggling.

⁷Served as acting state auditor during J.W. Long's suspension.

⁸Appointed to fill vacancy on death of Lloyd R. Smith.

SECRETARIES OF AGRICULTURE

Office created in 1923 by the Extra Session of the 40th General Assembly.

Name	Home County	Date of First Election or Appointment	Years Served
R.W. Cassaday	Monona	Jul. 1, 1923	1923-1924
¹ R.G. Clark	Hamilton	Jul. 11, 1924	1924-1924
Mark G. Thornburg	Palo Alto	Jul. 28, 1924	1924-1933
Ray Murray**	Winnebago	Nov. 8, 1932	1933-1937
Thomas L. Curran**	Wapello	Nov. 3, 1938	1937-1939
Mark G. Thornburg	Palo Alto	Nov. 8, 1938	1939-1943
Harry D. Linn	Polk	Nov. 3, 1942	1943-1950
² Clyde Spry	Woodbury	Jul. 1, 1950	1950-1961
³ L.B. Liddy	Van Buren	Jun. 19, 1961	1961-1965
Kenneth E. Owen**	Appanoose	Nov. 3, 1964	1965-1966
L.B. Liddy	Van Buren	Nov. 8, 1966	1967-1972
Robert H. Lounsberry	Story	Nov. 7, 1972	1973-1987
Dale M. Cochran**	Wright	Nov. 4, 1988	1987-

¹Served only as interim secretary of agriculture

²Appointed to fill vacancy on resignation of Harry D. Linn. Elected and re-elected until 1960. Died Jun. 14, 1961.

³Appointed to fill vacancy on death of Clyde Spry. Elected 1962.

ATTORNEYS GENERAL

Name	Home County	Date of First Election or Appointment	Years Served
David C. Cloud**	Muscatine	Aug. 1, 1853	1853-1856
Samuel A. Rice	Mahaska	Aug. 4, 1856	1856-1861
Charles C. Nourse	Polk	Nov. 6, 1860	1861-1865
Isaac L. Allen	Tama	Nov. 8, 1864	1865-1866
Frederick E. Bissell	Dubuque	Jan. 12, 1866	1866-1867
Henry O'Conner	Muscatine	Jun. 20, 1867	1867-1872
Marsena E. Cutts	Mahaska	Feb. 23, 1872	1872-1877
John F. McJunkin	Washington	Nov. 7, 1876	1877-1881
Smith McPherson	Montgomery	Nov. 2, 1880	1881-1885
A. J. Baker	Appanoose	Nov. 4, 1884	1885-1889
John Y. Stone	Mills	Nov. 6, 1888	1889-1895
Milton Remley	Johnson	Nov. 6, 1894	1895-1901
Charles W. Mullan	Black Hawk	Nov. 6, 1900	1901-1907
Howard W. Byers	Shelby	Nov. 6, 1906	1907-1911
George Coason	Audubon	Nov. 8, 1910	1911-1917
Horace M. Havner	Iowa	Nov. 7, 1916	1917-1921
Ben J. Gibson	Adams	Nov. 2, 1920	1921-1927
John Fletcher	Polk	Nov. 2, 1926	1927-1932
Edward L. O'Connor**	Johnson	Nov. 8, 1932	1932-1937
John H. Mitchell**	Webster	Nov. 3, 1936	1937-1939
¹ Fred D. Everett	Monroe	Nov. 8, 1938	1939-1940
² John M. Rankin	Lee	Jun. 17, 1940	1940-1947
³ Robert L. Larson	Johnson	Jun. 25, 1947	1947-1953
⁴ Leo A. Hoegh	Lucas	Feb. 9, 1953	1953-1954
⁵ Dayton Countryman	Story	Nov. 2, 1954	1954-1957
Norman A. Erbe	Boone	Nov. 6, 1956	1957-1961
Evan L. Huffman	Black Hawk	Nov. 8, 1960	1961-1965
Lawrence F. Scalse**	Warren	Nov. 3, 1964	1965-1966
Richard Turner	Pottawattamie	Nov. 8, 1966	1967-1978
Tom Miller**	Clayton	Nov. 7, 1978	1979-1991
Bonnie J. Campbell**	Polk	Nov. 6, 1990	1991-

¹Died Jun. 10, 1940.

²Appointed to fill unexpired term of Fred D. Everett. Died in office Jun. 20, 1947.

³Appointed to fill unexpired term of John M. Rankin.

⁴Appointed to fill vacancy on resignation of Robert L. Larson.

⁵Elected Nov. 2, 1954 to fill the unexpired term and also for the two-year term beginning Jan. 1955.

**Denotes Democrats

***Denotes Whigs

SPEAKERS OF THE HOUSE

Number	Convened	Adjourned	Name	Home County
1st	Nov. 30, 1846	Feb. 25, 1847	Jesse B. Browne***	Lee
1st Ex.	Jan. 3, 1848	Jan. 25, 1848	Jesse B. Browne***	Lee
2nd	Dec. 4, 1848	Jan. 15, 1849	Smiley H. Bonham**	Johnson
3rd	Dec. 2, 1850	Feb. 5, 1851	George Temple**	Des Moines
4th	Dec. 8, 1852	Jan. 24, 1853	James Grant**	Scott
5th	Dec. 4, 1854	Jan. 26, 1855	Reuben Noble***	Clayton
5th Ex.	Jul. 2, 1856	Jul. 16, 1856	Reuben Noble***	Clayton
6th	Dec. 1, 1856	Jan. 29, 1857	Samuel McFarland	Henry
7th	Jan. 11, 1858	Mar. 24, 1858	Stephen B. Shelledy	Jasper
8th	Jan. 8, 1860	Apr. 3, 1860	John Edwards	Lucas
8th Ex.	May 15, 1861	May 29, 1861	John Edwards	Lucas
9th	Jan. 13, 1862	Apr. 8, 1862	Rush Clark	Johnson
9th Ex.	Sep. 3, 1862	Sep. 11, 1862	Rush Clark	Johnson
10th	Jan. 11, 1864	Mar. 29, 1864	Jacob Butler	Muscatine
11th	Jan. 8, 1866	Apr. 3, 1866	Ed Wright	Cedar
12th	Jan. 13, 1868	Apr. 8, 1868	John Russell	Jones
13th	Jan. 10, 1870	Apr. 13, 1870	Aylett R. Cotton	Clinton
14th	Jan. 8, 1872	Apr. 23, 1872	James Wilson	Tama
14th Adj.	Jan. 15, 1873	Feb. 20, 1873	James Wilson	Tama
15th	Jan. 12, 1874	Mar. 19, 1874	John H. Gear	Des Moines
16th	Jan. 18, 1876	Mar. 16, 1876	John H. Gear	Des Moines
17th	Jan. 14, 1878	Mar. 26, 1878	John Y. Stone	Mills
18th	Jan. 12, 1880	Mar. 27, 1880	Lore Alford	Black Hawk
19th	Jan. 9, 1882	Mar. 17, 1882	George R. Struble	Tama
20th	Jan. 14, 1884	Apr. 2, 1884	William P. Wolf	Cedar
21st	Jan. 11, 1886	Apr. 13, 1886	Albert Head	Greene
22nd	Jan. 9, 1888	Apr. 10, 1888	William H. Redman	Poweshiek
23rd	Jan. 13, 1890	Apr. 15, 1890	John T. Hamilton**	Linn
24th	Jan. 11, 1892	Mar. 30, 1892	William O. Mitchell	Adams
25th	Jan. 8, 1894	Apr. 6, 1894	Henry Stone	Marshall

SPEAKERS OF THE HOUSE

Number	Convened	Adjourned	Name	Home County
26th	Jan. 13, 1896	Apr. 11, 1896	Howard W. Byers	Shelby
26th Ex.	Jan. 19, 1897	May 11, 1897	Howard W. Byers	Shelby
27th	Jan. 10, 1898	Apr. 1, 1898	James H. Funk	Hardin
28th	Jan. 8, 1900	Apr. 6, 1900	Daniel H. Bowen	Allamakee
29th	Jan. 13, 1902	Apr. 11, 1902	Willard L. Eaton	Mitchell
30th	Jan. 11, 1904	Apr. 12, 1904	George W. Clarke	Dallas
31st	Jan. 8, 1906	Apr. 6, 1906	George W. Clarke	Dallas
32nd	Jan. 14, 1907	Apr. 9, 1907	Nathan E. Kendall	Monroe
32nd Ex.	Aug. 31, 1908	Nov. 24, 1908	Nathan E. Kendall	Monroe
33rd	Jan. 11, 1909	Apr. 9, 1909	Guy A. Feely	Black Hawk
34th	Jan. 9, 1911	Apr. 12, 1911	Paul E. Stillman	Greene
35th	Jan. 13, 1913	Apr. 19, 1913	Edward H. Cunningham	Buena Vista
36th	Jan. 11, 1915	Apr. 17, 1915	William I. Atkinson	Butler
37th	Jan. 8, 1917	Apr. 14, 1917	Milton B. Pitt	Harrison
38th	Jan. 13, 1919	Apr. 19, 1919	Arch W. McFarlane	Black Hawk
38th Ex.	Jul. 2, 1919	Jul. 2, 1919	Arch W. McFarlane	Black Hawk
39th	Jan. 10, 1921	Apr. 8, 1921	Arch W. McFarlane	Black Hawk
40th	Jan. 8, 1923	Apr. 17, 1923	J.H. Anderson	Winnebago
40th Ex.	Apr. 18, 1923	Jul. 30, 1924	J.H. Anderson	Winnebago
41st	Jan. 12, 1925	Apr. 3, 1925	W.C. Edson	Buena Vista
42nd	Jan. 10, 1927	Apr. 15, 1927	L.V. Carter	Hardin
42nd Ex.	Mar. 5, 1928	Mar. 14, 1928	Howard A. Mathews, pro tem	Des Moines
43rd	Jan. 14, 1929	Apr. 12, 1929	J.H. Johnson	Marion
44th	Jan. 12, 1931	Apr. 15, 1931	Francis Johnson	Dickinson
45th	Jan. 9, 1933	Apr. 20, 1933	George E. Miller**	Shelby
45th Ex.	Nov. 8, 1933	Mar. 12, 1934	George E. Miller**	Shelby
46th	Jan. 14, 1935	Apr. 23, 1935	John H. Mitchell	Webster
46th Ex.	Dec. 21, 1936	Dec. 24, 1936	John H. Mitchell	Webster
47th	Jan. 11, 1937	Apr. 20, 1937	La Mar Foster	Cedar
48th	Jan. 9, 1939	Apr. 26, 1939	John R. Irwin	Lee
49th	Jan. 13, 1941	Apr. 10, 1941	Robert D. Blue	Wright
50th	Jan. 11, 1943	Apr. 8, 1943	Henry W. Burma	Butler
50th Ex.	Jan. 28, 1943	Jan. 28, 1943	Henry W. Burma	Butler
51st	Jan. 8, 1945	Apr. 13, 1945	Harold Felton**	Warren
52nd	Jan. 13, 1947	Apr. 25, 1947	Gus T. Kuester	Cass
52nd Ex.	Dec. 16, 1947	Dec. 19, 1947	Gus T. Kuester	Cass
53rd	Jan. 10, 1949	Apr. 20, 1949	Gus T. Kuester	Cass
54th	Jan. 3, 1951	Apr. 17, 1951	William S. Lynes	Bremer
55th	Jan. 12, 1953	Apr. 29, 1953	William S. Lynes	Bremer
56th	Jan. 10, 1955	Apr. 29, 1955	Arthur C. Hanson	Lyon
57th	Jan. 14, 1957	May 3, 1957	W.L. Mooty	Grundy
58th	Jan. 12, 1959	May 13, 1959	Vern Lisle	Page
59th	Jan. 9, 1961	May 10, 1961	Henry C. Nelson	Winnebago
60th	Jan. 14, 1963	May 18, 1963	Robert W. Naden	Hamilton
60th Ex.	Feb. 24, 1964	Apr. 8, 1964	Robert W. Naden	Hamilton
61st	Jan. 11, 1965	Jun. 10, 1965	Vincent B. Steffen	Chickasaw
62nd	Jan. 9, 1967	Jul. 2, 1967	Maurice E. Baringer	Fayette
63rd 1st	Jan. 13, 1969	May 23, 1969	William H. Harbor	Mills
63rd 2nd	Jan. 12, 1970	Apr. 16, 1970	William H. Harbor	Mills
64th 1st	Jan. 11, 1971	Jun. 10, 1971	William H. Harbor	Mills
64th 2nd	Jan. 10, 1972	Mar. 24, 1972	William H. Harbor	Mills
65th 1st	Jan. 8, 1973	Jun. 20, 1973	Andrew Varley	Adair
65th 2nd	Jan. 14, 1974	May 4, 1974	Andrew Varley	Adair
66th 1st	Jan. 13, 1975	Jun. 20, 1975	Dale M. Cochran**	Webster
66th 2nd	Jan. 12, 1976	May 29, 1976	Dale M. Cochran**	Webster
67th 1st	Jan. 10, 1977	Jun. 13, 1977	Dale M. Cochran**	Webster
67th Ex.	Jun. 21, 1977	Jun. 25, 1977	Dale M. Cochran**	Webster
67th 2nd	Jan. 9, 1978	Jun. 8, 1978	Dale M. Cochran**	Webster
68th 1st	Jan. 8, 1979	May 11, 1979	Floyd H. Millen	Van Buren
68th 2nd	Jan. 14, 1980	Mar. 3, 1980	Floyd H. Millen*	Van Buren
	Mar. 3, 1980	Apr. 26, 1980	William H. Harbor	Mills
69th 1st	Jan. 12, 1981	May 22, 1981	Delwyn Stromer	Hancock
69th 1st Ex.	Jun. 24, 1981	Jun. 26, 1981	Delwyn Stromer	Hancock
69th 2nd Ex.	Aug. 12, 1981	Aug. 14, 1981	Delwyn Stromer	Hancock
	Jan. 11, 1982	Apr. 24, 1982	Delwyn Stromer	Hancock
70th 1st	Jan. 10, 1983	May 14, 1983	Donald D. Avenson**	Fayette
70th 2nd	Jan. 9, 1984	Apr. 20, 1984	Donald D. Avenson**	Fayette
71st 1st	Jan. 7, 1985	May 4, 1985	Donald D. Avenson**	Fayette
71st 2nd	Jan. 13, 1986	May 2, 1986	Donald D. Avenson**	Fayette
72nd 1st	Jan. 12, 1987	May 10, 1987	Donald D. Avenson**	Fayette
73rd 1st	Jan. 9, 1989	Apr. 28, 1989	Donald D. Avenson**	Fayette
73rd 2nd	Jan. 8, 1990	Apr. 8, 1990	Donald D. Avenson**	Fayette
74th 1st	Jan. 14, 1991	May 11, 1991	Bob Amould**	Scott

*Millen resigned as Speaker

JUSTICES OF THE SUPREME COURT

Name	Home County	Dates Served
¹ Charles Mason	Des Moines	1838- Jun. 11, 1847
² Thomas S. Wilson	Dubuque	1838- Oct. 31, 1847
Joseph Williams	Muscatine	1838- Jan. 25, 1848
		Jan. 15, 1849- Jan. 11, 1855
³ John F. Kinney	Lee	Jun. 12, 1847- Feb. 15, 1854
George Greene	Dubuque	Nov. 1, 1847- Jan. 9, 1855
S. Clinton Hastings	Muscatine	Jan. 26, 1848- Jan. 14, 1849
Jonathan C. Hall	Des Moines	Feb. 15, 1854- Jan. 15, 1855
William G. Woodward	Muscatine	Jan. 9, 1855- Jan. 11, 1860
⁴ Norman W. Isbell	Linn	Jan. 16, 1855- Jun. 2, 1856
⁵ Lacon D. Stockton	Des Moines	Jun. 3, 1856- Jun. 8, 1860
⁶ George G. Wright	Van Buren	Jan. 5, 1855- Jan. 11, 1860
		Jun. 26, 1860- Sep. 1, 1870
Caleb Baldwin	Pottawattamie	Jan. 11, 1860- Dec. 31, 1863
Ralph P. Lowe	Lee	Jan. 12, 1860- Dec. 31, 1867
John F. Dillon	Scott	Jan. 1, 1864- Dec. 31, 1869
⁷ Chester C. Cole	Polk	Mar. 1, 1864- Jan. 19, 1876
Joseph M. Beck	Lee	Jan. 1, 1869- Dec. 31, 1891
⁸ Elias H. Williams	Clayton	Jan. 18, 1870- Sep. 14, 1870
James G. Day	Fremont	Sep. 1, 1870- Dec. 31, 1883
William E. Miller	Johnson	Sep. 14, 1870- Dec. 31, 1875
Austin Adams	Dubuque	Jan. 1, 1876- Dec. 31, 1887
William H. SeEVERS	Mahaska	Feb. 27, 1876- Dec. 31, 1888
James H. Rothrock	Cedar	Feb. 24, 1876- Dec. 31, 1896
⁹ Joseph R. Reed	Pottawattamie	Jan. 1, 1884- Feb. 28, 1889
Gifford S. Robinson	Buena Vista	Jan. 1, 1888- Dec. 31, 1889
Charles T. Granger	Allamakee	Jan. 1, 1889- Dec. 31, 1900
Josiah Given	Polk	Mar. 12, 1889- Dec. 31, 1901
LeVega G. Kinne	Tama	Jan. 1, 1892- Dec. 31, 1897
¹⁰ Horace E. Deemer	Montgomery	May 8, 1894- Feb. 26, 1917
Scott M. Ladd	O'Brien	Jan. 1, 1897- Dec. 31, 1920
¹¹ Charles M. Waterman	Scott	Jan. 1, 1899- Jun. 18, 1902
John C. Sherwin	Cerro Gordo	Jan. 1, 1900- Dec. 31, 1912
Emlin McClain	Johnson	Jan. 1, 1901- Dec. 31, 1912
¹² Silas M. Weaver	Hardin	Jan. 1, 1902- Nov. 6, 1923
¹³ Charles A. Bishop	Polk	Jul. 2, 1902- Jul. 9, 1908
William D. Evans	Franklin	Sep. 17, 1906- Dec. 31, 1934
Bryon W. Preston	Mahaska	Jan. 1, 1913- Dec. 31, 1924
¹⁴ Frank R. Gaynor	Plymouth	Jan. 1, 1913- Aug. 3, 1920
Winfield S. Withrow	Henry	Apr. 19, 1913- Dec. 31, 1914
Benjamin I. Sallinger	Carroll	Jan. 1, 1915- Dec. 31, 1920
Truman S. Stevens	Fremont	May 1, 1917- Dec. 31, 1934
¹⁵ Thomas Arthur	Harrison	Sep. 15, 1920- Sep. 14, 1925
Lawrence DeGraff	Polk	Jan. 1, 1921- Dec. 31, 1932
Frederick F. Faville	Webster	Jan. 1, 1921- Dec. 31, 1932
Charles W. Vermilion	Appanoose	Nov. 15, 1923- Sep. 3, 1927
Elma G. Albert	Greene	Jan. 1, 1925- Dec. 31, 1936
¹⁶ Edgar A. Morling	Palo Alto	Oct. 1, 1925- Oct. 15, 1932
James W. Kindig	Woodbury	Apr. 30, 1927- Dec. 31, 1934
Henry F. Wagner	Keokuk	Sep. 6, 1927- Dec. 31, 1932
John M. Grimm	Linn	Feb. 1, 1929- Sep. 15, 1932
William L. Bliss	Cerro Gordo	Sep. 27, 1932- Dec. 5, 1932
		Jan. 1, 1939- Apr. 16, 1982
Richard F. Mitchell	Webster	Dec. 8, 1932- Dec. 31, 1942
George C. Claussen	Clinton	Oct. 21, 1932- Dec. 4, 1932
		Apr. 17, 1933- Dec. 3, 1934
¹⁷ Hubert Utterback	Polk	Dec. 5, 1932- Apr. 16, 1933
John W. Anderson	Woodbury	Jan. 1, 1933- Dec. 31, 1938
Maurice F. Donegan	Scott	Jan. 1, 1933- Dec. 31, 1938
John W. Kintzinger	Dubuque	Jan. 1, 1933- Dec. 31, 1938
¹⁸ Leon W. Powers	Crawford	Dec. 4, 1934- Feb. 14, 1936
Wilson H. Hamilton	Keokuk	Jan. 1, 1935- Dec. 31, 1940
¹⁹ James M. Parsons	Polk	Jan. 1, 1935- Dec. 16, 1937
Paul W. Richards	Montgomery	Jan. 1, 1935- Dec. 31, 1940
Carl B. Stiger	Tama	Feb. 15, 1936- Dec. 31, 1942
Edward A. Sager	Bremer	Jan. 1, 1937- Dec. 31, 1942
Ernest M. Miller	Shelby	Dec. 27, 1937- Dec. 13, 1938
Ralph A. Oliver	Woodbury	Dec. 14, 1938- Oct. 1, 1962
Frederic M. Miller	Polk	Jan. 1, 1939- Sep. 30, 1946
Oscar Hale	Louisa	Jan. 1, 1939- Dec. 9, 1950
Theodore G. Garfield	Story	Jan. 1, 1941- Nov. 2, 1969
Charles F. Wennerstrum	Lucas	Jan. 1, 1941- Dec. 31, 1958
²⁰ Halleck J. Mantz	Audubon	Jan. 1, 1943- Jan. 1, 1953
²¹ John E. Mulroney	Webster	Jan. 1, 1943- Oct. 11, 1955
William A. Smith	Dubuque	Jan. 1, 1943- Jun. 10, 1958
Norman R. Hays	Marion	Oct. 3, 1946- Aug. 31, 1965

JUSTICES OF THE SUPREME COURT

Name	Home County	Dates Served
G. King Thompson	Linn	Jan. 1, 1951- Jun. 30, 1965
Robert L. Larson	Johnson	Feb. 9, 1953- Apr. 1, 1971
Henry F. Peterson	Pottawattamie	Nov. 3, 1955- Jun. 30, 1965
Luke E. Linnan	Kossuth	Sep. 3, 1958- Dec. 15, 1958
Harry F. Garrett	Wayne	Dec. 15, 1958- Dec. 31, 1960
T. Eugene Thornton	Black Hawk	Jan. 1, 1959- May 9, 1967
Bruce M. Snell	Ida	Jan. 1, 1961- Mar. 4, 1970
C. Edwin Moore	Polk	Apr. 17, 1962- Aug. 2, 1978
William C. Stuart	Lucas	Oct. 15, 1962- Nov. 8, 1971
M.L. Mason	Cerro Gordo	Jul. 19, 1965- Jun. 14, 1978
Maurice E. Rawlings	Woodbury	Jul. 19, 1965- Aug. 17, 1978
Francis H. Becker	Dubuque	Sep. 20, 1965- Mar. 31, 1972
Clay LeGrand	Scott	Jul. 5, 1967- Feb. 28, 1983
Warren J. Hees	Jones	Nov. 13, 1969- Aug. 2, 1980
Harvey Uhlenhopp	Franklin	Mar. 10, 1970- May 22, 1986
W.W. Reynoldson	Clarke	May 1, 1971- Oct. 1, 1987
K. David Harris	Greene	Jan. 11, 1972-
Mark McCormick	Polk	Apr. 12, 1972- Jan. 31, 1986
Robert G. Albee	Polk	Jul. 18, 1978- Jun. 30, 1982
Arthur A. McGivern	Wapello	Aug. 15, 1978-
J.L. Larson	Harrison	Sep. 1, 1978-
Loula W. Schultz	Johnson	Aug. 19, 1980-
James H. Carter	Linn	Aug. 14, 1982-
Charles S. Wolle	Woodbury	Mar. 11, 1983-
Louis A. Lavorato	Polk	Feb. 12, 1985-
Linda K. Neuman	Scott	Aug. 4, 1985-
Bruce M. Snell, Jr.	Ida	Oct. 8, 1987-
James H. Andreasen	Kossuth	Nov. 13, 1987-

¹Resigned. Joseph Williams appointed to fill vacancy.

²Resigned Oct., 1847. George Greene appointed to fill vacancy.

³Resigned Feb. 15, 1854. Jonathan C. Hall appointed to fill vacancy.

⁴Resigned Jun., 1856. Lacon D. Stockton appointed to fill vacancy.

⁵Died Jun. 9, 1860. George G. Wright appointed to fill vacancy.

⁶Resigned Aug., 1870. James G. Day appointed to fill vacancy.

⁷Resigned Jan. 19, 1876. William H. Seevers appointed to fill vacancy.

⁸Resigned Sep. 14, 1870. William E. Miller appointed to fill vacancy.

⁹Resigned Feb. 28, 1889. Josiah Given appointed to fill vacancy.

¹⁰Died Feb. 26, 1917. Truman S. Stevens appointed to fill vacancy.

¹¹Resigned Jun. 18, 1902. Charles A. Bishop appointed to fill vacancy.

¹²Died Nov. 6, 1923. Charles W. Vermilion appointed to fill vacancy.

¹³Died Jul. 9, 1908. William D. Evans appointed to fill vacancy.

¹⁴Died Aug. 3, 1920. Thomas Arthur appointed to fill vacancy.

¹⁵Died Sep. 14, 1925. Edgar A. Morling appointed to fill vacancy.

¹⁶Died Oct. 15, 1932. George C. Claussen appointed to fill vacancy. For a brief period from Dec. 5, 1932 to Apr. 16, 1933. Claussen did not sit with the court due to an election contest.

¹⁷Resigned Feb. 14, 1936. Carl B. Stiger appointed to fill vacancy.

¹⁸Died Dec. 16, 1937. Ernest M. Miller appointed to fill vacancy.

¹⁹Resigned. Robert L. Larson appointed to fill vacancy.

²⁰Resigned Oct. 11, 1955. Henry K. Peterson appointed to fill vacancy.

*Election to court nullified by judicial decision.

THOSE FORMIDABLE FEMALES — IOWA'S EARLY WOMEN VOTEGETTERS

David W. Jordan, professor of history, Grinnell College. Condensed from an essay which appeared in The Iowan magazine, Winter Issue, 1982.

Followers of election statistics in the Iowa Redbook quickly perceive the notable impact today of women both as voters and as candidates for elective office. Mounting numbers are visibly extending the political trail first blazed a half century ago by a generation of formidable females who broke sexual barriers that had frustrated Iowa women since the earliest days of statehood. For decades, dominant male politicians had denounced suffragists as women with a "screw loose somewhere" and with nerves incapable of surviving the tensions of the political arena. The approval of the 19th Amendment to the United States Constitution in 1920 rendered the first accusation moot and the impressive accomplishments of several victorious women soon gave lie to any charges of female weakness or inadequacy as well.

In that exciting fall of 1920, women first voted in Iowa and feverishly inaugurated efforts through the new League of Women Voters to promote female involvement beyond the polling booth and especially to eliminate a constitutional provision that still prohibited women from serving in the Iowa General Assembly. Victory in the latter cause came eventually in 1926 by overwhelming passage of an amendment striking the offensive word "male" from Article III, Sections 4 and 5 of the state constitution. Meanwhile, numerous women had already campaigned for the wide range of state and local offices that had never specified "maleness" as a criterion for election, perhaps because the constitutional fathers had assumed that "executive" by definition excluded women.

Not surprisingly, Iowa's first successful female candidacy came in a professional field widely perceived as a woman's sphere. May E. Francis of Waverly made history in 1922 by winning election as superintendent of public instruction. She held that post one term before succumbing in the Republican primary of 1926 to Agnes Samuelson who went on to defeat the Democratic opponent that fall. One of the state's most remarkable votegetters of this century, Samuelson won impressive re-election victories in 1930 and 1934. The Democratic Party, although anticipating dramatic gains in 1934, did not even field a challenger to her that year. A letter to the *Des Moines Tribune* called this development a personal tribute to the popular incumbent and "no less an appreciation of Iowa womanhood in general."

Samuelson's prowess at the polls and her obvious skills within GOP party channels greatly encouraged other women, but female aspirants for office in these early years generally found a warmer reception in the Democratic Party. Perhaps the poor prospects confronting any Democrat in Iowa in the 1920s discouraged sufficient male candidates and welcomed women to share in those anticipated defeats. In any event, female candidates, predominantly Democratic, did indeed consistently lose until Ola Babcock Miller won election in 1932 as secretary of state and became as one journalist described her victory, the first woman to "invade the masculine realm" of the powerful Executive Council.

Like many women then actively entering elective politics, Miller had previously served in the suffrage movement. She had similarly honed her leadership skills in civic organizations such as the P.E.O., in which she served as state president and national chief executive. Work on the campaigns of her husband, the Democratic nominee for governor in 1926, brought Miller even more into political affairs. Even so, she regarded her presence on the ballot in 1932 as a "political accident." No one had filed that year for secretary of state. To complete the slate, party leaders unexpectedly thrust the nomination upon her. That November, Miller achieved a surprising win, defeating the incumbent secretary by only 2,830 votes out of nearly 1 million cast.



Agnes Samuelson



Mrs. Alex Miller

The next time Miller faced the voters, clearly there was no accident about her place on the ballot and no real surprise about the outcome. She had impressively won the admiration of politicians and the public for the capable way in which she had streamlined her department, conducted its traditional business, and embarked on new ventures, most particularly the creation of a state highway patrol program. Re-election came easily in 1934 with a vote tally second only to that of the very popular Governor Clyde Herring. Two years later, Miller drew more votes than any previous candidate for elective office in Iowa's history. Fast becoming a political legend, Miller sadly died from pneumonia just three weeks into her third term. The *Des Moines Register* praised the deceased secretary as an excellent administrator who did a "man-like" job in office.

Meanwhile, women had at last successfully assaulted the male bastion of the legislature as well. The change in the state constitution allowed females to campaign for seats in the General Assembly as of 1928. Carolyn Pendray, the daughter of a former legislator, promptly announced her candidacy to represent Jackson County in the lower house and then surprised the pundits with an upset victory. Two years later, she successfully stood for re-election, and then in 1932 achieved another stunning upset when she defeated an incumbent state senator in the Democratic primary and went on to capture a seat in the upper house. Pendray acquired a notable reputation for her efforts in behalf of education and the rights of women.

Increasingly, more women in the 1930s stepped forward as candidates for state and local office, through few achieved the remarkable success enjoyed by Samuelson, Miller, and Pendray. In these pioneering years, more often than not, female candidates continued to lose their bids for office, to confront lingering sexual discrimination, and to undergo "martyrdom for the cause," as Miller had regarded her first appearance on the ballot. Nonetheless, these "strong-minded women," as the early pioneers for women's rights were known, established a high standard of campaigning, and for those who were victorious, set a commendable model of officeholding for anyone, male or female, to emulate. After the impressive re-election efforts of Miller and Samuelson in 1934, one Iowan proudly commented in the press that "not a whisper of inefficiency, graft, or pernicious political activity has been heard against either [women]." The observer concluded "may the future give us more like them."



Carolyn Pendray

THE UNDERGROUND RAILROAD IN IOWA

Reprinted and revised from 1973-1974 edition of the Iowa Official Register

Iowa had many stations on the underground railroad, an organization of men and women, many of them Quakers, who actively assisted runaway slaves to reach Canada and freedom.

Many of these stations still stand. In bars, houses, and cellars, devoted men and women found a few hours of security and rest for the fleeing slaves. One of the best known stations is Salem's Lewelling House in Henry County. Its settlers were predominantly Quakers who at the risk of their own lives and property befriended slaves. Armed Missourians with baying bloodhounds often rode close behind escaping slaves.irate slave owners threatened to shoot or hang those helping the slaves and/or burn their buildings.

John Brown, the noted abolitionist, had many friends on the underground railroad and was often in Iowa. After his Kansas battles, he fled to the Quakers in this state. While these men of peace did not condone Brown's shedding of blood, they agreed with his anti-slavery stand.

In Tabor, West Liberty, and Springdale, Brown was a frequent visitor. Tabor, nearest underground station to the south, was settled by Ohio abolitionists, and in the late 1850s its square was often crowded with covered wagons loaded with immigrants bound for Kansas. Many of these men and women were abolitionists, and around the campfires discussions of slavery raged far into the night.

In Tabor, John Brown drilled his followers for the fighting ahead and stored arms and ammunition. To Tabor came the sick and wounded from his Kansas battles. Brown himself sought the peace and quiet of Iowa firesides to rest and brood and talk with his friends.

The old stone Lewelling House still stands in Salem and is open to the public. In its kitchen, furnished as in Civil War days, the stone steps into the cellar which slaves followed to their hiding place may be seen.

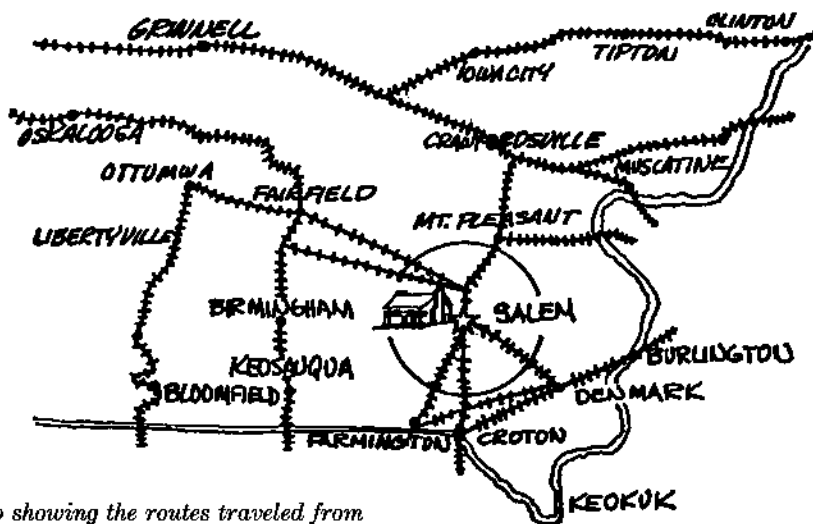

Map showing the routes traveled from the South by escaped slaves to Salem, Iowa, and the routes on the "Underground Railroad" traveled North and East to freedom. Salem, Iowa was the main "Office" on this carefully organized escape route set up by Quakers.

ORIGIN AND NAMING OF IOWA COUNTIES

Reprinted and revised from the Iowa Official Register 1977-1978

County	Date of Est.	Date of Org.	Named in Honor
Adair	1851	1855	John Adair, general during War of 1812 and 6th governor of Kentucky.
Adams	1851	1853	John Adams, 2nd president of U.S.
Allamakee	1847	1849	Allan Makee, Indian trader.
Appanoose	1843	1846	Famous Sac Indian chief.
Audubon	1851	1855	John James Audubon, American artist and naturalist.
Benton	1843	1846	Senator Thomas Hart Benton of Missouri.
Black Hawk	1843	1853	Famous Sac Indian chief.
Boone	1846	1849	Nathan Boone, army officer in the Iowa Territory.
Bremer	1851	1853	Fredricka Bremer, Swedish traveler and author.
Buchanan	1839	1846	James Buchanan, 15th president of U.S.
Buena Vista	1851	1859	Final victory field of General Zachary Taylor in the Mexican War.
Butler	1851	1854	William O. Butler, general in the Mexican War.
Calhoun	1855	1855	John Calhoun, vice president of U.S. (1825-1832).
Carroll	1851	1855	Charles Carroll, signer of the Declaration of Independence.
Cass	1851	1853	Senator Lewis Cass of Michigan.
Cedar	1837	1838	Red Cedar River running through the county.
Cerro Gordo	1851	1855	Famous battlefield of the Mexican War.
Cherokee	1851	1857	Famous southern Indian tribe.
Chickasaw	1851	1853	Prominent Indian nation located in the south.
Clarke	1846	1851	James Clarke, last governor of the Iowa Territory.
Clay	1851	1858	Lt. Col. Henry Clay, Jr. of Kentucky, who fell at the battle of Buena Vista.
Clayton	1837	1838	Senator John Middleton Clayton of Delaware.
Clinton	1837	1840	DeWitt Clinton, 5th governor of New York.
Crawford	1851	1855	William H. Crawford, secretary of the U.S. treasury (1817-1825).
Dallas	1846	1847	George Mifflin Dallas, vice president of U.S. (1845-1849).
Davis	1843	1844	Garret Davis, representative from Kentucky.
Decatur	1846	1850	Stephen Decatur, American naval officer.
Delaware	1837	1844	The state of Delaware.
Des Moines	1834	1834	Des Moines River which runs through southeastern Iowa.
Dickinson	1851	1858	Senator Daniel S. Dickinson of New York.
Dubuque	1834	1834	Julien Du Buque, 1st white settler in Iowa.
Emmet	1851	1859	Robert Emmet, Irish nationalist (1778-1803).
Fayette	1837	1851	Marquis de Lafayette, French general and statesman.
Floyd	1851	1854	Sgt. Charles Floyd of Lewis and Clarke's expedition. Died 1804 and was buried on the banks of Missouri River. First white man whose death and burial in Iowa are on record.
Franklin	1851	1855	Benjamin Franklin, American statesman and philosopher.
Fremont	1847	1850	John Charles Fremont, lieutenant colonel in the Mexican War.
Greene	1851	1854	Nathaniel Greene, general in the Revolutionary War.
Grundy	1851	1856	Felix Grundy, chief justice of the Kentucky Supreme Court and U.S. representative and senator from Tennessee.
Guthrie	1851	1851	Edwin Guthrie, captain in the Iowa volunteers during the Mexican War.
Hamilton	1857	1857	William W. Hamilton, president of the Iowa Senate (1856-1857).

Hancock18511858John Hancock, president of the Continental Congress.
Hardin18511853John J. Hardin, Illinois colonel killed in the Mexican War.
Harrison18511853William Henry Harrison, 9th president of U.S.
² Henry18361837Gen. Henry Dodge, governor of Wisconsin Territory.
Howard18511855Tighlman A. Howard, general from Indiana.
Humboldt18571857Baron Friedrich Alexander von Humboldt, German scientist.
Ida18511855Ida Smith, first white child born in what is now or 1858 Ida Grove (1856).
Iowa18431845Iowa River running through the county.
Jackson18371837Andrew Jackson, 7th president of U.S.
Jasper18461846William Jasper, sergeant in the Revolutionary War.
Jefferson18391839Thomas Jefferson, 3rd president of U.S.
Johnson18371838Richard Mentor Johnson, vice president of U.S. (1837-1841).
Jones18371838- 1847George Wallace Jones, 1st delegate in Congress from the Wisconsin Territory.
Keokuk18431844Sac Indian chief.
Kossuth18511855Lajos Kossuth, Hungarian patriot and statesman (1802-1894).
Lee18361838A New York land company that owned extensive interests in the half breed tract.
Linn18371839Senator Lewis Field Linn of Missouri.
Louisa18361837Louisa Massey, area folk heroine who avenged her brother's murder by slaying his assassin.
Lucas18461894Robert Lucas, 1st governor of Iowa Territory.
Lyon18511872Nathaniel Lyon, brigadier general in the Mexican and Seminole Wars.
Madison18461849James Madison, 4th president of U.S.
Mahaska18431844Chief of the Iowa tribe. Name is interpreted as "White Cloud."
Marion18451845Francis Marion, American commander in the Revolutionary War.
Marshall18461849John Marshall, 4th chief justice of U.S.
Mills18511851Major Frederick Mills, Iowa officer in the Mexican War.
Mitchell18511854John Mitchell, Irish refugee of 1848.
Monona18511854An Indian girl who, believing her white lover was killed by her people, jumped from a high rock into the Mississippi River.
³ Monroe18431845James Monroe, 5th president of U.S.
Montgomery18511853Richard Montgomery, general killed at the Assault at Quebec (1775).
Muscatine18361837Indian word thought to mean "prairie."
O'Brien18511860William Smith O'Brien, leader for Irish independence in 1848.
Osceola18511871Seminole Indian chief.
Page18471851John Page, captain in the 4th U.S. Infantry and fatally wounded in the battle of Palo Alto.
Palo Alto18511858First battlefield victory of the Mexican War.
Plymouth18511858Landing place of the Mayflower pilgrims.
Pocahontas18511859Virginia Indian princess.
Polk18461846James Knox Polk, 11th president of the U.S.
Pottawattamie18471848Indian tribe and former possessor of Iowa Territory.
Poweshiek18431848Fox-Mesquaki Indian chief.
Ringgold18471855Major Samuel Ringgold, fatally wounded in the Mexican War.
Sac18511856Indigenous Iowa Indian tribe. Name means "red bank."
Scott18371837Major General Winfield Scott, negotiated 1st treaty purchasing lands in Iowa from Indians.
Shelby18511853General Isaac Shelby, 1st governor of Kentucky.
Sioux18511860Indian tribe indigenous to what is now Iowa and Minnesota. Also known as the Dakota tribe.

Story	1846	1853	Joseph Story, associate justice of the U.S. Supreme Court.
Tama	1847	1853	A Fox Indian chief. Also believed to be the name of Chief Poweshiek's wife.
Taylor	1847	1851	General Zachary Taylor, 12th president of U.S.
Union	1851	1853	Union of the states.
Van Buren	1836	1838	Martin Van Buren, 8th president of U.S.
Wapello	1843	1844	Fox Indian tribes chief.
Warren	1846	1849	General Joseph Warren of the Revolutionary War.
Washington ...	1839	1839	George Washington, 1st president of U.S.
Wayne	1846	1851	General Anthony Wayne of the Revolutionary War.
Webster.....	1853	1857	Daniel Webster, American statesman and orator.
Winnebago ...	1851	1857	Indigeneous Iowa Indian tribe.
Winneshiek ...	1847	1851	Winnebago Indian chief.
Woodbury.....	1851	1853	Levi Woodbury, New Hampshire and U.S. statesman.
Worth	1851	1858	William J. Worth, major general in the Mexican War.
Wright.....	1851	1855	Silas Wright, 12th governor of New York; and Joseph A. Wright, governor of Indiana.

¹Present boundaries established in 1837.

²Present boundaries established in 1839.

³Was established and organized as Kishkekosh County. Organized as Monroe County in 1846.

Editor's note: Of the two dates given for each county, the date of establishment refers to when the county was put on the map; the date of organization refers to the date county government was established. While population was sparse, an unorganized county might be attached to a neighboring organized county for purposes of administration. As settlement moved west, the Legislature established 50 so-called "paper counties" in 1851, completing the theoretical roster of 99 counties. However in many counties, it was a matter of years before government was organized. In some instances, the dates are significant of changes in county names and boundaries.

THE DRAFTING OF IOWA'S CONSTITUTION

By Steven C. Cross, secretary of the senate, Iowa General Assembly, 1975-1978

Iowa has had three constitutional conventions — all held in Iowa City. The first was in 1844. The constitution drafted then was later rejected in a popular vote. The second constitution, drafted in 1846, was the instrument by which Iowa became a state. A later convention was held in 1857 which drafted the document still used today (although much amended).

Each of the conventions had central disputes which were the subject of debate. Unfortunately, as the records of the 1844 and 1846 conventions are fragmentary, the full extent of the discussions is unknown.

In 1787 the founding fathers of the U.S. looked to European governments and political philosophers in drafting the federal constitution. Yet the result was the creation of a government largely new and unrecognizable from the models the drafters knew. When Iowa's drafters met, they had as models the federal constitution and the constitutions of previously admitted states plus the numerous territorial governments established by Congress. The evidence indicates that the drafters of Iowa's constitutions did indeed use the wealth of prior constitution drafting to arrive at the documents. In their broad outlines, all state constitutions follow the basic three-branch form of government found in the federal constitution. Unlike the drafters of the U.S. Constitution, the Iowa drafters were not trying to create a new form of government but only a variation of the existing form which would be relevant to Iowa's experience.

The immediate source of detail for Iowa's first constitution was the Organic Act for the Wisconsin Territory of which Iowa was part immediately prior to statehood.

The "Organic Act" was a law passed by Congress which was, in practical effect, the "constitution" for territories not yet admitted as states. Congress followed the pattern of the U.S. Constitution in creating the Organic Act. The Organic Act for the Territory of Wisconsin provided for a three-branch government — legislative, executive, and judicial — and a "Bill of Rights." The executive power was vested in the governor who was not elected but was appointed by the president. The governor would be considered a strong executive because he possessed an absolute veto over acts of the legislature. The only additional executive office was that of "Secretary." That office is the predecessor of the secretary of state. The secretary's duty was to "record and preserve" the acts and proceedings of the governor and legislature.

The legislative branch consisted of the governor and a bicameral legislature consisting of a "Council" and "House of Representatives." The actual inclusion of the governor in the legislative branch somewhat blurred the distinctions between the branches of government. The governor's role, however, was limited to the negative role of his veto power. The legislature was vested with general legislative power without limitation on the subject areas of legislation. However, in addition to the governor, the U.S. Congress also held a veto power over territorial legislation. The judicial branch consisted of a three-member Supreme Court and three district courts. The justices of the Supreme Court were also appointed by the president.

The key dispute in 1844 was the size of the prospective state itself. The convention proposed boundaries which encompassed not only the present-day state of Iowa but also virtually all of the present state of Minnesota, south of Minneapolis and St. Paul. When Congress received Iowa's proposed constitution, they modified the boundaries to include, generally, only the eastern half of the boundaries as proposed by the drafters of Iowa's constitution. When this constitution was voted on in 1845 by the residents of Iowa, it was rejected because of the boundary question. This rejection delayed Iowa's admission. After the rejection of the 1844 constitution, the movement continued for another convention.

The 1846 convention essentially kept the same document as in 1844 except that the boundaries were changed to those familiar today. These boundaries were the result of a compromise reached during the period following the 1844 convention.

Both the 1844 and 1846 documents had one feature that is interesting as a historical curiosity. Both of them prohibited banks in Iowa. The "banks" which were prohibited were the then frequently existing "banks of issue." These banks printed and issued notes which were similar in appearance and use to our paper currency today. These banks were numerous in the early 1800s and were often wildcat operations. When one of these banks closed, those who held notes issued by that bank suffered a significant financial loss. Another kind of bank, a "bank of deposit," was not prohibited.

The 1857 constitution was drafted because of the soon perceived problems with

the 1846 document. This convention, however, continued to follow a similar governmental structure as provided for in the earlier documents.

The three Iowa constitutions all had a "Bill of Rights" clearly modeled after the first 10 amendments to the U.S. Constitution.

The 1857 constitution provided for three branches and expressly prohibited any branch from exercising a function of the other. This explicit separation of powers is a difference from the federal constitution which keeps the branches separate but does not explicitly say that they are separate. As in earlier documents, the Senate and House were again given broad powers — few subjects of legislation were prohibited. The 1857 document, however, did include more prohibited subjects of legislation than did the constitution of 1846.

The governor could veto legislation, but his veto was to be limited, not absolute. The 1846 document allowed an override upon the vote of two-thirds of those members of the legislature present and voting. The veto in the 1857 constitution required a two-thirds vote of the entire membership of the legislature and thus was harder to override than the veto in the 1846 constitution. The veto provision was also modified to give the governor additional time to consider his action on bills delivered to him in the three calendar days just prior to final adjournment.

From 1846 to 1857, the Executive Article was changed somewhat in form but not really in substance. The governor was declared to have the "supreme executive power," but there is otherwise little in the document which sets out exactly the nature of his executive power. The fact that the powers of the governor were undelineated by the constitution indicates that those who drafted it envisioned the governor as a weak officer performing routine duties. Indeed, the weakness of the office was accepted by governors who were not full-time executives and often spent time attending to other than governmental activities. A great deal of the power of the governor today resulted from subsequent statutory enactment and a somewhat related increase in prestige.

The 1857 constitution also added a lieutenant governor, but — like the Vice President in the United States Constitution — this officer has little other power than to preside over the Senate.*

From 1846 to 1857, the judicial branch also remained largely unchanged. The 1857 document provided for the direct election of judges. Under the previous constitution, judges were elected by a joint vote of both houses of the General Assembly. One unusual feature of the 1857 constitution was that the office of attorney general was attached to the judicial branch of government rather than the executive branch where the office exists in most other states.

In the course of the 1857 convention there were many arguments over matters which may not be guessed by looking at the mere words of the document.

One such issue was that of race. (The time of the convention was, of course, just prior to the Civil War when the Republican Party was on the rise.) There were lengthy debates at the convention as to whether blacks could vote, join the militia, testify in court, and so on. In 1857, those who favored restricting most rights of blacks won, although the issue of whether blacks could vote was submitted to the people as a referendum. In the referendum, the extension of the franchise to blacks was defeated. Reflecting the temper of post-Civil War times, Iowa voters approved a constitutional amendment giving the ballot to black males in 1868.

The new constitution was drafted over 39 days in February and March 1857. It was narrowly approved at a referendum in August and went into effect by proclamation of the governor on September 3, 1857.

Since that time Iowa's Constitution has been amended 42 times but the basic document still remains. It is now one of the older state constitutions in America still in force.

*A constitutional amendment was voted on and approved by Iowa voters in 1988. Passage of this amendment significantly changes the duties and responsibilities of the lieutenant governor for the term beginning in 1991. As of 1991, duties of Iowa's lieutenant governor no longer include presiding over the state senate.

CONSTITUTION OF THE STATE OF IOWA

Preamble. WE THE PEOPLE OF THE STATE OF IOWA, grateful to the Supreme Being for the blessings hitherto enjoyed, and feeling our dependence on Him for a continuation of those blessings, do ordain and establish a free and independent government, by the name of the State of Iowa, the boundaries whereof shall be as follows:

Boundaries. Beginning in the middle of the main channel of the Mississippi River, at a point due East of the middle of the mouth of the main channel of the Des Moines River, thence up the middle of the main channel of the said Des Moines River, to a point on said river where the Northern boundary line of the state of Missouri—as established by the constitution of that State—adopted June 12, 1820—crosses the said middle of the main channel of the said Des Moines River; thence Westwardly along the said Northern boundary line of the State of Missouri, as established at the time aforesaid, until an extension of said line intersects the middle of the main channel of the Missouri River; thence up the middle of the main channel of the said Missouri River to a point opposite the middle of the main channel of the Big Sioux River, according to Nicollett's Map; thence up the main channel of the said Big Sioux River, according to the said map, until it is intersected by the parallel of forty three degrees and thirty minutes North latitude; thence East along said parallel of forty three degrees and thirty minutes until said parallel intersects the middle of the main channel of the Mississippi River; thence down the middle of the main channel of said Mississippi River to the place of beginning.

See boundary compromise agreements at the end of Volume III of the Code

ARTICLE I. — Bill of Rights

Rights of persons. Section 1. All men are, by nature, free and equal, and have certain inalienable rights — among which are those of enjoying and defending life and liberty, acquiring, possessing and protecting property, and pursuing and obtaining safety and happiness.

Political power. Section 2. All political power is inherent in the people. Government is instituted for the protection, security, and benefit of the people, and they have the right, at all times, to alter or reform the same, whenever the public good may require it.

Religion. Section 3. The General Assembly shall make no law respecting an establishment of religion, or prohibiting the free exercise thereof; nor shall any person be compelled to attend any place of worship, pay tithes, taxes, or other rates for building or repairing places of worship, or the maintenance of any minister, or ministry.

Religious test—witnesses. Section 4. No religious test shall be required as a qualification for any office, or public trust, and no person shall be deprived of any of his rights, privileges, or capacities, or disqualified from the performance of any of his public or private duties, or rendered incompetent to give evidence in any court of law or equity, in consequence of his opinions on the subject of religion; and any party to any judicial proceeding shall have the right to use as a witness, or take the testimony of, any other person not qualified on account of interest, who may be cognizant of any fact material to the case; and parties to suits may be witnesses, as provided by law.

Dueling. Section 5. Any citizen of this State who may hereafter be engaged, either directly, or indirectly, in a duel, either as principal, or accessory before the fact, shall forever be disqualified from holding any office under the Constitution and laws of this State.

Laws uniform. Section 6. All laws of a general nature shall have a uniform operation; the General Assembly shall not grant to any citizen, or class of citizens, privileges or immunities, which, upon the same terms shall not equally belong to all citizens.

Liberty of speech and press. Section 7. Every person may speak, write, and publish his sentiments on all subjects, being responsible for the abuse of that right. No law shall be passed to restrain or abridge the liberty of speech, or of the press. In all prosecutions or indictments for libel, the truth may be given in evidence to the jury, and if it appear to the jury that the matter charged as libellous was true, and was published with good motives and for justifiable ends, the party shall be acquitted.

Personal security—searches and seizures. Section 8. The right of the people to

be secure in their persons, houses, papers and effects, against unreasonable seizures and searches shall not be violated; and no warrant shall issue but on probable cause, supported by oath or affirmation, particularly describing the place to be searched, and the persons and things to be seized.

Right of trial by jury—due process of law. Section 9. The right of trial by jury shall remain inviolate; but the General Assembly may authorize trial by jury of a less number than twelve men in inferior courts; but no person shall be deprived of life, liberty, or property, without due process of law.

See also R.Cr.P. 16, 20(2), 48; R.C.P. 177, 178, 268

Rights of persons accused. Section 10. In all criminal prosecutions, and in cases involving the life, or liberty of an individual the accused shall have a right to a speedy and public trial by an impartial jury; to be informed of the accusation against him, to have a copy of the same when demanded; to be confronted with the witnesses against him; to have compulsory process for his witnesses; and, to have the assistance of counsel.

See §602.1601 of the Code

When indictment necessary. Section 11. All offences less than felony and in which the punishment does not exceed a fine of One hundred dollars, or imprisonment for thirty days, shall be tried summarily before a Justice of the Peace, or other officer authorized by law, on information under oath, without indictment, or the intervention of a grand jury, saving to the defendant the right of appeal; and no person shall be held to answer for any higher criminal offence, unless on presentment or indictment by a grand jury,* except in cases arising in the army, or navy, or in the militia, when in actual service, in time of war or public danger.

*As to indictment and the number of grand jurors, see Amendment [9], R.Cr.P. 3.4

For civil jurisdiction of Justice of Peace, see Art. XI, §1; but see 64GA. chapter 1124. Magistrate jurisdiction, §602.6405 of the Code

Twice tried—bail. Section 12. No person shall after acquittal, be tried for the same offence. All persons shall, before conviction, be bailable, by sufficient sureties, except for capital offences where the proof is evident, or the presumption great.

Habeas corpus. Section 13. The writ of habeas corpus shall not be suspended, or refused when application is made as required by law, unless in case of rebellion, or invasion the public safety may require it.

Military. Section 14. The military shall be subordinate to the civil power. No standing army shall be kept up by the State in time of peace; and in time of war, no appropriation for a standing army shall be for a longer time than two years.

Quartermen soldiers. Section 15. No soldier shall, in time of peace, be quartered in any house without the consent of the owner, nor in time of war except in the manner prescribed by law.

Treason. Section 16. Treason against the State shall consist only in levying war against it, adhering to its enemies, or giving them aid and comfort. No person shall be convicted of treason, unless on the evidence of two witnesses to the same overt act, or confession in open Court.

Bail—punishments. Section 17. Excessive bail shall not be required; excessive fines shall not be imposed, and cruel and unusual punishment shall not be inflicted.

Eminent domain. Section 18. Private property shall not be taken for public use without just compensation first being made, or secured to be made to the owner thereof, as soon as the damages shall be assessed by a jury, who shall not take into consideration any advantages that may result to said owner on account of the improvement for which it is taken.*

*See Amendment [13]

Imprisonment for debt. Section 19. No person shall be imprisoned for debt in any civil action, on mesne or final process, unless in case of fraud; and no person shall be imprisoned for a militia fine in time of peace.

Right of assemblage—petition. Section 20. The people have the right freely to assemble together to counsel for the common good; to make known their opinions to their representatives and to petition for a redress of grievances.

Attainder—ex post facto law—obligation of contract. Section 21. No bill of attainder, ex post facto law, or law impairing the obligation of contracts, shall ever be passed.

Resident aliens. Section 22. Foreigners who are, or may hereafter become residents of this State, shall enjoy the same rights in respect to the possession, enjoyment and descent of property, as native born citizens.

Slavery—penal servitude. Section 23. There shall be no slavery in this State; nor shall there be involuntary servitude, unless for the punishment of crime.

Agricultural leases. Section 24. No lease or grant of agricultural lands, reserving any rent, or service of any kind, shall be valid for a longer period than twenty years.

Rights reserved. Section 25. This enumeration of rights shall not be construed

to impair or deny others, retained by the people.

An additional section (section 26) was added to article I by the amendment of 1882. The supreme court, however, in the case of *Koehler v. Hill*, 60 Iowa 543, on April 21, 1883, held that, owing to certain irregularities, the amendment did not become a part of the Constitution. [Prohibition of intoxicating liquors]

ARTICLE II. — Right of Suffrage

Electors. Section 1. [*Every (white)* male citizen of the United States, of the age of twenty one years, who shall have been a resident of this State six months next preceding the election, and of the County in which he claims his vote sixty days, shall be entitled to vote at all elections which are now or hereafter may be authorised by law.*]**

*The above section was amended in 1868 by striking the word "white" from the first line thereof: See Amendment [1]

For qualifications of electors, see also Amendments 19 and 26, U.S. Constitution

A proposal to strike the word "male" was defeated in 1916

**In 1970, this section was repealed and a substitute adopted in lieu thereof: See Amendment [30]

Privileged from arrest. Section 2. Electors shall, in all cases except treason, felony, or breach of the peace, be privileged from arrest on the days of election, during their attendance at such election, going to and returning therefrom.

From military duty. Section 3. No elector shall be obliged to perform military duty on the day of election, except in time of war, or public danger.

Persons in military service. Section 4. No person in the military, naval, or marine service of the United States shall be considered a resident of this State by being stationed in any garrison, barrack, or military or naval place, or station within this State.

Disqualified persons. Section 5. No idiot, or insane person, or person convicted of any infamous crime, shall be entitled to the privilege of an elector.

Ballot. Section 6. All elections by the people shall be by ballot.

General election. Section 7. See Amendments [7], [11] and [14]

See §39.1 of the Code

ARTICLE III. — Of the Distribution of Powers

Departments of government. Section 1. The powers of the government of Iowa shall be divided into three separate departments—the Legislative, the Executive, and the Judicial: and no person charged with the exercise of powers properly belonging to one of these departments shall exercise any function appertaining to either of the others, except in cases hereinafter expressly directed or permitted.

Legislative Department.

General Assembly. Section 1. The Legislative authority of this State shall be vested in a General Assembly, which shall consist of a Senate and House of Representatives: and the style of every law shall be. "Be it enacted by the General Assembly of the State of Iowa."

Sessions. Section 2. [*The sessions of the General Assembly shall be biennial, and shall commence on the second Monday in January next ensuing the election of its members; unless the Governor of the State shall, in the meantime, convene the General Assembly by proclamation.*]*

*In 1968 this section was repealed and a substitute adopted in lieu thereof: See Amendments [24] and [36]

Special sessions. Art. IV, §11 and Amendment [36]

Representatives. Section 3. The members of the House of Representatives shall be chosen every second year, by the qualified electors of their respective districts, [*on the second Tuesday in October,* except the years of the Presidential election, when the election shall be on the Tuesday next after the first Monday in November;*]* and their term of office shall commence on the first day of January next after their election, and continue two years, and until their successors are elected and qualified.

*For provisions relative to the time of holding the general election, see Amendment [14]; See also §39.1 of the Code

Qualifications. Section 4. No person shall be a member of the House of Representatives who shall not have attained the age of twenty-one years, be a [*free white*] [*male*]* citizen of the United States, and shall have been an inhabitant of this State one year next preceding his election, and at the time of his election shall have had an actual residence of sixty days in the County, or District he may have been chosen to represent.

*For amendments striking "free white" and "male", see Amendments [6] and [15]

Senators—qualifications. Section 5. Senators shall be chosen for the term of four years, at the same time and place as Representatives; they shall be twenty-five years of age, and possess the qualifications of Representatives as to residence and citizenship.

Number and classification. Section 6. [*The number of Senators shall not be less*

*than one third, nor more than one half the representative body; and shall be so classified by lot, that one class, being as nearly one half as possible, shall be elected every two years. When the number of Senators is increased, they shall be annexed by lot to one or the other of the two classes, so as to keep them as nearly equal in numbers as practicable.]**

*In 1968 this section was repealed and a substitute adopted in lieu thereof: See Amendment [26]

Officers—elections determined. Section 7. Each house shall choose its own officers, and judge of the qualification, election, and return of its own members. A contested election shall be determined in such manner as shall be directed by law.

Quorum. Section 8. A majority of each house shall constitute a quorum to transact business; but a smaller number may adjourn from day to day, and may compel the attendance of absent members in such manner and under such penalties as each house may provide.

Authority of the houses. Section 9. Each house shall sit upon its own adjournments, keep a journal of its proceedings, and publish the same; determine its rules of proceedings, punish members for disorderly behavior, and, with the consent of two thirds, expel a member, but not a second time for the same offense; and shall have all other powers necessary for a branch of the General Assembly of a free and independent State.

Protest—record of vote. Section 10. Every member of the General Assembly shall have the liberty to dissent from, or protest against any Act or resolution which he may think injurious to the public, or an individual, and have the reasons for his dissent entered on the journals; and the yeas and nays of the members of either house, on any question, shall, at the desire of any of any two members present, be entered on the journals.

Privileged from arrest. Section 11. Senators and Representatives, in all cases, except treason, felony, or breach of the peace, shall be privileged from arrest during the session of the General Assembly, and in going to and returning from the same.

Vacancies. Section 12. When vacancies occur in either house, the Governor or the person exercising the functions of Governor, shall issue writs of election to fill such vacancies.

Doors open. Section 13. The doors of each house shall be open, except on such occasions, as, in the opinion of the house, may require secrecy.

Adjournments. Section 14. Neither house shall, without the consent of the other, adjourn for more than three days, nor to any other place than that in which they may be sitting.

Bills. Section 15. Bills may originate in either house, and may be amended, altered, or rejected by the other; and every bill having passed both houses, shall be signed by the Speaker and President of their respective houses.

Executive approval—veto. Section 16. Every bill which shall have passed the General Assembly, shall, before it becomes a law, be presented to the Governor. If he approve, he shall sign it; but if not, he shall return it with his objections, to the house in which it originated, which shall enter the same upon their journal, and proceed to re-consider it; if, after such re-consideration, it again pass both houses, by yeas and nays, by a majority of two thirds of the members of each house, it shall become a law, notwithstanding the Governor's objections. If any bill shall not be returned within three days after it shall have been presented to him, Sunday excepted, the same shall be a law in like manner as if he had signed it, unless the General Assembly, by adjournment, prevent such return. Any bill submitted to the Governor for his approval during the last three days of a session of the General Assembly, shall be deposited by him in the office of the Secretary of State, within thirty days after the adjournment, with his approval, if approved by him, and with his objections, if he disapproves thereof.*

Statutory provisions, §§3.4, 3.5 of the Code

*In 1968 an additional paragraph was added to this section: See Amendment [27]

Passage of bills. Section 17. No bill shall be passed unless by the assent of a majority of all the members elected to each branch of the General Assembly, and the question upon the final passage shall be taken immediately upon its last reading, and the yeas and nays be entered on the journal.

Receipts and expenditures. Section 18. An accurate statement of the receipts and expenditures of the public money shall be attached to and published with the laws, at every regular session of the General Assembly.

Statutory provisions, §14.10(5) of the Code

Impeachment. Section 19. The House of Representatives shall have the sole power of impeachment, and all impeachments shall be tried by the Senate. When sitting for that purpose, the senators shall be upon oath or affirmation; and no person shall be convicted without the concurrence of two thirds of the members present.

Officers subject to impeachment—judgment. Section 20. The Governor, Judges

of the Supreme and District Courts, and other State officers, shall be liable to impeachment for any misdemeanor or malfeasance in office; but judgment in such cases shall extend only to removal from office, and disqualification to hold any office of honor, trust, or profit, under this State; but the party convicted or acquitted shall nevertheless be liable to indictment, trial, and punishment, according to law. All other civil officers shall be tried for misdemeanors and malfeasance in office, in such manner as the General Assembly may provide.

Members not appointed to office. Section 21. No senator or representative shall, during the time for which he shall have been elected, be appointed to any civil office of profit under this State, which shall have been created, or the emoluments of which shall have been increased during such term, except such offices as may be filled by elections by the people.

Disqualification. Section 22. No person holding any lucrative office under the United States, or this State, or any other power, shall be eligible to hold a seat in the General Assembly: but offices in the militia, to which there is attached no annual salary, or the office of justice of the peace, or postmaster whose compensation does not exceed one hundred dollars per annum, or notary public, shall not be deemed lucrative.

Failure to account. Section 23. No person who may hereafter be a collector or holder of public monies, shall have a seat in either House of the General Assembly, or be eligible to hold any office of trust or profit in this State, until he shall have accounted for and paid into the treasury all sums for which he may be liable.

Appropriations. Section 24. No money shall be drawn from the treasury but in consequence of appropriations made by law.

Compensation of members. Section 25. *[Each member of the first General Assembly under this Constitution, shall receive three dollars per diem while in session; and the further sum of three dollars for every twenty miles traveled, in going to and returning from the place where such session is held, by the nearest traveled route; after which they shall receive such compensation as shall be fixed by law; but no General Assembly shall have power to increase the compensation of its own members. And when convened in extra session they shall receive the same mileage and per diem compensation, as fixed by law for the regular session, and none other.]**

Statutory provisions, §2.10 to 2.14 of the Code

*In 1968 this section was repealed and a substitute adopted in lieu thereof: See Amendment [28]

Time laws to take effect. Section 26. No law of the General Assembly, passed at a regular session, of a public nature, shall take effect until the *fourth** day of July next after the passage thereof. Laws passed at a special session, shall take effect ninety days after the adjournment of the General Assembly by which they were passed. If the General Assembly shall deem any law of immediate importance, they may provide that the same shall take effect by publication in the newspapers in the State.**

Supplementary provisions, §3.7 et seq. of the Code

*For provision changing effective date, see Amendment [23]

**In 1986 this section was repealed and a substitute adopted in lieu thereof: See Amendment [40]

Divorce. Section 27. No divorce shall be granted by the General Assembly.

Lotteries. Section 28. *[No lottery shall be authorized by this State; nor shall the sale of lottery tickets be allowed.]**

*This section repealed by Amendment [84]

Acts—one subject—expressed in title. Section 29. Every act shall embrace but one subject, and matters properly connected therewith; which subject shall be expressed in the title. But if any subject shall be embraced in an act which shall not be expressed in the title, such act shall be void only as to so much thereof as shall not be expressed in the title.

Local or special laws—general and uniform—boundaries of counties. Section 30. The General Assembly shall not pass local or special laws in the following cases:

For the assessment and collection of taxes for State, County, or road purposes;

For laying out, opening, and working roads or highways;

For changing the names of persons;

For the incorporation of cities and towns;

For vacating roads, town plats, streets, alleys, or public squares;

For locating or changing county seats.

In all the cases above enumerated, and in all other cases where a general law can be made applicable, all laws shall be general, and of uniform operation throughout the State; and no law changing the boundary lines of any county shall have effect until upon being submitted to the people of the counties affected by the change, at a general election, it shall be approved by a majority of the votes in each county, cast for and against it.

Laws uniform, see Art. I, §6

Extra compensation—payment of claims—appropriations for local or private

purposes. Section 31. No extra compensation shall be made to any officer, public agent, or contractor, after the service shall have been rendered, or the contract entered into; nor, shall any money be paid on any claim, the subject matter of which shall not have been provided for by pre-existing laws, and no public money or property shall be appropriated for local, or private purposes, unless such appropriation, compensation, or claim, be allowed by two-thirds of the members elected to each branch of the General Assembly.

See §3.14 of the Code

Oath of members. Section 32. Members of the General Assembly shall, before they enter upon the duties of their respective offices, take and subscribe the following oath or affirmation: "I do solemnly swear, or affirm, (as the case may be,) that I will support the Constitution of the United States, and the Constitution of the State of Iowa, and that I will faithfully discharge the duties of Senator, (or Representative, as the case may be,) according to the best of my ability." And members of the General Assembly are hereby empowered to administer to each other the said oath or affirmation.

Census. Section 33. [*The General Assembly shall, in the years One thousand eight hundred and fifty nine, One thousand eight hundred and sixty three, One thousand eight hundred and sixty five, One thousand eight hundred and sixty seven, One thousand eight hundred and sixty nine, and One thousand eight hundred and seventy five, and every ten years thereafter, cause an enumeration to be made of all the [white]* inhabitants of the State.*]**

*The above section was amended in 1868 by striking the word "white" therefrom: See Amendment [2]

**This section repealed by Amendment [17]

Senators—number—method of apportionment. Section 34. [*The number of senators shall, at the next session following each period of making such enumeration, and the next session following each United States census, be fixed by law, and apportioned among the several counties, according to the number of [white]* inhabitants in each.*]**

*The above section has been amended three times: in 1868 it was amended by striking the word "white" therefrom: See Amend [3]

**In 1904 this section was repealed and a substitute adopted in lieu thereof. See Amendment [12]: Also [16]: See also Amendment [26]

Senators—representatives—number—apportionment—districts. Section 35. [*The Senate shall not consist of more than fifty members, nor the House of Representatives of more than one hundred; and they shall be apportioned among the several counties and representative districts of the State, according to the number of [white]* inhabitants in each, upon ratios to be fixed by law; but no representative district shall contain more than four organized counties, and each district shall be entitled to at least one representative. Every county and district which shall have a number of inhabitants equal to one-half of the ratio fixed by law, shall be entitled to one representative; and any one county containing in addition to the ratio fixed by law, one half of that number, or more, shall be entitled to one additional representative. No floating district shall hereafter be formed.*]**

*The above section has been amended twice. In 1868 it was amended by striking the word "white" therefrom: See Amendment [4]

**In 1904 this section was repealed and a substitute adopted in lieu thereof: See Amendment [12]: See also Amendment [26]

Ratio of representation. Section 36. [*At its first session under this Constitution, and at every subsequent regular session, the General Assembly shall fix the ratio of representation, and also form into representative districts those counties which will not be entitled singly to a representative.*]*

*In 1904 this section was repealed and a substitute adopted in lieu thereof: See Amendment [12]: See also Amendment [26]

Districts. Section 37. [*When a congressional, senatorial or representative district shall be composed of two or more counties, it shall not be entirely separated by any county belonging to another district; and no county shall be divided in forming a congressional, senatorial, or representative district.*]*

See Amendment [12]

*In 1968 this section was repealed and a substitute adopted in lieu thereof: See Amendment [26]

Elections by general assembly. Section 38. In all elections by the General Assembly, the members thereof shall vote viva voce and the votes shall be entered on the journal.

Municipal home rule. Section 38A.

Amendment [25]

Legislative districts. Section 39.

Amendment [29]

Counties home rule. Section 39A.

Amendment [37]

Administrative rules. Section 40.

Amendment [38]

ARTICLE IV. — Executive Department

Governor. Section 1. The Supreme Executive power of this State shall be vested in a Chief Magistrate, who shall be styled the Governor of the State of Iowa.

Election and term. Section 2. [*The Governor shall be elected by the qualified electors at the time and place of voting for members of the General Assembly, and shall hold his office two years from the time of his installation, and until his successor is elected and qualified.*]*

*In 1972 this section was repealed and a substitute adopted in lieu thereof: See Amendment [32]: See also Amendment [41]

Lieutenant governor—returns of elections. Section 3. [*There shall be a Lieutenant Governor, who shall hold his office two years, and be elected at the same time as the Governor. In voting for Governor and Lieutenant Governor, the electors shall designate for whom they vote as Governor, and for whom as Lieutenant Governor. The returns of every election for Governor, and Lieutenant Governor, shall be sealed up and transmitted to the seat of government of the State, directed to the Speaker of the House of Representatives, who shall open and publish them in the presence of both Houses of the General Assembly.*]*

For statutory provisions, see §50.35 of the Code

*In 1972 this section was repealed and a substitute adopted in lieu thereof: See Amendment [32]: See also Amendment [41]

Election by general assembly. Section 4. [*The persons respectively having the highest number of votes for Governor and Lieutenant Governor, shall be declared duly elected; but in case two or more persons shall have an equal and the highest number of votes for either office, the General Assembly shall, by joint vote, forthwith proceed to elect one of said persons Governor, or Lieutenant Governor, as the case may be.*]*

See Amendment [19] relating to death or failure to qualify

*In 1988 this section was repealed and a substitute adopted in lieu thereof: See Amendment [41]

Contested elections. Section 5. [*Contested elections for Governor, or Lieutenant Governor, shall be determined by the General Assembly in such manner as may be prescribed by law.*]*

*In 1988 this section was repealed and a substitute adopted in lieu thereof: See Amendment [41]

Eligibility. Section 6. No person shall be eligible to the office of Governor, or Lieutenant Governor, who shall not have been a citizen of the United States, and a resident of the State, two years next preceding the election, and attained the age of thirty years at the time of said election.

Commander in chief. Section 7. The Governor shall be commander in chief of the militia, the army, and navy of this State.

Duties of governor. Section 8. He shall transact all executive business with the officers of government, civil and military, and may require information in writing from the officers of the executive department upon any subject relating to the duties of their respective offices.

Duty as to state accounts, §79.8 of the Code

Execution of laws. Section 9. He shall take care that the laws are faithfully executed.

Vacancies. Section 10. When any office shall, from any cause, become vacant, and no mode is provided by the Constitution and laws for filling such vacancy, the Governor shall have power to fill such vacancy, by granting a commission, which shall expire at the end of the next session of the General Assembly, or at the next election by the people.

Convening general assembly. Section 11. He may, on extraordinary occasions, convene the General Assembly by proclamation, and shall state to both Houses, when assembled, the purpose for which they shall have been convened.

See Amendment of 1974 No. 2 [36]

Message. Section 12. He shall communicate, by message, to the General Assembly, at every regular session, the condition of the State, and recommend such matters as he shall deem expedient.

Adjournment. Section 13. In case of disagreement between the two Houses with respect to the time of adjournment, the Governor shall have power to adjourn the General Assembly to such time as he may think proper; but no such adjournment shall be beyond the time fixed for the regular meeting of the next General Assembly.

Disqualification. Section 14. No person shall, while holding any office under the authority of the United States, or this State, execute the office of Governor, or Lieutenant Governor, except as hereinafter expressly provided.

Terms—compensation of lieutenant governor. Section 15. [*The official term of the Governor, and Lieutenant Governor, shall commence on the second Monday of January next after their election, and continue for two years, and until their successors are elected and qualified. The Lieutenant Governor, while acting as Governor, shall receive*

*the same pay as provided for Governor; and while presiding in the Senate, shall receive as compensation therefor, the same mileage and double the per diem pay provided for a Senator, and none other.]**

See §2.10 of the Code

*In 1972 this section was repealed and a substitute adopted in lieu thereof: See Amendment [32]: See also Amendment [42]

Pardons—reprieves—commutations. Section 16. The Governor shall have power to grant reprieves, commutations and pardons, after conviction, for all offences except treason and cases of impeachment, subject to such regulations as may be provided by law. Upon conviction for treason, he shall have power to suspend the execution of the sentence until the case shall be reported to the General Assembly at its next meeting, when the General Assembly shall either grant a pardon, commute the sentence, direct the execution of the sentence, or grant a further reprieve. He shall have power to remit fines and forfeitures, under such regulations as may be prescribed by law; and shall report to the General Assembly, at its next meeting, each case of reprieve, commutation, or pardon granted, and the reasons therefor; and also all persons in whose favor remission of fines and forfeitures shall have been made, and the several amounts remitted.

Lieutenant governor to act as governor. Section 17. In case of the death, impeachment, resignation, removal from office, or other disability of the Governor, the powers and duties of the office for the residue of the term, or until he shall be acquitted, or the disability removed, shall devolve upon the Lieutenant Governor.

President of senate. Section 18. [*The Lieutenant Governor shall be President of the Senate, but shall only vote when the Senate is equally divided, and in case of his absence, or impeachment, or when he shall exercise the office of Governor, the Senate shall choose a President pro tempore.]**

*In 1988 this section was repealed and a substitute adopted in lieu thereof: See Amendment [42]

Vacancies. Section 19. [*If the Lieutenant Governor, while acting as Governor, shall be impeached, displaced, resign, or die, or otherwise become incapable of performing the duties of the office, the President pro tempore of the Senate shall act as Governor until the vacancy is filled, or the disability removed; and if the President of the Senate, for any of the above causes, shall be rendered incapable of performing the duties pertaining to the office of Governor, the same shall devolve upon the Speaker of the House of Representatives.]**

*In 1952 this section was repealed and a substitute adopted in lieu thereof: See Amendment [20]: See also Amendment [42]

Seal of state. Section 20. There shall be a seal of this State, which shall be kept by the Governor, and used by him officially, and shall be called the Great Seal of the State of Iowa.

See chapter 1A of the Code for a description of the Great Seal of Iowa

Grants and commissions. Section 21. All grants and commissions shall be in the name and by the authority of the people of the State of Iowa, sealed with the Great Seal of the State, signed by the Governor, and countersigned by the Secretary of State.

Secretary—auditor—treasurer. Section 22. [*A Secretary of State, Auditor of State and Treasurer of State, shall be elected by the qualified electors, who shall continue in office two years, and until their successors are elected and qualified; and perform such duties as may be required by law.]**

*In 1972 this section was repealed and a substitute adopted in lieu thereof: See Amendment [32]

ARTICLE V. — Judicial Department

Courts. Section 1. The Judicial power shall be vested in a Supreme Court, District Courts, and such other Courts, inferior to the Supreme Court, as the General Assembly may, from time to time, establish.

Court of appeals, §602.5101 of the Code

Supreme court. Section 2. The Supreme Court shall consist of three Judges, two of whom shall constitute a quorum to hold Court.

But see sec. 10 following; see also §602.4101 of the Code

Election of judges—term. Section 3. [*The Judges of the Supreme Court shall be elected by the qualified electors of the State, and shall hold their Court at such time and place as the General Assembly may prescribe. The Judges of the Supreme Court so elected, shall be classified so that one Judge shall go out of office every two years; and the Judge holding the shortest term of office under such classification, shall be Chief Justice of the Court, during his term, and so on in rotation. After the expiration of their terms of office, under such classification, the term of each Judge of the Supreme Court shall be six years, and until his successor shall have been elected and qualified. The Judges of the Supreme Court shall be ineligible to any other office in the State,*

during the term for which they shall have been elected.]*

*In 1962 this section was repealed: See Amendment [21]

Jurisdiction of supreme court. Section 4. The Supreme Court shall have appellate jurisdiction only in cases in chancery, and shall constitute a Court for the correction of errors at law, under such restrictions as the General Assembly may, by law, prescribe; and shall have power to issue all writs and process necessary to secure justice to parties, and exercise a supervisory control over all inferior judicial tribunals throughout the State.*

See §602.4102, 602.4201, 602.4202, 624.2 of the Code

*This section was amended in 1962: See Amendment [21]

District court and judge. Section 5. [*The District Court shall consist of a single Judge, who shall be elected by the qualified electors of the District in which he resides. The Judge of the District Court shall hold his office for the term of four years, and until his successor shall have been elected and qualified; and shall be ineligible to any other office, except that of Judge of the Supreme Court, during the term for which he was elected.*]*

*In 1962 this section was repealed: See Amendment [21]; See also Amendment [21(1)]

Jurisdiction of district court. Section 6. The District Court shall be a court of law and equity, which shall be distinct and separate jurisdictions, and have jurisdiction in civil and criminal matters arising in their respective districts, in such manner as shall be prescribed by law.

Statutory provision, §602.6101 of the Code

Conservators of the peace. Section 7. The Judges of the Supreme and District Courts shall be conservators of the peace throughout the State.

Style of process. Section 8. The style of all process shall be, "The State of Iowa", and all prosecutions shall be conducted in the name and by the authority of the same.

Salaries. Section 9. [*The salary of each Judge of the Supreme Court shall be two thousand dollars per annum; and that of each District Judge, one thousand six hundred dollars per annum, until the year Eighteen hundred and Sixty; after which time, they shall severally receive such compensation as the General Assembly may, by law, prescribe; which compensation shall not be increased or diminished during the term for which they shall have been elected.*]*

*In 1962 this section was repealed: See Amendment [21]

Judicial districts—supreme court. Section 10. *The state shall be divided into eleven judicial districts; and after the year eighteen hundred and sixty, the general assembly may re-organize the judicial districts and increase or diminish the number of districts, or the number of judges of the said court, and may increase the number of judges of the supreme court; but such increase or diminution shall not be more than one district, or one judge of either court, at any one session; and no re-organization of the districts, or diminution of the number of judges, shall have the effect of removing a judge from office. Such re-organization of the districts, or any change in the boundaries thereof, or increase or diminution of the number of judges, shall take place every four years thereafter, if necessary, and at no other time.**

*Much of this section apparently superseded by Amendment [8]

Judges—when chosen. Section 11. [*The Judges of the Supreme and District Courts shall be chosen at the general election; and the term of office of each Judge shall commence on the first day of January next, after his election.*]*

*In 1962 this section was repealed: See Amendment [21]

Attorney general. Section 12. [*The General Assembly shall provide, by law, for the election of an Attorney General by the people, whose term of office shall be two years, and until his successor shall have been elected and qualified.*]*

*In 1972 this section was repealed and a substitute adopted in lieu thereof: See Amendment [32]

District attorney. Section 13. [*The qualified electors of each judicial district shall, at the time of the election of District Judge, elect a District Attorney, who shall be a resident of the district for which he is elected, and who shall hold his office for the term of four years, and until his successor shall have been elected and qualified.*]*

*In 1884 this section was repealed and a substitute adopted in lieu thereof: See Amendment [10]. In 1970 this substitute was repealed: See Amendment [31]

System of court practice. Section 14. It shall be the duty of the General Assembly to provide for the carrying into effect of this article, and to provide for a general system of practice in all the Courts of this State.

For provisions relative to the grand jury, see Amendment [9]

Vacancies in courts. Section 15. Amendment [21].

State and district nominating commissions. Section 16. Amendment [21].

Terms—judicial elections. Section 17. Amendment [21].

Salaries—qualifications—retirements. Section 18. Amendment [21].

Retirement and discipline of judges. Section 19. Amendment [33].

ARTICLE VI. — Militia

Composition—training. Section 1. The militia of this State shall be composed of all able-bodied [*white*]* male citizens, between the ages of eighteen and forty five years, except such as are or may hereafter be exempted by the laws of the United States, or of this State, and shall be armed, equipped, and trained, as the General Assembly may provide by law.

*The above section was amended in 1868 by striking the word "white" therefrom: See Amendment [5]

Exemption. Section 2. No person or persons conscientiously scrupulous of bearing arms shall be compelled to do military duty in time of peace: Provided, that such person or persons shall pay an equivalent for such exemption in the same manner as other citizens.

Officers. Section 3. All commissioned officers of the militia, (staff officers excepted,) shall be elected by the persons liable to perform military duty, and shall be commissioned by the Governor.

ARTICLE VII. — State Debts

Credit not to be loaned. Section 1. The credit of the State shall not, in any manner, be given or loaned to, or in aid of, any individual, association, or corporation; and the State shall never assume, or become responsible for, the debts or liabilities of any individual, association, or corporation, unless incurred in time of war for the benefit of the State.

Limitation. Section 2. The State may contract debts to supply casual deficits or failures in revenues, or to meet expenses not otherwise provided for; but the aggregate amount of such debts, direct and contingent, whether contracted by virtue of one or more acts of the General Assembly, or at different periods of time, shall never exceed the sum of two hundred and fifty thousand dollars; and the money arising from the creation of such debts, shall be applied to the purpose for which it was obtained, or to repay the debts so contracted, and to no other purpose whatever.

Losses to school funds. Section 3. All losses to the permanent, School, or University fund of this State, which shall have been occasioned by the defalcation, mismanagement or fraud of the agents or officers controlling and managing the same, shall be audited by the proper authorities of the State. The amount so audited shall be a permanent funded debt against the State, in favor of the respective fund, sustaining the loss, upon which not less than six percent annual interest shall be paid. The amount of liability so created shall not be counted as a part of the indebtedness authorized by the second section of this article.

War debts. Section 4. In addition to the above limited power to contract debts, the State may contract debts to repel invasion, suppress insurrection, or defend the State in war; but the money arising from the debts so contracted shall be applied to the purpose for which it was raised, or to repay such debts, and to no other purpose whatever.

Contracting debt—submission to the people. Section 5. Except the debts herein before specified in this article, no debt shall be hereafter contracted by, or on behalf of this State, unless such debt shall be authorized by some law for some single work or object, to be distinctly specified therein; and such law shall impose and provide for the collection of a direct annual tax, sufficient to pay the interest on such debt, as it falls due, and also to pay and discharge the principal of such debt, within twenty years from the time of the contracting thereof; but no such law shall take effect until at a general election it shall have been submitted to the people, and have received a majority of all the votes cast for and against it at such election; and all money raised by authority of such law, shall be applied only to the specific object therein stated, or to the payment of the debt created thereby; and such law shall be published in at least one news paper in each County, if one is published therein, throughout the State, for three months preceding the election at which it is submitted to the people.

For statutory provisions, see §6.1 to 6.9 of the Code

Legislature may repeal. Section 6. The Legislature may, at any time, after the approval of such law by the people, if no debt shall have been contracted in pursuance thereof, repeal the same; and may, at any time, forbid the contracting of any further debt, or liability under such law; but the tax imposed by such law, in proportion to the debt or liability, which may have been contracted in pursuance thereof, shall remain in force and be irrevocable, and be annually collected, until the principal and interest are fully paid.

Tax imposed distinctly stated. Section 7. Every law which imposes, continues,

or revives a tax, shall distinctly state the tax, and the object to which it is to be applied; and it shall not be sufficient to refer to any other law to fix such tax or object.

Motor vehicle fees and fuel taxes. Section 8.

Amendment [18]

ARTICLE VIII. — Corporations

How created. Section 1. No corporation shall be created by special laws; but the General Assembly shall provide, by general laws, for the organization of all corporations hereafter to be created, except as hereinafter provided.

Taxation of corporations. Section 2. The property of all corporations for pecuniary profit, shall be subject to taxation, the same as that of individuals.

State not to be a stockholder. Section 3. The State shall not become a stockholder in any corporation, nor shall it assume or pay the debt or liability of any corporation, unless incurred in time of war for the benefit of the State.

Municipal corporations. Section 4. No political or municipal corporation shall become a stockholder in any banking corporation, directly or indirectly.

Banking associations. Section 5. No Act of the General Assembly, authorizing or creating corporations or associations with banking powers, nor amendments thereto shall take effect, or in any manner be in force, until the same shall have been submitted separately, to the people, at a general or special election, as provided by law, to be held not less than three months after the passage of the Act, and shall have been approved by a majority of all the electors voting for and against it at such election.

State bank. Section 6. Subject to the provisions of the foregoing section, the General Assembly may also provide for the establishment of a State Bank with branches.*

*Sections 6 to 11, apply to banks of issue only. See 63 Iowa 11, also 220 Iowa 794 and 221 Iowa 102

Specie basis. Section 7. If a State Bank be established, it shall be founded on an actual specie basis, and the branches shall be mutually responsible for each others liabilities upon all notes, bills, and other issues intended for circulation as money.

General banking law. Section 8. If a general Banking law shall be enacted, it shall provide for the registry and countersigning, by an officer of State, of all bills, or paper credit designed to circulate as money, and require security to the full amount thereof, to be deposited with the State Treasurer, in United States stocks, or in interest paying stocks of States in good credit and standing, to be rated at ten per cent below their average value in the City of New York, for the thirty days next preceding their deposit; and in case of a depreciation of any portion of said stocks, to the amount of ten per cent on the dollar, the bank or banks owning such stock shall be required to make up said deficiency by depositing additional stocks; and said law shall also provide for the recording of the names of all stockholders in such corporations, the amount of stock held by each, the time of any transfer, and to whom.

Stockholders' responsibility. Section 9. Every stockholder in a banking corporation or institution shall be individually responsible and liable to its creditors, over and above the amount of stock by him or her held, to an amount equal to his or her respective shares so held for all of its liabilities, accruing while he or she remains such stockholder.

Bills—holders preferred. Section 10. In case of the insolvency of any banking institution, the bill-holders shall have a preference over its other creditors.

Specie payments—suspension. Section 11. The suspension of specie payments by banking institutions shall never be permitted or sanctioned.

Amendment or repeal of laws—exclusive privileges. Section 12. Subject to the provisions of this article, the General Assembly shall have power to amend or repeal all laws for the organization or creation of corporations, or granting of special or exclusive privileges or immunities, by a vote of two thirds of each branch of the General Assembly; and no exclusive privileges, except as in this article provided, shall ever be granted.

Analogous provision, §491.39 of the Code

ARTICLE IX. — Education and School Lands

1st Education*

See note at the end of this 1st division

Board of education. Section 1. *The educational interest of the State, including Common Schools and other educational institutions, shall be under the management of a Board of Education, which shall consist of the Lieutenant Governor, who shall be the presiding officer of the Board, and have the casting vote in case of a tie, and*

one member to be elected from each judicial district in the State.

Eligibility. Section 2. No person shall be eligible as a member of said Board who shall not have attained the age of twenty five years, and shall have been one year a citizen of the State.

Election of members. Section 3. One member of said Board shall be chosen by the qualified electors of each district, and shall hold the office for the term of four years, and until his successor is elected and qualified. After the first election under this Constitution, the Board shall be divided, as nearly as practicable, into two equal classes, and the seats of the first class shall be vacated after the expiration of two years; and one half of the Board shall be chosen every two years thereafter.

First session. Section 4. The first session of the Board of Education shall be held at the Seat of Government, on the first Monday of December, after their election; after which the General Assembly may fix the time and place of meeting.

Limitation of sessions. Section 5. The session of the Board shall be limited to twenty days, and but one session shall be held in any one year, except upon extraordinary occasions, when, upon the recommendation of two thirds of the Board, the Governor may order a special session.

Secretary. Section 6. The Board of Education shall appoint a Secretary, who shall be the executive officer of the Board, and perform such duties as may be imposed upon him by the Board, and the laws of the State. They shall keep a journal of their proceedings, which shall be published and distributed in the same manner as the journals of the General Assembly.

Rules and regulations. Section 7. All rules and regulations made by the Board shall be published and distributed to the several Counties, Townships, and School Districts, as may be provided for by the Board, and when so made, published and distributed, they shall have the force and effect of law.

Power to legislate. Section 8. The Board of Education shall have full power and authority to legislate and make all needful rules and regulations in relation to Common Schools, and other education institutions, but are instituted, to receive aid from the School or University fund of this State: but all acts, rules, and regulations of said Board may be altered, amended or repealed by the General Assembly; and when so altered, amended, or repealed they shall not be re-enacted by the Board of Education.

Governor ex officio a member. Section 9. The Governor of the State shall be, ex officio, a member of said Board.

Expenses. Section 10. The board shall have no power to levy taxes, or make appropriations of money. Their contingent expenses shall be provided for by the General Assembly.

State university. Section 11. The State University shall be established at one place without branches at any other place, and the University fund shall be applied to that Institution and no other.

See Laws of the Board of Education. Act 10, December 25, 1858, which provides for the management of the state University by a Board of Trustees appointed by the Board of Education. See also sec. 2 of 2nd. division of this Article

Common schools. Section 12. The Board of Education shall provide for the education of all the youths of the State, through a system of Common Schools and such school shall be organized and kept in each school district at least three months in each year. Any district failing, for two consecutive years, to organize and keep up a school as aforesaid may be deprived of their portion of the school fund.

Compensation. Section 13. The members of the Board of Education shall each receive the same per diem during the time of their session, and mileage going to and returning therefrom, as members of the General Assembly.

Quorum—style of acts. Section 14. A majority of the Board shall constitute a quorum for the transaction of business; but no rule, regulation, or law, for the government of Common Schools or other educational institutions, shall pass without the concurrence of a majority of all the members of the Board, which shall be expressed by the yeas and nays on the final passage. The style of all acts of the Board shall be, "Be it enacted by the Board of Education of the State of Iowa."

Board may be abolished.* Section 15. At any time after the year One thousand eight hundred and sixty three, the General Assembly shall have power to abolish or re-organize said Board of Education, and provide for the educational interest of the State in any other manner that to them shall seem best and proper.

*The board of education was abolished in 1864 by 10GA, ch 52, §1. For statutory provisions, see chs 256 and 262 of the Code

2nd School Funds and School Lands

Control—management. Section 1. The educational and school funds and lands, shall be under the control and management of the General Assembly of this State.

Permanent fund. Section 2. The University lands, and the proceeds thereof, and all monies belonging to said fund shall be a permanent fund for the sole use of the State University. The interest arising from the same shall be annually appropriated for the support and benefit of said University.

Perpetual support fund. Section 3. The General Assembly shall encourage, by all suitable means, the promotion of intellectual, scientific, moral, and agricultural improvement. The proceeds of all lands that have been, or hereafter may be, granted by the United States to this State, for the support of schools, which may have been or shall hereafter be sold, or disposed of, and the five hundred thousand acres of land granted to the new States, under an act of Congress, distributing the proceeds of the public lands among the several States of the Union, approved in the year of our Lord one thousand eight hundred and forty-one, and all estates of deceased persons who may have died without leaving a will or heir, and also such percent as has been or may hereafter be granted by Congress, on the sale of lands in this State, shall be, and remain a perpetual fund, the interest of which, together with all rents of the unsold lands, and such other means as the General Assembly may provide, shall be inviolably appropriated to the support of Common schools throughout the State.

Fines—how appropriated. Section 4. [*The money which may have been or shall be paid by persons as an equivalent for exemption from military duty, and the clear proceeds of all fines collected in the several Counties for any breach of the penal laws, shall be exclusively applied, in the several Counties in which such money is paid, or fine collected, among the several school districts of said Counties, in proportion to the number of youths subject to enumeration in such districts, to the support of Common Schools, or the establishment of libraries, as the Board of Education shall, from time to time provide.*]*

*This section repealed by Amendment [35]

Proceeds of lands. Section 5. The General Assembly shall take measures for the protection, improvement, or other disposition of such lands as have been, or may hereafter be reserved, or granted by the United States, or any person or persons, to this State, for the use of the University, and the funds accruing from the rents or sale of such lands, or from any other source for the purpose aforesaid, shall be, and remain, a permanent fund, the interest of which shall be applied to the support of said University, for the promotion of literature, the arts and sciences, as may be authorized by the terms of such grant. And it shall be the duty of the General Assembly as soon as may be, to provide effectual means for the improvement and permanent security of the funds of said University.

Agents of school funds. Section 6. The financial agents of the school funds shall be the same, that by law, receive and control the State and county revenue for other civil purposes, under such regulations as may be provided by law.

Distribution. Section 7. [*The money subject to the support and maintenance of common schools shall be distributed to the districts in proportion to the number of youths, between the ages of five and twenty-one years, in such manner as may be provided by the General Assembly.*]*

*In 1984 this section was repealed: See Amendment [39]

ARTICLE X. — Amendments to the Constitution

How proposed—submission. Section 1. Any amendment or amendments to this Constitution may be proposed in either House of the General Assembly; and if the same shall be agreed to by a majority of the members elected to each of the two Houses, such proposed amendment shall be entered on their journals, with the yeas and nays taken thereon, and referred to the Legislature to be chosen at the next general election, and shall be published, as provided by law, for three months previous to the time of making such choice; and if, in the General Assembly so next chosen as aforesaid, such proposed amendment or amendments shall be agreed to, by a majority of all the members elected to each House, then it shall be the duty of the General Assembly to submit such proposed amendment or amendments to the people, in such manner, and at such time as the General Assembly shall provide; and if the people shall approve and ratify such amendment or amendments, by a majority of the electors qualified to vote for members of the General Assembly, voting thereon, such amendment or amendments shall become a part of the Constitution of this State.

For statutory provisions, see §§. 1 to 6.11, and 49.43 to 49.50 of the Code

More than one amendment. Section 2. If two or more amendments shall be submitted at the same time, they shall be submitted in such manner that the electors shall vote for or against each of such amendments separately.

Convention. Section 3. [*At the general election to be held in the year one thousand*

*eight hundred and seventy, and in each tenth year thereafter, and also at such times as the General Assembly may, by law, provide, the question, "Shall there be a Convention to revise the Constitution, and amend the same?" shall be decided by the electors qualified to vote for members of the General Assembly; and in case a majority of the electors so qualified, voting at such election, for and against such proposition, shall decide in favor of a Convention for such purpose, the General Assembly, at its next session, shall provide by law for the election of delegates to such Convention.]**

*In 1964 this section was repealed and a substitute adopted in lieu thereof: See Amendment [22]

ARTICLE XI. — Miscellaneous

Justice of peace—jurisdiction. *Section 1. The jurisdiction of Justices of the Peace shall extend to all civil cases, (except cases in chancery, and cases where the question of title to real estate may arise,) where the amount in controversy does not exceed one hundred dollars, and by the consent of parties may be extended to any amount not exceeding three hundred dollars.*

Nonindictable misdemeanors, jurisdiction, Art. I, §11

[The office of Justice of Peace has been abolished by 64GA, chapter 1124.]

Counties. *Section 2. No new County shall be hereafter created containing less than four hundred and thirty two square miles; nor shall the territory of any organized county be reduced below that area; except the County of Worth, and the counties west of it, along the Northern boundary of this State, may be organized without additional territory.*

Indebtedness of political or municipal corporations. *Section 3. No county, or other political or municipal corporation shall be allowed to become indebted in any manner, or for any purpose, to an amount, in the aggregate, exceeding five per centum on the value of the taxable property within such county or corporation — to be ascertained by the last State and county tax lists, previous to the incurring of such indebtedness.*

Statutory limitation, §346.24 of the Code

See 64 GA, ch 1088

Boundaries of state. *Section 4. The boundaries of the State may be enlarged, with the consent of Congress and the General Assembly.*

See boundary compromise agreements at the end of Volume III of the Code

Oath of office. *Section 5. Every person elected or appointed to any office, shall, before entering upon the duties thereof, take an oath or affirmation to support the Constitution of the United States, and of this State, and also an oath of office.*

See §63.10 of the Code

How vacancies filled. *Section 6. In all cases of election to fill vacancies in office occurring before the expiration of a full term, the person so elected shall hold for the residue of the unexpired term; and all persons appointed to fill vacancies in office, shall hold until the next general election, and until their successors are elected and qualified.*

Land grants located. *Section 7. The General Assembly shall not locate any of the public lands, which have been, or may be granted by Congress to this State, and the location of which may be given to the General Assembly, upon lands actually settled, without the consent of the occupant. The extent of the claim of such occupant, so exempted, shall not exceed three hundred and twenty acres.*

Seat of government established—state university. *Section 8. The seat of Government is hereby permanently established, as now fixed by law, at the City of Des Moines, in the County of Polk; and the State University, at Iowa City, in the County of Johnson.*

See 5 GA, ch 72

ARTICLE XII. — Schedule

Supreme law—constitutionality of acts. *Section 1. This Constitution shall be the supreme law of the State, and any law inconsistent therewith, shall be void. The General Assembly shall pass all laws necessary to carry this Constitution into effect.*

Laws in force. *Section 2. All laws now in force and not inconsistent with this Constitution, shall remain in force until they shall expire or be repealed.*

Proceedings not affected. *Section 3. All indictments, prosecutions, suits, pleas, complaints, process, and other proceedings pending in any of the courts, shall be prosecuted to final judgment and execution; and all appeals, writs of error, certiorari, and injunctions, shall be carried on in the several courts, in the same manner as now provided by law; and all offences, misdemeanors, and crimes that may have been committed before the taking effect of this Constitution, shall be subject to indictment, trial and punishment, in the same manner as they would have been, had not this*

Constitution been made.

Fines inure to the state. Section 4. [*All fines, penalties, or forfeitures due, or to become due, or accruing to the State, or to any County therein, or to the school fund, shall inure to the State, county, or school fund, in the manner prescribed by law.*]*

*This section repealed by Amendment [35]

Bonds in force. Section 5. All bonds executed to the State, or to any officer in his official capacity, shall remain in force and inure to the use of those concerned.

First election for governor and lieutenant governor. Section 6. The first election under this Constitution shall be held of the second Tuesday in October, in the year one thousand eight hundred and fifty seven, at which time the electors of the State shall elect the Governor and Lieutenant Governor. There shall also be elected at such election, the successors of such State Senators as were elected at the August election, in the year one thousand eight hundred and fifty-four, and members of the House of Representatives, who shall be elected in accordance with the act of apportionment, enacted at the session of the General Assembly which commenced on the first Monday of December One thousand eight hundred and fifty six.

First election of officers. Section 7. The first election for Secretary, Auditor, and Treasurer of State, Attorney General, District Judges, Members of the Board of Education, District Attorneys, members of Congress and such State officers as shall be elected at the April election, in the year One thousand eight hundred and fifty seven, (except the Superintendent of Public Instruction,) and such county officers as were elected at the August election, in the year One thousand eight hundred and fifty-six, except Prosecuting Attorneys, shall be held on the second Tuesday of October, One thousand eight hundred and fifty-eight: *Provided*, That the time for which any District Judge or other State or County officer elected at the April election in the year One thousand eight hundred and fifty eight, shall not extend beyond the time fixed for filling like offices at the October election in the year one thousand eight hundred and fifty eight.

For judges of supreme court. Section 8. The first election for Judges of the Supreme Court, and such County officers as shall be elected at the August election, in the year one thousand eight hundred and fifty-seven, shall be held on the second Tuesday of October in the year One thousand eight hundred and fifty-nine.

General assembly—first session. Section 9. The first regular session of the General Assembly shall be held in the year One thousand eight hundred and fifty-eight, commencing on the second Monday of January of said year.

Senators. Section 10. Senators elected at the August election, in the year one thousand eight hundred and fifty-six, shall continue in office until the second Tuesday of October, in the year one thousand eight hundred and fifty nine, at which time their successors shall be elected as may be prescribed by law.

Offices not vacated. Section 11. Every person elected by popular vote, by vote of the General Assembly, or who may hold office by executive appointment, which office is continued by this Constitution, and every person who shall be so elected or appointed, to any such office, before the taking effect of this constitution, (except as in this Constitution otherwise provided,) shall continue in office until the term for which such person has been or may be elected or appointed shall expire: but no such person shall continue in office after the taking effect of this Constitution, for a longer period than the term of such office, in this Constitution prescribed.

Judicial districts. Section 12. The General Assembly, at the first session under this Constitution, shall district the State into eleven Judicial Districts, for District Court purposes; and shall also provide for the apportionment of the members of the General Assembly, in accordance with the provisions of this Constitution.

Submission of constitution. Section 13. This Constitution shall be submitted to the electors of the State at the August election, in the year one thousand eight hundred and fifty-seven, in the several election districts in this State. The ballots at such election shall be written or printed as follows: Those in favor of the Constitution, "New Constitution - Yes." Those against the Constitution, "New Constitution - No." The election shall be conducted in the same manner as the general elections of the State, and the poll-books shall be returned and canvassed as provided in the twenty-fifth chapter of the code, and abstracts shall be forwarded to the Secretary of State, which abstracts shall be canvassed in the manner provided for in the canvass of State officers. And if it shall appear that a majority of all the votes cast at such election for and against this Constitution are in favor of the same, the Governor shall immediately issue his proclamation stating that fact, and such Constitution shall be the Constitution of the State of Iowa, and shall take effect from and after the publication of said proclamation.

Proposition to strike out the word "white". Section 14. At the same election that this Constitution is submitted to the people for its adoption or rejection, a proposition

to amend the same by striking out the word "White" from the article on the Right of Suffrage, shall be separately submitted to the electors of this State for adoption or rejection in manner following — Namely:

A separate ballot may be given by every person having a right to vote at said election, to be deposited in a separate box; and those given for the adoption of such proposition shall have the words, "Shall the word 'White' be stricken out of the Article on the Right of Suffrage? Yes." And those given against the proposition shall have the words, "Shall the word 'White' be stricken out of the Article on the Right of Suffrage? No." And if at said election the number of ballots cast in favor of said proposition shall be equal to a majority of those cast for and against this Constitution, then said word "White" shall be stricken from said Article and be no part thereof.

This proposition failed to be adopted but see Amendment [1]

Mills county. Section 15. Until otherwise directed by law, the County of Mills shall be in and a part of the sixth Judicial District of this State.

Sec. 16. For provisions relative to biennial election, see Amendment [11]; See also Amendment [14]

Done in Convention at Iowa City, this fifth day of March in the year of our Lord One thousand eight hundred and fifty seven, and of the Independence of the United States of America, the eighty first.

In testimony whereof we have hereunto subscribed our names.

TIMOTHY DAY
SHELDON G. WINCHESTER
DAVID BUNKER
D. P. PALMER
GEORGE W. ELLS
J. C. HALL
JOHN H. PETERS
WILLIAM A. WARREN
HOSEA W. GARAY
ROBERT GOWER
H. D. GIBSON
THOMAS SEELY
A. H. MARVIN
J. H. EMERSON
RUFUS L. B. CLARKE
JAMES A. YOUNG
DANIEL H. SOLOMON
M. W. ROBINSON
LEWIS TODHUNTER

JOHN EDWARDS
J. C. TRAER
JAMES F. WILSON
AMOS HARRIS
JOHN T. CLARK
SQUIRE AYERS
HARVEY J. SKIFF
J. A. PARVIN
W. PENN CLARKE
JEREMIAH HOLLINGSWORTH
WILLIAM PATTERSON
DANIEL W. PRICE
ALPHEUS SCOTT
GEORGE GILLASPY
EDWARD JOHNSTONE
AYLETT R. COTTON
FRANCIS SPRINGER, *President*

Attest:

THOMAS J. SAUNDERS, *Secretary*
ELLSWORTH N. BATES, *Asst. Secretary*

PROCLAMATION

Whereas an instrument known as the "New Constitution of the State of Iowa" adopted by the constitutional convention of said State on the fifth day of March A.D. 1857 was submitted to the qualified electors of said State at the annual election held on Monday the third day of August 1857 for their approval or rejection.

And whereas an official canvass of the votes cast at said election shows that there were Forty thousand three hundred and eleven votes cast for the adoption of said Constitution and Thirty eight thousand six hundred and eighty-one votes were cast against its adoption, leaving a majority of sixteen hundred and thirty votes in favor of its adoption.

Now therefore I, JAMES W. GRIMES, Governor of said State, by virtue of the authority conferred upon me, hereby declare that said New Constitution to be adopted, and declare it to be the supreme law of the State of Iowa.

In the testimony whereof I have hereunto set my hand and affixed the Great Seal of the State of Iowa.

L.S. Done at Iowa City this Third day of September A.D. 1857 of the Independence of the United States the eighty second and of the State of Iowa the eleventh.

JAMES W. GRIMES

By the Governor.

Elijah Sells,

Secretary of State.

AMENDMENTS TO THE CONSTITUTION OF IOWA

Amendments of 1868

- [1] 1st Strike the word "white," from Section 1 of Article II thereof; [Electors]
- [2] 2d. Strike the word "white," from Section 33 of Article III thereof; [Census]
- [3] 3d. Strike the word "white," from Section 34 of Article III thereof; [Senators]
- [4] 4th Strike the word "white," from Section 35 of Article III thereof; [Apportionment]
- [5] 5th Strike the word "white," from Section 1 of Article VI thereof; [Militia]

The first of these amendments was submitted to the electorate with the Constitution in 1857 but was defeated.

Amendment of 1880

- [6] Strike out the words "free white" from the third line of Section four (4) of Article three (III) of said Constitution, relating to the legislative department.

Amendments of 1884

- [7] **General election.** [*Amendment 1. The general election for State, District County and Township officers shall be held on the Tuesday next after the first Monday in November.*]*

*The above amendment, published as section 7 of Article II was repealed by Amendment [14]

- [8] **Judicial districts.** Amendment 2. At any regular session of the General Assembly the State may be divided into the necessary Judicial Districts for District Court purposes, or the said Districts may be reorganized and the number of the Districts and the Judges of said Courts increased or diminished; but no reorganization of the Districts or diminution of the Judges shall have the effect of removing a Judge from office.

See section 10 of Article V

- [9] **Grand jury.** Amendment 3. The Grand Jury may consist of any number of members not less than five, nor more than fifteen, as the General Assembly may by law provide, or the General Assembly may provide for holding persons to answer for any criminal offense without the intervention of a Grand Jury.

See section 11 of Article I

- [10] Amendment 4. That Section 13 of Article V of the Constitution be stricken therefrom, and the following adopted as such Section.

County attorney. SECTION 13. [*The qualified electors of each county shall, at the general election in the year 1886, and every two years thereafter elect a County Attorney, who shall be a resident of the county for which he is elected, and shall hold his office for two years, and until his successor shall have been elected and qualified.*]*

*In 1970 this section was repealed: See Amendment [31]

Amendments of 1904

- [11] Amendment 1. Add as Section 16, to Article XII of the Constitution, the following:
General election. SECTION 16. [*The first general election after the adoption of this amendment shall be held on the Tuesday next after the first Monday in November in the year one thousand nine hundred and six, and general elections shall be held biennially thereafter. In the year one thousand nine hundred and six there shall be elected a governor, lieutenant-governor, secretary of state, auditor of state, treasurer of state, attorney general, two judges of the supreme court, the successors of the judges of the district court whose terms of office expire on December 31st, one thousand nine hundred and six, state senators who would otherwise be chosen in the year one thousand nine hundred and five, and members of the house of representatives. The terms of office of the judges of the supreme court which would otherwise expire on December 31st, in odd numbered years, and all other elective state, county and township officers whose terms of office would otherwise expire in January in the year one thousand nine hundred and six, and members of the general assembly whose successors would otherwise be chosen at the general election in the year one thousand nine hundred and five, are hereby extended one year and until their successors are elected and qualified. The terms of offices of senators whose successors would otherwise be chosen in the year one thousand nine hundred and seven are hereby extended one year and until their successors are elected and qualified. The general assembly shall make such changes in the law governing the time of election and term of office of all other elective officers as shall be necessary to make the time of their election and terms of office conform to this amendment, and*

shall provide which of the judges of the supreme court shall serve as chief justice. The general assembly shall meet in regular session on the second Monday in January, in the year one thousand nine hundred and six, and also on the second Monday in January in the year one thousand nine hundred and seven, and biennially thereafter.]*

Practically the same amendment as the above was ratified in 1900, but the supreme court, in the case of State ex rel. Bailey v. Brookhart, 113 Iowa 250, held that said amendment was not proposed and adopted as required by the constitution, and did not become a part thereof

*The above amendment of 1904 has apparently been superseded by Amendment [14]

- [12] Amendment 2.* That Sections thirty-four (34) thirty-five (35) and thirty-six (36) of Article (II) of the Constitution of the State of Iowa, be repealed and the following be adopted in lieu thereof.

Senators—number—method of apportionment. SECTION 34. [*The Senate shall be composed of fifty members to be elected from the several senatorial districts, established by law and at the next session of the general assembly held following the taking of the state and national census, they shall be apportioned among the several counties or districts of the state, according to population as shown by the last preceding census.*]**

*In 1968 this section was repealed and a substitute adopted in lieu thereof: See Amendment [26]

**See Amendment [16]; also Art. III, sec. 6

Representatives—number—apportionment. SECTION 35. [*The House of Representatives shall consist of not more than one hundred and eight members. The Ratio of representation shall be determined by dividing the whole number of the population of the state as shown by the last preceding state or national census, by the whole number of counties then existing or organized, but each county shall constitute one representative district and be entitled to one representative, but each county having a population in excess of the ratio number, as herein provided of three fifths or more of such ratio number shall be entitled to one additional representative, but said addition shall extend only to the nine counties having the greatest population.*]*

*In 1968 this section was repealed and a substitute adopted in lieu thereof: See Amendment [26]

Ratio of representation. SECTION 36. [*The General Assembly shall, at the first regular session held following the adoption of this amendment, and at each succeeding regular session held next after the taking of such census, fix the ratio of representation, and apportion the additional representatives, as herein before required.*]*

*In 1968 this section was repealed and a substitute adopted in lieu thereof: See Amendment [26]

Amendment of 1908

- [13] That there be added to Section eighteen (18) of Article one (I) of the Constitution of the State of Iowa, the following:

Drainage ditches and levees. The General Assembly, however, may pass laws permitting the owners of lands to construct drains, ditches, and levees for agricultural, sanitary or mining purposes across the lands of others, and provide for the organization of drainage districts, vest the proper authorities with power to construct and maintain levees, drains and ditches and to keep in repair all drains, ditches, and levees heretofore constructed under the laws of the state, by special assessments upon the property benefited thereby. The General Assembly may provide by law for the condemnation of such real estate as shall be necessary for the construction and maintenance of such drains, ditches and levees, and prescribe the method of making such condemnation.

Amendment of 1916

- [14] To repeal Section seven (7) of Article two (II) of the Constitution of Iowa and to adopt in lieu thereof the following, to-wit:

General election. SECTION 7. The general election for state, district county and township officers in the year 1916 shall be held in the same month and on the same day as that fixed by the laws of the United States for the election of presidential electors, or of president and vice-president of the United States; and thereafter such election shall be held at such time as the general assembly may by law provide.

The above amendment repealed Amendment [7], which was published as section 7 of Article II: See also Amendment [11]

For statutory provisions, see §39.1 of the Code

In 1916 a proposed amendment to extend the election franchise to women was defeated by the people

In 1917 a second proposed prohibition amendment was defeated by the people

In 1919 a second proposed amendment to enfranchise women was nullified by a procedural defect in failure to publish

Amendment of 1926

- [15] Strike out the word "male" from Section four (4) of Article three (III) of said constitution, relating to the legislative department.

Amendment of 1928*

- [16] *[That the period (.) at the end of said section thirty-four (34) of Article three (III) of the Constitution of the state of Iowa be stricken and the following inserted: ", but no county shall be entitled to more than one (1) senator.]"***

See Art. III, sec. 6

*The above amendment was repealed by Amendment [26]

**Applicable to Amendment [12]

Amendment of 1936

- [17] Amend Article three (III) by repealing Section thirty-three (33) relating to the state census.

Amendment of 1942

- [18] That Article Seven (VII) of the Constitution of the State of Iowa be amended by adding thereto, as Section eight (8) thereof, the following:

Motor vehicle fees and fuel taxes. SECTION 8. All motor vehicle registration fees and licenses and excise taxes on motor vehicle fuel, except cost of administration, shall be used exclusively for the construction, maintenance and supervision of the public highways exclusively within the state or for the payment of bonds issued or to be issued for the construction of such public highways and the payment of interest on such bonds.

Amendments of 1952

- [19] Amendment 1. Section four (4) of Article IV of the Constitution of Iowa is amended by adding thereto the following:

Death of governor—elect or failure to qualify. *[If upon the completion of the canvass of votes for Governor and Lieutenant Governor by the General Assembly, it shall appear that the person who received the highest number of votes for Governor has since died, resigned, is unable to qualify, fails to qualify, or for any other reason is unable to assume the duties of the office of Governor for the ensuing term, the powers and duties of the office shall devolve upon the person who received the highest number of votes for Lieutenant Governor until the disability is removed and, upon inauguration, he shall assume the powers and duties of Governor.]**

*In 1988 this section was repealed and a substitute adopted in lieu thereof: See Amendment [41]

- [20] Amendment 2. Section nineteen (19) of Article IV of the Constitution of the State of Iowa is repealed and the following adopted in lieu thereof:

Gubernatorial succession. SECTION 19. *[If there be a vacancy in the office of Governor and the Lieutenant Governor shall by reason of death, impeachment, resignation, removal from office, or other disability become incapable of performing the duties pertaining to the office of Governor, the President pro tempore of the Senate shall act as Governor until the vacancy is filled or the disability removed; and if the President pro tempore of the Senate, for any of the above causes, shall be incapable of performing the duties pertaining to the office of Governor the same shall devolve upon the Speaker of the House of Representatives; and if the Speaker of the House of Representatives, for any of the above causes, shall be incapable of performing the duties of the office of Governor, the Justices of the Supreme Court shall convene the General Assembly by proclamation and the General Assembly shall organize by the election of a President pro tempore by the Senate and a Speaker by the House of Representatives. The General Assembly shall thereupon immediately proceed to the election of a Governor and Lieutenant Governor in joint convention.]**

Practically the same amendments were proposed in 1947 but nullified by a procedural defect in 1949 by failure to publish before the election

*In 1988 this section was repealed and a substitute adopted in lieu thereof: See Amendment [42]

Amendment of 1962

- [21] Article Five (V) is amended in the following manner:

1. Section four (4) is amended by striking from lines eight (8) and nine (9) of such section the words, "exercise of supervisory" and inserting in lieu thereof the words, "shall exercise a supervisory and administrative".
2. Sections three (3), five (5), nine (9) and eleven (11) are repealed.
3. The following sections are added thereto:

Vacancies in courts. SECTION 15. Vacancies in the Supreme Court and District Court shall be filled by appointment by the Governor from lists of nominees submitted by the appropriate judicial nominating commission. Three nominees shall be submitted for each Supreme Court vacancy, and two nominees shall be submitted for each District Court vacancy. If the Governor fails for thirty days to make the appointment, it shall be made from such nominees by the Chief Justice of the Supreme Court.

State and district nominating commissions. SECTION 16. There shall be a State Judicial Nominating Commission. Such commission shall make nominations to fill vacancies in the Supreme Court. Until July 4, 1973, and thereafter unless otherwise provided by law, the State Judicial Nominating Commission shall be composed and selected as follows: There shall be not less than three nor more than eight appointive members, as provided by law, and an equal number of elective members on such Commission, all of whom shall be electors of the state. The appointive members shall be appointed by the Governor subject to confirmation by the Senate. The elective members shall be elected by the resident members of the bar of the state. The judge of the Supreme Court who is senior in length of service on said Court, other than the Chief Justice, shall also be a member of such Commission and shall be its chairman.

There shall be a District Judicial Nominating Commission in each judicial district of the state. Such commissions shall make nominations to fill vacancies in the District Court within their respective districts. Until July 4, 1973, and thereafter unless otherwise provided by law, District Judicial Nominating Commissions shall be composed and selected as follows: There shall be not less than three nor more than six appointive members, as provided by law, and an equal number of elective members on each such commission, all of whom shall be electors of the district. The appointive members shall be appointed by the Governor. The elective members shall be elected by the resident members of the bar of the district. The district judge of such district who is senior in length of service shall also be a member of such commission and shall be its chairman.

Due consideration shall be given to area representation in the appointment and election of Judicial Nominating Commission members. Appointive and elective members of Judicial Nominating Commissions shall serve for six year terms, shall be ineligible for a second six year term on the same commission, shall hold no office of profit of the United States or of the state during their terms, shall be chosen without reference to political affiliation, and shall have such other qualifications as may be prescribed by law. As near as may be, the terms of one-third of such members shall expire every two years.

Terms—judicial elections. SECTION 17. Members of all courts shall have such tenure in office as may be fixed by law, but terms of Supreme Court Judges shall be not less than eight years and terms of District Court Judges shall be not less than six years. Judges shall serve for one year after appointment and until the first day of January following the next judicial election after the expiration of such year. They shall at such judicial election stand for retention in office on a separate ballot which shall submit the question of whether such judge shall be retained in office for the tenure prescribed for such office and when such tenure is a term of years, on their request, they shall, at the judicial election next before the end of each term, stand again for retention on such ballot. Present Supreme Court and District Court Judges, at the expiration of their respective terms, may be retained in office in like manner for the tenure prescribed for such office. The General Assembly shall prescribe the time for holding judicial elections.

Salaries—qualifications—retirement. SECTION 18. Judges of the Supreme Court and District Court shall receive salaries from the state, shall be members of the bar of the state and shall have such other qualifications as may be prescribed by law. Judges of the Supreme Court and District Court shall be ineligible to any other office of the state while serving on said court and for two years thereafter, except that District Judges shall be eligible to the office of Supreme Court Judge. Other judicial officers shall be selected in such manner and shall have such tenure, compensation and other qualification as may be fixed by law. The General Assembly shall prescribe mandatory retirement for Judges of the Supreme Court and District Court at a specified age and shall provide for adequate retirement compensation. Retired judges may be subject to special assignment to temporary judicial duties by the Supreme Court, as provided by law.

Amendment of 1964

[22] Section three (3) of Article ten (X) of the Constitution of the State of Iowa is repealed and the following adopted in lieu thereof:

Constitutional convention. SECTION 3. At the general election to be held in the year one thousand nine hundred and seventy, and in each tenth year thereafter, and

also at such times as the General Assembly may, by law, provide, the question, "Shall there be a Convention to revise the Constitution, and propose amendment or amendments to same?" shall be decided by the electors qualified to vote for members of the General Assembly; and in case a majority of the electors so qualified, voting at such election, for and against such proposition, shall decide in favor of a Convention for such purpose, the General Assembly, at its next session, shall provide by law for the election of delegates to such Convention, and for submitting the results of said Convention to the people, in such manner and at such time as the General Assembly shall provide; and if the people shall approve and ratify such amendment or amendments, by a majority of the electors qualified to vote for members of the General Assembly, voting thereon, such amendment or amendments shall become a part of the constitution of this state. If two or more amendments shall be submitted at the same time, they shall be submitted in such a manner that electors may vote for or against each such amendment separately.

Amendment of 1966

- [23] Section twenty-six (26) of Article III is amended by striking from line four (4) the word "Fourth" and inserting in lieu thereof the word "first".

Amendments of 1968

- [24] Amendment 1. Section two (2) of Article three (III) of the Constitution of the State of Iowa is hereby repealed and the following adopted in lieu thereof:

Annual sessions of General Assembly. SECTION 2. [*The General Assembly shall meet in session on the second Monday of January of each year. The Governor of the state may convene the General Assembly by proclamation in the interim.*]

*In 1974 this section was repealed and a substitute adopted: See Amendment [36]

- [25] Amendment 2. Article three (III), legislative department. Constitution of the State of Iowa is hereby amended by adding the following new section:

Municipal home rule. SECTION 38A. Municipal corporations are granted home rule power and authority, not inconsistent with the laws of the General Assembly, to determine their local affairs and government, except that they shall not have power to levy any tax unless expressly authorized by the General Assembly.

The rule or proposition of law that a municipal corporation possesses and can exercise only those powers granted in express words is not a part of the law of this state.

- [26] Amendment 3. Section six (6) of Article three (III) section thirty-four (34) of Article three (III) and the 1904 and 1928 amendments thereto, sections thirty-five (35) and thirty-six (36) of Article three (III) and the 1904 amendment to each such section, and section thirty-seven (37) of Article three (III) are hereby repealed and the following adopted in lieu thereof:

Senators—number and classification. SECTION 6. The number of senators shall total not more than one-half the membership of the house of representatives. Senators shall be classified so that as nearly as possible one-half of the members of the senate shall be elected every two years.

Senate and House of Representatives—limitation. SECTION 34. The senate shall be composed of not more than fifty and the house of representatives of not more than one hundred members. Senators and representatives shall be elected from districts established by law. Each district so established shall be of compact and contiguous territory. The state shall be apportioned into senatorial and representative districts on the basis of population. The General Assembly may provide by law for factors in addition to population, not in conflict with the Constitution of the United States, which may be considered in the apportioning of senatorial districts. No law so adopted shall permit the establishment of senatorial districts whereby a majority of the members of the senate shall represent less than forty percent of the population of the state as shown by the most recent United States decennial census.

Senators and representatives—number and districts. SECTION 35. The General Assembly shall in 1971 and in each year immediately following the United States decennial census determine the number of senators and representatives to be elected to the General Assembly and establish senatorial and representative districts. The General Assembly shall complete the apportionment prior to September 1 of the year so required. If the apportionment fails to become law prior to September 15 of such year, the Supreme Court shall cause the state to be apportioned into senatorial and representative districts to comply with the requirements of the Constitution prior to December 31 of such year. The reapportioning authority shall, where necessary in establishing senatorial districts, shorten the term of any senator prior to completion of the term. Any senator whose term is so terminated shall not be compensated for the uncompleted part of the term.

Review by Supreme Court. SECTION 36. Upon verified application by any qualified elector, the Supreme Court shall review an apportionment plan adopted by the General Assembly which has been enacted into law. Should the Supreme Court determine such plan does not comply with the requirements of the Constitution, the court shall within ninety days adopt or cause to be adopted an apportionment plan which shall so comply. The Supreme Court shall have original jurisdiction of all litigation questioning the apportionment of the General Assembly or any apportionment plan adopted by the General Assembly.

Congressional districts. SECTION 37. When a congressional district is composed of two or more counties it shall not be entirely separated by a county belonging to another district and no county shall be divided in forming a congressional district.

[27] Amendment 4. Section sixteen (16) of article three (III) of the Constitution of the State of Iowa is hereby amended by adding the following new paragraph at the end thereof.

Item veto by Governor. The Governor may approve appropriation bills in whole or in part, and may disapprove any item of an appropriation bill; and the part approved shall become a law. Any item of an appropriation bill disapproved by the Governor shall be returned, with his objections, to the house in which it originated, or shall be deposited by him in the office of the Secretary of State in the case of an appropriation bill submitted to the Governor for his approval during the last three days of a session for the General Assembly, and the procedure in each case shall be the same as provided for other bills. Any such item of an appropriation bill may be enacted into law notwithstanding the Governor's objections, in the same manner as provided for other bills.

[28] Amendment 5. Section twenty-five (25) of Article three (III) of the Constitution of the State of Iowa is hereby repealed and the following adopted in lieu thereof:

Compensation and expenses of General Assembly. SECTION 25. Each member of the General Assembly shall receive such compensation and allowances for expenses as shall be fixed by law but no General Assembly shall have the power to increase compensation and allowances effective prior to the convening of the next General Assembly following the session in which any increase is adopted.

Amendments of 1970

[29] Amendment 1. Article three (III) of the Constitution of the State of Iowa is hereby amended by adding thereto the following new section:

Legislative districts. SECTION 39. In establishing senatorial and representative districts, the state shall be divided into as many senatorial districts as there are members of the senate and into as many representative districts as there are members of the house of representatives. One senator shall be elected from each senatorial district and one representative shall be elected from each representative district.

[30] Amendment 2. Section one (1) of Article two (II) of the Constitution, as amended in 1868, is hereby repealed and the following is hereby adopted in lieu thereof:

Electors. SECTION 1. Every citizen of the United States of the age of twenty-one years, who shall have been a resident of this state for such period of time as shall be provided by law and of the county in which he claims his vote for such period of time as shall be provided by law, shall be entitled to vote at all elections which are now or hereafter may be authorized by law. The General Assembly may provide by law for different periods of residence in order to vote for various officers or in order to vote in various elections. The required periods of residence shall not exceed six months in this state and sixty days in the county.

See Amendments 19 and 26 to U.S. Constitution

[31] Amendment 3. Section thirteen (13) of Article five (V) of the Constitution of the State of Iowa as amended by Amendment 4 of the Amendments of 1884 is hereby repealed. [County Attorney].

Amendments of 1972

[32] Amendment 1. Section two (2) of Article four (IV) of the Constitution of the State of Iowa is repealed and the following adopted in lieu thereof:

Election and term [governor]. SECTION 2. [*The Governor shall be elected by the qualified electors at the time and place of voting for members of the General Assembly, and shall hold his office for four years from the time of his installation, and until his successor is elected and qualifies.*]*

*In 1988 this section was repealed and a substitute adopted in lieu thereof; See Amendment [41]

Section three (3) of Article four (IV) of the Constitution of the State of Iowa is hereby repealed and the following adopted in lieu thereof:

Lieutenant governor—returns of elections. SECTION 3. [*There shall be a Lieuten-*

ant Governor who shall hold his office for the same term, and be elected at the same time as the Governor. In voting for Governor and Lieutenant Governor, the electors shall designate for whom they vote as Governor, and for whom as Lieutenant Governor. The returns of every election for Governor, and Lieutenant Governor, shall be sealed up and transmitted to the seat of government of the State, directed to the Speaker of the House of Representatives, who shall open and publish them in the presence of both Houses of the General Assembly.]*

*In 1988 this section was repealed and a substitute adopted in lieu thereof: See Amendment [41]

Section fifteen (15) of Article four (IV) of the Constitution of the State of Iowa is hereby repealed and the following adopted in lieu thereof:

Terms—compensation of lieutenant governor. SECTION 15. [The official term of the Governor, and Lieutenant Governor, shall commence on the second Monday of January next after their election, and continue until their successors are elected and qualify. The Lieutenant Governor, while acting as Governor, shall receive the same compensation as provided for Governor; and while presiding in the Senate, and between sessions such compensation and expenses as provided by law.]*

*In 1988 this section was repealed and a substitute adopted in lieu thereof: See Amendment [42]

Section twenty-two (22) of Article four (IV) of the Constitution of the State of Iowa is repealed and the following adopted in lieu thereof:

Secretary—auditor—treasurer. SECTION 22. A Secretary of State, an Auditor of State and a Treasurer of State shall be elected by the qualified electors at the same time that the governor is elected and for a four-year term commencing on the first day of January next after their election, and they shall perform such duties as may be provided by law.

Section twelve (12) of Article five (V) of the Constitution of the State of Iowa is repealed and the following adopted in lieu thereof:

Attorney general. SECTION 12. The General Assembly shall provide, by law, for the election of an Attorney General by the people, whose term of office shall be four years, and until his successor is elected and qualifies.

3] Amendment 2. Article five (V), Constitution of the State of Iowa, is hereby amended by adding thereto the following new section:

Retirement and discipline of judges. SECTION 19. In addition to the legislative power of impeachment of judges as set forth in Article three (III), sections nineteen (19) and twenty (20) of the Constitution, the Supreme Court shall have power to retire judges for disability and to discipline or remove them for good cause, upon application by a commission on judicial qualifications. The General Assembly shall provide by law for the implementation of this section.

4] Amendment 3. Section twenty-eight (28) of Article three (III) of the Constitution of the State of Iowa is hereby repealed. [Lottery prohibition].

Amendments of 1974

5] Amendment 1. Section four (4), subdivision two (2), entitled "School Funds and School Lands," of Article nine (IX) of the Constitution of the State of Iowa is hereby repealed.

Section four (4) of Article twelve (XII) of the Constitution of the State of Iowa is hereby repealed.

6] Amendment 2. Section two (2) of Article three (III) of the Constitution of the State of Iowa, as amended by amendment number one (1) of the Amendments of 1968 to the Constitution of the State of Iowa, is repealed and the following adopted in lieu thereof:

The General Assembly shall meet in session on the second Monday of January of each year. Upon the written request to the presiding officer of each House of the General Assembly by two thirds of the members of each House, the General Assembly shall convene in special session. The Governor of the state may convene the General Assembly by proclamation in the interim.

Amendment of 1978

7] Article three (III), legislative department, Constitution of the State of Iowa is hereby amended by adding the following new section:

Counties Home Rule. SECTION 39A. Counties or joint county-municipal corporation governments are granted home rule power and authority, not inconsistent with the laws of the general assembly, to determine their local affairs and government, except that they shall not have power to levy any tax unless expressly authorized by the general assembly. The general assembly may provide for the creation and dissolution of joint county-municipal corporation governments. The general assembly may provide for the establishment of charters in county or joint county-municipal

corporation governments.

If the power or authority of a county conflicts with the power and authority of a municipal corporation, the power and authority exercised by a municipal corporation shall prevail within its jurisdiction.

The proposition or rule of law that a county or joint county-municipal corporation government possesses and can exercise only those powers granted in express words is not a part of the law of this state.

Amendments of 1984

- [38] Amendment 1. Article three (III), legislative department, Constitution of the State of Iowa, is amended by adding the following new section:
Legislative veto of administrative rules. SECTION 40. The general assembly may nullify an adopted administrative rule of a state agency by the passage of a resolution by a majority of all of the members of each house of the general assembly.
- [39] Amendment 2. Section 7, subsection 2 entitled "School Funds and School Lands", of Article IX of the Constitution of the State of Iowa is repealed.

Amendments of 1986

- [40] Section 26 of Article III of the Constitution of Iowa, as amended by the Amendment of 1966, is repealed and the following adopted in lieu thereof:
An act of the General Assembly passed at a regular session of a General Assembly shall take effect on July 1 following its passage unless a different effective date is stated in an act of the General Assembly. An act passed at a special session of a General Assembly shall take effect ninety days after adjournment of the special session unless a different effective date is stated in an act of the General Assembly. The general assembly may establish by law a procedure for giving notice of the contents of acts of immediate importance which become law.

Amendments of 1988

- [41] Amendment 1. Section two (2) of Article four (IV) of the Constitution of the State of Iowa, as amended by amendment number one (1) of the Amendments of 1972, is repealed beginning with the general election in the year 1990 and the following adopted in lieu thereof:
SECTION 2. The governor and the lieutenant governor shall be elected by the qualified electors at the time and place of voting for members of the general assembly. Each of them shall hold office for four years from the time of installation in office and until a successor is elected and qualifies.
Section three (3) of Article four (IV) of the Constitution of the State of Iowa, as amended by amendment number one (1) of the Amendments of 1972, is repealed beginning with the general election in the year 1990 and the following adopted in lieu thereof:
SECTION 3. The electors shall designate their selections for governor and lieutenant governor as if these two offices were one and the same. The names of nominees for the governor and the lieutenant governor shall be grouped together in a set on the ballot according to which nominee for governor is seeking office with which nominee for lieutenant governor, as prescribed by law. An elector shall cast only one vote for both a nominee for governor and a nominee for lieutenant governor. The returns of every elections for governor and lieutenant governor shall be sealed and transmitted to the seat of government of the state, and directed to the speaker of the house of representatives who shall open and publish them in the presence of both houses of the general assembly.
Section four (4) of Article four (IV) of the Constitution of the State of Iowa, as amended by amendment number one (1) of the Amendments of 1952, is repealed beginning with the general election in the year 1990 and the following adopted in lieu thereof:
SECTION 4. The nominees for governor and lieutenant governor jointly having the highest number of votes cast for them shall be declared duly elected. If two or more sets of nominees for governor and lieutenant governor have an equal and the highest number of votes for the offices jointly, the general assembly shall by joint vote proceed, as soon as is possible, to elect one set of nominees for governor and lieutenant governor. If, upon the completion by the general assembly of the canvass of votes for governor and lieutenant governor, it appears that the nominee for governor in the set of nominees for governor and lieutenant governor receiving the highest number of votes has since died or resigned, is unable to qualify, fails to qualify, or is for any other reason unable to assume the duties of the office of governor for

the ensuing term, the powers and duties shall devolve to the nominee for lieutenant governor of the same set of nominees for governor and lieutenant governor, who shall assume the powers and duties of governor upon inauguration and until the disability is removed. If both nominees for governor and lieutenant governor are unable to assume the duties of the office of governor, the person next in succession shall act as governor.

Section five (5) of Article four (IV) of the Constitution of the State of Iowa is repealed beginning with the general election in the year 1990 and the following adopted in lieu thereof:

SECTION 5. Contested elections for the offices of governor and lieutenant governor shall be determined by the general assembly as prescribed by law.

[42] Amendment 2. Section fifteen (15) of Article four (IV) of the Constitution of the State of Iowa, as amended by amendment number one (1) of the Amendments of 1972, is repealed beginning with the second Monday in January, 1991, and the following adopted in lieu thereof:

SECTION 15. The official terms of the governor and lieutenant governor shall commence on the Tuesday after the second Monday of January next after their election and shall continue until their successors are elected and qualify. The governor and lieutenant governor shall be paid compensation and expenses as provided by law. The lieutenant governor, while acting as governor, shall be paid the compensation and expenses prescribed for the governor.

Section eighteen (18) of Article four (IV) of the Constitution of the State of Iowa is repealed beginning with the second Monday in January, 1991, and the following adopted in lieu thereof:

SECTION 18. The lieutenant governor shall have the duties provided by law and those duties of the governor assigned to the lieutenant governor by the governor.

Section nineteen (19) of Article four (IV) of the Constitution of the State of Iowa, as amended by amendment number two (2) of the Amendments of 1952, is repealed beginning with the second Monday in January, 1991, and the following adopted in lieu thereof:

SECTION 19. If there be a vacancy in the office of the governor and the lieutenant governor shall by reason of death, impeachment, resignation, removal from office, or other disability become incapable of performing the duties pertaining to the office of governor, the president of the senate shall act as governor until the vacancy is filled or the disability removed; and if the president of the senate, for any of the above causes, shall be incapable of performing the duties pertaining to the office of governor the same shall devolve upon the speaker of the house of representatives; and if the speaker of the house of representatives, for any of the above causes, shall be incapable of performing the duties of the office of governor, the justices of the supreme court shall convene the general assembly by proclamation and the general assembly shall organize by the election of a president by the senate and a speaker by the house of representatives. The general assembly shall thereupon immediately proceed to the election of a governor and lieutenant governor in joint convention.

SAVING OUR HERITAGE

RESTORATION OF IOWA'S CONSTITUTION

By Barbara J. Dewey, assistant to the university librarian, University of Iowa

The story of the restoration of Iowa's Constitution of 1857 began in January of 1987, when newly elected Secretary of State Elaine Baxter took office. It is a responsibility of the secretary of state to keep and maintain the Iowa Constitution. Secretary of State Baxter was concerned about the condition of the Constitution and, upon taking office, resolved to have the document restored and preserved for future generations.

In order to further preserve the 130-year-old document, Secretary of State Baxter began working with the staff at the Iowa State Historical Society in Iowa City. After negotiating with the University of Iowa and the Historical Society, the Society's conservator was chosen to restore the Constitution. Unfortunately, shortly after project was started, the conservator left Iowa for a job in another state.

After the restoration project was suspended, an article appeared in the *Des Moines Register* detailing the condition of the Constitution and the wishes of the secretary of state to find another conservator in Iowa to do the work. Several Iowans called Secretary of State Baxter's office to inform her about William Anthony, a conservator and bookbinder at the University of Iowa Conservation Lab.

The Constitution Returns to Iowa City

Sheila Creth, university librarian, was very enthusiastic about the possibility of restoring the Constitution in the conservation lab in Iowa City. While the university began developing a contract for services, Secretary of State Baxter secured funds from the State Legislature which authorized Iowa Lottery money to complete to project.

On April 29, 1988, Secretary of State Baxter hand delivered the Constitution to William Anthony at the University of Iowa Conservation Lab. The Constitution remained under the care of William Anthony and the University of Iowa during the three months of the restoration.

The Conservation Process

In the lab, William Anthony studied the Constitution to determine the extent of repair necessary. Conservation Lab apprentices were able to observe the entire process, although Anthony did all the work himself.

Anthony discovered that the people who first wrote and bound the Constitution used no special papers or methods and that it was a very ordinary book for the period. Anthony also discovered that the greatest damage to the Constitution came from a nineteenth century rebinding in which a very acidic animal glue was used and was absorbed into the paper. An important preliminary task was to test the ink to make sure it would not fade during the cleaning process.

After planning the treatment schedule for the Constitution, Anthony began by dismantling the book and pulling the pages apart. Each page was dry cleaned and washed in distilled water. The pages were then placed in magnesium bicarbonate to neutralize the acidic paper. The pages were mended using a Japanese paper called Kozo, made by Timothy Barrett - another master craftsman at the University of Iowa. Once all of the pages were mended, sewing holes were made on each page, the pages were sewn into sections and then sewn together to form one block. The leather cover was restored and a new spine was made to match the original leather.

William Anthony also created a facsimile of the Constitution. The facsimile was designed so that Iowans can study the Constitution more closely without risk of damaging the original document.

The final phase of the project was to develop a secure, environmentally-safe and attractive display case. Anthony designed a case using special UV3 plexiglass which filters out harmful ultraviolet rays. A metal tray, filled with silica gel to absorb moisture and reduce humidity, was built into the display case. Finally, Anthony lined the case with Irish linen creating a pleasant, complementary environment for the Constitution.

Creating Public Awareness

The University of Iowa Libraries received a grant from the Iowa Humanities Board to help produce a documentary video describing the restoration process. The program, *Conserving the Constitution of the State of Iowa*, is a 13-minute video cassette version that includes history on the writing of the document, a general description of the Conservation Lab, the delivery of the Constitution from Des Moines to Iowa City, and a summary of each step of the conservation process.

Sheila Creth wanted to create awareness of the importance of conservation activities at the University of Iowa. With the help of University President, Hunter Rawlings III, Creth arranged to have a ceremony commemorating the restoration of the Constitution. The ceremony was held at the Old Capitol in Iowa City where the Constitution was signed on March 5, 1857. Governor Terry E. Branstad, Secretary of State Elaine Baxter, President Hunter Rawlings, and Sheila Creth participated in the ceremony. At the ceremony Secretary of State Baxter outlined the importance of the project to all Iowans. Special recognition was given to William Anthony for his outstanding restoration work.

Restoration of the Iowa Constitution is complete. The awareness and appreciation for the special talents of William Anthony and the University of Iowa Libraries Conservation Lab is heartfelt by all of the people involved in the restoration project. Since the ceremony, many requests have been received to purchase or borrow the video program, and libraries and historical societies in Iowa and around the country have shown a keen interest in the restoration of the Iowa Constitution. As a state institution, the University of Iowa Libraries is proud to contribute so directly to the heritage of Iowa and in turn has benefited tremendously from the opportunity to communicate directly with the people of Iowa about the importance of conservation efforts in their state.

The Constitution is on permanent display in the office of the Secretary of State, located on the first floor of the Statehouse, in Des Moines.

Opposite - Two children and their dog take time out on a warm summer day to enjoy some cool fun. Photo by Joe Sumner, Grinnell.

IOWA
PROFILE

8



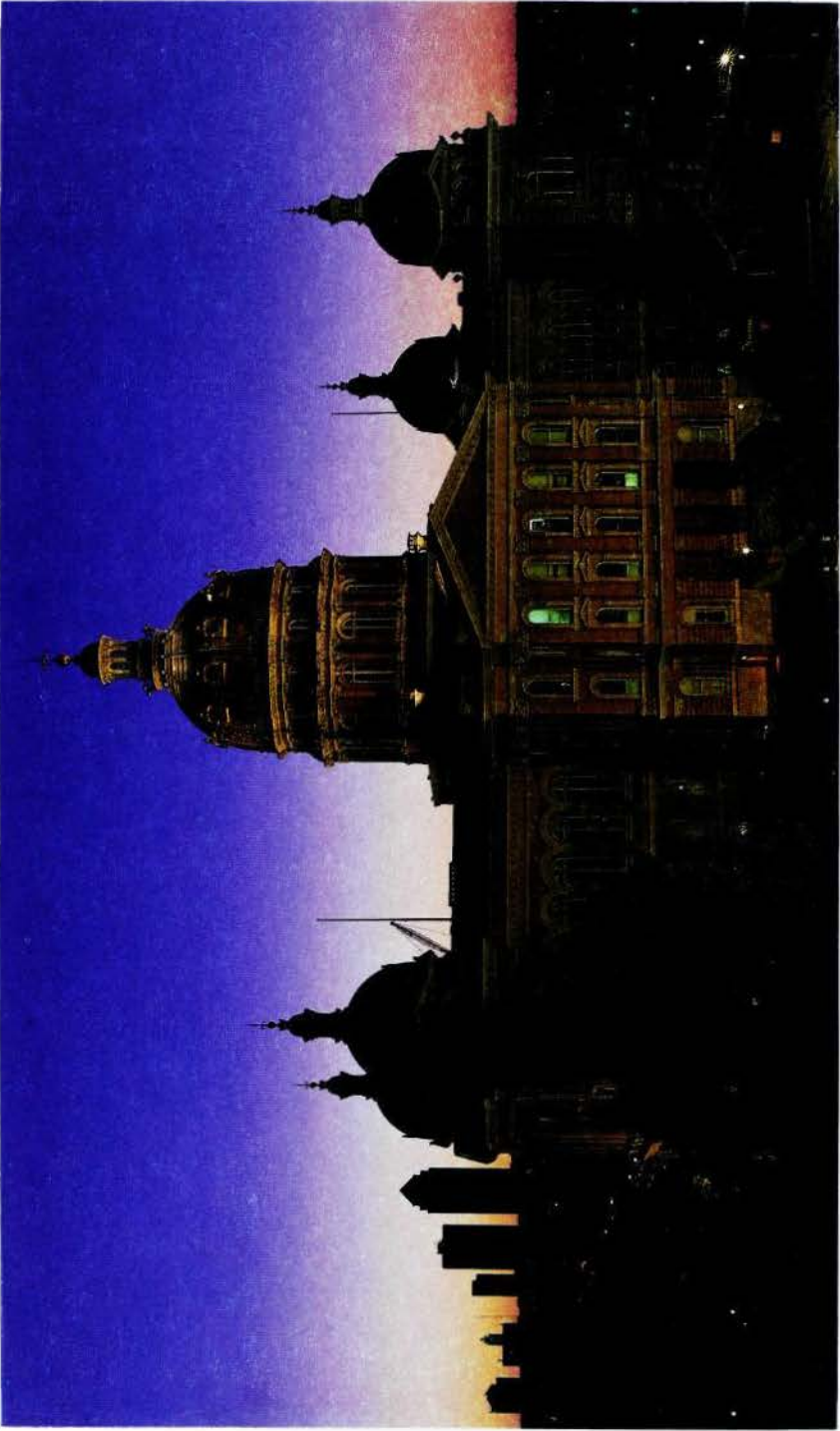

The Iowa State Capitol in Des Moines

STATE CAPITOL

Location of the Capitol on its commanding site resulted from a series of decisions that began almost with statehood. The new state quickly recognized that the Capitol should be farther west than Iowa City, and the 1st General Assembly, in 1846, authorized a commission to select a location. Amidst rivalries, a Jasper County selection was made, and then rejected. In 1854, the 5th General Assembly decreed a location "within two miles of the Raccoon fork of the Des Moines River." The exact spot was chosen when Wilson Alexander Scott gave the state $9\frac{1}{2}$ acres where the Capitol now stands.

A group of Des Moines citizens built a temporary Capitol (which was later bought by the state) near where the Soldiers and Sailors' Monument now stands. In 1857, Governor James W. Grimes proclaimed Des Moines to be the capital city, and state papers and functions were transported there. The temporary Capitol was in use for 30 years, until destroyed by fire; but in the meantime, the permanent Capitol was being planned and built.

In 1870, the General Assembly established a Capitol commission to employ an architect, choose a plan for a building (not to cost more than \$1,500,000), and to proceed with the work, but only by using funds available without increasing the tax rate.

The board employed Edward Clark, architect of the Capitol extension in Washington, to aid in selecting plans and modifying them to keep the cost within the limits of appropriations. The board also instituted tests to ascertain whether Iowa stone could be found suitable for building. John C. Cochrane and A. H. Piquenard were designated as architects, and a cornerstone was laid on November 23, 1871. A smaller, full-time commission was appointed in 1872. Much of the original stone deteriorated through waterlogging and severe weather and had to be replaced. The cornerstone was relaid on September 29, 1873.

Although the building could not be constructed for \$1,500,000 as planned, the Cochrane and Piquenard design was retained and modifications were undertaken. Cochrane resigned in 1872, but Piquenard continued until his death in 1876. He was succeeded by two of his assistants, M.E. Bell and W.F. Hackney. Bell resigned in 1883 to become supervising architect for the Department of the Treasury in Washington, and Hackney continued until completion of the building.

Successive legislatures made appropriations, and the commission built within the limits of the funds appropriated. The building was dedicated in January, 1884, when the General Assembly was in session. The governor's and other offices were occupied in 1885. The Supreme Court room was dedicated in 1886.

The building commission made its final report on June 29, 1886. The cost had totaled \$2,873,294.59. The audit showed that only \$3.77 was unaccounted for in the 15 years. The commission bemoaned that it could not have had another \$30,000 to finish the frescoes and build the south and west steps.

In 1902, in order to modernize and repair the building, a third Capitol commission was created. While work proceeded, a disastrous fire in the north wing, on January 4, 1904, ruined the House chamber and damaged other offices. The commission restored the building, purchased paintings and mosaics, and redecorated all of the interior. The original decorations are still in the Senate. These expenditures raised the total cost of the Capitol to \$3,296,256.

Design of Capitol

The architectural design of the Capitol, rectangular in form, with great windows and high ceilings, follows the traditional pattern of the nineteenth century planning for public buildings, a modified and refined Renaissance style which gives the impression of strength and dignity combined with utility.

The commanding feature is the central towering dome. This is constructed of steel and stone and covered with 23 carat gold. The gold leafing was replaced in 1964-1965 at a cost of \$79,938. The dome is surmounted by a lookout lantern that may be reached by long and winding stairs, and it terminates in a finial that is 275 feet above the ground floor. The rotunda beneath the dome is 67 feet in diameter. Four smaller domes of simple design rise from the four corners of the Capitol. The pediment over the front entrance discloses a fine piece of allegorical sculpture.

Stone for the basement was quarried in Johnson County, Iowa; granite came from Iowa boulders; stone of the main structure from St. Genevieve and Carroll counties, Missouri; steps, columns, and other parts from Anamosa, Iowa; Cleveland, Ohio; Sauk

Rapids, Minnesota; Lamont and Joliet, Illinois. Twenty-nine types of imported and domestic marble were used in the interior; and the wood, walnut, cherry, catalpa, butternut, and oak, used was nearly all from Iowa forests.

The beauty, dignity, and arrangement of the interior become apparent as a visitor stands under the dome on the first floor. Broad, lofty corridors extend west, north, and south. Walls are highly decorated. The grand staircase is to the east. Suites opening from the south corridor are those of the governor, auditor of state, and treasurer of state. The Supreme Court and the Court of Appeals office are to the north; the secretary of state's suite is to the west.

The grand staircase ascends to a landing and divides north and south to bring visitors to the floor above, where the House of Representatives is on the north, the Senate on the south, and the law library on the west.

The Senate hall is 58 feet long, 91 feet wide and 41.9 feet in height. It is finished in marble, white oak, and scagliola, and is furnished in mahogany. The figures in the ceiling represent Industry, Law, Agriculture, Peace, History, and Commerce.

The hall of the House of Representatives is 74 by 91.4 feet, and 47.9 feet in height. It is finished in marble, scagliola, and black walnut.

The law library is 108.4 feet long, 52.6 feet wide, and 44.9 feet high. It is finished in ash and chestnut and beautifully wainscoted in marble.

The Mural "Westward"

Extending the full width of the east wall over the staircase is the great mural painting, "Westward," an idealized representation of the coming of the people who made Iowa. This was completed as part of the 1904 decoration. Edwin H. Blashfield, the artist, wrote of it:

"The main idea of the picture is a symbolical presentation of the Pioneers led by the spirits of Civilization and Enlightenment to the conquest by cultivation of the Great West. Considered pictorially, the canvas shows a prairie schooner drawn by oxen across the prairie. The family ride upon the wagon or walk at its side. Behind them and seen through the growth of stalks of corn at the right, come crowding the other pioneers and later men. In the air and before the wagon are floating four female figures; one holds the shield with the arms of the State of Iowa upon it; one holds a book symbolizing enlightenment; two others carry a basket and scatter the seeds which are symbolical of the change from wilderness to plowed fields and gardens that shall come over the prairie. Behind the wagon and also floating in the air, two female figures hold respectively a model of a stationary steam engine and of an electro dynamo to suggest the forces which come with the later men. In the right hand corner of the picture, melons, pumpkins, etc., among which stand a farmer and a girl, suggest that here is the fringe of cultivation and the beginning of the prairie. At the left a buffalo skull rather emphasizes this suggestion."

On the upper floor level above the "Westward" painting are six mosaics in arched panels depicting Defense, Charities, the Executive, the Legislative, the Judiciary, and Education. These were made in Venice from small pieces of colored stone, according to designs by Frederick Dielman of New York, who also designed the mosaic panels, Law and History, in the Congressional Library.

Twelve statues, high within the rotunda, beginning north of the library door, represent History, Science, Law, Fame, Art, Industry, Peace, Commerce, Agriculture, Victory, Truth, and Justice.

Eight lunettes, or half-moon-shaped paintings, surrounding the rotunda are the work of Kenyon Cox, famous American artist. They are entitled: Hunting, Herding, Agriculture, the Forge, Commerce, Education, Science, and Art. They are allegorical and indicate the progress of civilization.

At the top of the staircase on the south wall is a painting of a basket of corn by Floyd V. Brackney, a native of Marshall County. This picture was the center of the Iowa exhibit at the Panama-Pacific Exposition in San Francisco.

The Governor's Office

On January 1, 1885, Governor Buren R. Sherman became the first occupant of the present offices of the governor of Iowa, following dedication of the state Capitol building the year before. Much of the decoration and original furnishings of that day are still preserved in the four-room suite. The large, ornate mahogany table in the center of the reception room is an example. The frescoed ceilings were painted in watercolors on the wet plaster more than 80 years ago.

The governor's private office was moved from the center room to the west office by Governor Albert B. Cummins in 1902. The governor's desk also was installed at that time and has been used by all subsequent chief executives of Iowa. Governor

Nathan E. Kendall (1921-1925) provided the solid, straightback chairs for visitors. Frescoes of the Great Seal of the state of Iowa and of the Iowa Territorial Seal adorn the ceiling of the governor's private office.

The grandfather clock in the governor's office dates from about 1750 and once was owned by the prominent Iowa author Emerson Hough of Newton (1857-1923). The tall clock in the office of the executive assistant is the original master clock controlling other clocks in the Law Library, Supreme Court, and legislative chambers. Operated by air, the clock must be wound once a week.

The offices are 23 feet 9 inches from floor to ceiling. The draperies are velvet and lined with satin with an underdrape of semi-sheer fabrics. Lamps in the inner office are of pewter. Prisms of cut Czechoslovakian crystal decorate the chandelier in the reception room. The woodwork was carved in cherry and mahogany by skilled German craftsmen. The hearths and wainscoting are of fine domestic and imported marble. Paintings in the offices are the works of Iowa artists.

Battle Flags

The battle flags carried by the Iowa regiments in various wars are preserved in niches on the main floor—Civil War, 36; Spanish American War, 13; First World War, 26. In the west hall is a plaque done by Nellie V. Walker in commemoration of the work of Iowa women in the fight for political equality. Also in the west hall is a model of the battleship Iowa. The model is 18 feet 7 inches long and weighs about 1,350 pounds. It is a perfect scale model $\frac{1}{4}$ inch equalling 1 foot. It is on loan from the U.S. Navy Department.

In the south hall across from the governor's office is the collection of dolls representing the 41 Iowa first ladies in replicas of their inaugural gowns. The idea was suggested by Mrs. Robert Ray as her Bicentennial project and was presented to the state in 1976. Much research was done to make the dresses as authentic as possible. Where actual descriptions of the gowns could not be found, they are typical of the period. The dolls are porcelain and the faces were done from a profile of Mrs. Ray. As future first ladies take their place, they too will be represented.

Above the doll case is a photograph of the 168th Infantry of the Rainbow Division after their return from France in 1919. It is 26 feet long and 6 feet high and is one of the largest reproduction photographs in the world.

A lofty banner, stretched high under the vault of the dome, is a G.A.R. emblem. Painted by Joseph Czizek on the occasion of a Des Moines convention of the Grand Army of the Republic, the banner is retained as a permanent decoration by order of Governor Nathan E. Kendall in 1922.

Above the grand stairway, facing the large "Westward," are quotations. On the south side is one by Patrick Henry: "No free government or the blessings of Liberty can be preserved to any people but a firm adherence to Justice, Moderation, Temperance, Frugality, and Virtue and by a frequent recurrence to fundamental principles."

On the north side is one by G.W. Curtis: "Courageous confidence in the intelligence of the community is the sure sign of leadership and success."

Underneath it is one by Solon: "The ideal state—that in which an injury done to the least of its citizens is an injury done to all."

Around the rotunda on the frieze above the columns is the famous Abraham Lincoln quotation: "That government of the people, by the people, for the people, shall not perish from the earth."



**The Iowa House of Representatives Chamber
Reprinted from the 1898 Iowa Official Register**

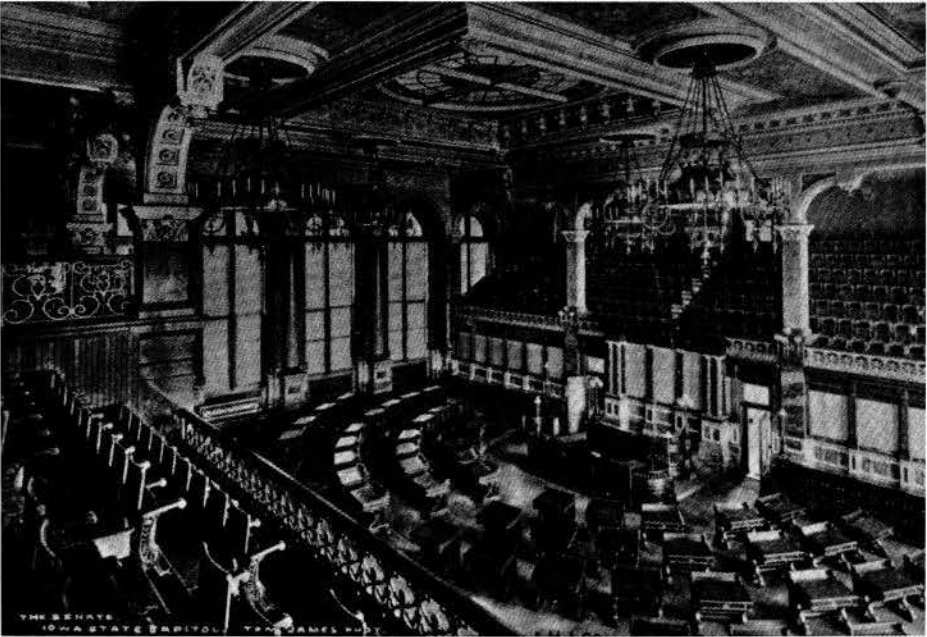

**The Iowa Senate Chamber
Reprinted from the 1898 Iowa Official Register**



The Iowa Supreme Court Chamber
Reprinted from the 1898 Iowa Official Register

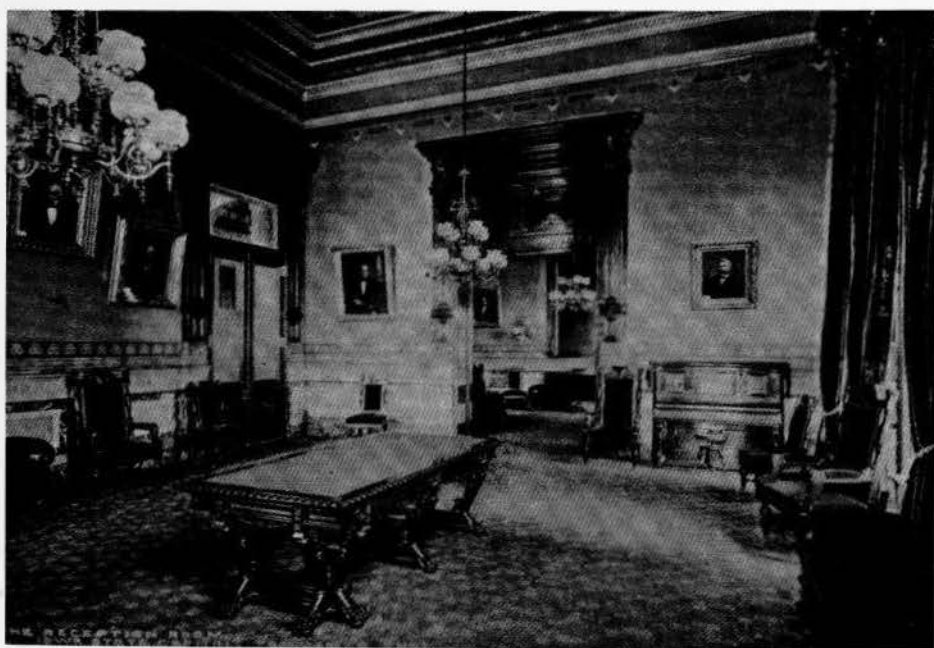

Governor's Reception Room
Reprinted from the 1898 Iowa Official Register

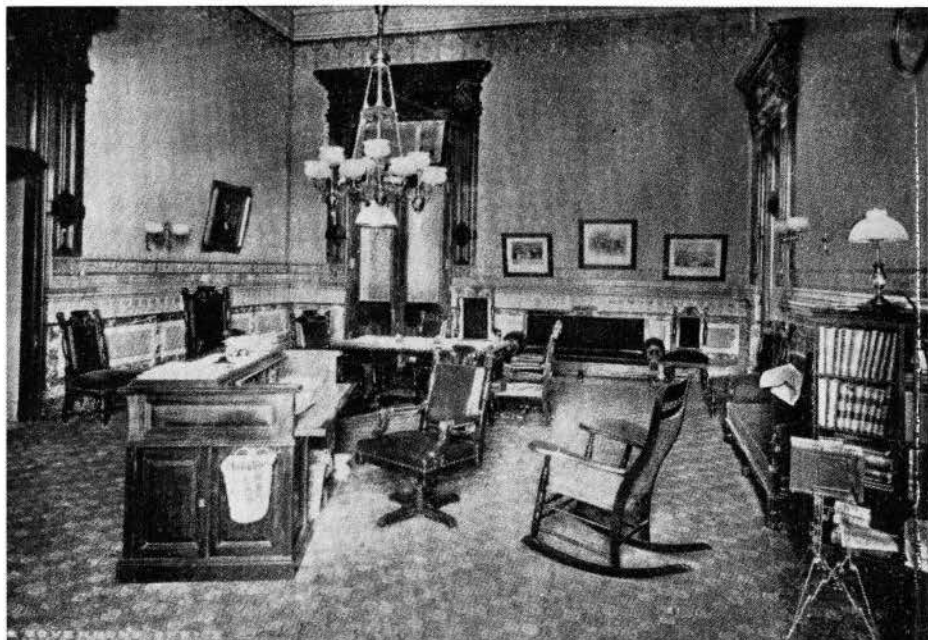

Governor's Private Office
Reprinted from the 1898 Iowa Official Register



Secretary of State's Office
Reprinted from the 1898 Iowa Official Register

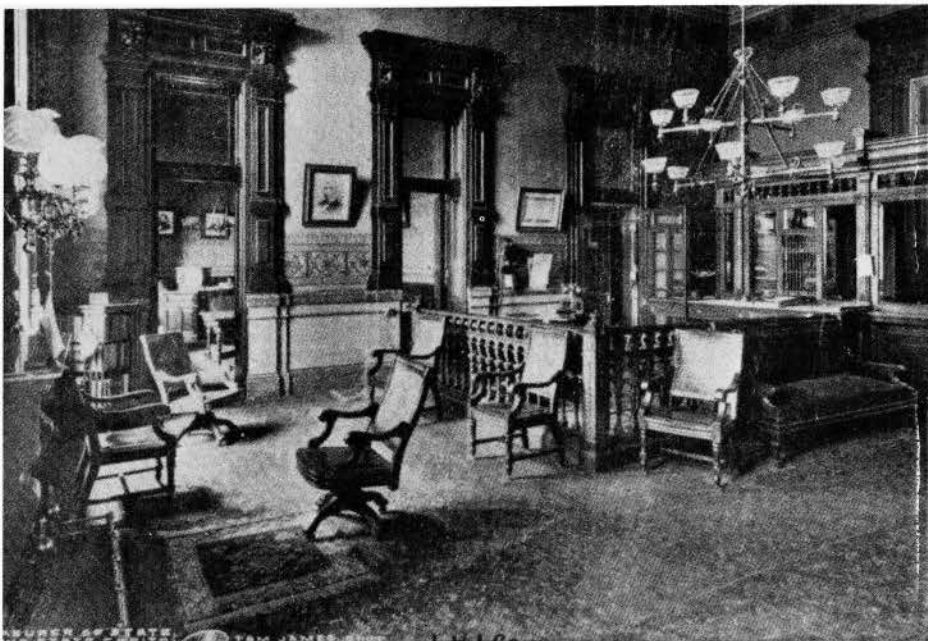

Treasurer of State's Office
Reprinted from the 1898 Iowa Official Register



Auditor of State's Office
Reprinted from the 1898 Iowa Official Register

RESTORATION OF THE IOWA STATE CAPITOL

Information provided by the Department of General Services, Property Management Division.

If your school or tour group is planning a visit to Iowa's state capitol in the near future, you will undoubtedly notice ribbons of scaffolding laced up the west portico. Although it obscures the normal view, the temporary scaffolding represents the latest and perhaps one of the ambitious efforts to restore the architectural integrity of the Iowa Statehouse.

Early Efforts

The latest effort is not the first time Iowans have shown concern for preserving the architectural heritage of their statehouse. Minor restoration maintenance is documented as early as the years immediately following the building's completion in 1836. In 1904 when fire swept through the areas that are now house the Supreme Court and Iowa House of Representatives, major restoration was performed and documented.

There is little information about who performed the actual restoration during these early years, but there is evidence that Joseph Czizek, a Statehouse decorator, made significant changes in the 1920s and 1930s. In the years preceding World War II, much of the maintenance work was contracted and awarded to government works programs.

The earlier efforts to preserve the Statehouse mostly dealt with maintaining and upgrading the building's interior. It was not until 1965 when the dome was regilded that a large scale preservation effort and investment was made to the building's exterior.

Renewed Interest

By the 1950s, many of the rooms and corridors of the Statehouse had been repainted to reflect changing attitudes in design. Victorian use of color and pattern were no longer considered attractive or contemporary. Lighter colored paint replaced the dark, richer Victorian tones, covering much of the building's intricate stenciling.

Beginning in 1976, however, celebration of the nation's 200th birthday prompted an increased interest nationwide in the preservation and restoration of old buildings. In Iowa, attention turned to the Statehouse.

It was during this period that master restoration artist, Jerry Miller, began perhaps the most intensive and complete restoration efforts of the Statehouse interior. For 12 years until his retirement in 1988, Miller would, with the help of assistant Dick Labertew, painstakingly perform the task of transforming the Statehouse interiors back to their original Victorian splendor. Wall surfaces, water leaks and other damage over the years as well as locating proper tools and materials presented special challenges to Miller and Labertew. In 1989, Miller chronicled his work in a book entitled *Harvest of Design* and has received state and national recognition for his restoration artistry. Today, Miller's work is continued by Labertew and two assistants.

Under the artistic eye of Miller and now Labertew, preservation focuses on the restoration of the offices, corridors, and hallways throughout the building. Room 118, the governor's suite (four rooms), treasurer's suite (three rooms), and the secretary of state's suite (two rooms) are among the Statehouse rooms that are now completely restored.

Interior restoration of the Statehouse begins with research documents and photographs for evidence of original designs and colors. Original designs are uncovered on the walls and ceilings by means of using paint scrapers, razor blades and in some cases paint removers. After designs are found, colors are documented and tracings are made of all designs and measurements are recorded. Stencils and patterns are then drawn and made from the tracings. Once stencils have been made for a particular design (some designs may require as many as five separate stencils), the stencils are taped to the working area and hand-painting begins.

Original colors are matched as closely as possible to paints currently available by using color decks from local paint stores. Paint colors are then hand mixed to achieve the most accurate color to the original. Wall background colors are painted on with rollers and brushes. The designs are then applied using original techniques: stenciling, patterns, glazing, and fine handwork.

Statehouse Gets a Facelift

By the early 1980s, the exterior of the Statehouse had noticeably deteriorated. Sandstone pieces had fallen from the building prompting the installation of steel

canopies at the north, west, and south entrances of the building to protect pedestrians. Decorative stone whose deterioration had been first documented as early as the turn of the century had eroded further——so severely, in fact, that carved decorations were no longer discernible. This situation was further accelerated due to a copper roof which had reached its useful life span and allowed water to infiltrate the stone walls, damaging exterior and interior surfaces.

A systematic examination of the building exterior including roofing was done. The structure's stone walls and windows revealed particular problems. A program for corrective action following a restoration approach was determined and generated. The General Assembly passed legislation to implement the restoration plan. Following more detailed study and design, the first phase of the current project began on the southwest area in the spring of 1983.

Corrective action is now being undertaken in several affordable phases and will continue for several more years. Work includes complete replacement of calcitic stone which includes the decorative carved column capitals and other ornamentation. New stone is Indiana limestone which is similar in color, but much less susceptible to deterioration from weathering and corrosive atmospheric conditions. The darker brown-colored siliceous sandstone, generally in good condition, is being selectively removed, resurfaced, and reinstalled.

Other significant restoration work includes new copper roofing and new replacement skylights. Windows are being replaced by new wood units which duplicate the appearance of the original windows and hardware, but with fixed insulating glass and inconspicuous vents for natural ventilation.

A philosophy has followed resulting in restored work which matches and usually exceeds the original in durability, quality of construction, and energy efficiency while affecting very little change in appearance of the significant public focal points.

By the winter 1991, restoration efforts will include stone replacement on the west portico. Part of this effort will involve replication of the symbolic larger than life-size statuary in the pediment high above the entry porch. The figures and other carvings represent commerce, justice, liberty, knowledge, and agriculture. The stone carvers expect to complete the status by late summer 1991 after nine months of work.

Total cost of the exterior restoration is estimated at \$34 million, if the project is completed within the next five years. Costs have totaled \$15 million for work completed or underway so far. Part of the estimated cost to complete restoration includes the regilding of the central dome (one of the world's largest). Last regilded in 1965 for \$79,938, the current plan to regild is estimated to cost approximately \$475,000.



Restoration artist Dick Labertew inspects the restoration painting near the ceiling of the Secretary of State's office.

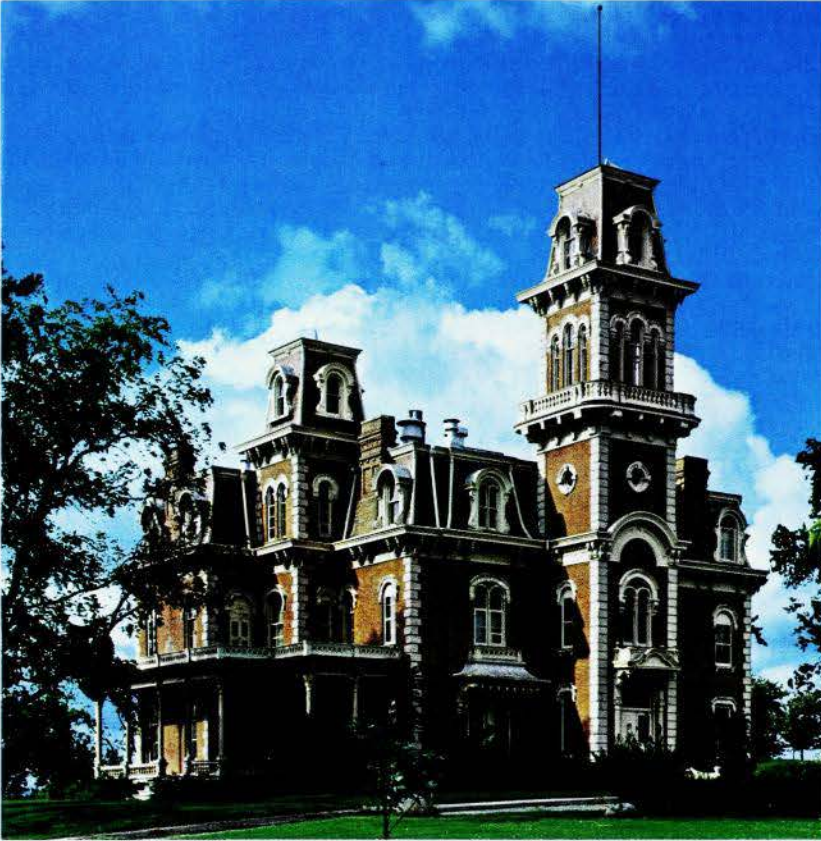

The Terrace Hill mansion, built in 1869, has been the home of Iowa governors since 1972.

HOMES OF IOWA GOVERNORS

For more information about Terrace Hill contact: Barbara Filer, administrator; Terrace Hill, 2300 Grand Ave., Des Moines 50312; 515/242-5841.

In 1947, Iowa purchased the first official residence for Iowa's governors. Until that time most governors were responsible for providing their own housing while in office. There was one exception, however; Governor William L. Harding (1917-1921) lived in a home that was purchased as part of the Capitol expansion plan. The house was located at 1027 Des Moines Street. After Harding's administration, the home became the offices of the Health Department. It was later occupied by the Vocational Rehabilitation division of the Department of Public Instruction, until it was torn down in 1969.

Many of Iowa's governors purchased or rented homes in Des Moines, while others made their homes in Des Moines hotels. Governor Joshua Newbold (1877-1878) boarded in a private home. Several plans and pieces of legislation were proposed to build a governor's residence, but none came to fruition.

Because of a severe post-war shortage of new housing materials, the legislature finally purchased a large Neo-colonial-style home at 2900 Grand Avenue in 1947. The residence, built in 1903 by Des Moines businessman W.W. Witmer, was occupied by Governor William S. Beardsley (1949-1954) in January, 1949. It served as the official residence until 1976, when it was sold by the state.

Terrace Hill

Terrace Hill, a three-story Second Empire-style mansion, was built in 1869 by Des Moines pioneer, Benjamin Franklin Allen. The mansion's \$250,000 construction

cost was overseen by Chicago architect William W. Boyington. Terrace Hill was ornately furnished with polished hardwoods, brass chandeliers, and marble fireplaces. Its mechanical features included steam heating, gas lights, and indoor plumbing. It was situated on eight landscaped acres with outbuildings, including a greenhouse and a carriage house.

Allen's tenure in Terrace Hill was brief. He met financial disaster in 1873 and sold Terrace Hill to Frederick Marion Hubbell in 1884 for \$55,000. Hubbell lived there until his death in 1930. He specified that after his death, his home should be occupied by his "eldest lineal male descendants." Should his family line die out, he said, the home was to be conveyed to the State of Iowa to be used as a state "college of learning."

At a ceremony in May, 1971, the descendants of F.M. Hubbell presented the keys to this impressive Iowa home to Governor Robert D. Ray. The 64th General Assembly passed legislation in 1972 authorizing the development of Terrace Hill as the governor's mansion and a historical site open to the public.

The third floor of Terrace Hill was extensively renovated as an apartment for the governor. In the fall of 1976, Governor Robert D. Ray and family moved into the new quarters. Renovation continued and by 1986 the first and second floors were substantially completed. The rooms on these two floors were furnished and decorated in the elaborate nineteenth century styles that were characteristic of Terrace Hill's past. Governor Terry E. Branstad and family occupied the mansion in 1983. Mrs. Branstad remodeled the third floor apartment in 1987, using the Victorian theme and making it more harmonious with the entire mansion.

In July, 1978, Terrace Hill was opened to the public for regular tours. An average of 30,000 visitors have toured the mansion each year since. Visitors have come from every state and from six continents. Official receptions by the governors have honored delegations from several foreign countries including China, Japan, Soviet Union, and Germany, and many distinguished political figures from the United States have been guests in Terrace Hill.

In June, 1988, Terrace Hill became the third governor's mansion in the United States to receive the Natural Backyard Wildlife Habitat designation from the United States Department of Interior.



Iowa's First Family: (left to right) Eric, Chris, Governor Terry E. Branstad, Allison, and Marcus.

Carriage House Visitors Center

The public tour program was augmented in 1984 by the renovation of the carriage house as a visitors center. The former stables now contain a receiving area, exhibit room, offices, and a gift shop. The second floor of the mansion was opened for regular public tours the same year.

Few executive residences in the United States are as accessible to the public as Terrace Hill, yet the home offers comfortable and quiet repose for the first family. Terrace Hill has always been a family home. Children have played in the yard and on the grand staircase in the mansion. This tradition was specially marked in January, 1984 when Governor and Mrs. Terry E. Branstad brought their third child, six-day old Marcus Andrew, home to Terrace Hill. Marcus is the first child since 1852 to be born to a governor while in office.

The renovation of Terrace Hill has cost approximately \$3.5 million since 1971. Of the total cost, slightly more than half the funds have been raised through private contributions due, for the most part, to the Terrace Hill Foundation and the Terrace Hill Society. Both are not for profit organizations who have pledged their continued support. The legislature appropriates the annual operational budget for the site. The Terrace Hill Commission, a nine-member board appointed by the governor, is responsible for the administration of the property.

NOTABLE IOWANS, SYMBOLS, MONUMENTS AND SONGS

Iowa Presidents

HERBERT C. HOOVER—Born August 10, 1874 in West Branch. Served as the nation's 31st president (1929-1933). Hoover was the first president born west of the Mississippi River.

Presidents Residing in Iowa

RICHARD M. NIXON—Stationed at the Naval Air Station in Ottumwa (1942-1943). Served as the nation's 37th president (1969-1974).

RONALD REAGAN—Worked as a sportscaster for radio stations WHO and WOC in Des Moines (1933-1937). Served as the nation's 40th president (1981-1989).

Iowa Vice Presidents

HENRY AGARD WALLACE—Born October 7, 1888 in Adair County. Served as President Franklin D. Roosevelt's vice president (1941-1945).

Iowa First Ladies

LOU HENRY HOOVER—Born March 29, 1874 in Waterloo. Married Herbert C. Hoover February 10, 1899. Served as U.S. first lady (1929-1933).

MAMIE DOUD EISENHOWER—Born November 14, 1896 in Boone. Married Dwight D. Eisenhower July 1, 1916. Served as U.S. first lady (1953-1961).

Iowans in United States Supreme Court

SAMUEL F. MILLER — Born April 5, 1816, in Richmond, Kentucky. Located in Keokuk, Iowa, in 1850. Was personally acquainted with President Lincoln, who nominated him for the United States Supreme Court in 1862, where he served for 28 years.

WILEY BLOUNT RUTLEDGE, JR. — Born July 20, 1894, in Cloverpart, Kentucky. Professor of law and dean of the College of Law at the University of Iowa from 1935 to 1939. Appointed associate justice of the United States Supreme Court of Appeals for the District of Columbia in 1939. Appointed associate justice of the United States Supreme Court and sworn into office February 16, 1943. Served until his death in 1949.



State Banner of Iowa

Iowa was almost 75 years old before the state banner was adopted by the General Assembly. Creation of a state banner had been suggested for years by patriotic organizations, but no action was taken until World War I, when Iowa National Guardsmen stationed along the Mexican border suggested a state banner was needed. The guardsmen said regiments from other states had banners and they felt one was needed to designate their unit. This prompted the state's Daughters of the American Revolution (DAR) to design a banner in 1917. The General Assembly officially adopted the design in 1921.

With the memory of the Civil War still fresh in their minds, Iowans had not adopted a state banner because they felt a national banner was the only one needed. Approval of the banner was aided by patriotic organizations that launched a campaign to explain that a state banner was not meant to take the place of the national emblem.

The banner, designed by Mrs. Dixie Cornell Gebhardt of Knoxville and a member of the DAR, consists of three vertical stripes of blue, white and red. Gebhardt explained that the blue stands for loyalty, justice, and truth; the white for purity; and the red for courage. On the white center stripe is an eagle carrying in its beak blue streamers inscribed with the state motto: "Our liberties we prize, and our rights we will maintain." The word Iowa is in red just below the streamers.

All schools must fly the state banner on school days. The banner may be flown on the sites of public buildings. When displayed with the United States flag, the state banner must be flown below the national emblem.



The Great Seal of the State of Iowa

One of the initial acts of the first General Assembly in 1847 was to create the Great Seal of Iowa.

The two-inch diameter seal pictures a citizen soldier standing in a wheat field, surrounded by farming and industrial tools, with the Mississippi River in the background. An eagle is overhead holding in its beak a scroll bearing the state motto: "Our liberties we prize, and our rights we will maintain." The motto was the work of a three-member Senate committee and was incorporated into the design of the seal at their suggestion.

The Great Seal cannot be used without the permission of the governor. The state seal is retained in the custody of and under the control of the governor, who uses the seal for official documents and functions.

The Song of Iowa

Air. "Der Tannenbaum."* (My Maryland)

By. S. H. M. BYERS

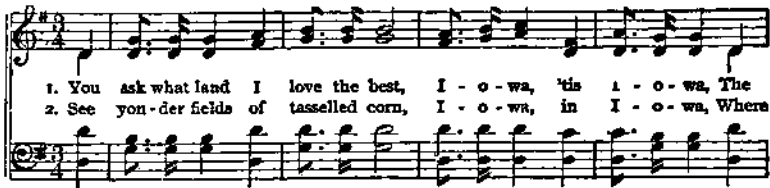

1. You ask what land I love the best, I - o - wa, 'tis I - o - wa, The
2. See yon - der fields of tasselled corn, I - o - wa, in I - o - wa, Where

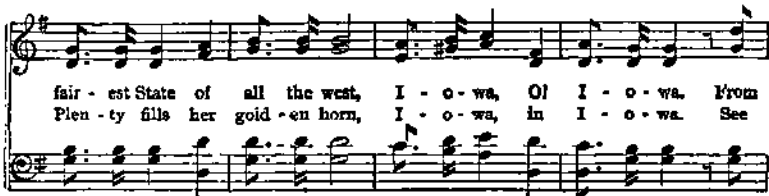

fair - est State of all the west, I - o - wa, O! I - o - wa. From
Plen - ty fills her gold - en horn, I - o - wa, in I - o - wa. See



yon - der Mis - sis - sip - pi's stream To where Mis - sou - ri's wa - ters gleam O!
how her won - drous prai - ries shine To yon - der sun - set's pur - pling line, O!

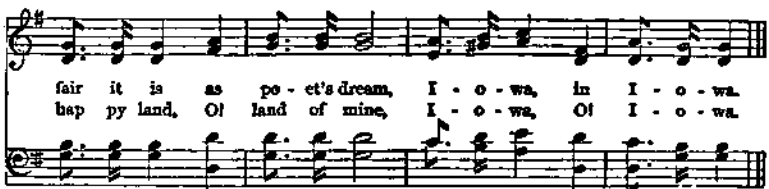

fair it is as po - et's dream, I - o - wa, in I - o - wa.
hap - py land, O! land of mine, I - o - wa, O! I - o - wa.

3. And she has maids whose laughing eyes.

Iowa, O! Iowa.

To him who loves were Paradise,

Iowa, O! Iowa.

O! happiest fate that e'er was known,

Such eyes to shine for one alone.

To call such beauty all his own.

Iowa, O! Iowa.

4. Go read the story of thy past.

Iowa, O! Iowa.

What glorious deeds, what fame thou hast!

Iowa, O! Iowa.

So long as time's great cycle runs,

Or nations weep their fallen ones,

Thou't not forget thy patriot sons,

Iowa, O! Iowa.

There is frequently much confusion as to the status of the so-called state songs, due largely to the fact that they may be chosen by official action, by popular approval, or by a combination of the two methods. In the Middle West particularly, where state boundaries are artificial and the population has constantly shifted, it is not surprising that there should be much uncertainty. There have been many aspirants to the honor of writing the state song for Iowa, but only three or four of these songs have received noteworthy official or popular recognition.

First in point of time and official recognition is *The Song of Iowa*, the words of which were written by S.H.M. Byers, who gives the following account of the inspiration of the song:

"At the great battle of Lookout Mountain I was captured, in a charge, and taken to Libby Prison, Richmond, Va. I was there seven months, in one room. The rebel bands often passed the prison, and for our discomfiture, sometimes played the tune 'My Maryland', set to southern and bitter words. Hearing it once through our barred windows, I said to myself, 'I would like some day to put that tune to loyal words.'"

Many years later, in 1897, Mr. Byers carried out his wish and wrote a song to the music of *Tannenbaum*, the old German folk-song which the Confederates had used for *My Maryland*. The next night a French concert singer at the Foster Opera House in Des Moines sang the new song upon the request of Mr. Byers. The number was a great success and was encored again and again.

While Major Byers thus had the honor of writing Iowa's official song, the best known and most popular song of the state is the famous "Iowa Corn Song," which every loyal son and daughter of the Hawkeye State sings lustily on any and all occasions, reaching their hands as high toward Heaven as they possibly can when the words roar forth "That's where the tall corn grows."

This famous song was written by George Hamilton, secretary of the Des Moines Chamber of Commerce and a big man in the Masonic Lodge, particularly among Shriners, with later help from Prof. John T. Beeston, the well known band leader; sung to the tune of "Traveling."

George Hamilton started the song back in 1912 when a delegation of Za-Ga-Zig Shriners had gone to Los Angeles, California, to participate in the huge Shrine convention, and it was realized that what Iowa needed was a rousing marching song, which should advertise the chief product of the state: Corn. So Hamilton wrote the original stanza, dealing mainly with the glories of the Shrine, and tacked on the original and still-intact chorus, which is far the best known and most rousing part of the song. Hundreds of later verses have been added by Hamilton himself, Professor Beeston and others, but as it is published and usually sung, the song goes in this manner:

Let's sing of grand old I O W A Y,
Yo-ho; yo-ho; yo-ho.
Our love is stronger ev'ry day,
Yo-ho; yo-ho; yo-ho.
So come along and join the throng,
Sev'ral hundred thousand strong,
As you come, just sing this song:
Yo-ho; yo-ho; yo-ho.

Chorus:

We're from Ioway, Ioway;
State of all the land,
Joy on every hand;
We're from Ioway, Ioway.
That's where the tall corn grows.

Our land is full of ripening corn,
Yo-ho; yo-ho; yo-ho.
We've watched it grow by night and morn,
Yo-ho; yo-ho; yo-ho.
But now we rest, we've stood the test;
All that's good, we have the best;
Ioway has reached the crest;
Yo-ho; yo-ho; yo-ho.
Chorus.

*"Der Tannenbaum," the old air to which this song is sung, was a popular German students' song as early as 1849. It had been a Volks song long before that. During our Civil War, the Southerners adapted it to the song, "My Maryland."

photo: Tom Stensvaag



THE WILD ROSE

State Flower of Iowa

The 26th General Assembly designated the wild rose as the official state flower in 1897. It was chosen for the honor because it was one of the decorations used on the silver service which the state presented to the battleship USS Iowa that same year. Although no particular species of the flower was designated by the General Assembly, the wild prairie rose (*rosa pratincola*) is most often cited as the official flower.

Wild roses are found throughout the state and bloom from June through late summer. The flower, in varying shades of pink, is set off by many yellow stamens in the center.



photo: Fern F. Cook

EASTERN GOLDFINCH

State Bird of Iowa

The General Assembly designated the eastern goldfinch, also known as the American goldfinch and the wild canary, as the official state bird in 1933. It was chosen as the state bird because it is commonly found in Iowa and often stays through the winter.

Seeds from dandelions, sunflowers, ragweed, and evening primrose are the main source of food for the eastern goldfinch (*carduelis tristis*). In late July or early August they build their nests from plant materials and line them with thistledown. The pale blue-white eggs of the eastern goldfinch incubate for two weeks and the young birds leave the nest when they are two to three weeks old.

The top of the male's head is topped with black. The bright yellow body has black wings and tail. The female has a dull olive-yellow body with a brown tail and wings. The male goldfinch acquires the same dull plumage in the winter months.

Monuments

Soldiers and Sailors' Monument

The most striking monument on the Stathouse grounds is the granite shaft rising 145 feet, erected to the memory of the soldiers and sailors of the Civil War. The heroic bronze figure "Victory" is predominant, while at the base there are four groups representing different branches of the military or naval service, and numerous historical plaques and medallion portraits of typical soldiers. The original design was by Harriet A. Ketcham, and work was commenced in 1894.



Grand Army of the Republic Sundial

This bronze sundial was dedicated to Union veterans of the Civil War during their 1938 GAR encampment in Des Moines. Nearly three million Union soldiers fought during the Civil War. In 1938, an estimated 5,000 were still living. More than 100 of these veterans, most over 90 years old, attended the encampment. Dr. D.W. Morehouse, then president and astronomy professor at Drake University, installed and adjusted the timepiece. Since that time, the sundial has kept accurate Central and Eastern Standard Time.

Spanish-American War Veterans Memorial

The Iowa Volunteer Troop from Camp McKinley raised this memorial to honor Iowans who voluntarily served in the Spanish-American War, the Philippine Insurrection, and the China Relief Expedition. A bronze cross fronts the large granite marker, listing each Iowa regiment that fought in the engagement from 1898 to 1902. Leslie P. Shaw, Iowa's governor during the Spanish-American War, is also honored.





Korean War Memorial

The drive for a Korean War monument began in 1984 when students from a Des Moines school wrote Governor Terry E. Branstad asking why Korean War veterans did not have a memorial. The monument includes a 14-foot tall central obelisk and eight 6-foot tall tablets that tell the story of the Korean War with words, pictures, and maps engraved in the granite. Erected on a grassy area south of the Statehouse, the monument was dedicated by Governor Branstad on May 28, 1989.

Vietnam Veterans' Memorial

On Memorial Day, 1984, Governor Terry E. Branstad and former Governor Robert D. Ray dedicated the Vietnam Veterans' Memorial. The memorial is dedicated to the 115,000 young Iowans who served during the Vietnam Era, and has the names of 855 Iowans who lost their lives during the conflict inscribed on its face. The monument is constructed from black mirror-finish coldsprings granite, which is the same material used for the National Vietnam Veterans' Memorial in Washington, D.C.



Veterans of Foreign Wars Memorial

A red granite "eternal flame" burns atop this ten-foot high white granite memorial. Erected in 1976, the monument was an American bicentennial gift from Iowa chapters of the Veterans of Foreign Wars (VFW) and their Ladies Auxiliary to honor all Americans who have fought overseas.

Iowa Peace Officer Memorial

The idea of the Peace Officer Memorial was originally conceived by Raymond Baker, police chief of Cedar Rapids. Governor Terry E. Branstad dedicated this memorial in May 1985 to all Iowa peace officers who gave their lives while protecting the rights of Iowa's citizens. Located north of the Lucas Building, the memorial's three outer forms symbolize three levels of law enforcement: city, county, and state. Pads connect these forms to the memorial's center pinnacle which represents the officers' supreme sacrifice. The original design was created by Richard Webb, an Ames police officer.



Allison Monument

In 1917, friends of Senator William B. Allison, citizens and school children of Iowa, and the state legislature raised this memorial. A pivotal figure in Iowa's Republican party, Allison (1829-1908) represented Iowa in Congress for 43 years. He was twice a candidate for the presidential nomination of his party and was a close associate of every United States president from Abraham Lincoln to Theodore Roosevelt. The monument is an allegorical design of heroic dimensions, depicting civic duties in the public service, and is encompassed by a flower bed.

Christopher Columbus Memorial

The Italian-American community in Iowa donated this monument to the state in 1938. It was financed by individual subscriptions. A bronze bust of Christopher Columbus, the Italian discoverer of America, rests between classical granite pillars. Anthony L. Sarcone of Des Moines, an Italian-American publisher and civic leader, dedicated 20 years to the project.





Statue of Liberty

In 1950, the Tall Corn (now mid-Iowa) Council of the Boy Scouts of America donated this miniature Statue of Liberty to the State of Iowa as part of their annual service project.

Japanese Bell and Bell House

After typhoons in 1959 severely damaged crops, homes, and farmlands of Yamanashi prefecture in Japan, citizens of Iowa generously sent breeding hogs and feed corn to aid that district. This program began a friendship culminating in a sister-state relationship, the first of its kind between the United States and Japan. As a sign of their appreciation, the citizens of Yamanashi presented this monument to Iowa in 1962. The 2,000-pound bell of peace and friendship and the structure that houses it were made in Japan.



Lincoln and Tad Monument

A statewide penny drive among school children raised money to finance this monument. It is the only representation of Lincoln depicting him in his role as a father. Dedicated in 1961, this sculpture was initiated two years earlier to honor the 150th anniversary of Lincoln's birth.

Fred Torrey, a renowned Lincoln sculptor, designed and created the statue. Mable Torrey, his wife and a specialist in child sculpture, did the work on Tad. The artists used a photograph of the president and his son as a guide.

photo: Ann Karras



GEODE

State Rock of Iowa

The Iowa General Assembly designated the geode as the official state rock in 1967.

Because Iowa is well known for the presence of the geode, it was chosen as the official rock in an effort to promote tourism in the state. Legislators who favored making the geode the state rock pointed out that it is among the rarest and most beautiful of rocks and that Iowa is known worldwide because of the large number found in the state. Other rocks considered for official status were limestone and fossil coral.

In Latin, the word geode means earthlike. Geodes are shaped like the earth and average about four inches in diameter. Geodes are found in limestone formations and have a hard outer shell. When carefully broken open, a sparkling lining of mineral crystals, most often quartz and calcite, is revealed. Geologists attribute the crystal growth to the percolation of groundwater in the geologic past.

Southeastern Iowa is one of the state's best Geode collecting areas. Geode State Park in Henry County is named for the occurrence of the geode.



photo: David R. Wilkins

OAK

State Tree of Iowa

The oak was designated as the official state tree in 1961. The General Assembly chose the oak because it is abundant in the state and serves as shelter, food and nesting cover for many animals and birds.

It is difficult to find a tract of natural woodland in Iowa that does not harbor at least one species of oak. No other group of trees is more important to people and wildlife. Acorns, the nuts of oak trees, are a dietary staple of many animals and birds. Wild turkeys, pheasants, quail, wood ducks, raccoons, squirrels, chipmunks, bluejays, nuthatches, grackles, and several kinds of woodpeckers are a few of the species that depend on acorns for a significant portion of their diet.

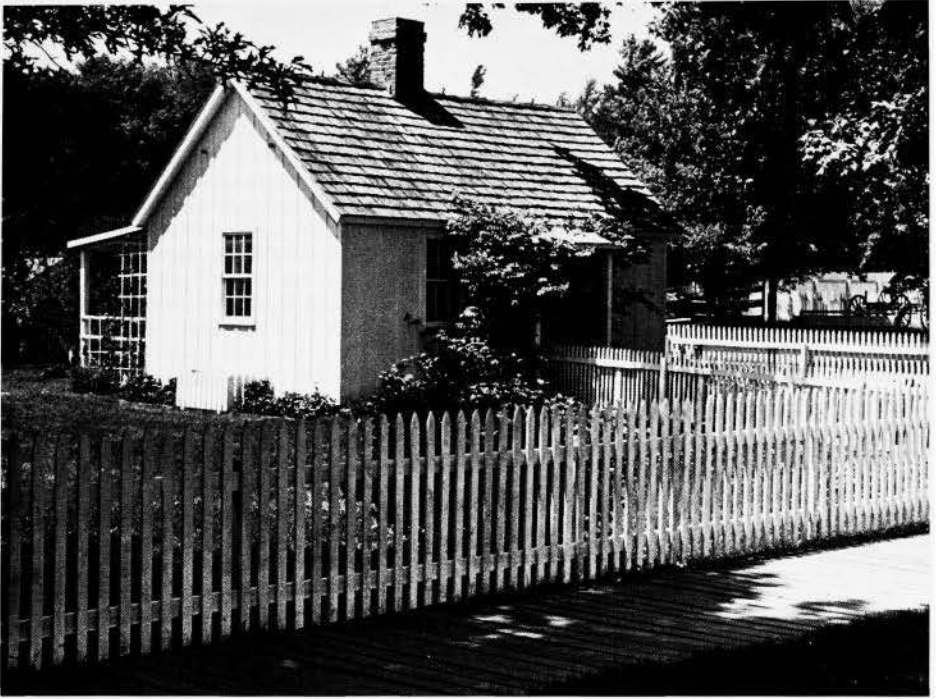

Herbert Hoover's birthplace, West Branch

Over 400,000 visitors annually pass through the humble two-room cottage where the 31st President of the United States was born. The cottage, which has been carefully restored by the National Park Services, is furnished with many of the original pieces which belonged to Hoover's parents, Jesse and Hilda. They built the home about 1870.



In 1970, Governor Robert Ray adopted a state theme, "Iowa, a place to grow." The coverleaf symbolizes growth in all directions.

IOWA'S DIVERSIFIED ECONOMY

For more information about Iowa's economy, contact: Iowa Department of Economic Development, 200 E. Grand Ave., Des Moines 50309; 515/242-4700

Iowa is known throughout the world as America's heartland, the source of an abundant supply of top quality agricultural goods. The natural wealth of our soil has provided us with an enduring base upon which to build a diversified economy.

While the trend of consolidation has resulted in a diminishing farm population, the contribution of agriculture to Gross State Product assures that all Iowans maintain an interest and awareness in that portion of our economy. But it would be a mistake to restrict perception of the state to farm-related goods and services, or to conclude that all Iowans are farmers.

The information in this section will help put Iowa's economy into correct perspective.

Iowa's Top Personal Income Source: Service Sector

It is clear from these charts that only a small percentage of our population derives its personal income directly from agriculture. But indirectly, agriculture-generated dollars have spawned vigorous growth in other sectors. Because our economy is in the early stages of diversification, we are still vulnerable to fluctuations in demand for agricultural products. As our new industries mature, a broader consumer base will bring increasing stability.

Personal income earned by industry source, 1988

	%
Services	14.3
Government	10.5
Retail trade	6.4
Agriculture	4.6
Transportation/public utilities	4.5
Wholesale trade	4.8
Finance/insurance/real estate	4.1
Manufacturing	15.4
Construction	3.3
Other	32.1

Source: U.S. Department of Commerce, Bureau of Economic Analysis.

Value of Agricultural Exports (In millions of dollars—FY Oct.-Sep.)

	1987	1988
All commodities	2,263.6	2,859.1
Wheat and flour	2.3	2.7
Feed Grains ¹	845.5	1,069.5
Soybeans	1,039.8	1,247.7
Dairy Products	15.4	17.6
Meat and Products ²	103.7	185.0
Hides and Skins	81.5	107.8
Poultry Products	4.6	6.0
Lard and Tallow	22.8	34.2
Other ³	148.0	188.6

Source: U.S. Department of Agriculture, Foreign Agricultural Trade of the U.S., March/April 1987, 1988, 1989.

¹Includes corn, barley, oats, grain sorghum, rye, corn gluten feed, corn-soy blends, corn oil, popcorn, and other coarse grain products.

²Does not include poultry.

³Includes seeds, feeds and fodder, miscellaneous animal products, fruits, vegetables, and preparations.

Impact of Agriculture Felt throughout Iowa Economy

Though agriculture represents only 4.6 percent of income earned, Iowa's 150,000 farmers and farm workers raise 19 percent of the U.S. corn crop and 14 percent of the U.S. soybean crop. In addition, Iowa produces 25 percent of U.S. pork and 8 percent of our grain-fed beef.

Iowa ranked tenth in value of exports, with a total of \$6.71 billion in 1981, nearly 60 percent of which was agricultural goods. Iowa was also first in exports in 1982 and 1984. In 1985, our export sales plunged. Iowa's share of exports declined to \$2.5 billion in value, and California took first place in exports over Iowa. Although exports are vulnerable to global economic conditions, futurists predict that demand for feed grains and soybean products will increase as both developed and developing countries seek to improve the diet of their people. Iowa is prepared to take a leadership position in satisfying world demand for food.

Manufacturers Laud Our Productivity

Iowa's agricultural profile is so strong that many people forget that our state is surprisingly industrial. Approximately 16 percent of the Iowa work force is employed in manufacturing. Historically, our manufacturing sector has focused on heavy machinery and food processing.

Taking advantage of Iowa's fine reputation for agricultural products, our food

processors enjoy ready access to raw materials and an unexcelled work force. Manufacturers of rubber and plastic products, machinery, electronics, and pharmaceuticals all note the Iowa work ethic as a positive factor in their location here.

Service Sector Targeted for Continued Growth

The Iowa work ethic has resulted in a well-deserved reputation for productivity. While we are proud of this characteristic, high productivity is responsible for economic shifts that continue to challenge our versatility.

Productivity on the farm generated development of our manufacturing sector. Productivity in manufacturing, combined with sophisticated technology, has recently revealed a strong, emerging service sector. Iowa shares this trend with the entire nation.

Analysts consider the people of Iowa particularly suited to strong performance in the service sector. Our well-educated work force, stable social environment, traditional values, and conservative ideology provide a solid base from which to evaluate and satisfy service needs in recreation, medicine, communications, and business.

photo provided by Department of Economic Development

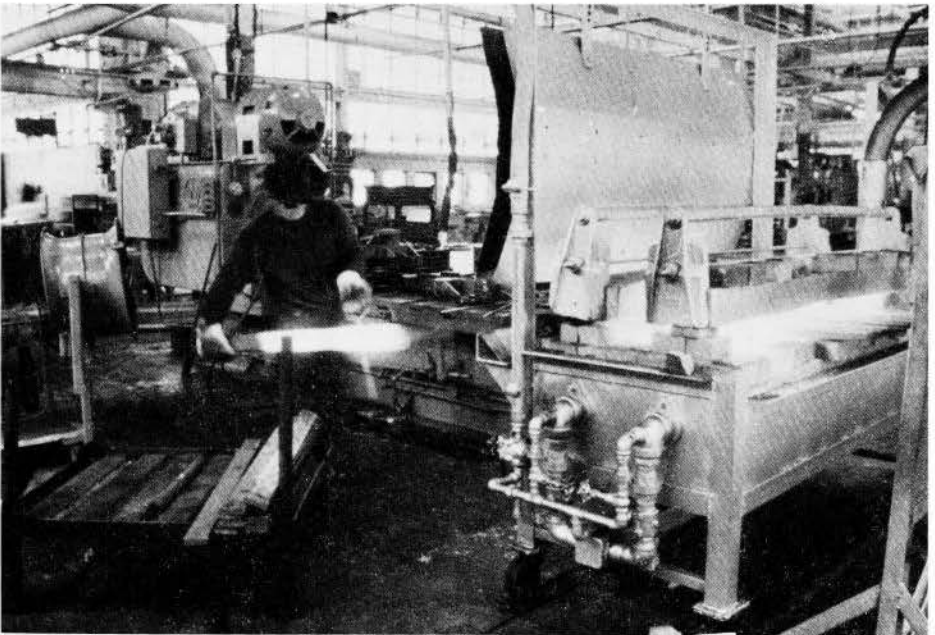

Manufacturing plays an important role in Iowa's diversified economy. More than 16 percent of the Iowa work force is employed in manufacturing.

AGRICULTURE— IOWA'S BASIC INDUSTRY

For more information about Iowa agriculture, contact: Department of Agriculture and Land Stewardship, Wallace State Office Building, Des Moines 50319; 515/281-5633

Agriculture has been Iowa's basic industry since the first settlers crossed the Mississippi River in the early 1800s. Those who till Iowa's gently rolling, fertile land and tend to livestock hold a strong belief in that future.

Agriculture still is on the mend from the disastrous 1980s. Farm land has regained more than half of the value it lost during the economic crisis. Pork and beef producers enjoyed record or near-record profits during 1990 and the value of agricultural exports jumped nearly 50 percent from 1986 to 1990.

However, the recovery is not yet complete. Prices for grain, soybeans, dairy products, lamb and wool fell to depressed levels at the start of the new decade.

As Iowa agriculture prepares to enter the 21st century, Iowans increasingly understand the need to aggressively market our agricultural commodities, diversify our state's agricultural production, and protect the environment and the rich soil and abundant water resources we depend upon.

Preserving Family Farms

The prosperity of the family farm is essential to the survival of Iowa agriculture, and of Iowa, itself. Approximately 314,000 Iowans are living on 104,000 family farms throughout the state: this is fewer than half of the farms that existed in Iowa 55 years ago. During the past several years, Iowa has been losing farm families at the rate of 1,000 per year.

As Iowans learned during the economic crisis and droughts of the 1980s, people, land, and clean water are not expendable commodities.

The economic crisis of the 1980s accelerated the wasteful loss of Iowa farms. The General Assembly established a Farmer-Creditor Mediation Service and a Farmer Legal Assistance Program in 1986 to provide professional aid to farmers in an attempt to keep them solvent and to help them stay on their farms. More than 5,000 farm families have received assistance from the mediation service and nearly 2,000 farmers have been helped by the legal assistance program.

Protecting our Natural Resources

Agriculture's greatest opportunities are on the horizon, but in order to reach these new heights, our land and water must be protected and preserved. Iowa has 33.5 million acres of land in farms. However, in 100 years of farming, Iowa has lost half of its precious topsoil. Intensive row crop farming has exposed more and more of Iowa farmland to wind and water erosion. Because of this problem, Iowa established the nation's first state Soil Conservation Cost-Share Program in 1972. Eight years later, the Iowa Soil 2000 Program was established to provide a 20-year schedule for systematically applying soil erosion control measures to Iowa farmland.

New federal soil and water conservation measures enacted in 1985 are crucial to Iowa because the state contains more cropland than 19 other states combined. The Food Security Act of 1985 established several new conservation provisions, including the Conservation Reserve Program (CRP), which allows highly erodible farmland to be taken out of row crop production for 10 years. Another important measure of the 1985 act established the Conservation Compliance Program, which required farmers with highly erodible land in row crop production to implement conservation plans by 1995 to remain eligible for USDA program benefits.

Groundwater Protection

After World War II, many countries began extensive use of man-made chemicals, particularly in relationship to agriculture. It was a new field without much history to quantify the consequences of indiscriminate use of agricultural chemicals. In recent years, we have begun to recognize that there must be a great deal of responsibility accepted in the judicious use of chemicals because of their long-term effects on our environment.

Iowa state government began laying the groundwork for a conscientious, studied approach to this problem in the 1980s and out of that research was developed the Groundwater Protection Act of 1987. It was determined that in the agricultural environment, there needed to be more discriminate application of agricultural

pesticides and fertilizers. Therefore, the Groundwater Protection Act required more stringent training and testing of all pesticide applicators and licensing of all major pesticide retail outlets. Today, the Groundwater Protection Act raises nearly \$3 million annually to fund research and education projects to limit the use of agricultural chemicals as well as research into the health effects of environmental contamination.

An Integrated Farm Management Demonstration Project begun in 1986 and the model Farms Demonstration Program established three years later work with farmers and the agribusiness community to develop new crop production technologies which all protect our soil and water resources, conserve energy and enhance our agricultural profitability. These demonstration sites are located throughout the state and concentrate on integrated tillage, nutrient and pest management practices. The programs seek to establish minimum levels of fertilizer and chemical applications that will provide the producer with economic gains.

An Ag Drainage Well and Sinkhole Program also was established by the Groundwater Protection Act. The program conducts research and establishes demonstration projects on ag drainage wells and sinkholes to try to find methods of reducing or eliminating chemical contamination.

Marketing Iowa Agriculture

Iowa agriculture has entered a new era of international awareness. Farmers and agribusiness recognize they are producing for a global market that has generated nearly \$3 billion in export income for Iowans during 1990.

Agriculture is big business in Iowa, generating more than \$9 billion in cash receipts annually. Iowa farmers lead the nation in the production of corn, pork and all red-meat. One-fourth of all hogs in the United States are produced in Iowa.

A common goal of producing quality agricultural products and a desire for more global exchange has brought the Iowa Department of Agriculture and Land Stewardship together with the state's leading farm commodity organizations: the Iowa Cattlemen's Association, the Iowa Beef Industry Council, the Iowa Pork Producers Association, the Iowa Soybean Promotion Board and the Iowa Corn Promotion Board to form the International Trade Advisory Council (ITAC). This team effort is working to expand existing markets and create new markets for Iowa agricultural products.

This effort provides a base from which domestic and international buyers can understand the dynamics of Iowa agriculture. It also serves as a link between the major commodity producers and the Iowa Department of Agriculture and Land Stewardship's International Trade Bureau. Established in 1988, the bureau has helped to expand exports of Iowa commodities and value-added food products to Mexico, the Pacific Rim, the Middle East and Europe, which, in turn, has helped to create new jobs, income and opportunities for Iowans.

Agricultural Diversification

Recognizing the need to rebuild and diversify Iowa's agricultural economy in the wake of the economic crisis of the 1980s, Secretary of Agriculture Dale M. Cochran established an Agricultural Diversification Bureau within the Department of Agriculture and Land Stewardship in 1987.

Emphasizing the development of the state's horticultural industry, the bureau has helped expand the farmer's market system in Iowa from 50 to more than 120 markets during the past four years. The bureau has also developed public service announcements and product directories to assist producers of fruit, vegetables and Christmas trees to enhance sales.

The Farmers Market/WIC Check Program is a federal-state partnership designed to provide a supplemental source of fresh fruits and vegetables for the diets of women, infants, and children who are determined to be nutritionally at risk and to promote agricultural diversification by stimulating the demand for fresh fruits and vegetables at farmers markets. The program has grown from serving 1,700 eligible clients and 25 producers in 1987 to serving 34,000 needy Iowans and 500 farmers in 1991.

These efforts have begun to pay off, as sales of horticultural products increased \$25 million from 1987 to 1989.

The bureau also serves alternative crop and livestock producers by providing technical assistance on the marketing of products and management concerns with new enterprises. The Iowa Grown For You branding program has assisted many by identifying product origin for the consumer.

Food Safety

Each of Iowa's farmers produces enough to feed 279 people in the United States and in countries all around the world. Both the quantity and the quality of food

are important to the consumer. Iowa's agricultural industries, producers and government are cooperating in efforts to assure the safety of our agricultural products.

Cooperative state and federal programs jointly monitor and test both raw and processed food products. Dairy products and meat and poultry are subject to intense scrutiny at several levels from the farm to the grocery shelf. Additional safeguards are built into the food production system to monitor the health of animals and the composition of animal feeds. In 1988, the General Assembly authorized the Iowa Department of Agriculture and Land Stewardship to establish standards for organically grown foods produced in Iowa.

Agricultural Financing

Rising interest rates and reduced credit availability created the need for a financial assistance program for beginning farmers in the late 1970s. An innovative financial assistance program was established in 1981, which later became a division of the Department of Agriculture and Land Stewardship. This division, the Iowa Agricultural Development Authority, assists new and existing farmers with low net worths in obtaining financing. Since it began, more than 1,100 low-interest loans totalling nearly \$100 million have been closed.

Agricultural Awareness

Continuing to realize a need for greater awareness of the role that agriculture plays in Iowa's economy and society, the Iowa Foundation for Agricultural Awareness was established in 1988. The Foundation is working to inform and educate Iowans about the new world of agriculture the state is embarking upon to prepare us for the 21st century.



photo: Department of Agriculture and Land Stewardship

The rich soil of the gently rolling prairie makes Iowa a place to grow.

IOWA LABOR FORCE TRENDS

Source of information: Iowa Department of Employment Services, 1000 E. Grand Ave., Des Moines 50319; 515/281-5802

A summary of labor force data for the 1985-1989 period tracks the strong turnaround that occurred in the Iowa labor market. Labor force and employment figures reached all-time highs in 1989, while the number of unemployed was restored to a pre-1980 level.

The statewide job market showed a particularly strong performance during 1987 and 1988. Job growth for the state far surpassed the national rate of expansion. During this same period, economic stress on Iowa's farms began to abate. A decline in the exchange value of the dollar benefited both agriculture and industry, as exports rose sharply in 1987.

Improved economic conditions across the state culminated in record-high labor force and employment levels for 1989. The number of working Iowans increased from 1,300,000 in 1985 to 1,488,000 in 1989. Movements in the labor force mirrored the employment trend, as the size of the labor force topped 1.5 million for the first time in 1989. The labor force grew from 1,413,000 in 1985 to 1,513,000 in 1989.

Unemployment eased substantially over the past five years, dropping from 8 percent in 1985 to 4.3 percent in 1989. The corresponding number of unemployed persons dropped from 112,000 in 1985 to 65,000 in 1989.

STATE OF IOWA

YEAR	LABOR FORCE	EMPLOYMENT	UNEMPLOYMENT	RATE
1985	1,413,000	1,300,000	112,000	8.0
1986	1,438,000	1,338,000	101,000	7.0
1987	1,448,000	1,369,000	80,000	5.5
1988	1,500,000	1,433,000	67,000	4.5
1989	1,513,000	1,448,000	65,000	4.3

Nonagricultural wage and salary employment in Iowa averaged 1,218,800 during the first eight months of 1990, compared to 1,200,200 during 1989, a gain of 18,600. Jobs in the nonagricultural wage and salary sector have risen steadily since 1983, when the total dropped to a low of 1,040,400.

Manufacturing employment totalled 233,800 for the first eight months of 1990, just under the 234,000 reported in 1989 and still well below 1979's record 259,800. More than 32,000 manufacturing jobs have been added in the state since 1986, however, with slightly more than half of this growth occurring in the durable goods sector.

Nonmanufacturing industries have experienced continued steady growth in the 1980s and so far during 1990; nonmanufacturing totalled 984,000 jobs during the first eight months of 1990, topping the previous high of 966,200 recorded in 1989. During the past several years, employment growth has been particularly strong in such industries as retail trade, business and health services, finance and insurance, and local government.

Payrolls, Unemployment Benefits, Trust Fund

Iowa payrolls covered by unemployment insurance totalled \$20.8 billion in calendar 1989, according to the Division of Job Service, Department of Employment Services. A total of \$19.5 billion in wages were paid to insured workers in Iowa in calendar 1988. More than one million Iowans were protected by Job Insurance (JI) during each of the two years.

Unemployment insurance benefits paid to jobless persons under all Job Service-administered programs totalled \$132.3 million in Iowa during 1989. Payments were up \$10.8 million from the prior year. The average weekly benefit check under JI was \$148.54 in 1989, up from \$142.79 in 1988. The balance in the Job Insurance Trust Fund on December 31, 1989 was \$506 million compared to \$418 million one year earlier.

Job Placement, Training, Counseling, and Economic Development Surveys

Unemployment insurance tends to stabilize the Iowa economy by helping to preserve the purchasing power of workers who become unemployed. Many other programs administered by Job Service, a division of the Department of Employment Services,

also aid the economy. Chief among them are the agency's placement services.

Employers listed 138,167 jobs with the Department of Employment Services, Division of Job Service, in federal Program Year 1987.

The division placed a total of 71,204 individuals in 100,820* jobs in Program Year 1987. More Job Service clients were placed in the service industries than in any other occupational group. Service jobs constituted 31 percent of all jobs filled. A total of 27 percent of all placements were in wholesale and retail trade.

The division has a computer system which lists jobs available throughout Iowa. Applicants are matched to jobs after which Job Service personnel schedule interviews for applicants with employers. The computer records are updated daily, providing rapid, wide exposure to all available positions.

A new testing procedure, called Validity Generalization, enables Job Service to test aptitude for approximately 12,000 different jobs.

In addition, the division works with a number of programs directed at training or retraining the unemployed and at increasing their skills for finding and getting a job. Among these programs are: Targeted Jobs Tax Credit (TJTC), Job Search Assistance (JSA), Division Approved Training (DAT), Work Incentive Program (WIN), and Veterans Job Training (VJTA). Some of these programs provide employers with a good part of an employee's beginning salary. Job counselors are available in Job Service offices at Sioux City, Ft. Dodge, Waterloo, Mason City, Cedar Rapids, Dubuque, Davenport, and Des Moines.

Labor Availability Surveys are being conducted in approximately 30 counties per year by the Department of Employment Services in cooperation with the Iowa Department of Economic Development. These surveys provide a statistical profile of county residents who want jobs and inventories the workers' skills. The Labor Survey Program determines the current and potential labor resources in the county and assists in evaluating the overall economic resources of the area.

*The number of jobs always exceeds the number of individuals placed in employment because one person can be placed in several jobs over the span of a year.

TRAVEL AND TOURISM

For more information about travel and tourism in Iowa, contact: Iowa Division of Tourism, Iowa Department of Economic Development, 200 E. Grand Ave., Des Moines 50309; 515/242-4705

For the visitor and for the resident, Iowa offers many opportunities to discover its treasures and explore the heartland. Iowa has a varied landscape from rolling hills of the Corn Belt and meandering rivers cutting through spectacular bluffs to acres of lakes and reservoirs for the water sports enthusiast. In Iowa, the amenities of the big city are found side by side with the history and lifestyle of the American family farm. Iowa offers refreshing vacation spots and some of the friendliest people anywhere.

The only state bordered by two navigable rivers, Iowa looks to the Mississippi and Missouri Rivers for its history, industry, and recreation. Along the Mississippi, paddle wheelers cruise the river, offering leisurely dinners, Sunday brunches, or plenty of sightseeing. In northeast Iowa, "Little Switzerland," lies untouched by most glaciers that came through the Midwest. The landscape is further defined by wooded bluffs which follow the path of the Mississippi, smaller winding rivers and streams, and great rock outcroppings that contrast with lush foliage which turns spectacular in the fall. Each contributes to the area's natural beauty and its established reputation as a canoeist's "paradise."

On Iowa's western border, the Missouri River winds down through unusual rocky bluffs called the Loess Hills. At DeSoto Bend National Wildlife Refuge along the river, thousands of waterfowl stop for resting and feeding on their annual migration southward.

Between its two flowing borders, Iowa offers the sportsman and water enthusiast many opportunities. The state features four large federal reservoirs: Red Rock, Coralville, Saylorville, and Rathbun. Beaches for sunbathers and coves for fishermen are readily available. Iowa's expansive lakes provide for waterskiing, sailing, or motorboating.

In the northern part of the state, Iowa's Great Lakes region offers a group of beautiful blue water lakes and plenty of camping, swimming, fishing, and boating.

For a sporting change of pace, visitors and residents alike can enjoy the thrill of greyhound racing at Iowa's three tracks in Dubuque, Council Bluffs, and Waterloo.



The legalization of pari-mutuel betting in Iowa has allowed Iowans to enjoy greyhound dog racing.

Many historic sites across the state tell the story of Iowa, from riverboat museums along the Mississippi and the Herbert Hoover Birthplace at West Branch to the Iowa State Historical Museum and restored governor's residence in Des Moines. Living History Farms in Des Moines is a 600-acre open air museum depicting Iowa's farm heritage. Working farms of the mid-1800s, turn-of-the-century, and future show methods of farming and cooking and the lifestyle of Iowa's farm families. On the grounds of Living History Farms is the Church of the Land, erected to mark the spot where Pope John Paul II delivered an address and held a worship service during his 1979 visit to Iowa.

In Dubuque, the Mississippi Riverboat Museum offers visitors a glimpse of the city's riverboat history while paddle wheelers churn the Mississippi's waters, offering leisurely dinners and dance cruises. Also in Dubuque, the Fenelon Place Elevator, the world's steepest and shortest railway, offers a spectacular view of the city from its highest point.

Cedar Rapids, Iowa's second largest city, is rich in Czechoslovakian heritage. Here, visitors can browse through the Czech Village Museum and sample tasty pastries at one of the several nearby bakeries. The Cedar Rapids Art Museum is one of the region's finest, housing the world's largest collection of Grant Wood artwork.

Visitors to Iowa City may tour the state's first capitol building. Although the seat of government was moved to Des Moines around the time of statehood, the Old Capitol has been restored and serves as an administration building for the University of Iowa.

Composer Meredith Willson, a native of Mason City, was fond of his boyhood home and used its inspiration as the setting for his famous musical, *The Music Man*. Mason City has honored Willson with a footbridge bearing his name, where visitors can enjoy a scenic walk near the Charles H. MacNider Historical Museum.

Celebrate Iowa's Colorful Heritage

For the visitor or resident who enjoys participating in the customs and heritage of bygone days, Iowa offers a choice of historical celebrations and festivals. Iowa's celebrated history includes the riverboat, the frontier, the Civil War, as well as some famous citizens.

Iowa's most famous native artist, Grant Wood, is honored each June when an art festival, bearing his name, is held in the tiny northeast Iowa community of Stone City. Wood lived in this community with other artists, and pictured its hilly scenery in his famous work, *Stone City*.

Another famous Iowan and jazz trumpeter, Bix Beiderbecke, is honored in his hometown of Davenport each July. The Bix Beiderbecke Memorial Jazz Festival draws musicians and fans from all over the world for a long weekend of music and memories.

Funds raised are used to continue the work on a memorial and museum honoring Beiderbecke.

Many towns along Iowa's eastern border celebrate their historical ties to the Mississippi River during the summer. One such festival is Burlington's Steamboat Days, where the liveliness of a riverboat town is captured through musical entertainment, carnivals, and other waterfront activities. DubuqueFest, held each May, is an arts festival celebrating Dubuque's riverboat heritage through historic tours, arts and crafts, live entertainment, and other free events.

One of Iowa's top events is the Midwest Old Settlers and Threshers Reunion held in Mt. Pleasant. Here, threshing is done the old-fashioned way for those who remember and those who never experienced the steam engine era. One of America's largest exhibits of operating steam engines and steam-powered machines is on display.

Trains have played an integral part in the town of Boone's history, and central Iowans celebrate this special history each September during Pufferbilly Days. Historical displays, food, entertainment, and special events are featured, and passengers may ride steam or diesel trains across two of the highest railroad bridges in the world.



Native Americans of the Mesquakie Indian community celebrate their heritage each August with a Powwow in Tama County.

photo provided by the Department of Economic Development

Other historical bridges are found in Madison County, near Winterset. Here, six covered bridges listed on the *National Register of Historic Places* are located. Each October, Winterset commemorates these bridges during the Covered Bridge Festival where crafts and displays from the 1800s are exhibited.

Iowa has a rich ethnic heritage which its people continue to commemorate. From Dutch to Danish, Indian to Irish, Iowans celebrate the history and customs of their ancestors with colorful festivals throughout the year.

In mid-March, citizens of Emmetsburg don their green for the annual St. Patrick's Day celebration. Dignitaries from Dublin, Ireland, Emmetsburg's sister city, are invited to join the festivities, which include a parade, beauty pageant, contests, music, and dancing.

Tulips thrive in the Dutch communities of Pella and Orange City each May as the two towns celebrate their heritage on separate weekends. Townspeople dress in colorful Dutch costumes and can be seen scrubbing streets or demonstrating traditional Dutch dances. Favorite attractions include thousands of blooming tulips and delicious Dutch pastries.

The community of Decorah, in northeast Iowa, has one of the best Norwegian American museums in the country. "Vesterheim" features a large building and several smaller historical structures which tell the story of the Norwegians' life in Norway, their trip across the ocean to America, and their culture in Iowa. In late July, Vesterheim is the scene of Nordic Fest, where visitors can sample a smorgasbord, learn authentic dances, and admire Old World handiwork.

Western Iowa's large Danish population has given an Old World feel to the community of Elk Horn by erecting an authentic operational windmill. Built in 1848 in Norre Snede, Denmark, the windmill was reassembled in Elk Horn and includes a museum, information center, and gift shop.

Each August, Iowa's Mesquaki Indian community holds a powwow on their settlement east of Tama. Native American arts and crafts as well as tribal dances make this one of central Iowa's most colorful festivals.

In the German colonies of Amana, in east central Iowa, visitors can sample the fine wines, hearty German cooking, and Old World hospitality of this once-communalistic society. Shoppers can delight in the fine woolens, furniture, and appliances that are manufactured here.

Iowa's abundant travel and tourism opportunities have continued to benefit the state, not only in terms of cultural diversity and historical identity. During 1988, U.S. travelers spent nearly \$2.1 billion in Iowa. Travel expenditures directly generate over 52,500 jobs with the state, and average \$20 million per county in Iowa.

photo provided by the Department of Economic Development



Des Moines is home of the famous Drake Relays, which draws hundreds of college and high school athletes to Iowa each spring.



photo provided by the Department of Economic Development

Each summer, thousands of people converge on Iowa to participate in RAGBRAI, an annual bicycle ride across the state.

ART AND CULTURE

For more information about cultural resources in Iowa including the arts, historical museums/sites, libraries, and public television, contact: Department of Cultural Affairs, State Historical Building, 600 E. Locust St., Des Moines 50309; 515/281-6258

Iowa's educational environment naturally serves as an impetus for diverse cultural activities. Iowa has the highest literacy rate in the nation. Ninety-three percent of Iowa's schools rank above the national average in scholastic achievement. Bright, ambitious Iowans have earned more undergraduate degrees per 100,000 people than the population of any other state. Also, Iowa is one of four states in the nation with two world-class research universities. These institutions provide a nourishing environment for the development of highly sophisticated entrepreneurial efforts, as well as creative, innovative cultural endeavors. In Iowa, the arts, libraries, public television, museums, and historic sites offer variety, quality, and distinct opportunities to our citizens. Iowans strive to improve and broaden the state's cultural, educational, and intellectual resources.

Iowa Culture Develops State Economy

Iowa's communities are among the most livable places in the nation. This is largely due to Iowans' determination to culturally enrich our lives. Iowa's cultural industry is strong, signifying an investment in the state's future and reaffirming the arts as an essential part of Iowans' everyday experiences. For example, over half a million people visit Iowa's museums and galleries each year providing more than \$1 million to Iowa's economy.

Economic Development and the Arts

The arts are a major force in Iowa's economic development. Over \$140 million is generated each year in the state creating jobs that serve nearly 2 million Iowans. In Iowa, state support of 25.4 cents per capita is supplemented by extensive private and local support. For every public dollar spent on the arts, \$16 is generated locally. The result is a large number of resident companies in dance, theatre and music and the excellent facilities in which they perform.

Attendance figures alone attest to the popularity and economic significance of Iowa's

fairs and festivals to the vitality of the state. Over 800,000 people participate in these events generating over \$8 million in local spending each year.

Iowans Use History for Economic Development

Iowans have discovered that history is a tool to both rediscover and preserve our own identity while attracting new investments in our communities. The historic preservation investment tax credit program alone has pumped \$55 million of private investment into Iowa's economy.

The results of these investments can be seen in renewed and thriving communities all over the state. Using national economic models, it is projected that these private investments created more than 3,200 new jobs and increased the Iowa gross output by nearly \$136 million. Iowa's heritage and Iowa's businesses are working hand in hand for Iowa's future.

State Historical Building is Model Private/Public Partnership

On December 14, 1987, Iowa opened a new 220,000 square foot granite and glass State Historical Building as a symbol of the state's pride in its past and faith in its future. This futuristic facility also represents a model private/public partnership in creating a major new economic and cultural resource for the entire state. To build the facility, the state contributed \$10 million while nearly 4,000 private citizens, businesses, foundations, and organizations donated another \$15.4 million.

The State Historical Society of Iowa serves as trustee of the collective self-image of the people who call themselves Iowans. With an active state historical agency and over 180 local historical societies and museums, history is an integral component of daily living in Iowa.

Historical Sites Share Iowa's Heritage

The state of Iowa owns and operates several historic sites around the state to help Iowans share and enjoy their rich cultural heritage. From Indian mounds to Frank Lloyd Wright houses, Iowa's historic sites tell fascinating human stories.

Archaeological sites from Toolesboro, along the Mississippi River in Louisa County to northwest Iowa's Blood Run National Historic Landmark in Lyon County record the area's prehistoric past.

In northeast Iowa, Ft. Atkinson was the only military post ever built by the United States to protect one Indian tribe from another.

Old Capitol and Plum Grove in Iowa City recall the territorial and first state capital city. Plum Grove was the home of Iowa's first territorial governor, Robert Lucas.

The Edel Blacksmith Shop in Haverhill, Marshall County, looks like Matthew Edel just walked out the door for lunch.

A classic Victorian mansion, Terrace Hill is now the governor's residence and is open to the public in Des Moines.

In Iowa's Great Lakes region, in Dickinson County, the Abigail Gardner Sharp cabin recalls the 1857 "Spirit Lake Massacre" in Arnolds Park.

Cedar Rock, a classic Frank Lloyd Wright Usonian home was built outside of Quasqueton.

National Ethnic Museums Celebrate Iowa's Cultural Diversity

Iowans have always welcomed and celebrated cultural diversity, from the original Mesquaki natives who returned to purchase their own lands in Tama County in 1855 to the recent reception of Tai Dam immigrants from Southeast Asia.

The King of Norway regularly visits the Norwegian National Immigrant Museum, Vesterheim in Decorah. Czechs have established a national museum celebrating their cultural pride in Cedar Rapids and a Danish National Immigrant Museum is being established in Elk Horn.

Whether it is the German heritage of the Amana Colonies, the Dutch heritage of Pella and Orange City, or the more recent cultural richness found in the Des Moines Tai Dam Ethnic and Cultural Center, Iowans are exciting in their cultural diversity.

Iowa Museums Artful Inside and Out

The Cedar Rapids Museum of Art has the world's largest collection of Grant Wood paintings. The University of Iowa Museum of Art contains a permanent collection of more than 5,000 selections including an outstanding collection of African art. The Putnam Museum in Davenport, the oldest regional museum west of the Mississippi, is noted for its zoological and Egyptian collections, as well as its local history exhibit.

The Des Moines Art Center is known for its fine collection of twentieth century works of art from America and Europe and its distinctive structure designed by

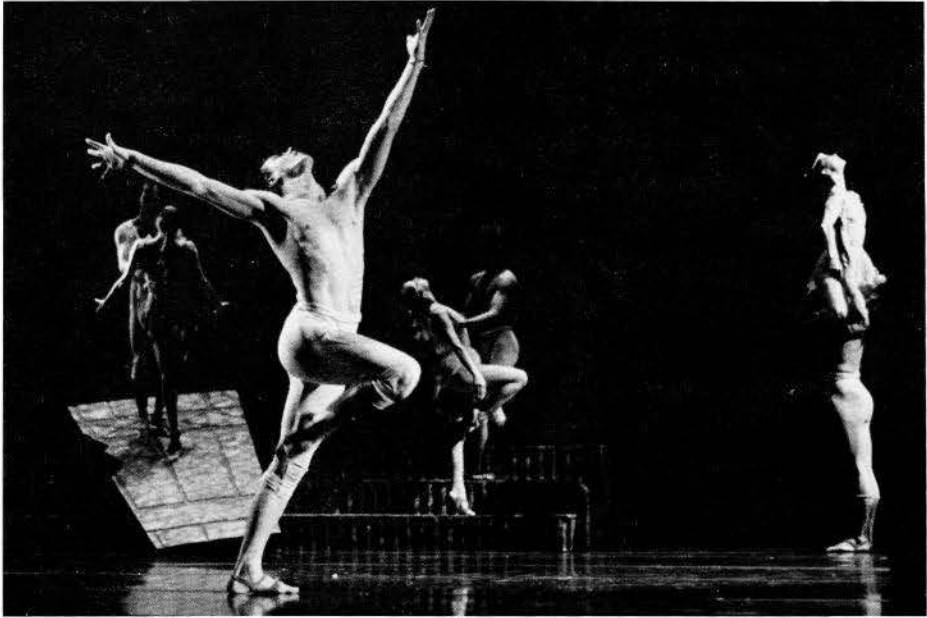

photo by Bill Neillams, Department of Cultural Affairs

Iowans have ample opportunities to enjoy various performing art productions. The Des Moines Ballet performing Catulli Carmina.

noted architects Eliel Saarinen, I.M. Pei, and Richard Meier.

The Brunner Gallery and Museum at Iowa State University has one of the finest collections of decorative arts in the Midwest with pieces dating from ancient cultures to the twentieth century.

Artistic Productivity and Inspired Creativity

Iowa serves as an ideal setting for artistic productivity and inspired creativity. Iowa City ranks in the top five cities in the Midwest for the number of professional artists per capita. The internationally-acclaimed Writer's Workshop has provided the inspirational environment which has added to the success of this Iowa-based activity.

The University of Iowa and the Joffrey Ballet have enjoyed a special working relationship since 1974. A new Joffrey production of the *Nutcracker* premiered in Iowa City and will be performed in cities throughout the United States for years to come. The Old Creamery Theatre in Garrison has received national recognition as a rural professional theatre company. Likewise, the Des Moines Metro Opera has received acclaim for its innovative programming and outreach programs.

The Ames International Orchestra Association has hosted major symphonies of world renown. Hancher Auditorium in Iowa City is rated in the top 10 for quality performing facilities in the U.S.

The Arts are Accessible to Iowans

In Iowa, the pace of life provides more time for pleasure and easy access makes quality cultural opportunities a part of the daily life-style. Quality art collections are easily accessible for Iowans' enjoyment and enrichment. Nine major art museums and 57 other museums and galleries are located in the state.

Iowa ranks in the top six states in the nation in number of communities served through public dollar support of arts activities. A network of over 80 local arts agencies provide the link for community involvement and educational opportunities at Iowa's grass roots level supporting 65 performing theatre groups, 18 music and dance associations, and 40 musical performing groups. The spirit and community pride of Iowans combine to produce over 160 arts fairs and festivals each year.

Iowa Public Television Offers a Cultural Alternative

Ranking as one of the most frequently viewed public television networks in the nation, Iowa Public Television (IPTV) provides Iowans with quality programming that enhances the many other cultural offerings available in the state. With a statewide network of eight transmitters and eight translators, Iowa Public Television provides

alternative viewing for discerning audiences of all ages.

Locally produced, award winning programming enhances the many equally fine offerings from across the U.S. Over 100 broadcasting and journalistic awards, including the prestigious Emmy, have been presented to Iowa Public Television over the past 18 years.

IPTV's new 62,000 square foot state-of-the-art facility enhances local production. The unique 335-seat studio/theatre offers an arena for audience participation from political debates among presidential candidates, to poets and comics, and musical performances and drama by high school, college, community, and professional groups.

Iowans enjoy the diversity of weekly series such as "Market to Market" - the nation's oldest agribusiness program and "Iowa Press" - a program in which well known Iowa journalists question newsmakers and lawmakers. The daytime schedule during the school year is used for instructional programs for teachers in Iowa's classrooms. Other educational opportunities include college credit courses and GED courses to enable Iowans to study for their high school diplomas. Sports that viewers do not usually see on other television stations, such as boys' basketball or women's volleyball, are presented on IPTV.

Documentaries about Iowa, its opportunities and its challenges, its culture, and its people are regularly programmed to share our heritage and common concerns. When appropriate, IPTV crews are dispatched throughout the nation and even the world to cover events that are important to the lives of Iowans.

Iowans Love Libraries

Iowans read more books per capita than in any other state in the nation. To satisfy Iowans' various appetites for books and information, Iowa's library network includes 525 public libraries, seven regional libraries, and 62 academic libraries.

The State Library of Iowa was established when Iowa was designated a U.S. territory in 1838. Today, through a formidable information network coordinated by the State Library Commission, Iowa's oldest cultural institution, all Iowans have direct access to a wealth of resources.

The State Library of Iowa has been a national leader in the development of CD-ROM technology for libraries. The Iowa Locator is a compact disc which contains the holdings for over 450 multitype Iowa libraries and includes over 2.5 million titles and the locations of over 5 million copies of books. This is an important tool to facilitate low cost resource sharing in Iowa.

Marketing, patent, investment, research or any information that is helpful to Iowa businesses can be accessed through a local public library. Through interlibrary loan, companies and individuals may access periodicals, books, documents, microforms, audio/visual recordings, and electronic data base from libraries throughout the state.



Mary Weisgram, Octagon Center for the Arts potter-in-residence, creates several pieces for the many annual summer arts fairs across Iowa.

STATE PARK AND RECREATION AREAS

For more information contact: Iowa Department of Natural Resources, Wallace State Office Building, Des Moines 50319; 515/281-5629

The Iowa state park system offers an outstanding array of outdoor recreation opportunities within its 83* state parks and recreation areas. Nearly 53,000 acres of land are available for activities ranging from sightseeing and hiking to camping, picnicking, and swimming. Iowa's parks and recreation areas also encompass a great variety of beautiful and unique natural settings, as well as points of historic significance.

Park lands are operated and maintained by the Bureau of Parks and Recreation Areas of the Iowa Department of Natural Resources for the use and enjoyment of Iowa residents and visitors. The park system is administered by the chief of state parks through a headquarter's staff in Des Moines and 4 park supervisors located throughout the state.

State park attendance during the past five years has averaged 12 million, annually.

Facilities and Attractions

Iowa's state parks, recreation areas, and forests provide 62 campgrounds encompassing over 5,697 campsites. Campgrounds range from the nonmodern or primitive to those with modern restroom facilities and electrical hookups. Special equestrian campgrounds are available at six state parks and forests. Picnicking facilities are present in almost all state park and recreation areas. Many parks feature picnic shelters.

Lodges, available in 18 Iowa state parks, provide excellent settings for all types of family and group events. Family cabins are available on a weekly rental basis at eight parks, providing very economical opportunities for family recreation in a variety of beautiful settings. Three parks feature group camping opportunities geared to large groups desiring accommodations in attractive, natural settings. All of these facilities are available on a reservation basis at economical charges.

Water recreation opportunities abound in Iowa's state parks and recreation areas. A total of 24 parks feature artificial lakes, most with formal beach and boat rental opportunities. Seventeen parks are located on the state's most beautiful natural lakes. Three parks border the several large U.S. Army Corps of Engineers impoundments. In those parks where lakes are not present, rivers and streams normally exist. These provide a variety of recreational opportunities in their own right.

Recreational Trails

Iowa's state parks and recreation areas offer hundreds of miles of recreational trails. Opportunities are provided for the hiker, snowmobile enthusiast, cross-country skier, and equestrian. In addition, three parks feature paved bicycle paths.

Interpretive Activities

Formal nature trails are located in over 40 state parks and recreation areas. Brochures, keyed to points of natural or historical interest, are available at each trailhead. In addition, many state parks offer a variety of evening campground programs featuring movies, slide presentations, and guest speakers.

A formal interpretive center is open year-round at the E.B. Lyons Woodland Preserve just south of Dubuque. The center borders the 1,260-acre "Mines of Spain" tract, an area of unique natural, historical, and archaeological significance. The South Bluff Nature Center at beautiful Bellevue State Park is open seasonally and for special interpretive events. Bellevue's "Butterfly Garden" is unique to the Midwest. Its 150 individual plots contain a myriad of annual and perennial plants, which provide food and shelter for a wide variety of butterflies. The Iowa state park's interpretive program is continually expanding in order to offer additional education and enjoyment to state park visitors.

Historical Facilities

In 1983, the Iowa Conservation Commission was given "Cedar Rock," an historic home designed by the great architect, Frank Lloyd Wright. The residence, donated by the Lowell Walter family, is located on the scenic Wapsipinicon River in northeast Iowa. The furnished home and grounds are open for public and group tours May through October.

Plum Grove, in Iowa City, was the home of Robert Lucas, Iowa's first territorial

governor in the 1840s. The completely restored and authentically-furnished home is open for tours April 1 through September 15.

Fort Atkinson in northeast Iowa was built and operated by the U.S. Army in the 1840s. Only a few of the original buildings remain. However, the largest of those now houses a museum, open to the public on a seasonal basis. Since 1977, the fort has been the site of the Fort Atkinson Rendezvous, a two-day re-creation of an 1840 era fur trader's rendezvous. It is held the last full weekend of September.

Park Fees and Services

There is a nominal fee for swimming at state park beaches where concession facilities and lifeguards are provided. Nightly fees are charged for overnight camping: \$6.00 per night for a campsite in a modern campground (showers and flush toilets); \$4.00 per night for nonmodern; and \$2 additional if a site equipped with electrical hookup is occupied. Most state park campgrounds provide drinking water, tables, grills, and toilet facilities. Many feature sewage dump stations. A detailed "Guide to Iowa's State Parks, Forests, and Recreation Areas" is available, as well as individual brochures for the specific parks.

*Includes 21 areas managed under lease by county conservation boards or municipalities.

photo provided by the Department of Economic Development



The diversity in Iowa's state parks are ideal for people interested in boating and fishing.

STATE PARKS AND RECREATION AREAS

Name	Telephone	Location/Highway	Area Acreage	Lake Acreage*
Backbone	319/924-2527	4 mi. S.W. Strawberry Point/IA 410	1,780	85A
Badger Creek Recreation Area	515/285-4502	6 mi. S.E. Van Meter	1,162	276M
Beeds Lake	515/456-2047	3 mi. N.W. Hampton/County Road	319	99M
Bellevue	319/872-3243	2½ mi. S. Bellevue/U.S. 52	547	
Big Creek	515/984-6473	2 mi. N. Polk City/IA 415	1,536	905A
Black Hawk Lake	712/657-2639	Lake View/IA 175 & 71	86	925N
Bixby	319/924-6473	2 mi. N. Edgewood	184	
Bobwhite	515/673-4670	1 mi. W. Allerton/IA 40	389	89A
Brush Creek Canyon	319/425-4161	2 mi. N. Arlington	217	
Brushy Creek Recreation Area	515/359-2501	4 mi. E. Lehigh/County Road	4,205	
A. Call	515/295-3668	1½ mi. S.W. Algona	130	
Cayler Prairie		4 mi. W. Wahpeton	160	
Cedar Rock Residence designed by Frank Lloyd Wright. Open May through October.	319/934-3572	3 mi. N.W. Quasqueton	350	
Clear Lake	515/357-4212	2 mi. S. Clear Lake/IA 106	55	3,684N
Dolliver Memorial	515/359-2539	3 mi. N.W. Lehigh/IA 50	572	
Elk Rock (Red Rock)	515/627-5434	7 mi. N. Knoxville/IA 14	2,218	10,600R
Emerson Bay	712/337-3211	2½ mi. N. Milford/IA 32	12	3,847N
Fairport	319/263-3197	5 mi. E. Muscatine/IA 22	17	
Fort Atkinson Reconstructed fort built in 1840. Museum open seasonally.	319/534-7543	adjoins Fort Atkinson/IA 24	5	
Fort Defiance	712/362-2076	1 mi. W. Estherville/IA 9	181	
Mango Frankel Woods Gardner Sharp Cabin Original cabin and site of in famous Spirit Lake massacre of 1857.	515/984-6473	2 mi. N. Des Moines/IA 415	136	
Geode	319/392-4601	4 mi. S.W. Danville/County Road	1,641	200A
Green Valley	515/782-5131	2½ mi. N.W. Creston/County Road	1,000	428A
Gull Point	712/337-3211	3½ mi. N. Milford/IA 32	165	3,847A
Hayden Prairie		5½ mi. S.W. Lime Springs	240	
Honey Creek (Rathbun)	515/724-3739	9½ mi. W., 3 mi. S.E. Moravia/IA 142	828	11,000R
Isthmus Access	712/337-3211	N. shore, E. Okoboji Lake	7	
Kalsow Prairie		4 mi. N.W. Manson	160	
Lacey-Keosauqua	319/293-3502	adjoins Keosauqua/IA 1	1,653	22A
Lake Ahquabi	515/961-7101	5½ mi. S.W. Indianola/IA 349	770	114A
Lake Anita	712/762-3584	3 mi. S. Anita/Interchange I-80	942	182A
Lake Darling	319/694-2323	3 mi. W. Brighton/IA 78 & 1	1,387	299A
Lake Keomah	515/673-6975	5 mi. E. Oskaloosa/IA 371	373	84A
Lake Macbride	319/644-2200	4 mi. W. Solon/IA 382	2,150	812A
Lake Manawa	712/336-0220	Council Bluffs/1 mi. S. IA 92	1,529	680N
Lake of Three Fires	712/523-2700	3 mi. N.E. Bedford/IA 49	626	99A
Lake Wapello	515/722-3371	6 mi. W. Drakeville/IA 273	1,168	289A
Ledges	515/432-1852	6 mi. S. Boone/IA 164	1,200	
Lewis and Clark	712-423-2829	3 mi. N.W. Onawa/IA 324	178	250N
Lower Gar Access	712/337-3211	½ mi. S.E. Arnolds Park/U.S. 71	7	273N
Maquoketa Caves	319/652-5833	7 mi. N.W. Maquoketa/IA 428	272	
Marble Beach	712/337-3211	2 mi. N.W. Orleans/IA 276	64	4,169N
McIntosh Woods	515/829-3847	¾ mi. E. Ventura/U.S. 18	62	3,684N
Mines Of Spain E.B. Lyons Nature Center	319/556-0620	S. edge of Dubuque from US 52	1,380	
Mini-Wakan	712/337-3211	N. shore Spirit Lake	20	4,169N
Nine Eagles	515/442-2855	6 mi. S.E. Davis City/County Road	1,119	67A
Okamanpedan	712/362-2076	3 mi. N.E. Dolliver/County Road	19	981N
Palisades-Kepler	319/695-6039	3½ mi. W. Mount Vernon/U.S. 30	603	
Pammel	515/462-2186	5 mi. S.W. Winterset/IA 92 & 162	287	
Pikes Peak	319/873-2341	3 mi. S.E. McGregor/IA 340	970	
Pikes Point	712/337-3211	2½ mi. S.W. Spirit Lake/IA 9	15	3,847N
Pillsbury Point	712/337-3211	Arnolds Park/U.S. 71	6	3,847N
Pilot Knob	515/582-4835	4 mi. E. Forest City/IA 9	700	15A
Pine Lake (Upper and Lower)	515/858-5832	¼ mi. N.E. Eldora/IA 118	572	60 & 59A
Pleasant Creek Plum Grove First territorial governor's residence. Open April through October.	319/436-7716	4 mi. N. & ½ mi. W. Palo	1,927	410A
	319/644-2200	1030 Carroll St. Iowa City	4	

STATE PARKS AND RECREATION AREAS *continued*

Name	Telephone	Location/Highway	Area Acreage	Lake Acreage*
Prairie Rose	712/773-2701	6 mi. E. & 3 mi. S. Harlan	661	204A
Preparation Canyon	712/423-2829	5 mi. S.W. Moorhead/IA 372	344	
Red Haw Lake	515/774-5632	1 mi. E. Chariton/U.S. 34	420	64A
Rice Lake	515/582-4835	2½ mi. S.E. Lake Mills/County Road	47	612N
Rock Creek	515/236-3722	6 mi. N.E. Kellogg/County Road	1,697	602A
Sheeder Prairie		5 mi. N.W. Guthrie Center	25	
Shimek Forest Camping	319/878-3811	1 mi. E. Farmington/IA 2		20A
Springbrook	515/747-3591	8 mi. N.E. Guthrie Center/IA 25 & 384	786	27A
Stephens Forest Camping	515/774-5632	W. Lucas, E. Chariton/U.S. 65 & 34	9	10A
Stone	712/255-4698	8 mi. N.W. Sioux City/IA 12	1,069	12A
Trappers Bay	712/337-3211	adjoins Lake Park/IA 219	57	1,041N
Triboji Beach	712/337-3211	N.W. shore, W. Okoboji Lake	5	3,847N
Turkey River Mounds		4½ mi. S.E. Guttenberg	82	
Twin Lakes	712/657-2639	7½ mi. N. Rockwell City/IA 4 & 124	15	569N
Union Grove	515/473-2556	4 mi. S.W. Gladbrook/County Road	172	110A
Viking Lake	712/829-2235	4 mi. S.E. Stanton/County Road	1,000	137A
Volga River Recreation Area	319/425-4161	4 mi. N. Fayette/IA 150	5,422	135A
Walnut Woods	515-285-4502	4 mi. S.W. Des Moines/IA 5	300	
Wanata	712/337-3211	½ mi. S. Peterson/IA 10	160	
Wapsipinicon	319/462-2761	adjoins Anamosa/U.S. 151	251	
Waubonsie	712/382-2786	7 mi. S.W. Sidney/IA 239 & 2	1,247	
Wildcat Den	319/263-4337	3 mi. E. Fairport/IA 22	417	
Wilson Island Recreation Area	712/642-2069	5 mi. W. Loveland/IA 362	577	
Woodman Hollow		5 mi. N.W. Lehigh	63	
George Wyth Memorial	319/232-5505	adjoins Cedar Falls/U.S. 20	494	51A
Yellow River Forest Camping	319/586-2548	14 mi. S.E. Waukon/IA 76		

*A (artificial); N (natural); R (federal reservoir).
Source: Iowa Department of Natural Resources

photo provided by Department of Economic Development



Two cross-country skiers take advantage of a beautiful day in Iowa.

FISH AND WILDLIFE RESOURCES

For more information contact: Department of Natural Resources, Wallace State Office Building, Des Moines 50319; 515/281-5629

Sport Fishing

Iowa's waters, like our lands, are rich and diverse. Fishing waters of our state include more than 19,000 miles of warm-water streams, 262 miles of cold-water trout streams, 35 natural lakes, 200 artificial recreational lakes, 30 oxbow lakes, four flood control reservoirs, 550 miles of Great Border Rivers, and myriad small farm ponds.

Catfish is the "King of Fish" in our warm-water rivers, especially in placid streams of the central, southeast, and southwest parts of the state. Faster-flowing streams in northeastern Iowa offer smallmouth bass and walleye fishing. Where underground springs feed cold water to the smaller tributary streams, trout are stocked from the three state fish hatcheries located at Decorah, Manchester, and Big Spring.

Natural lakes formed by glacial action nearly 2 million years ago provide excellent year around fishing for walleye, northern pike, yellow perch, crappie, and smallmouth bass. Shallow, marsh-like lakes in this region provide unsurpassed bullhead fishing.

Man-made recreational lakes are likely places to catch largemouth bass, bluegill, crappie, and channel catfish, while the Great Border Rivers—the Mississippi, Missouri, and Big Sioux—offer these fish species along with paddlefish and white bass. Mark Twain believed the Indian legends about giant fish in these waters, and wrote in *Life on the Mississippi* of fabulous-sized sturgeon, paddlefish, and channel catfish. Even today, myths of undiscovered, gigantic fish creatures survive among some river people.

Commercial Fishing

Commercial fishing in Iowa began with the first settlements along the Mississippi, when fish were caught with nets to provide food for inhabitants of river towns. From this beginning, commercial fishing flourished as the Midwest's population grew. Today, more than 2,000 fishermen in Iowa are licensed to harvest fish for human consumption. The catch totals more than 3 million pounds each year, with a wholesale value of more than \$1 million.

Wildlife and Hunting

Iowa's wildlife resources are scientifically managed by the Department of Natural Resources to ensure that all wildlife species have a place to live and wildlife populations are sufficient to meet hunting and nonconsumptive recreational demands. Hunting and trapping seasons and bag limits allow surplus animals to be harvested and population levels to be maintained.

Nongame programs are concerned with preserving and enhancing wetland, forest, shrub, and grassland habitats, and with increasing public awareness of nongame wildlife. In addition, projects to increase the populations of some threatened and endangered species, including barn owls and river otters, are underway.

Iowa is best known for its small game hunting, and the ring-necked pheasant is the number one game bird. While recent intensified agriculture in the northwest and north central regions has shifted pheasant populations to less intensively farmed east central southern Iowa, huntable pheasant populations are still found within easy driving distance of almost every town in the state. With an annual average harvest of more than 1 million birds, Iowa is among the top pheasant harvest states in the nation.

Alternatives to the pheasant include the Hungarian or gray partridge, which has been introduced in northern Iowa and can stand severe winters better than pheasants. Although the gray partridge is spreading into southern and eastern Iowa, most productive hunting is north of Interstate 80. Bobwhite quail, found mainly in the southern two tiers of counties and along river systems, and ruffed grouse, found in moderate numbers in forested parts of northeast Iowa, provide more variety.

Cottontail rabbits and gray and fox squirrels are also hunted, as well as deer and wild turkey. Archers, shotgun and muzzle-loader deer hunters have individual seasons in which to hunt. Wild turkeys support two hunting seasons: a spring gobbler hunt and a fall either-sex hunt. Turkey hunting is restricted to several zones, which have increased in size as huntable populations have developed across the state.

Most waterfowl hunting occurs in boundary rivers, natural marshes in north central and northwest Iowa, the state's four flood control reservoirs, and several man-made wetlands managed by the Department of Natural Resources. Mallards, teal, woodducks

and other duck species; migrant Canada and snow geese; and Giant Canada geese, produced within the state, provide waterfowlers with a variety of game.

Depending on current market prices, Iowa fur harvesters may return up to \$8 million annually to the Iowa economy. Raccoon, muskrat, red and gray fox, and mink are the most important species, with hunting and trapping seasons set to maximize and distribute equally recreational opportunity between hunters and trappers.

All of Iowa's wildlife populations depend upon the preservation and wise management of habitat. Most wildlife species benefit from diverse agricultural programs, but additional woodland clearing, wetland draining, or stream straightening will cause declines in wildlife populations. To maintain a reasonable quantity of wildlife in Iowa, steps will continue to be taken to reduce further degradation of our wildlife resources and habitat.

FORESTRY AND THE FOREST RESOURCE

For more information, contact: Iowa Department of Natural Resources, Wallace State Office Building, Des Moines 50319; 515/281-5629

Iowa has about 2 million acres of forested land, classed as commercial - available for growing forest products. The Division of Forestry, Iowa Department of Natural Resources administers a variety of programs to maintain and improve Iowa's forest heritage.

State Forests

Iowa has four major state forests and five smaller areas totaling about 30,000 acres. The Shimek, Stephens, and Yellow River Forests have well-developed timber harvest plans and facilities for low intensity recreation. The Loess Hills State Forest is in the process of being acquired with 3,000 acres under state ownership. Five smaller areas include White Pine Hollow, a state preserve, and Backbone, Barkley, Gifford, Holst, and Pilot Mound.

State Forest Nursery

Iowa's Forestry program boasts one of the most up-to-date forest nurseries in the world, producing up to 5 million seedlings for reforestation and wildlife plantings. Seedlings are available for planting on state lands and for sale to private individuals who are establishing tree plantations or wildlife habitat. Seedlings are priced to recover their cost of production. The State Forest Nursery also conducts research aimed at production of better planting stock and carries on a tree improvement program in an effort to produce seedlings with superior characteristics.

Utilization and Marketing

The Utilization and Marketing program helps timber industry do a more efficient job of processing raw timber into useful products and helps locate and expand markets for Iowa's forest products. These programs lead to conservation of the forest resource through closer utilization and a more diverse, healthy economy for all of Iowa.

Protection

The Protection program guards the forest resource against destructive agents through a variety of activities such as education, grants for community fire programs, making surplus military equipment available to fire departments, insect and disease identification and control, and many others.

Service

Twelve district foresters provide statewide service to landowners and others interested in the forest resource. Foresters are available for on-site advice in timber management, including assistance with tree planting, timber stand improvement, timber harvesting, and development of management plans. A large part of their work is in the area of educating the public on the value of Iowa's forest resource. District foresters assist approximately 1,500 landowners each year and write 900 management plans covering 28,000 acres.

QUICK FACTS ABOUT IOWA

Information provided by the Census Services, Iowa State University; the Iowa Department of Agriculture and Land Stewardship; the Iowa Department of Economic Development; the Iowa Department of Education; the Iowa Department of Employment Services; and the University of Iowa Law School of Library and Information Science, Iowa City.

- Among the 50 states, Iowa ranks 29th in population and 25th in land area.
- Iowa has more miles of roads than 40 other states, even though it's only 25th in area.
- The violent crime rate in Iowa is 60% lower than the national average.
- In 1988, the largest source of personal income for Iowans was manufacturing, followed by services, wholesale/retail trade, and government.
- 25% of America's pork and 8% of the nation's grain fed beef are raised in Iowa.
- Iowa ranked second in value of agricultural exports, with \$2.9 billion in 1988.
- Iowa ranked first in the nation in production of red meat in 1988.
- 85.8% of Iowa's students graduate from high school compared to a national average of 71.7%.
- Iowa students ranked first in the nation in American College Testing (ACT) and Scholastic Aptitude Tests (SAT) scores for the past several years.
- According to the Small Business Administration (SBA), Iowa was second in the rate of new business incorporations for 1989.
- Iowa ranks 35th in the nation in motor vehicle deaths per 100,000 population.
- Iowa ranks third in the U.S. in longevity at 75.81 years of age.
- The jobless rate in Iowa dropped to the lowest level of the decade in 1989 at 4.3%.
- Iowa's new employee unemployment insurance rate is the lowest in the nation at 1%.
- In a survey of 83 major cities, Des Moines ranked fifth lowest in the median sales price for homes in 1989.
- Iowa's population increased for the second year in 1989, following six years of decline.
- No Iowan is more than 25 miles from a hospital.
- Iowa's sales tax is 4%.
- In 1989, tourists in the state of Iowa spent an average of \$91.87 a day and stayed an average of 3.1 days.
- Iowa is the only state bordered by two navigable rivers.
- More than 90% of Iowa's businesses are classified as small (with fewer than 20 employees).
- Iowa has over 350 golf courses.

Note: The information above is taken from the *1991 Statistical Profile of Iowa*.

Communication Statistics

Commercial broadcast stations (1989)	192
(81 AM radio, 92 FM radio, 19 TV, 7 satellite TV)	
Non-commercial broadcast stations (1989)	18
(1 AM radio, 9 FM radio, 1 TV)	
Telephones in use (1988)	1,287,610
Daily newspapers (1989)	38
Net paid circulation	549,584**
Sunday newspapers (1989)	10
Net paid circulation	386,979
Weekly newspapers (1989)	304
Net paid circulation	683,000

***Des Moines Register* not included in 1989 circulation figures.

Education Statistics

Universities (1989)	
State.....	3
4-year colleges (1989)	28
Area community colleges (1989)	15
Students at universities and 4-year colleges (1988) ...	106,785
Public school districts	431
Enrollment (1989-1990)	521,114
*Private schools (1988-1989)	230
*Enrollment (1989-1990)	46,043
Public libraries (1989)	521

*Approved non-public schools

Employment Statistics

Employment by industry (1989) (persons 16 years or older)

	Number
Total nonagricultural wage and salary	1,191,200
Total private industry	944,000
Manufacturing	234,600
Durable goods	134,600
Nondurable goods	100,000
Nonmanufacturing	956,600
Mining	2,100
Construction	39,200
Transportation, communication and public utilities	55,700
Trade	306,200
Wholesale Trade	76,900
Retail Trade	229,300
Finance, insurance, and real estate	68,200
Services	271,200
Health Services	91,300
Government	214,100

Licensed Medical Professionals (1989)

Chiropractors	1,227
Dentists	2,364
Dental hygienists	1,090
Doctors of Medicine	8,732
Licensed Practical Nurses	9,681
Optometrists	568
Osteopathic physicians	96
Osteopathic surgeons/medicine	962
Pharmacists	3,699
Physical therapists	758
Physicians' Assistants	180
Podiatrists	155
Registered Nurses (active)	31,055
Registered hospitals	137

Farm Statistics

	No. of Farms	Land (Acres)
Total (1987)	105,180	31,638,130
Crops:		
Corn	83,301	10,147,051
Soybeans	68,278	7,903,395
Livestock:		
Cattle and calves	49,469	4,303,682
Hogs and pigs	36,670	12,983,074
Total Sales	\$8,926,799	

Income Statistics

Personal Income of Iowans (1988)

Total (millions of dollars) 41,844

Personal Income by Industry (1988) (millions of dollars)

Farm	1,915
Nonfarm	26,685
Agricultural services, forestry, fisheries	311
Finance, insurance, real estate	1,691
Government and government enterprises	4,381
Manufacturing	6,405
Services	5,932
Trade (retail)	2,661
Trade (wholesale)	1,991
Transportation, and public utilities	1,867

Population Statistics

State total population (1990 census)	2,776,755
Rank among states (1990 preliminary)	30th
Persons per square mile (1990)	49.6
Median age (1989 estimate)	33.4
Live births (1989)	38,916
rate per 1,000 population	13.7
Deaths (1989)	27,147
rate per 1,000 population	9.6
Marriages (1989)	25,267
rate per 1,000 population	8.9
Dissolutions, including annulments (1989)	10,507
rate per 1,000 population	3.7
Voting age population (1990)	2,057,875
Total area of Iowa	56,275 sq. mi.
Rank among states	24th
Land area	55,965 sq. mi.
Water area (permanent inland)	310 sq. mi.
Major cities (1990)	
Des Moines (Polk County)	193,187
Cedar Rapids (Linn County)	108,751
Davenport (Scott County)	95,333
Sioux City (Woodbury County)	80,505
Waterloo (Black Hawk County)	66,467
Iowa City (Johnson County)	59,738
Dubuque (Dubuque County)	57,546
Council Bluffs (Pottawattamie County)	54,315
Smallest city (1990)	
Donnan (Fayette County)	7

Transportation Statistics (1990)

Motor vehicles registered	3,067,837
Automobiles registered	1,879,715
Highway mileage (including park and institutional roads) ..	112,779
Registered aircraft	2,393

Weather Statistics

(long term averages 1951-1980)

Average temperature (degrees F)	
December/January/February	21.7
March/April/May	48.0
June/July/August	72.1
September/October/November	51.1
Average precipitation (inches)	
December/January/February	3.03
March/April/May	9.30
June/July/August	12.53
September/October/November	7.23
Average annual precipitation (inches)	
Extreme south	25
Northeast	42
Average annual snowfall (inches)	
Southeast	33
Extreme northwest	37
Average annual temperature (degrees F)	
Extreme north	45
Extreme south and southeast	51

LEGAL HOLIDAYS AND DAYS OF SPECIAL OBSERVANCE

Chapter 33 of the 1991 *Code of Iowa* provides that the following are legal public holidays:

New Year's Day	January 1
Dr. Martin Luther King, Jr.'s Birthday	Third Monday in January
Lincoln's Birthday	February 12
Washington's Birthday	Third Monday in February
Memorial Day	Last Monday in May
Independence Day	July 4
Labor Day	First Monday in September
Veterans Day	November 11
Thanksgiving Day	Fourth Thursday in November
Christmas Day	December 25

Chapter 31 of the 1991 *Code of Iowa* provides that the following are special observance days:

*Dr. Martin Luther King Jr. Day	The Sunday nearest January 15
*Arbor Day and Arbor Week	The last Friday in April and the week thereof
*Mother's Day	The second Sunday in May
*Father's Day	The third Sunday in June
*Independence Sunday	The Sunday preceding the Fourth of July
*Herbert Hoover Day	The Sunday nearest August 10
*Columbus Day	October 12
*Youth Honor Day	October 31
*Veterans Day	November 11

*By proclamation of governor.

THE IOWA AWARD

The Iowa Award is the state's highest citizen award. Its origins began in 1948 when Governor Robert D. Blue and the Iowa Legislature established the Iowa Centennial Memorial Foundation. The foundation was assigned responsibility for managing the \$198,000 collected from the sale of memorial half-dollars during the Centennial year in 1947. One-half of the remaining proceeds from the coin sales is to be used for scholarships and to pay for the Iowa Award.

The scholarships are to be awarded annually to high school seniors and college students from Iowa who plan to attend a post-secondary school or already attend a school in Iowa. Information regarding scholarships may be obtained by contacting the Office of the Treasurer of State.

The Iowa Award was first awarded in 1951. The purpose of the Iowa Award, as defined by the foundation, is to "encourage and recognize the outstanding service of Iowans in the fields of science, medicine, law, religion, social welfare, education, agriculture, industry, government and other public service" and to recognize the "merit of their accomplishments in Iowa and throughout the United States." By giving "awards, medals or any other proper means of recognition", the State of Iowa applauds the "outstanding ability, service and achievement by Iowans" and takes pride in sharing the outstanding benefits of their accomplishments. The Iowa Award is given approximately every five years.

The remaining one-half of the proceeds was placed in a trust which will be used to fund future state anniversary celebrations. In April 1991, the fund stood at \$27,800 less scholarships.

The foundation is comprised of the governor, treasurer of state, attorney general, president of the Board of Regents, former governors who have remained residents of Iowa and citizen trustees. Current citizen trustees are Murray Goodman, Des Moines; Mary Louise Smith, Des Moines; and George Mills, Des Moines.

Iowa Award Recipients

1951	President Herbert Hoover
1956	Jay N. Darling
1961	Dr. Frank Spedding & Dr. James Van Allen
1966	Henry A. Wallace
1970	Mrs. Mamie Eisenhower
1975	Dr. Karl King
1978	Dr. Norman Borlaug
1980	Monsignor Luigi Liguitti
1984	George Gallup
1988	Meredith Wilson

IOWA CITIZEN BEE

For more information, contact: Office of the Secretary of State, Statehouse, Des Moines 50319; 515/281-5865, voice or TDD.

Question: What's the name of the author who depicted the social problems caused by America's transition from a rural to an urban society in such works as *Sister Carrie*?

The name of the author may not be easy to recall, but for Molly Holz, an Ames High senior, Theodore Dreiser is a name she may never forget. On April 28, 1990, Holz gave Dreiser's name as the answer to the question above and as a result carved a niche in Iowa history as the first winner of the Iowa Citizen Bee competition.

Introduced to Iowa by Secretary of State Elaine Baxter, the Citizen Bee is a nationwide educational competition developed by the Close Up Foundation. Conducted much like a spelling bee, the program is designed to stimulate American high school students to pursue knowledge of American government economics, history and geography, and current events. A compliment to the Iowa VOTER (Voting Opportunities Through Education and Registration) program, the Iowa Citizen Bee encourages the state's high school students to pursue knowledge of the issues and events which shape our nation. In turn, this understanding is hoped to spark interest in voting. Studies continue to show that students who demonstrate an interest in topics of civic education are more likely to vote.

Competition for the Iowa Citizen Bee begins each January at the local level where up to three students from each participating school advance to regional competitions. Ten regional contests are held in March where students vie for a chance to compete at the state finals.

The state level competition held in late April involves 30 students from across the state. For their efforts, the first, second, and third place state finalists receive savings bonds and all-expense paid travel to Washington D.C. to compete with finalists from 45 states in the national Citizen Bee competition held in June.

The 1989/1990 Citizen Bee marked Iowa's debut in this unique educational program. Response to the first Iowa Citizen Bee broke national records held by previous first-year states with over 100 schools registering and 1,600 students participating. Response to the 1990/1991 Iowa Citizen Bee exceeded the previous year with 118 schools registered and over 1,700 students participating. The Iowa Citizen Bee is sponsored by the secretary of state's office, endorsed by the Iowa Department of Education, and supported through the generous contributions of Iowa businesses and citizens. Winners of the Iowa Citizen Bee include:

1991

- 1st Place — Nathan Smith, Mt. Ayr Community High School
- 2nd Place — Ryan Roenfeld, Glenwood High School
- 3rd Place — Philip Oliver, Anamosa High School, Monticello

1990

- 1st Place—Molly Holz, Ames High School
- 2nd Place—Benn Kuecker, Eagle Grove High School
- 3rd Place—Chad Morgan, Harlan Community High School

IOWA WOMEN'S HALL OF FAME

For more information, contact: Iowa Commission on the Status of Women, Lucas State Office Building, Des Moines 50319; 515/281-4461

Many outstanding women helped shape Iowa, and many strong female leaders continue to contribute their talents and skills to the state's growth. To recognize and honor these achievers and to provide visible examples for tomorrow's female leaders, the Iowa Commission on the Status of Women established the Women's Hall of Fame in 1975.

Each year the commission solicits nominations of women—living or deceased—who have had an impact on the state and particularly on Iowa women. The four winners are chosen yearly by a five member selection committee of three commission members and two public citizens. Inductees are honored by the governor at a special ceremony in late August.

Members of the Iowa Women's Hall of Fame include:

1990	1989
Merle Wilna Fleming Betty Jean Furgerson Glenda Gates Riley Mary Jane Coggeshall	Dr. Nancy Hill Georgia Anne Rogers Sievers Ruth Wildman Svenson Christine Swanson Wilson
1988	1987
A. Lillian Edmunds Twila Parker Lummer Marilyn O. Murphy Patricia Clare Sullivan, R.S.M.	Jolly Ann Horton Davidson Gwendolyn Wilson Fowler Lou Henry Hoover Nellie Verne Walker
1986	1985
Marguerite Esters Cothorn Willie Stevenson Glanton Jessie M. Parker Dorothy Schramm	Dr. Gladys B. Black Edna M. Griffin Anna B. Lawther Alice Van Wert Murray
1984	1983
Fannie R. Buchanan Mary Frances Clarke, B.V.M. Mary Louise Petersen Edith Rose Murphy Sackett	Virginia P. Bedell Evelyn K. Scott Davis Beverly Beth George Everett Helen LeBaron Hilton
1982	1981
Peg Stair Anderson Ruth Bluford Anderson Pearl Hogrefe Jeanne Montgomery Smith	Mary Newbury Adams Roxanne Barton Conlin Mary Garst Louise Rosenfield Noun
1980	1979
Rosa E. Cunningham Mary A. Grefe Arabella Mansfield Catherine G. Williams	Minnette Frerichs Doderer Mabel Lee Mary Jane Neville Odell Louise Rosenfeld
1978	1977
Jacqueline Day Dorothy Houghton Carolyn Pendray Ruth Suckow	Jessie Binford Jessie Field Shambaugh Ida B. Wise Smith Mary Louise Smith
1976	1975
Susan Glaspell Cora Bussey Hillis Agnes Samuelson Ruth Sayre	Amelia Jenks Bloomer Carrie Chapman Catt Ola B. Miller Annie Wittenmyer

IOWA VETERANS' ORGANIZATIONS

The American Legion in Iowa

The American Legion was started in Paris, France on March 15, 1919. It was launched formally in St. Louis on May 8, 1919, by world war veterans from nearly every state in the union. They were selected by temporary secretaries and named at the request of Theodore Roosevelt, Jr., acting under instructions from the Paris caucus.

The first Iowa state convention was held in Des Moines on September 4, 1919. The first national convention of delegates from the newly-organized state departments was held in Minneapolis, Minnesota on Armistice Day, 1919.

The American Legion Auxiliary, mothers, wives, sisters, daughters, and granddaughters of Legionnaires, was organized in 1921.

The Iowa headquarters are located at 720 Lyon St., Des Moines. There are nine districts in Iowa with 643 local posts and an approximate annual membership of 79,000.

The Iowa department stresses a national program of Americanism, national security, child welfare, and rehabilitation, in addition to many youth programs to develop good citizenship.

Iowa has contributed leadership to the national organization with three national commanders: Gen. Hanford McNider of Mason City, J. Ray Murphy, formerly of Ida Grove, and Donald E. Johnson of West Branch.

American Veterans of World War II, Korea, and Vietnam

The American Veterans of World War II, commonly known as the AMVETS, were granted a national charter by an act of Congress, and President Harry S. Truman signed the measure on July 28, 1947. AMVETS is the only nationally chartered World War II veterans' organization.

The AMVETS principles are (1) to promote world peace, (2) to perpetuate the American way of life, and (3) to help the veteran help himself.

The AMVETS have a national and state auxiliary comprised of the wives, mothers, sisters, and daughters of World War II, Korea, and Vietnam veterans.

For the Iowa Department of AMVETS, Robert O. Steben is the Executive Director and National Service Officer.

Any person who served actively and honorably in the armed forces any length of time after September 16, 1940 is eligible to become a member.

Iowa State Association Rainbow Division Veterans

While the 42nd Division was serving as a part of the army of occupation along the Rhine River in Germany during World War I, a universal desire arose to perpetuate in civil life the bonds of wartime comradeship by forming an organization of all Rainbow veterans. The Rainbow Division Veterans was formed in March, 1919 in the city of Bad Neuenahr, Germany.

The Iowa State Association Rainbow Division Veterans was formed in Des Moines in March, 1936. The Iowa association is a member of the National Association Rainbow Division, which has its national headquarters in Roanoke, Virginia.

The association fosters Rainbow comradeship in civil life, a most fitting memorial to the Rainbow dead and a rich heritage to its descendants. The Iowa Rainbow Auxiliary is active in community services and visitation to Veterans Administration Hospitals and has the largest membership in the national association.

China-Burma-India Veterans Association

The China-Burma-India Veterans' Association (CBIVA) is a nonprofit organization, formed in 1948 for World War II veterans who served in the China-Burma-India Theater. National offices are located in the War Memorial Center in Milwaukee, Wisconsin. Chapters (known as Bashes, which is an Eastern Indian name for house or hut) are scattered throughout the United States, and national reunions are held annually.

The Carl F. Moershel Basha of Iowa was organized in Des Moines in November, 1952. It is named after the late Col. Moershel of the Amana Colonies who was a charter member. Meetings of the group are held twice a year in different cities.

In addition, Iowa has been host to the national reunion three times: Cedar Rapids in 1960 and 1981 and Des Moines in 1968.

Two Iowans, Ray Alderson of Dubuque and Dr. Victor Tamashunas of Ames, have served as national commander. A number of other Iowans have held national offices in the CBIVA. Neil Maurer of Laurens and Alderson are two of the 24 recipients of the CBIVA Award of Merit, given at the national reunion each year.

The Disabled American Veterans in Iowa

The Disabled American Veterans, commonly known as the DAV, was organized nationally in 1920 by groups of disabled veterans then undergoing vocational training courses and chartered by Congress in 1932, to render service to, for, and by disabled war veterans. The DAV has, ever since its inception, been the mouthpiece for the disabled war veterans of America, in Congress and before its various committees, as well as before the Veterans Administration and its local regional offices and facilities.

During 1920 and 1921, the first three chapters of the Iowa department were organized in the vocational training centers at Des Moines, Iowa City, and Ames. The Department of Iowa DAV held its first state convention in 1922 in Iowa City.

The DAV in Iowa has grown to 24 chapters and over 10,000 members. The National Service Office is located at 1033B Federal Building, 210 Walnut, Des Moines. Supervisor is Larry J. Jatho.

The Marine Corps League in Iowa

The league is a veterans organization incorporated by an act of Congress in 1937. It is composed of Marines and former Marines with honorable service. It aims to perpetuate the traditions and spirit of the U.S. Marine Corps through the continuous association of Marines who served under the Globe and Anchor at any time, in war or peace.

There are league detachments all across the country. Regular meetings are conducted under a unified ritual, with the Marine Corps spirit and atmosphere predominating.

The one and only membership qualification is honorable service in excess of 90 days in the Marines. This means that, regardless of rank served, regardless of when or where a Marine served, regardless of what division or wing he may or may not have served with, if he is a Marine, male or female, he is welcome in the Marine Corps League.

A common trait of league members is the spirit of Semper Fidelis, the spirit of being "always faithful" to the country, the Corps, and to their fellow Marines, in service and out. So deep is this ingrained in the members that long after most have hung up the uniform for the last time, they still dare to call each other "Marine." Each seems to hold the league slogan as a personal truth, that of "Once a Marine — always a Marine."

Iowa Veterans of Foreign Wars

The Veterans of Foreign Wars (VFW), Department of Iowa, was granted its charter by the national organization on May 26, 1921. Its objectives, fraternal, patriotic, historical and educational are: to preserve and strengthen comradeship among its members and to assist comrades; to perpetuate the memory and history of its dead and to assist their widows and orphans; to maintain allegiance to the government of the United States and fidelity to its Constitution and laws; to foster patriotism; to maintain and extend institutions of American freedom and to preserve and defend the United States from its enemies. VFW is comprised of American men and women who served honorably in the Armed Forces of the United States in hostile waters or on foreign soil during any foreign war, insurrection, or expedition.

The Iowa Department Headquarters are located at 3601 Beaver Ave., Des Moines 50310.

Veterans of World War I of the U.S.A.

The Veterans of World War I were granted a national charter on July 18, 1958.

The Department of Iowa had its inception at Cedar Rapids, Iowa on May 19, 1957 with W.R. Kime of Richland being elected first state commander. In 1963, Kime was honored by being elected national commander.

There are 93 barracks, as the local units are referred to, along with a ladies' auxiliary of 93 units. The state is divided into eight districts with the district commanders serving as members of the State Board of Administration.

The organization provides liaison between veterans and government and a vital social medium for members.

Opposite — Raised by a young Laotian, “Stripe,” a 4-H lamb, peers from inside a barn near Lake Park. Photo by Laurie Danielle Rahn, Spirit Lake.

EDUCATIONAL
INSTITUTIONS

9

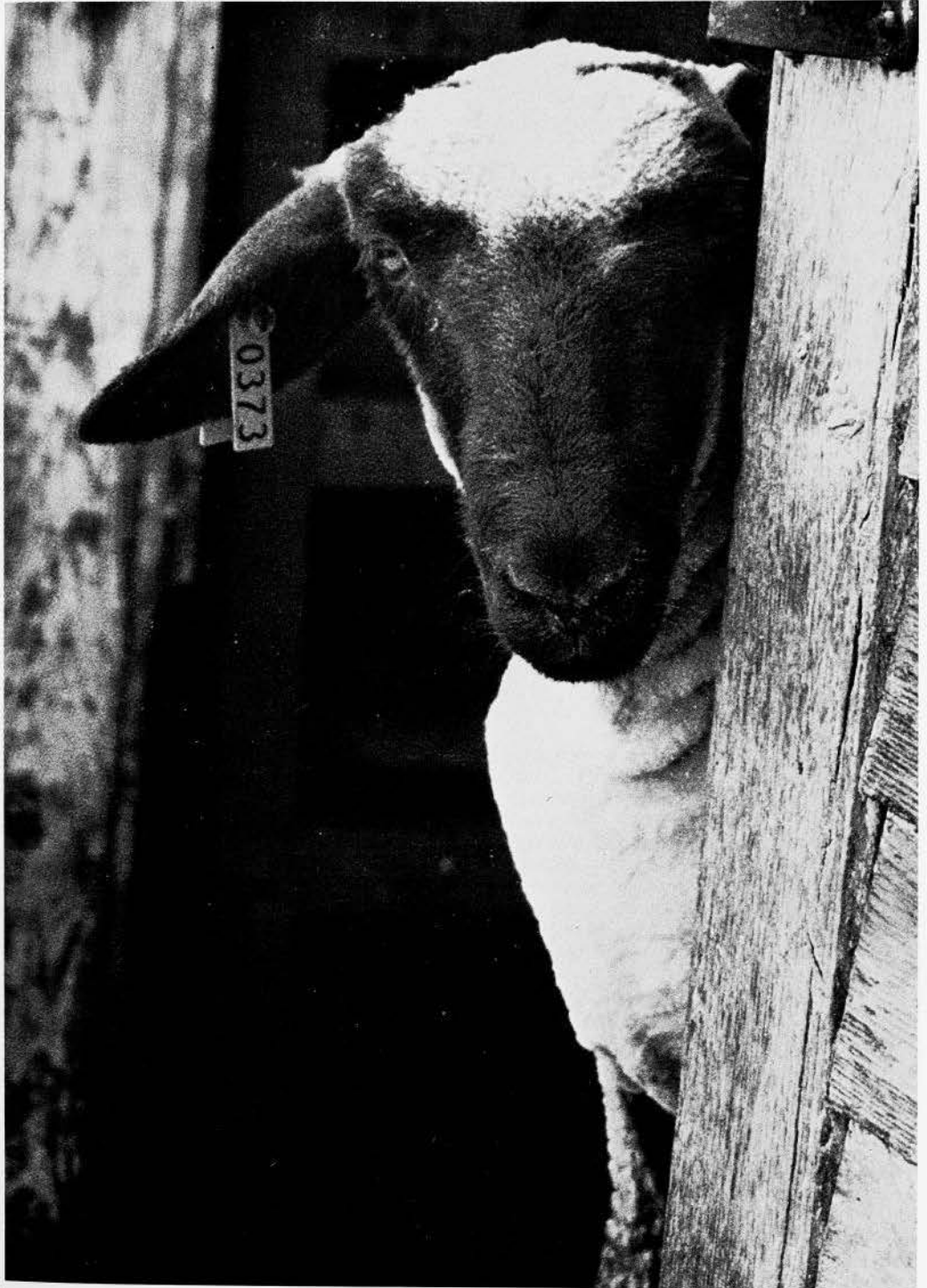

STATE UNIVERSITIES

UNIVERSITY OF IOWA

Hunter R. Rawlings III, president; Iowa City 52242; 319/335-3549

The University of Iowa (UI), chartered within the first two months of statehood in 1847, exemplifies Iowa's commitment to innovative leadership in education, research, and service. In 1855, the year classes began, the UI became the first public university to admit women on an equal basis with men. Today a distinguished faculty of nearly 1,700 attracts more than 28,000 students from every county in Iowa, all 50 states, and 89 foreign countries.

In 1989, the University of Iowa ranked first nationally in scholarly productivity in law, first in speech communication, first in political science, and first in accounting; ninth in federal research support for medical schools and ninth in NASA grants for space research; 15th in total federal research funding; 17th in library resources; and 20th in National Merit Scholars.

A new strategic plan is focusing university efforts for achieving distinction in the 21st century in the arts, human and environmental health, basic science and technology, and literature/discourse/critical analysis.

Fifty-nine percent of the students are enrolled in the College of Liberal Arts, which includes the schools of Art and Art History, Journalism and Mass Communication, Library and Information Science, Music, Religion, and Social Work and various academic departments. Another 22% are enrolled in the Graduate College, and the remainder are in the professional colleges of Business Administration, Dentistry, Engineering, Law, Medicine, Nursing, and Pharmacy. (College of Education enrollments are included in those for the College of Liberal Arts.) The UI now grants nearly 6,000 degrees each year—nearly 209,000 thus far—and 69% of its students are from Iowa.

The University of Iowa has produced 16 Rhodes Scholars, 10 Pulitzer Prize winners, 5 Presidential Young Investigators, and numerous Guggenheim, National Endowment for the Humanities, and senior Fulbright Fellows. Three UI biomedical scientists were named Howard Hughes Medical Institute Investigators in 1989; other recent honors to UI faculty include the 1989 Crafoord Prize by the Royal Swedish Academy of Science, the 1990 Award for Distinguished Service to the Arts from the American Academy and Institute of Arts and Letters, and a 1990 MacArthur Fellowship from the John D. and Catherine T. MacArthur Foundation. The university is one of 58 members of the select Association of American Universities. In 1989-1990, UI faculty members generated \$122.1 million in federal and private support for research and development. Since 1966, the UI has received more than \$1.5 billion in competitive grants and contracts.

In more than 40 research centers, UI investigators explore such emerging technologies as image-processing, laser science, pharmaceutical development, and computer design; their basic research in microbiology, biochemistry, and molecular biology is contributing to the development of biotechnology. The Institute of Hydraulic Research is a world leader in basic and applied fluids research. The UI Research Foundation (UIRF) protects inventions arising from UI research and licenses the new technology for commercial development. More than 42 licenses have been issued since 1985, producing royalty income of \$438,000 in 1989. UIRF patents on Nitinol wire have produced more than \$2 million in royalty income since 1977. The Technology Innovation Center (TIC), established in 1984 to facilitate the transfer of UI expertise to commercial uses, has "incubated" promising new businesses and already has graduated ten. Tenant companies have attracted private capital valued at 20 times the state's investment. The new Oakdale Research park offers industrial firms a convenient location for research affiliations with UI. University of Iowa scholars and scientists have pioneered in such fields as psychology, speech pathology, and educational testing, and they have discovered the earth's Van Allen radiation belts, new moons of Saturn, and radio emissions from Jupiter. Out of the UI disciplinary research efforts have come such innovations as a multi-specialty program for the care of cleft palate patients and the designation of UI by the National Institutes on Health as the main medical center for evaluating performance of the many types of cochlear implants, in recognition of Iowa's leadership in the surgical implant and clinical follow-up of these devices. Scientists at the UI Alzheimer's Disease Research Center, in addition to making significant discoveries about the workings of that disease, have also developed a set of tests used by nonphysicians outside major medical centers in performing primary screening for Alzheimer's quickly and inexpensively.

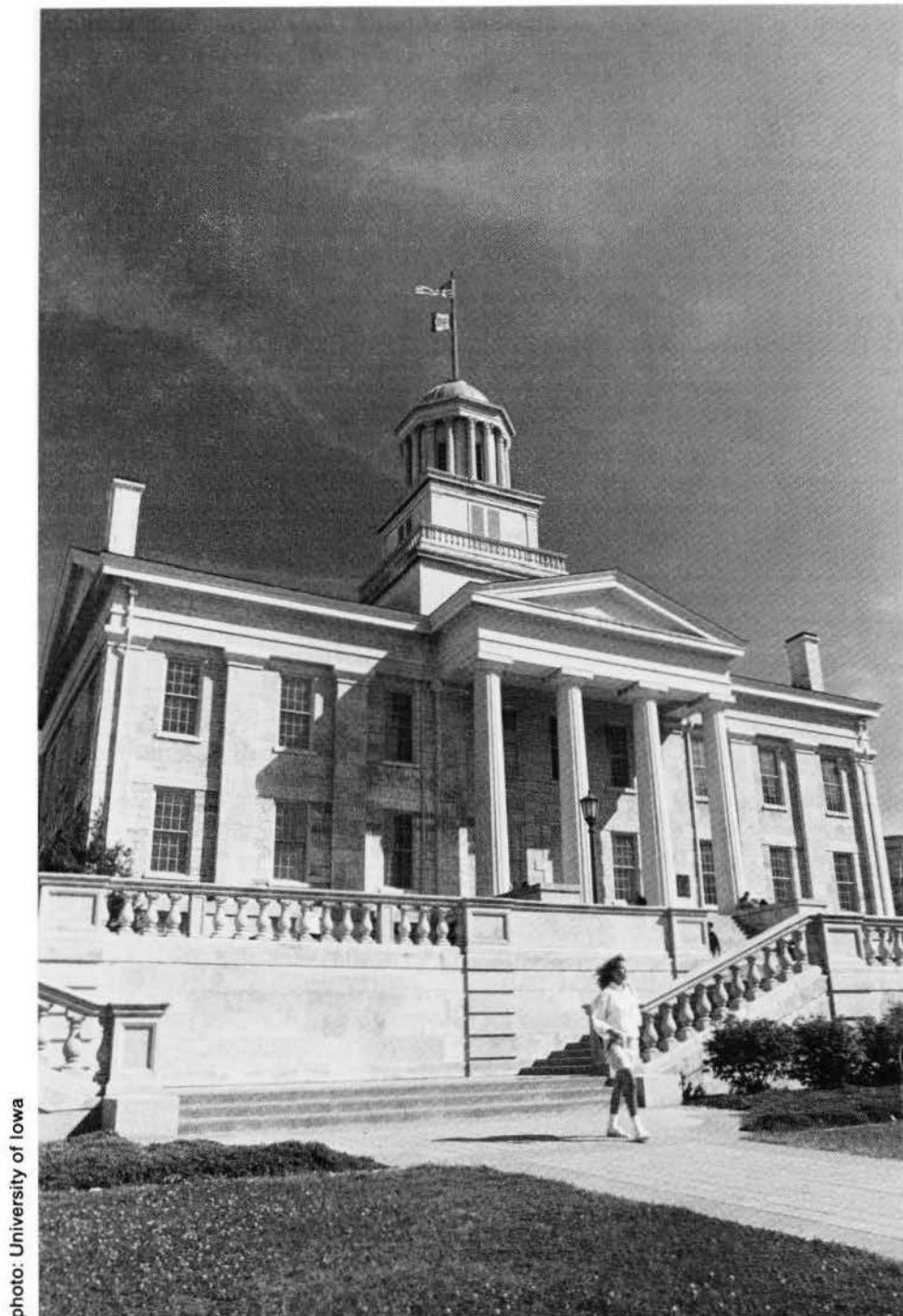

photo: University of Iowa

Built in the 1840s, Old Capitol was Iowa's first permanent state capitol. When state government moved to Des Moines in 1857, it was given to the University of Iowa and since that time has served as the symbol of the university. In 1989-1990, 21,000 visitors received guided tours of the Old Capitol.

The UI is renowned for its leadership in writing—not only in developing the Writer's Workshop, the Playwrights' Workshop, and the world's only International Writing Program, but also in improving the teaching of writing at all levels of education. In 1922, it became one of the first universities to accept work in the creative arts to meet thesis requirements for graduate degrees, and it continues to offer excellent programs in creative writing, dance, theatre, music, and the fine arts.

The University of Iowa Hospitals and Clinics (UIHC) is the largest university-owned teaching hospital in the nation. Its staff of more than 1,200 physicians and dentists representing 16 specialties and 94 sub-specialties serve more than 486,000 patients and clinics' visitors annually. Iowans comprise 90% of the patients at UIHC, although patients from all sections of the nation and several foreign nations are referred to this center by their physicians for specialized health care.

Expertise in bone marrow and organ transplantation at UIHC is world-renowned. The hospital was also chosen to be among the first in the world to use a position emission tomograph (PET) scanner. In 1987, it was listed among 64 medical centers in a book titled, *The Best Hospitals in America*, and in 1990 was cited by *U.S. News and World Report* as one of the top 57 medical centers in the world.

University Hospitals provide Iowans with door-to-door transportation via a fleet of hospital ambulances. In addition, emergency transportation is provided by two mobile critical care units and two helicopters.

The UI is a statewide cultural resource, offering the nation's most comprehensive arts outreach program to 123,000 Iowans throughout the state in 1989. It brings internationally recognized performers to the 2,680-seat Hancher Auditorium, acclaimed by the *New York Times* as a "creative center" for its commissions and premiers of new works. Hancher enjoys wide regional support for its activities: in its most recent season, the auditorium had attendance of more than 124,00 and surpassed \$2 million in ticket sales. The Museum of Natural History, with the Iowa Hall exhibits on the state's geology and archaeology, attracted 65,000 visitors in 1989-1990; the Museum of Art had 43,000 visitors, and 21,000 persons received guided tours of Old Capitol, Iowa's first state capitol building and the symbol of the university. The UI is a leader in information technology, having developed one of the most progressive computing centers in the nation. UI open-stack libraries, ranking among the nation's largest, house more than three million volumes and a wealth of special collections, including papers and letters of U.S. presidents, leading Iowa figures, and manuscripts and first editions of many Iowa authors. Nonstudents anywhere in the state may borrow UI books on interlibrary loan through their local libraries.

By ensuring admission to those in the upper half of their graduating classes in Iowa high schools, and by offering public services in health care, economic forecasting, small-business consulting, economic development, assistance to local schools and teachers, testing programs, arts outreach, off-campus and correspondence study, and special summer programs in arts, sciences, and athletics, the UI strives constantly to make its resources available to all Iowans.

IOWA STATE UNIVERSITY

Martin Jischke, Ph.D.; president; Ames 50011; 515/294-4777

Iowa State University (ISU), with an enrollment of 25,339 is a broad-based university of international stature. It was created as the Iowa Agricultural College and Model Farm by the Iowa General Assembly in 1858, became a land-grant college under the terms of the federal Morrill Act in 1864, and held its first classes in 1869. Today students come to ISU from 46 states and more than 100 other countries.

ISU was an international pioneer in the establishment of agricultural studies on the college level, was the first state institution in the U.S. to found a veterinary school, played an important role in transforming mechanic arts into today's fields of engineering, emphasized basic sciences, and took leadership in establishing the profession of home economics. Renamed the Iowa State College of Agriculture and Mechanic Arts in 1898, it became Iowa State University of Science and Technology in 1959.

ISU's colleges of Agriculture, Business Administration, Design, Education, Engineering, Family and Consumer Sciences, and Liberal Arts and Sciences offer approximately 120 programs of study leading to baccalaureate degrees: Bachelor of Science, Bachelor of Arts, Bachelor of Architecture, Bachelor of Business Administration, Bachelor of Fine Arts, Bachelor of Landscape Architecture, Bachelor of Liberal Arts, and Bachelor of Music.

The Doctor of Veterinary Medicine degree is offered by the College of Veterinary Medicine.

The Graduate College offers approximately 120 programs leading to master's degrees: Master of Arts, Master of Agriculture, Master of Architecture, Master of

photo: Iowa State University

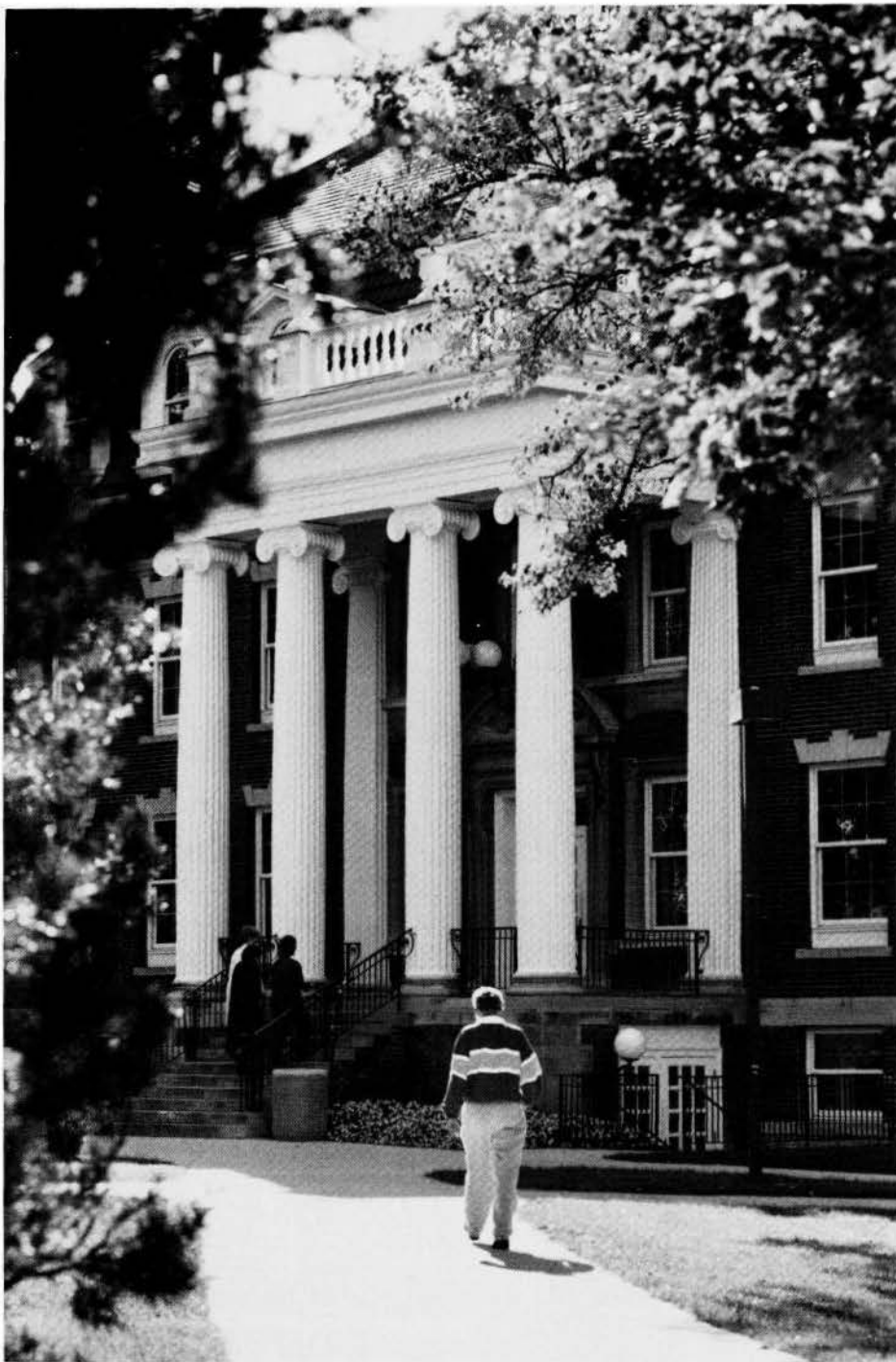

Alumni Hall, built in the early 1900s at Iowa State University, was recently renovated and serves today as the university's "front door" to prospective students and visitors. It houses the Office of Admissions and Registrar's Office.

Community and Regional Planning, Master of Education, Master of Engineering, Master of Fine Arts, Master of Landscape Architecture, Master of Public Administration, Master of Science, and Master of School Mathematics; and approximately 100 programs leading to the Doctor of Philosophy degree. It also offers a Specialist degree program in school psychology.

ISU is a member of the prestigious Association of American Universities. It is accredited by the North Central Association of Colleges and Secondary Schools, as well as by various professional organizations.

Instruction is offered throughout the year. The academic year is divided into two semesters of 16 weeks each, beginning in late August and ending in mid-May. A summer session is held mid-June to early August.

ISU is involved in a broad range of research efforts and is undergoing a rapid expansion of its research capabilities. External support for research and educational programs has more than doubled in four years—from \$50 million in 1985-1986 to \$113.6 million in 1989-1990. Another measure of a university's research productivity is the number of patents received by its faculty and staff. During 1989-1990, ISU ranked eighth in the nation among research universities with 29 patents for its research discoveries.

The Ames Laboratory of the U.S. Department of Energy, one of the world's leading materials and fossil fuels research facilities, is located at ISU. Other major research centers include the Institute for Physical Research and Technology and its member centers (Microelectronics Research Center, Center for Nondestructive Evaluation, Center for Advanced Technology Development, Center for Aviation Systems Reliability and Iowa Center for Emerging Manufacturing Technologies); the Utilization Center for Agricultural Products and its member centers (Center for Crops Utilization Research and Meat Export Research Center); the Center for Designing Foods for Human Nutrition; the Center for Immunity Enhancement in Domestic Animals; the Midwest Agribusiness Trade Research and Information Center, a cooperative effort with the Greater Des Moines Chamber of Commerce; the Agriculture and Home Economics Experiment Station; the Aldo Leopold Center for Sustainable Agriculture; the Iowa Water Resources Research Institute; the Center for Agricultural and Rural Development; and several research initiatives in agricultural biotechnology.

In 1988, ISU became the first university in the U.S. to field test a genetically engineered plant and the following year became the first university to field test a genetically engineered tree, both the result of ISU's large scale expansion into the field of agricultural biotechnology. In 1988, ISU became the first university in the West to enter into a long-term research and educational exchange agreement with the Lenin All-Union Academy of Agricultural Sciences, and in 1990, expanded that agreement to include commercial exchanges. As part of that agreement, ISU has opened an office in Moscow to facilitate exchanges. In 1990, ISU joined with the Ruan Foundation to bring sponsorship of the World Food Prize to Iowa. ISU's World Food Institute serves as administrator of the annual award.

Also in 1990, ISU kicked off the largest private fundraising drive in its history—the five-year “Partnership for Prominence” campaign to raise \$150 million to support enhancement of ISU's instructional and research programs.

The William Robert Parks and Ellen Sorge Parks Library houses 1.8 million volumes, 22,000 periodicals and more than 2 million other materials. Considered the academic heart of the university, an addition, completed in 1984, incorporates the latest in computerized library services. The library has nationally recognized collections of the physical and life sciences, agriculture and statistics, and houses the American Archives of Factual Film and American Archives of Agriculture.

University Extension's four units—Cooperative Extension, Business and Engineering Extension, Office of Continuing Education, and Center for Industrial Research and Service—extend ISU to all Iowans. More than 50,000 persons come to the campus each year for local, national, and international conferences. Extension programs throughout the state establish personal contact with more than one million Iowans annually. In 1988, ISU Extension installed the most extensive satellite teleconferencing network in the nation.

The Iowa State Center is a four-building cultural and educational complex built from 1968 to 1975 with \$20 million provided entirely by gifts from alumni, friends, and businesses throughout the U.S. It has made a tremendous cultural and economic impact on the university, the city of Ames, and the surrounding area. Facilities include C.Y. Stephens Auditorium, hailed as one of the finest concert halls in the nation; the 14,000-seat James H. Hilton Coliseum; the 450-seat J.W. Fisher Theater; and the Carl H. Scheman Continuing Education Building, an instructional facility containing conference rooms, a 440-seat auditorium, offices, and the Brunner Gallery and Museum.

ISU is the birthplace of the electronic digital computer, the Atanasoff-Berry Computer (ABC) designed and built in the late 1930s by mathematics and physics professor John Vincent Atanasoff and graduate student Clifford Berry.

Iowa State is also the home of the first statistical laboratory in the nation; the location of the world's first academic program linking veterinary medicine and electrical engineering—biomedical engineering; the owner of WOI-TV, the nation's first educationally-owned television station; the first institution in the nation to offer teacher education courses for college credit; the first to offer courses in home economics for credit at a land-grant school; the first institution of higher education to offer courses in technical journalism, agricultural engineering and dairy industry; the first land-grant college to be coeducational from its beginning; a recognized leader in the development of state-federal cooperation in agricultural research; and the birthplace of the nation's county cooperative extension network.

Adapting land-grant philosophy to the changing needs of the 20th century, Iowa State has maintained its preeminence in the areas of agriculture, family and consumer science, engineering, and veterinary medicine, but has broadened its work to other areas, to the point that its largest enrollment now is in the liberal arts and sciences. Increasing numbers of students find the broad-based curriculum of Iowa State opportunities to specialize in excellent programs of science and technology and to acquire a broad general background of education in the liberal arts tradition.

UNIVERSITY OF NORTHERN IOWA

Constantine Curris, president; Cedar Falls 50614; 319/273-2311

The University of Northern Iowa (UNI) emphasizes outstanding undergraduate education, with complementary graduate programs at the master's, specialist's and doctoral levels. Building on its historic strength in teacher education, the university has developed a number of outstanding programs in its Colleges of Business Administration, Humanities and Fine Arts, Natural Sciences, and Social and Behavioral Sciences, as well as in the College of Education. UNI also participates in the bachelor of liberal studies program offered by the regents' universities, and its Division of Continuing Education and Special Programs sponsors classes off-campus in centers throughout the state. Enrollment on its 860-acre campus stands at 12,638 from every county in Iowa, 35 states, and 44 foreign countries.

Northern Iowa's heritage and philosophy place great value on providing a student-centered educational experience. The university nurtures a premier learning environment—it is small enough to offer its students individualized attention, yet large enough to provide a variety of resources and opportunities as well as a distinguished faculty. The university prides itself on being a great teaching university, and most courses are taught by full-time faculty members (663) who are committed to helping students grow intellectually and personally.

The University of Northern Iowa was founded in 1876 as the Iowa State Normal School. In 1909, it became Iowa State Teachers College and was first accredited as a teachers college in 1913. In 1961, the name was changed to State College of Iowa, and in 1967, the Iowa Legislature acted to change the status of the institution to that of a university under its present title. The university continues to vigorously pursue its role as a leader in teacher education and is spearheading the Renaissance Group, a national consortium of universities with major commitments to teacher education, seeking to impact teacher education reform nationwide. Its Minorities in Teaching Program, inaugurated in 1988 as one of the first such programs in the nation, received the Christa McAuliffe Showcase for Excellence Award for innovative programs to attract minority youth into the teaching profession, from the American Association of State Colleges and Universities (AASCU) in 1990. Northern Iowa continues to play an active role in curriculum development in the public schools. Since 1915, UNI has been a leader in environmental education. Its OUTLOOK program, a wide-ranging series of environmental education materials, is now used internationally, recently being expanded to the Soviet Union. Partnerships have been formed for teacher education projects in the Peoples Republic of China. Nationally, the Council of Presidential Awardees in Mathematics has held its summer workshops at Northern Iowa, with oversight by a UNI faculty committee. The teacher preparation programs in science and mathematics have been cited by AASCU for excellence.

The Regents Center for Early Developmental Education was established at UNI's Malcolm Price Laboratory School during the 1988 Iowa Legislative session, to ensure that early childhood educational opportunities are available to Iowa's children. It has established several model programs for at-risk children in use in the state's schools. The laboratory school itself continues to be a place where teaching theory is put

into practice, and UNI's Institute for Educational Leadership is working with principals and other educational administrators to strengthen their instructional and leadership capabilities and address issues of significance to Iowa's school districts.

While maintaining its primary emphasis on teacher education, the University of Northern Iowa has continued its metamorphosis toward a multipurpose institution, with nationally acclaimed programs in many disciplines. UNI's accounting program continues to be ranked among the best in the nation, based upon the quality of accountants it produces. In 1990, a UNI accounting graduate received the gold medal from the American Institute of Certified Public Accountants for earning the highest score in the nation on its uniform examination. A Northern Iowa debate team was ranked among the top eight teams in the country for two consecutive years, and student groups ranging from chemistry to conservation to public relations have been recognized by their respective national groups for the excellence of their programs.



photo: University of Northern Iowa

The University of Northern Iowa's central campus features many striking landmarks. To the left is the Donald O. Rod Library. At center, the university campanile, erected in 1926, and at right, the UNI-Dome which opened in 1976.

UNI's outreach also extends to the Iowa business community through programs of the External Services Division of the College of Business Administration, including the Institute for Decision Making, Small Business Development Center, Small Business Institute, Management Development Center and Emerging Business Opportunities Program. All programs assist firms, organizations and individuals in the private and public sectors. The Iowa Waste Reduction Center, established at UNI by the Iowa Legislature, provides free, nonregulatory consulting services on waste management to the state's small and medium sized companies, saving them hundreds of thousands of dollars and preventing tons of waste from ending up in Iowa landfills.

Northern Iowa offers a wide variety of cultural programs, lectures and conferences which are open to the public. The School of Music presents numerous faculty and student recitals and concerts throughout the year, and theatre productions and gallery exhibitions draw many Iowans to the campus. In addition to its off-campus courses, independent study programs and correspondence courses, the Continuing Education Division, often in conjunction with the university's Office of Conferences and Visitor Services, also cooperates with business and industry in programs of study and development on the campus.

PRIVATE COLLEGES AND UNIVERSITIES

AMERICAN INSTITUTE OF BUSINESS

Keith Fenton, president; Des Moines 50321; 515/244-4221

American Institute of Business (AIB) is a coeducational, nonprofit, two-year college of business located in Des Moines. Founded in 1921, the college's mission has always been to make it possible for students to earn an education that will enable them to seek careers in the business community.

Students have a choice of 24 different majors in seven principal fields: business administration, accounting, computer programming, court reporting, executive secretarial, travel and tourism, and hotel/motel management. Graduates of the eight-quarter programs are awarded the Associate of Business degree, while graduates of the four-quarter programs are awarded AIB diplomas.

AIB is accredited by the Commission on Institutions of Higher Education of the North Central Association of Colleges and Schools. The court reporting course at AIB is approved by the National Shorthand Reporters Association (NSRA), Vienna, Virginia.

The college offers both day and continuing education classes and has a student body of approximately 1,100. The college is located on a 20-acre campus at Fleur Drive and Bell Avenue. Buildings include the Administration Building; Wells Hall classroom building; Fenton, Merk, and Dalton Hall dormitories; the Academic Center; Library; Court Reporting Center; Student Center; Alumni Hall; Davidson Hall; Alpha Iota Sorority House; Phi Theta Pi Fraternity House; and Child Care Center. The apartment-style dormitories provide housing for over 700 men and women students, including married students and single parents.

AIB is on the quarter system, with academic terms beginning each September, November, March, and June.

BRIAR CLIFF COLLEGE

Sister Margaret Wick, president; Sioux City 51104; 712/279-5321

Briar Cliff College, founded in 1930 by the Sisters of St. Francis of the Holy Family, is a fully accredited, four-year, Catholic, coeducational, liberal arts college. With an enrollment of more than 1,100, the college offers majors in 18 fields of study, in addition to interdepartmental and divisional majors and pre-professional study. Bachelor of Arts, Bachelor of Science, and Bachelor of Science in Nursing degrees are conferred as well as two-year Associate Arts degrees in two areas. Teachers are trained for certification in both the elementary and secondary levels. The academic year consists of three 10-week terms, September through May, and two 5-week summer sessions. Briar Cliff also offers a full range of continuing education programs during the day, evenings, and weekends.

BUENA VISTA COLLEGE

Keith Briscoe, president; Storm Lake 50588; 712/749-2351; 1/800/383-9600

Buena Vista was founded at Storm Lake in 1891, and is a fully accredited, coeducational, liberal arts college affiliated with the United Presbyterian Church. A teaching faculty of 68 serves about 1,000 students on the Storm Lake campus.

Students may select from 34 major fields of study and 15 pre-professional programs in five schools: Business, Communication and Arts, Education, Science, and Social Science, Philosophy, and Religion. All programs emphasize liberal arts while preparing students for a career in everything from business and computer science to education and communication. Buena Vista offers a 4-1-4 academic calendar and two summer sessions.

Most students attending the Storm Lake campus come from Iowa, Minnesota, and Nebraska, with several students from other states and foreign countries. On-going exchange programs with schools in Japan, China, and Taiwan exist.

The college has branch centers at Clarinda, Council Bluffs, Creston, Denison, Fort Dodge, Marshalltown, Mason City, Ottumwa, and Spencer. These centers offer the final two years of coursework needed for a bachelor's degree. Courses are offered evenings and weekends year-round.

CENTRAL COLLEGE

William M. Wiebenga, Ph.D., president; Pella 50219; 515/628-9000

Central College is a four-year, coeducational, liberal arts college affiliated with the Reformed Church in America, and located, since its founding in 1853, in Pella. About 1,750 students come from nearly 40 states and more than 15 foreign countries. The college is accredited by the North Central Association of Colleges and Schools, the American Chemical Society, the National Council for Accreditation of Teacher Education, and the National Association of Schools of Music.

Academically, the college offers 33 different major fields of study and pre-professional programs in law, health sciences, and education. Central has been a leader in developing study programs abroad with international studies available in English in England, Wales, China, the Netherlands, and Mexico. Foreign language programs are centered in Paris, Vienna, and Granada. Several thousand students from some 400 other colleges and universities have studied abroad with Central College since the mid-1960s.

Located on 130 acres containing 32 major buildings, the Pella campus has undergone dramatic changes in the past decade. New since 1974 are the Geisler Learning Resource Center, A. N. Kuyper Stadium and Recreation Complex, H. S. Kuyper Fieldhouse, the Vermeer Science Center, Kruidenier Theatre, Maytag Student Center, and The Chapel. Major renovation projects have created the Center for Cross-Cultural Studies, the Art and Behavioral Sciences Building and substantially renewed Central Hall, and Douwstra Auditorium.

CLARKE COLLEGE

Sr. Catherine Dunn, BVM, president; Dubuque 52001-3198; 319/588-6405

Founded in 1843, Clarke is a four-year, coeducational, Catholic liberal arts college with full academic recognition including accreditation by the North Central Association of Colleges and Secondary Schools, the National Council for the Accreditation of Teacher Education, the National Association of Schools of Music, and the Council on Social Work Education. Clarke participates in the Tri-College Consortium with Loras and the University of Dubuque which enables Clarke's students to attend classes on all three campuses while its 75 faculty may instruct students from the three colleges.

Clarke's 900 students enjoy instruction from fully qualified professors in 35 liberal arts fields and professional programs including accounting, business administration, computer sciences, communication, medical technology, the fine arts, social work, special education and teacher education at the elementary and secondary levels. The academic curriculum is enhanced by independent study, cooperative education internships, study-abroad programs, and a three-two engineering program in cooperation with Washington University. For adults, Clarke offers accelerated bachelor's degree programs in communication, marketing, CIS/MIS, and business administration, special student activities and services, and workshops for personal and professional enrichment. High school seniors can earn academic credit for a reduced tuition rate through the Intersect program.

Clarke offers master's degree study in education with programs in elementary administration, elementary education, reading, learning disabilities, and computers in education.

In 1986, Clarke completed construction of a state-of-the-art library, music performance hall, art gallery and studios, and chapel.

COE COLLEGE

John E. Brown, president; Cedar Rapids 52402; 319/399-8686

Coe College is a coeducational, privately supported, residential liberal arts college with an enrollment of about 1,200 students representing 35 states and 41 foreign countries. The faculty includes 81 full-time professionals, 85% of whom have the highest degree attainable in their field.

Coe offers the Bachelor of Arts degree, the Bachelor of Music degree, and the Bachelor of Science in Nursing degree. Students normally enroll in four courses during each of two semesters and take one course during a month-long January term. Students select a major from among 30 concentrations and interdisciplinary programs and devote about one-third of their program to general educational objectives. Coe students study abroad, in Washington, D.C. and in New York City. Other off-campus

photo: Coe College

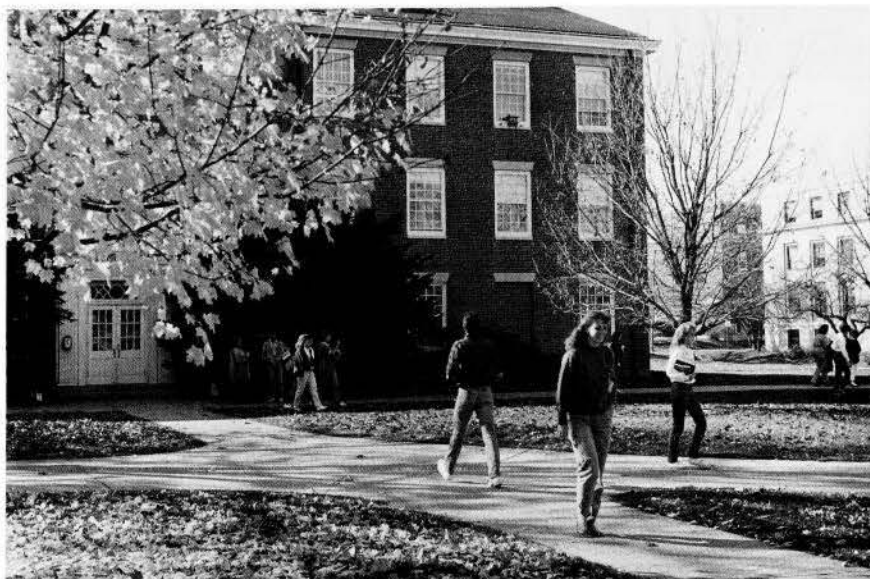

A Coe College student enjoys a fall day walking to class.

opportunities are available through a wide variety of internship options in Cedar Rapids and throughout the United States.

Coe College was founded in 1851 and has historic ties to the Presbyterian Church (U.S.A.). A charter member of the Associated Colleges of the Midwest, Coe is accredited by the North Central Association of Colleges and Schools, the American Chemical Society, the National Association Schools of Music, the National League of Nursing, and the Iowa Department of Education. Coe graduates are eligible for membership in Phi Beta Kappa, Phi Kappa Phi, and Mortar Board..

Coe College is committed to assisting parents and students to meet 100% of their educational costs through both need-based awards (averaging \$9,100 in 1990-1991) and merit-based awards (averaging \$3,500 in 1990-1991).

In 1988, Coe College was cited by *Changing Times* magazine as one of 40 private U.S. colleges providing high-quality education at a low cost. In 1985, Coe was one of 316 colleges profiled in the fourth edition of *Peterson's Competitive Colleges*, one of 226 institutions selected as The Best Buys in College Education, and ranked one of the "Best Colleges in America" in a survey conducted by *U.S. News and World Report*.

CORNELL COLLEGE

David G. Marker, Ph.D., president; Mt. Vernon 52314; 319/895-4000

Cornell College, Mt. Vernon, founded in 1853, is a 135-year-old, independent, coeducational, liberal arts college with an enrollment of more than 1,100 students from throughout the United States and many foreign countries. Cornell has a longstanding reputation for academic success and is widely noted for its unique one-course-at-a-time curricular structure.

Cornell students, pursuing one of four degrees: Bachelor of Arts, Bachelor of Special Studies, Bachelor of Music, and Bachelor of Philosophy, take one course at a time in a plan of concentrated study designed to make learning more efficient, exciting, and challenging.

Cornell divides the traditional academic year, September through May, into nine, 3½-week terms. Students and professors engage in one course at a time, one, each 3½-week term. Terms are punctuated by four-day weekends of organized on- and off-campus activity.

Cornell College has a chapter of Phi Beta Kappa and seven other national honorary societies and is related to the United Methodist Church. The college offers a full range of off-campus programs, including study at the Oak Ridge National Laboratory and the Experiment in International Living.

Student-to-faculty ratio is 13:1. Admission to Cornell is based on academic achievement, test scores on the ACT or SAT, and recommendations.

DIVINE WORD COLLEGE

Rev. Joseph Simon, SVD, president; Epworth 52405; 319/876-3353

The Divine Word College is a four-year, liberal arts college accredited by the North Central Accrediting Association. It is a Catholic seminary educating men who are exploring the possibility of becoming religious priests or brothers in the Society of the Divine Word or diocesan clergy. A Bachelor of Arts and a Bachelor of Science are offered in one of four major fields: humanities, science and mathematics, philosophy, theology, and sociology. All students are required to minor in cross-cultural studies. A two-year, Associate of Arts degree with a concentration in cross-cultural studies is also offered. Minority and foreign students are especially invited. Roughly one-third of the students are of minority background. The college is owned and run by the Society of the Divine Word, a worldwide Catholic, missionary organization. The student body numbers approximately 90.

DORDT COLLEGE

Dr. John B. Hulst, president; Sioux Center 51250; 712/722-3771

Dordt College, founded in 1955, is a coeducational, liberal arts college affiliated with the Christian Reformed Church. Dordt College offers more than 40 majors leading to the Bachelor of Arts degree, as well as the Bachelor of Science in Engineering degree, the Bachelor of Social Work degree, and Associate of Arts degrees in six areas. The college has a full-time faculty of over 70 and enrolls approximately 1,050 students from more than 30 states, 7 Canadian provinces, and several foreign countries. The campus consists of 21 buildings on a 45-acre site in Sioux Center and a 280-acre Agricultural Stewardship Center approximately two miles out of town.

DRAKE UNIVERSITY

Michael R. Ferrari, D.B.A., president; Des Moines 50311; 515/271-2011; 1/800/44-DRAKE

Founded in 1881, Drake University is a fully accredited, private and independent national university, located on a 120-acre campus 10 minutes from downtown Des Moines. With 7,975 students, Drake is the largest private university in Iowa. Drake offers more than 60 major fields of study leading to 12 baccalaureate degrees, and it offers 18 graduate and professional degrees, including a law degree through the Drake Law School.

A center for teaching excellence with a focus on the arts and sciences, Drake University attracts top, professionally-oriented students. It blends state-of-the-art technologies with professional programs and provides students an educational experience that is balanced between the theoretical and practical.

Computers provide an added dimension to learning at Drake. Every residence hall room for freshmen comes equipped with a MacIntosh SE computer, a printer and Microsoft software. In addition, every computer is linked through Drake's telecommunications system with the university's powerful mainframe computer. This enables students to communicate not only with professors and fellow students, but also with more than 1,300 colleges and universities in 38 countries around the world.

Drake's five undergraduate colleges are Arts and Sciences; Business and Public Administration; Education; Journalism and Mass Communication; and Pharmacy and Health Sciences. Graduate degrees are offered through the Law School and the other colleges.

Every spring, Drake hosts the nationally famous Drake Relays which attract many of the world's finest track-and-field athletes. The campus and the entire city celebrate with numerous activities during Drake Relays Week. Other major attractions every year include first-class performances and exhibitions in the fine arts, appearances and speeches by internationally known personalities, and NCAA Division I athletic events highlighted by men's and women's basketball.

For more than 100 years, Drake has been recognized as a leader in higher education, most recently in *Peterson's Guide to Competitive Colleges* and *Barron's 300 Best Buys in College Education*. Drake's excellence also is evidenced by its outstanding placement record. Ninety-five percent of all 1989 graduates were placed in positions or graduate

schools of their choice after graduation.

UNIVERSITY OF DUBUQUE

John J. Agria, Ph.D., president; Dubuque 52001; 319/589-3000; 1/800/7-CALL-UD and 1/800/369-UDTS

The University of Dubuque consists of a college of liberal arts and graduate theological seminary, both related to the Presbyterian Church U.S.A., and with a combined enrollment of 1,200 students. The college offers study in more than 25 academic areas and programs based on a curriculum that features the traditional liberal arts and practical applied studies. The college offers A.A., B.A., B.B.A., B.S., B.S.N., and M.B.A. degrees. The seminary emphasizes parish ministry, field experience, and Native American and rural ministry programs. It offers the M.Div. and M.A.R. degrees. Both the college and seminary have a strong international emphasis with students from 27 countries on campus and many opportunities to travel abroad. The university is located at 2000 University Avenue in Dubuque.

FAITH BAPTIST BIBLE COLLEGE

Robert L. Domokos, D.Min., president; Ankeny 50021; 515/964-0601

Faith Baptist Bible College and Seminary is a coeducational institution located in the heart of the Midwest. Its emphasis is on the Bible with programs in theology, Christian ministries, Christian school education, missions, sacred music, pastoral training, and secretarial training. A graduate division, named Faith Baptist Theological Seminary, was started in 1986. This graduate division offers a one-year or three-year master's program. It is accredited with the American Association of Bible Colleges, approved by the General Association of Regular Baptist Churches and received candidacy status with North Central Association in 1989. Faith Baptist Bible College had its beginning in Omaha, Nebraska, in 1921, and was then known as Omaha Bible Institute. The school moved to Ankeny, Iowa in 1967, and the name Faith Baptist Bible College was chosen. The student body numbers approximately 300. Degrees offered include Associate of Arts, Bachelor of Science, Bachelor of Arts, Master of Arts, and Master of Divinity.

GRACELAND COLLEGE

Barbara J. Higdon, president; Lamoni 50140; 515/784-5000

Graceland College was founded in 1895 by the Reorganized Church of Jesus Christ of Latter Day Saints. From the beginning, the college has been a non-sectarian school where people could receive a quality education, coupled with standards of high Christian ideals. In 1920, the institution became an accredited junior college. In April



photo: Graceland College

Early fall brings the return of students and bicycles to the Graceland College campus.

of 1960, Graceland was accredited by the North Central Association of Colleges and Schools as a baccalaureate degree-granting institution.

Curricula are offered leading to a Bachelor of Science, Bachelor of Arts, or Bachelor of Science in Nursing degree with majors in accounting, art (studio or commercial design), biology, biology (pre dental, premedical and preveterinary), business administration, chemistry, clinical lab science/medical technology, computer engineering, computer information systems, computer science, economics, elementary education, English (literature or writing), French, German, health, history, international studies, mathematics, music, music education, nursing, philosophy and religion, physical education and health, psychology, publications design, recreation, religion, science (basic), social science, sociology, Spanish, speech, theatre and programs in liberal studies. Honors programs are available in all majors for students who qualify. Graceland's fall 1990 enrollment was approximately 935 students.

GRAND VIEW COLLEGE

Arthur E. Puotinen, president; Des Moines 50316; 515/263-2800

Grand View College is a coeducational, liberal arts college offering four- and two-year programs. Founded in 1896, the college is affiliated with the Evangelical Lutheran Church in America and is fully accredited by the North Central Association of Colleges and Secondary Schools. Basic to Grand View's philosophy of education is a close student-faculty relationship and preparation for life in service to humanity.

The college operates on a 4-4-1-1-1 calendar, with special programs including international studies, weekend/evening college and three one-month sessions in May, June, and July. The bachelor's degree is offered in accounting, applied computer science, applied mathematics, business administration, commercial art, computer programming, creative and performing arts, elementary education, English, general science, general social science, human behavior, humanities, human services, journalism, mass communication, political studies, radio-TV, secondary education, visual arts, an individualized major option, and nursing (B:S.N. with N.L.N. accreditation). The associate's degree is offered in the humanities, social studies, and the natural sciences. Current enrollment is approximately 1,420 students. Grand View's 25-acre campus is located in Des Moines.

GRINNELL COLLEGE

Pamela Ferguson, Ph.D., president; Grinnell 50112-0810; 515/269-8000

Grinnell College was founded in 1846, the same year that Iowa became a state. Established as Iowa College at Davenport, by the "Iowa Band" of young Congregationalist ministers, the college moved to Grinnell in 1859. The first black to graduate from a college west of the Mississippi earned his B.A. at Grinnell in 1871. Grinnell was also among the first colleges to enroll women on an equal basis as men.

Grinnell is a privately-endowed, residential, coeducational, liberal arts college, and is consistently rated as being among the nation's best such institutions. Its 1,270 students come from almost every state and nearly 40 countries. The faculty-to-student ratio is 1:10, and class sizes are small. The curriculum, emphasizing the liberal arts and sciences, provides pre-professional preparation for medicine, business, dentistry, law, engineering, theology, government service, and teaching. Grinnell has recently renewed ties with China after a 50-year hiatus, and supports an exchange program of scholars and students. The college's Rosenfield Public Affairs Program has received national renown for its distinguished visiting political leaders and scholars.

Grinnell's 90-acre campus includes 37 buildings, of which 10 hold classrooms. The college also owns a 365-acre environmental resource area, with a field laboratory and shuttle vans. Grinnell is at the vanguard of computer use in the liberal arts, using four VAX central processing units, 200 remote work stations, and 300 microcomputers. The 24-inch reflector telescope with its computer attachments in the Grant O. Gale Observatory has been called the best small telescope in the country.

LORAS COLLEGE

Rev. Msgr. James Barta, Ph.D., president; Dubuque 52004-0178; 319/588-7103

Loras College, a Catholic, coeducational, liberal arts institution in Dubuque, was founded in 1839 by Mathias Loras, the first Roman Catholic bishop of Dubuque.

The college is under the supervision of a board of regents, and has borne the founder's name since its centennial year of 1939. Wahlert Memorial Library on the Loras campus houses one of the largest private libraries in Iowa. The library has more than 395,820 separate items, is a State of Iowa and federal document repository and is the home of the Center for the Study of Dubuque Area History. Current enrollment is approximately 1,990 students.

The degrees of Bachelor of Arts, Bachelor of Science, Bachelor of Music, Associate of Arts, and Associate of Science are granted with majors in 47 areas. The Master of Arts is offered in the fields of education, English, history, psychology, and physical education. Pre-professional curricula include law, dentistry, medicine, engineering, teacher education, ecclesiastics, arts-engineering, and cooperative engineering programs in conjunction with leading universities.

LUTHER COLLEGE

H. George Anderson, president; Decorah 52101-1042; 319/387-1287

Luther College, founded in 1861, is a fully accredited, coeducational, four-year, liberal arts college affiliated with the Evangelical Lutheran Church in America. The 800-acre campus rests on a plateau overlooking the scenic upper Iowa River Valley in northeast Iowa's bluff country. Facilities include a 280,000 volume library, well-equipped science laboratories, a spacious athletic complex, the Center for Faith and Life for worship and the performing arts, Jenson Hall of Music, KWLC Radio, art galleries, and extensive mainframe and microcomputer access for students.

Luther's program in liberal arts and sciences includes pre-professional training in accounting, computer science, education, engineering, nursing, and social work; internships; and study-abroad opportunities. Its music organizations have established a national and international reputation. There is a Phi Beta Kappa chapter on campus. Luther's athletics program offers intercollegiate and intramural competition for both men and women. Enrollment is about 2,300.

IOWA WESLEYAN COLLEGE

Robert J. Prins, president; Mt. Pleasant 52641; 319/385-8021

Iowa Wesleyan College, a fully accredited, coeducational, private college, was founded in 1842. It has a proud tradition of providing liberal arts education and is the oldest, educational degree-granting institution west of the Mississippi River with a continuous history since its founding. The college maintains a close relationship with the United Methodist Church.

While the historical strength of the college provides a firm foundation, the current educational structure is built on preparing students for success in their future. The academic program is divided into seven divisions: Business, Education, Fine Arts, Human Studies, Language and Literature, Nursing, and Science. The emphasis across the curriculum is on teaching life skills through personal learning.

There are approximately 525 full-time students enrolled at Iowa Wesleyan and an additional 375 part-time students, including 29 international students in an English as a Second Language Program. There are 40 faculty members.

MAHARISHI INTERNATIONAL UNIVERSITY

Dr. Bevan Morris, president; Fairfield 52556; 515/472-1166

Maharishi International University (MIU), founded in 1971 by Maharishi Mahesh Yogi, offers a unique educational experience. The MIU curriculum offers the Maharishi Unified Field Based Integrated System of Education, incorporating the study of traditional academic disciplines with the Maharishi Technology of the Unified Field, in which every lesson is taught with reference to the knowledge of the discipline, and the source of all disciplines is shown to be the field of pure intelligence, the simplest state of the student's own awareness. Through the practice of the Maharishi Technology of the Unified Field, the Transcendental Meditation, and TM-Sidhi program, the student experiences the unified field of natural law, increasing his intelligence; enhancing the capacity to assimilate, appreciate, and apply knowledge; and promoting spontaneously evolutionary behavior and ideal citizenship. MIU is a non-sectarian, coeducational university accredited by the North Central Association of Colleges and Schools. The university offers Bachelor of Arts or Bachelor of Science degrees in 16 undergraduate majors as well as master's degrees in education, higher

education administration, business administration, computer science, professional writing, fine arts, the Science of Creative Intelligence, art, and math, and doctoral degrees in the neuroscience of human consciousness, physiology, psychology, physics, management, and the Science of Creative Intelligence. Technical training programs are offered in desktop and publishing, video production, Maharishi Ayur-Ved, building trades, and culinary arts.

MORNINGSIDE COLLEGE

Dr. Miles Tommeraasen, president; Sioux City 51106; 712/274-5000

A coeducational, liberal arts college, Morningside was founded in 1894 by the United Methodist Church. In 1914, Morningside was joined by Charles City College, which moved to Sioux City. Today, the college has more than 1,400 full and part-time students and a full-time faculty of 63. The college maintains close ties with the United Methodist Church but all major religions are represented on campus.

Morningside offers 46 major fields of study in 21 academic departments and grants the following degrees: Associate of Arts, Bachelor of Arts, Bachelor of Science, Bachelor of Science in Nursing, Bachelor of Music, Bachelor of Music Education, and Master of Arts in Teaching. While the curriculum is essentially liberal arts in character, professional training is given in business administration, computer science, teaching, nursing, and music. Pre-professional education is also offered in engineering, law, medicine, theology, dentistry, optometry, and veterinary medicine.

Morningside College is accredited by the North Central Association of Colleges and Secondary Schools, National Council for Accreditation of Teacher Education, Iowa Department of Education, Iowa Board of Nursing, National League for Nursing, National Association of Schools of Music, and University Senate of the United Methodist Church.

MOUNT MERCY COLLEGE

Thomas R. Feld, Ph.D., president; Cedar Rapids 52402; 319/363-8213; Iowa WATS 1/800/248-4504

Mount Mercy College is a four-year, coeducational institution located in Cedar Rapids. It is fully accredited by the North Central Association of Colleges and Secondary Schools and is recognized by the Iowa State Department of Education for teacher certification in early childhood, elementary, and secondary education. The college has also received accreditation by the Council on Social Work Education and for the baccalaureate degree program in nursing from the National League for Nursing. It is approved by the Council on Education of the American Medical Association for medical technology graduates. Mount Mercy confers the Bachelor of Arts, Bachelor of Science, Bachelor of Business Administration, Bachelor of Applied Arts, and Bachelor of Applied Science degrees. Major fields of study include: accounting, art, biology, administrative management, computer science, criminal justice administration, elementary education, English, general studies, history, liberal studies, marketing, mathematics, medical technology, music, nursing, political science, public relations, psychology, religious studies, social work, sociology, and speech-drama. About 1,550 students attend Mount Mercy. Scholarships, grants, loans, and employment are available to students who enroll at least on a half-time basis.

MOUNT SAINT CLARE COLLEGE

Charles E. Lang, Ph.D., president; Clinton 52732; 319/242-4023

Mount Saint Clare is a fully accredited, two- and four-year, coeducational, liberal arts college in Clinton. Its low ratio of student-to-faculty provides a personalized academic relationship. Four-year programs include Bachelor of Arts degrees in accounting, business administration, computer information systems, clinical cytotechnology, liberal arts, and office administration. A broad choice of curriculum leading to an Associate of Arts degree offers an excellent basic college program and facilitates easy transfer for further study. Special two-year programs in executive secretarial, medical secretarial, and early childhood education lead to either the Associate of Applied Science or Associate of Arts degree.

Bachelor degree programs emphasize training for the modern business manager, utilizing both classroom and on-the-job experience. Accounting graduates are well-prepared to take the CPA exam or seek wide-ranging financial professions. The

computer information systems major will be trained for computer programming/analysis positions, and also have the training to advance career-wise in information management.

Students may obtain college credits or exemption from certain requirements by means of CEEB's Advance Placement Examinations, CLEP, or departmental exams. Coeducational residential facilities available. Mount Saint Clare College also offers various forms of financial aid (federal and state) as well as the college's own grant and scholarship program.

NORTHWESTERN COLLEGE

Dr. James Bultman, president; Orange City 51041; 712/737-4821

Northwestern is a Christian liberal arts college affiliated with the Reformed Church in America. It is a four-year, residential, coeducational institution offering career concentrations in 8 fields and pre-professional programs in 19 including dentistry, engineering, law, medicine and nursing. The college is accredited by the North Central Association and the Council on Social Work Education, and approved by the Iowa Department of Education and the National Council for the Accreditation of Teacher Education for teacher certification at the elementary and secondary levels. A master's degree program in elementary education is also accredited by the North Central Association and approved by the Iowa Department of Education. The college has a cooperative arrangement with hospitals for training medical technologists. It has programs in Michigan for environmental research and in Chicago and Washington, D.C. for metropolitan and American studies. Students come from most states in the nation and from numerous foreign countries.

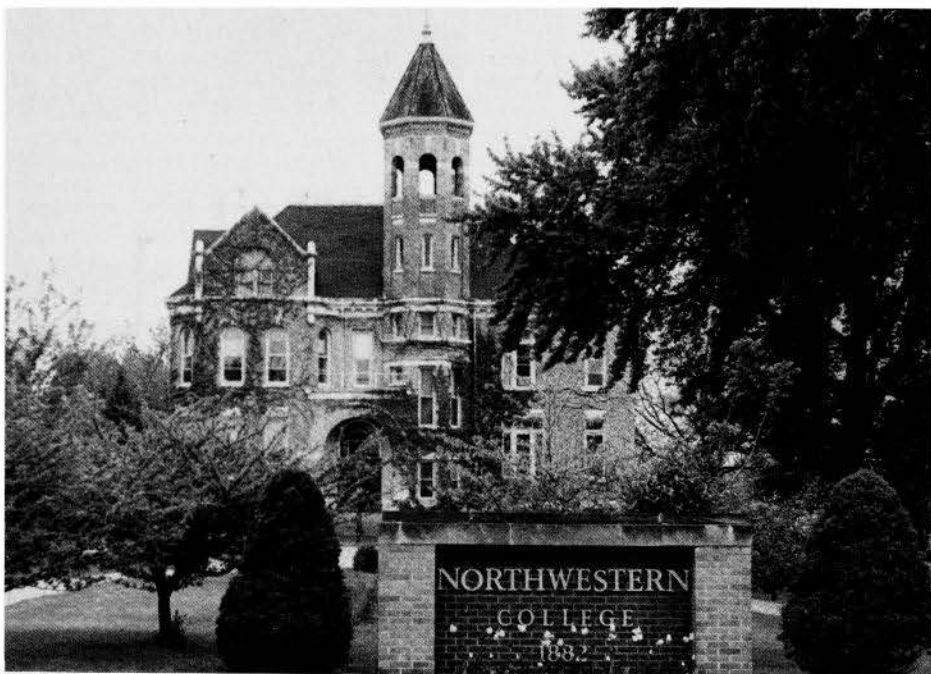

photo: Northwestern College

The Northwestern College campus in Orange City offers many pastoral views.

UNIVERSITY OF OSTEOPATHIC MEDICINE AND HEALTH SCIENCES

J. Leonard Azneer, Ph.D., president; Des Moines 50312; 515/271-1400

The University of Osteopathic Medicine and Health Sciences has trained osteopathic physicians and provided patient care in Des Moines since 1898. As a leader in osteopathic medicine education, the university's College of Osteopathic Medicine and

Surgery is the second oldest and second largest osteopathic medical school in the United States. In addition to its educational programs, the university operates seven family practice clinics in Des Moines and surrounding communities, and provides a full range of medical services through its 10-story, on-campus Tower Medical Clinic.

The university comprises three colleges. The College of Osteopathic Medicine and Surgery offers a four-year program of medical study leading to the Doctor of Osteopathy (D.O.) degree. The College of Podiatric Medicine and Surgery offers a four-year curriculum of podiatric medical education leading to the Doctor of Podiatric Medicine (D.P.M.) degree. The College of Biological Sciences awards the Bachelor of Science (B.S.) degree in biological sciences for completion of the Physician Assistant Program; the Master of Science (M.S.) and the Bachelor of Science (B.S.) degrees in health care administration; the Master of Science (M.S.) degree in physical therapy.

The University of Osteopathic Medicine and Health Sciences is the only educational institution in Iowa limited to the health sciences. It is the third largest private free-standing health sciences university in the nation, with a total enrollment of 1,259 for the 1990-1991 academic year. The university will continue to add other health care programs for which there are no current education programs in existence in the area, or, if the programs are in existence, are unable to meet the needs of the state.

PALMER COLLEGE OF CHIROPRACTIC

Dr. Donald P. Kern, president; Davenport 52803; 319/326-9600

Still the oldest chiropractic education institution in the world, Palmer College of Chiropractic was established in Davenport in 1895 by Daniel David Palmer, who formulated the hypothesis upon which the chiropractic profession is based. Through the years, Dr. B.J. Palmer helped developed the school and Dr. David D. Palmer helped guide the institution to its present state of accreditation by the Council on Chiropractic Education and the North Central Association of Colleges and Schools. Palmer College has approximately 1,500 students and 150 faculty members. Hands-on experience and chiropractic philosophy are basic curriculum features. With a well-rounded education and professional atmosphere, it is no wonder that Palmer College graduates are leaders in today's profession.

SIMPSON COLLEGE

Stephen G. Jennings, Ph.D., president; Indianola 50125-1299; 515/961-6251

Simpson is an independent, Methodist-related, coeducational, four-year college of liberal arts and sciences. Accredited by the North Central Association of Colleges and Secondary Schools, Simpson offers the Bachelor of Arts and Bachelor of Music degrees. The college operates on the 4-4-1 academic calendar. With a total enrollment of 1,735, in the fall of 1990, and a faculty-to-student ratio of 1:14, students receive the individual attention necessary for full development.

Founded in 1860, the college has 28 major buildings on campus. Simpson annually hosts the Des Moines Metro Opera, the national hot air balloon classic, and the United Methodist School for Ministry.

ST. AMBROSE UNIVERSITY

Dr. Edward J. Rogalski, president; Davenport 52803; 319/383-8800

St. Ambrose is a private, coeducational university offering a four-year undergraduate combination of liberal and practical arts, plus a graduate program leading to the Master of Business Administration degree, Master of Pastoral Studies, Master of Accounting, Master of Criminal Justice, and Master of Education in Special Education. Founded in 1882, it is named for the 4th century saint and bishop of Milan. There is a religious environment at St. Ambrose in the Catholic tradition with an ecumenical orientation. St. Ambrose is accredited by the North Central Association of Colleges and Secondary Schools and the Iowa Department of Public Instruction. Total enrollment is 2,323 with 181 full and part-time faculty. Degrees conferred are the Bachelor of Arts, Bachelor of Science, Bachelor of Science in Industrial Engineering, Bachelor of Science in Occupational Therapy, Bachelor of Music, Bachelor of Music Education, Bachelor of Arts in Special Studies, Bachelor of Applied Management Technology, Bachelor of Elected Studies, Master of Business Administration, and Master of Pastoral Studies, Master of Criminal Justice, Master of Accounting, and Master of Education in Special Education.

TEIKYO MARYCREST UNIVERSITY

Dr. Wanda D. Bigham, Ed.D., president; Davenport 52804; 319/326-9512

Founded in 1939 by the Sisters of Humility, Teikyo Marycrest University began a new chapter in its history as it affiliated with Teikyo University in Japan. The affiliation means that Teikyo Marycrest University is part of an international network of universities throughout the United States, Europe, and Asia. Teikyo Marycrest University is fully accredited, coeducational, liberal arts university located on the Mississippi River in the Quad City metropolitan area. About 1,300 students represent all regions of the United States and several foreign countries. A liberal arts, professional and pre-professional education is available in 35 major fields of study. Teikyo Marycrest confers the following degrees: Associate of Arts, Associate of Science, Bachelor of Arts, Bachelor of Science, Bachelor of Science in Nursing, Master of Arts, Master of Arts in Teaching and Master of Science. Baccalaureate programs include strong majors in the humanities, arts and sciences, computer graphics, computer science, global studies, business and international business, nursing, education, and social work. The master's program includes majors in computer science, education, education with computer applications, elementary education, reading specialist (K-12), early childhood endorsement, and teaching. Scholarships and a number of financial aid programs are available. Close faculty-student associations are an integral part of a Teikyo Marycrest education.

TEIKYO WESTMAR UNIVERSITY

Arthur W. Richardson, president; LeMars 51031; 712/546-7081

Flexibility characterizes the Teikyo Westmar University program. Disciplinary, interdisciplinary, and student-initiated majors are offered. The Bachelor of Arts, Bachelor of Music Education, and Bachelor of Applied Science degrees are offered. The Bachelor of Applied Science degree is a program that allows students who have completed vocational programs to use their technical education in meeting bachelor's degree requirements. Business, accounting, computer science, and education are areas of special emphasis.

The college calendar is two semesters, an interim and summer school. The interim is conducted in January and is a time for innovation, experimentation, and creativity. Campus programs are supplemented by a variety of study opportunities off campus, including urban centers and other countries.

Founded in 1890, Teikyo Westmar is accredited by the North Central Association of Colleges and Schools. The 83-acre campus includes 15 major buildings. About 658 students represent 21 states and 9 foreign countries. The faculty totals 48.

UPPER IOWA UNIVERSITY

James Rocheleau, president; Fayette 52142; 319/425-5200

Upper Iowa University was founded in 1857. It is a private, independent, liberal arts college with strong programs in education, the sciences, and business. Upper Iowa University is on the semester schedule with two "mini-terms" of seven weeks each per semester. Computer science, marketing, management, and biology/conservation are among the programs available. An outstanding faculty offers higher education in a coeducational, non-denominational environment. Upper Iowa has an approximate total enrollment of 2,215, including on-campus students; those enrolled in off-campus centers in Des Moines, Newton, Waterloo, and Madison and Prairie du Chien, Wisconsin; and external degree students. The university is accredited by the North Central Association of Colleges and Schools.

VENNARD COLLEGE

Warthen T. Israel, D.Min., president; University Park 52595; 515/673-8391

Vennard College is an interdenominational Bible College located on an 80-acre campus in University Park, Iowa, accredited by the American Association of Bible Colleges.

Vennard College offers the Bachelor of Arts degree with majors in: Bible, Christian education, office/administration, business management, social science, psychology/human relations, missions, music composition, sacred music, and pastoral ministry. It offers cooperative baccalaureate programs in: teacher education, nursing, and

industrial technology for missionaries. Programs leading to the Associate of Arts degree are offered with concentrations in: Bible, Christian education, general education, sacred music, and secretarial science. The college's curriculum is comprised of religious, professional, and general education courses. Its programs are planned for those preparing for careers in church-related or service-related vocations.

Vennard College has a faculty of 18 and a student body of about 150 students.

WALDORF COLLEGE

William E. Hamm, president; Forest City 50436; 515/582-2450

Waldorf College is an accredited, residential, two-year college of the Evangelical Lutheran Church in America. It is located in Forest City, a community of about 4,500 in north central Iowa, midway between Minneapolis-St. Paul and Des Moines.

Founded in 1903, Waldorf offers work in general education, college transfer and two-year, career-oriented programs. Associate degrees are offered. The current enrollment is approximately 600 students.

Since 1962, the campus has nearly tripled in size and the student enrollment has doubled. There are now 14 major buildings on campus including a new Music Center Library and a 26-acre physical education complex.

WARTBURG COLLEGE

Robert Vogel, president; Waverly 50677; 319/352-8200

Wartburg College, founded in 1852, is a four-year, coeducational, liberal arts college of the Evangelical Lutheran Church in America. Its 1,450 students come from across the United States and more than 25 foreign countries.

Wartburg is fully accredited by the North Central Association of Colleges and Secondary Schools, the Council on Social Work Education, The National Association of Schools of Music and the National Association for Music Therapy. The college has more than 80 full-time faculty members. It awards Bachelor of Arts, Bachelor of Music, and Bachelor of Music Education degrees. Students may choose from among more than 50 academic majors and concentrations, pre-professional and cooperative programs.

Wartburg's 4-4-1 academic calendar includes a May term that provides unique off-campus study and internship opportunities. The college offers a Venture Education program in Tanzania, Africa and an urban studies program at Wartburg West in Denver, Colorado. The Institute for Leadership Education focuses on cultivating students' gifts and talents for leadership.

Wartburg is consistently listed among the nation's most select colleges by *Peterson's Competitive Colleges* and was cited by *Changing Times* magazine as one of the top 42 colleges in the country offering high quality at below-average cost.

The 86-acre campus is graced by traditional buildings, such as the 108-year-old Old Main, renovated in 1986 and listed in the *National Register of Historic Places*, and new structures, such as a \$4.3 million Fine Arts Center targeted for completion in 1991. The Whitehouse Business Center, Visitors Center and Bookstore are linked by skyways to the Student Memorial Union and Luther Hall, the main administration building. A new chapel and theatre scheduled for construction in the early 1990s will continue the skyway link to the Fine Arts Center.

WARTBURG THEOLOGICAL SEMINARY

Roger W. Fjeld, Ph.D., president; Dubuque 52001; 319/589-0200

Wartburg Theological Seminary, 333 Wartburg Place, Dubuque, established in 1854, is a school for the education and training of men and women for the ministry in the church. Offering a three-year course in Biblical and theological studies beyond the level of college graduation and one year of practical training in the field, it confers the degrees of Master of Divinity, Master of Arts, and Master of Sacred Theology, and is accredited by the American Association of Theological Schools and the North Central Association. It is owned and operated by the Evangelical Lutheran Church in America and has a student body of 230 and a faculty of 20.

WILLIAM PENN COLLEGE

John D. Wagoner, president; Oskaloosa 52577; 515/673-1076

William Penn is a four-year, coeducational, Quaker, liberal arts college stressing the practical usage of the Bachelor of Arts degree in all of the 19 majors and 14 composite majors.

William Penn College emphasizes liberal arts learning in a Quaker setting as the foundation of its undergraduate educational experience, with special strength in teacher education, industrial technology, business administration, physical education, and applied computer science.

Programmed and gradual enrollment growth for the past several years has brought the enrollment to approximately 630 full-time students, with an additional 110 part-time students. The academic program includes a continuing education program offering degree track and non-track courses in the evening. With a student to faculty ratio of 13:1, the college has a two-semester curriculum with courses also offered during summer session.

Fully accredited by the North Central Association of Colleges and Secondary Schools and the National Council for the Accreditation of Teacher Education, William Penn College was founded in 1873 by the Iowa Yearly Meeting of the Society of Friends (Quakers).

STATE SCHOOLS

IOWA BRAILLE AND SIGHT SAVING SCHOOL

Dennis Thurman, superintendent; Vinton 52349; 319/472-5221

The mission of the Iowa Braille and Sight Saving School (IBSSS) is to provide direct educational services to children and youth with visual impairments in the state of Iowa as well as to serve a leadership and resource role in statewide efforts to meet the needs of all children with visual impairments in the state. This role is carried out through cooperative efforts with all appropriate state agencies, area education agencies, and local education agencies. It is recognized that the mission of the Iowa Braille and Sight Saving School is a part of the continuum of services in the state delivery system.

Consistent with all appropriate sections of the *Code of Iowa* and the policies of the Board of Regents of the state of Iowa, the educational mission of the Iowa Braille and Sight Saving School is to provide an appropriate individual education program for children and youth with visual impairments who require the comprehensive programs provided by the school, whether enrolled as residential students or as part of the outreach program of the school.

The educational programs of the Iowa Braille and Sight Saving School will be consistent with the philosophy, reflected in federal and state legislation, that handicapped and nonhandicapped children and youth be educated together to the greatest extent possible. IBSSS assumes responsibility for providing an education for the visually impaired, including those with additional handicaps, for whom the comprehensive educational programs of the school are most appropriate. The programs at the school are consistent with the philosophy of a continuum of services to handicapped children and youth as mandated by federal and state law.

The educational programs of the Iowa Braille and Sight Saving School are based on the premise that the school exists to serve its students by providing a learning environment which maximizes each child's potential to become a contributing member of society. Enhancing the development of communication skills, knowledge, self-realization, human relationships, economic independence, and a sense of civic and social responsibility are among the many programmatic areas of the school. The needs of each child are determined individually by a team approach which includes appropriate professional staff, school leadership personnel, parents, and others working with the child.

The scope of the educational program includes provisions for the visually impaired from early childhood through secondary education. Among the options available for any student enrolling are full-time residential placement, day placement, summer programming and other short-term residential options to meet specific needs. Residential students also have available activities and experiences on a 24-hour basis as an integral part of their programs.



photo provided by The Waterloo Courier

A student at the Iowa Braille and Sight Saving School enjoys water skiing with the Waterloo Water Hawks as part of the school's recreation program.

The Iowa Braille and Sight Saving School also recognizes its role in providing services to children with visual impairments throughout the state of Iowa. The school serves as a state outreach and demonstration center for the education of the visually impaired. In this role, the school has a central and vital mission in the statewide education of the visually impaired and provides outreach services to other educators, related field professionals, parents, and all interested citizens of the state. This role affords the opportunity for the community at large to draw upon the specialized program and services available from IBSSS. These services are also available to all other regents' schools and universities, area education agencies, local education agencies, and all other public and private agencies.

Specific resource services are available to support such activities as the assessment, counseling and educational planning for children and youth with visual impairments. The development, use and dissemination of instructional materials and technological advances are part of the outreach services available from IBSSS. Other services included in the outreach program of the school are assistance with the development of programs to teach specialized skills and parent education. In addition, the school will provide research, preservice, and continuing education for teachers and related professionals in conjunction with selected universities in Iowa.

Information services are provided to help foster public understanding of the causes, implications, and prevention of blindness and visual impairments and about the potential of blind persons. Instructional programs are offered under the direction and approval of the Iowa Department of Education.

IBSSS is governed by the state Board of Regents, funded by appropriations from the legislature and accredited by the National Accreditation Council and North Central Association of Schools and Colleges. IBSSS takes affirmative action and offers equal opportunity in its services.

Future programs of IBSSS will be determined by the ongoing evaluation of existing programs and an analysis of developing needs, both within the school and throughout the state of Iowa. Programs will be developed, modified, or eliminated based on the assessed needs and the most effective uses of resources. The school remains flexible so as to respond quickly and effectively to the needs of children and youth with visual impairments in the state of Iowa.

IOWA SCHOOL FOR THE DEAF

William P. Johnson, Ph.D., superintendent; Council Bluffs 51508; 712/366-0571, voice or TDD

The Iowa School for the Deaf is located on a beautiful, 120-acre campus, 3½ miles south of Council Bluffs on Highway 275. It is a state, tax-supported school, open to all students in Iowa under 21 years of age whose hearing loss is too great for them to get along satisfactorily in a regular public school. It is governed by the State Board of Regents. The school's educational program is designed to develop the whole child with a well-balanced program in academic, vocational, physical, and social education.

No charge is made to residents of Iowa for room, board, laundry, tuition, school supplies, transportation, and limited medical and dental care.

The Iowa School for the Deaf works closely with the state vocational rehabilitation division to help place students in industry, college, and advanced trade schools upon completion of the school's curriculum. In short, the Iowa School for the Deaf aims to prepare, to the best of its ability, all the children entrusted to its care to live successfully, happily, and effectively in today's world.

COMMUNITY COLLEGES

William L. Lepley, Ed.D., director; Iowa State Department of Education, Grimes State Office Building, Des Moines 50319; 515/281-5294

The Iowa 61st General Assembly, in 1965, approved legislation permitting the development of a statewide system of postsecondary educational institutions operated under the direction of the State Board of Education. These institutions were officially designated as area schools and were to be organized by merged areas which included two or more counties. The boards of education of county school systems were authorized to plan for the merger of county school systems, or parts thereof, to develop a merged area. Each merged area was required to have a minimum of 4,000 public and private pupils in grades nine through twelve.

The merged areas were authorized to develop area schools as either area community colleges or area vocational schools. The 73rd General Assembly in 1990 approved calling area community colleges or area vocational schools community colleges. The statement of policy contained in the original enabling legislation and amended in 1967 and 1985, identified the following categories as appropriate educational opportunities and services to be provided by the area schools:

1. The first two years of college work including pre-professional education. (This does not apply to those merged areas that organized as area vocational schools.)
2. Vocational and technical training.
3. Programs for in-service training and retraining of workers.
4. Programs for high school completion for students of post-high school age.
5. Programs for all students of high school age who may best serve themselves by enrolling for vocational and technical training while also enrolled in a local high school, public or private.
6. Programs for students of high school age to provide advanced college placement courses not taught in a student's high school.
7. Student personnel services.
8. Community services.
9. Vocational education for persons who have academic, socio-economic or other handicaps which prevent succeeding in regular vocational education programs.
10. Training, retraining and all necessary preparation for productive employment of all citizens.
11. Vocational and technical training for persons who are not enrolled in a high school and who have not completed high school.

The provision for funding of area schools was provided through a combination of federal, state and local funds, and student tuitions. These funds now include a local tax of 20¼ cents per \$1,000 of assessed value on property within the merged area for operational funds and an additional tax not exceeding 20¼ cents per \$1,000 of assessed value for the purchase of sites and construction of buildings. The levy for sites and construction must be approved by the voters in the merged area for a period not to exceed 10 years. General state aid was distributed to community colleges on the basis of line item appropriations by the General Assembly until 1986 when a state foundation aid formula was approved by the General Assembly. The individual community colleges has the authority to establish tuition. Tuition for

residents of Iowa, however, is not to exceed the lowest tuition rate per semester, or the equivalent, charged by the three state universities.

There are currently 15 community colleges in operation. The merged areas of these 15 community colleges include all of the 99 counties in Iowa. Fourteen of the community colleges are organized as area community colleges and one is organized as an area vocational school. All 15 community colleges are approved by the State Board of Education and by the State Board of Regents.

The legislation permitting the development of the community colleges provided a procedure whereby the public junior colleges operated by local public school districts could be integrated into community colleges. There were 16 public junior colleges operating in Iowa at the time the community colleges were organized. One or more of these public junior colleges had operated since 1918 when the first public junior college in Iowa, Mason City Junior College, was organized. As the community colleges were organized, all of the 16 public junior colleges merged with these new institutions.

Nine of the community colleges have developed as multi-campus institutions. Eight of these community colleges merged with existing public junior colleges and five of the nine have also developed additional attendance centers more convenient to large population centers. A total of 28 major campuses are now operated by community colleges with additional programs located on numerous smaller, satellite attendance centers throughout the merged areas.

Community colleges offer a wide variety of instructional services depending on local needs in the individual merged area. The services are offered through the three major instructional divisions of adult education, career education, and college-parallel education, and include adult basic education and high school completion courses for adults; continuing and general education courses of general interest to adults; supplementary career courses for employed individuals who are in need of occupational upgrading, preparatory career programs to prepare individuals for immediate employment opportunities; college parallel programs that are the equivalent of the first two years of a four-year college program; specialized programs for the handicapped and disadvantaged; and customized training programs operated in conjunction with local industries to train new employees.

Enrollment for all community colleges during the 1989 fall term was 49,351. This enrollment includes most of the full-time enrollment of community colleges and is comparable to enrollments reported by other postsecondary educational institutions. Total enrollment for the 1988-1989 school year, including adult education registrations (subject to some duplication), was 574,808. The total full-time equivalent of all students in community colleges during the 1988-1989 school year was 60,255.

AREA I

NORTHEAST IOWA COMMUNITY COLLEGE

Don Roby, president; Calmar/Peosta 52132; 319/562-3263

Northeast Iowa Community College specializes in high-quality transfer, technical, vocational, and continuing education. Classes are offered on the campuses at Calmar and Peosta as well as the Dubuque Downtown Center and at other sites throughout the district. The college is accredited by North Central Association of Colleges and Schools. Northeast Iowa Community College offers programs leading to Associate of Science, Associate of Applied Science, or Associate of Applied Arts degrees or diplomas. Enrollment in credit courses for fall quarter 1990 was approximately 1,900 students. Over 40,000 registrations are completed in the continuing education classes each year. Students may attend classes full-time or part-time. Financial aid is available to qualified students. Child care is available on both campuses. Credit programs are available in business, health, industrial technologies, and agriculture.

AREA II

NORTH IOWA AREA COMMUNITY COLLEGE

David L. Buettner, Ph.D., president; Mason City 50401; 515/423-1264

North Iowa Area Community College was organized May 3, 1966, and merged with the former Mason City Junior College. The college offers a two-year, college transfer program; many full-time career programs; and continuing education opportunities for adults at sites located throughout the nine-county merged area. The college is accredited by the North Central Association of Colleges and Schools. The campus is located on 318 acres east of Mason City with new facilities that include dormitories accommodating 440 students. Community Education Centers are located in Charles City, Garner, Hampton, and Lake Mills. Degrees offered include the Associate of Arts, Associate of Science, Associate of General Studies, and Associate of Applied Science for programs of two academic years. A diploma is issued for the completion of programs approximately one academic year in length. Enrollment for the 1990 fall term was 2,771.

AREA III

IOWA LAKES COMMUNITY COLLEGE

Richard H. Blacker, president; Estherville 51334; 712/362-2601

Iowa Lakes Community College was organized on January 12, 1967, and merged with the former Estherville Junior College on July 1, 1968, and with Emmetsburg Community College on July 1, 1970. The college offers a two-year, college parallel program; pre-professional programs; 20 career-option programs that lead directly into employment or to higher education; 23 vocational-technical programs of from one to two years in length; part-time educational programs for adults; high school completion and high school equivalency programs; secondary exploratory programs; and evening/weekend programs. Programs are conducted at centers located throughout the five-county area. The college has two principal attendance centers—at Emmetsburg and Estherville—with outreach centers at Spencer, Algona, Spirit Lake, and Swea City that receive all college courses from the ITFS television system of the college. The college is accredited by the North Central Association of Colleges and Schools. Graduates receive an Associate in Arts or Associate in Science degree upon completion of the college parallel and career option programs, an Associate in Applied Science upon completion of technical programs, and diplomas upon completion of vocational-programs. Total enrollment for the 1990 fall term was 1,825, and the full-time professional staff numbered 133.

AREA IV

NORTHWEST IOWA TECHNICAL COLLEGE

Carl H. Rolf, Ph.D., president; Sheldon 51201; 712/324-5061; WATS 1/800/352-4907

Northwest Iowa Technical College was organized April 27, 1966. The college is fully accredited by the North Central Association of Colleges and Schools. It offers

36 career education program options as well as college parallel curricula that is equivalent to the first two years of a baccalaureate degree. Graduates from college parallel receive an Associate in Arts degree, while those from career-option programs receive an Associate in Science degree. Students who complete vocational/technical programs receive an Associate in Applied Science degree, diploma, or certificate. In adult education, nearly 23,000 enrollments were recorded in fiscal 1989 in career supplemental, preparatory, continuing and vocational educational sort courses. An economic development unit provides extensive educational services to business and industries in the area. The full-time enrollment for the 1989 fall term was 533 students. The college is located on a 146-acre campus one mile west of Sheldon with an adjacent 117 acres of farmland.

AREA V

IOWA CENTRAL COMMUNITY COLLEGE

Jack L. Bottenfield, Ed. D., president; Fort Dodge 50501; 515/576-7201

Iowa Central Community College, which was organized April 25, 1966, merged the former public junior colleges in Eagle Grove, Fort Dodge and Webster City, where each of its three centers are located. The college offers a two-year, college parallel program, 18 vocational-technical programs from 15 weeks to two years in length, 8 career-option programs, and 15 secondary career programs in cooperation with local high schools in the Storm Lake, Humboldt, Pocahontas, Clarion, Sac City, Rockwell City, and Eagle Grove areas. Cooperative agreements with 43 of the 45 schools in the nine-county area provide part-time educational programs for many adults. The college has an academic building at the Eagle Grove center, a center on the 114-acre site in Fort Dodge where dormitory facilities are available, and buildings on a 15-acre site in Webster City, and a career education building at Storm Lake. Iowa Central has accreditation status with the North Central Association of Colleges and Schools. Graduates receive an Associate in Arts degree or an Associate in General Studies degree upon graduation from the college parallel division, or an Associate in Science degree from one of the eight career-option programs; an Associate in Applied Science degree upon graduation from a vocational-technical program of two years or more; and a certification of graduation upon completion of a vocational-technical program of less than two years. The full-time enrollment for the 1990 fall term was 2,836. More than 35,000 persons were enrolled in adult education programs and activities. The full-time professional staff numbered 266. The college operates an educational telecommunication system, microwave and ITFS, serving the major population centers and all school districts of Area V.

AREA VI

IOWA VALLEY COMMUNITY COLLEGE DISTRICT

John J. Prihoda, Ed. D., president; Marshalltown 50158; 515/752-4643

Iowa Valley Community College District (IVCCD), organized July 9, 1966, merged the former public junior colleges in Iowa Falls and Marshalltown. Both colleges are accredited by the North Central Association of Colleges and Schools. The colleges offer two-year, college parallel and pre-professional programs and 17 career option programs of one and two years. There are 27 vocational-technical programs as well, and many part-time and special educational opportunities for adults of the merged area. All of the 21 community school districts within IVCCD's territory cooperate in an extensive program of a adult and continuing education throughout the district, with approximately 28,400 enrollments annually. Ellsworth Community College (ECC) is located in Iowa Falls on a 23.7 acre campus with dormitories for men and women. The health and physical education facility includes an indoor swimming pool, and construction of a new classroom building is scheduled to be completed by winter 1991. The district will also build a new student center at ECC within the next few years. Marshalltown Community College is located on a 209-acre campus. Although the campus is fairly new, bond issue funding approved by voters in 1989 will finance expanded classrooms, an enlarged and updated library/media center, a new student center, and more over the next nine years. Four associate degrees are awarded graduates from the arts and science technical programs, and diplomas are granted graduates of the vocational programs. The full-time enrollment for the 1989 fall term was 2,301 and the full-time professional staff numbered 109.

AREA VII

HAWKEYE INSTITUTE OF TECHNOLOGY

John E. Hawse, Ed.D., president; Waterloo 50704; 319/296-2320

Hawkeye Institute of Technology (HIT), organized May 25, 1966, offers 50 full-time vocational-technical programs from four weeks to eight quarters in length, and part-time educational programs for adults. The institute has developed a campus of 320 acres in the southern part of Waterloo. There are eight buildings now on campus which are designed to provide specific education in the vocational-technical occupations offered by the institute. The HIT Success Center is located at 844 West Fourth Street and is used to house Adult Basic Education/High School Completion classes along with a career exploration program. The institute is accredited by the North Central Association of Colleges and Schools and numerous professional accrediting bodies. Graduates are awarded the Associate in Applied Science degree, Associate in Applied Arts degree, diploma or certificate depending upon the program. The full-time enrollment for fiscal 1990 was 4,055, and the adult education enrollment was 40,224. The full-time professional staff numbered 185.

AREA IX

EASTERN IOWA COMMUNITY COLLEGE DISTRICT

John T. Blong, chancellor; Davenport 52801; 319/322-5015

Clinton, Muscatine, and Scott Community Colleges comprise the Eastern Iowa Community College District, which was organized on March 16, 1966, merging former public junior colleges in Clinton and Muscatine and the vocational-technical school sponsored by the Davenport Community School District. In 1980, the district acquired the former Palmer Junior College in a merger with Scott. The North Central Association has granted full 10-year accreditation to the colleges which offer a two-year Associate of Arts college parallel program, thirty-five certificate, diploma, or Associate in Applied Science degree vocational-technical programs from four weeks to two years in length, and more than 400 vocational, leisure, and general interest Community Education classes for adults, Adult Basic Education (ABE), High School Completion (HSC), and English as a Second Language (ESL) programs are available in the merged area. The colleges operate on a 12-acre site in Clinton, a 22-acre site in Muscatine, and a 181-acre site in Bettendorf, the Scott Community College Urban Center and the Career Assistance Center in downtown Davenport, and a permanent extension site in Jackson County. The district also operates programs at Bellevue and more than 125 provisional sites throughout the merged area, and has a number of jointly administered programs with public school districts, and cooperative agreements with regional post secondary institutions and the private sector. The enrollment for fiscal 1990 was 2,942 full-time and 5,199 part-time students, and more than 38,328 adult and continuing education participants. The full-time professional staff numbers 217. The district also operates the East Central Iowa Small Business Development Center (SBOC) and the Eastern Iowa Business and Industry Center (EIBIC) in downtown Davenport.

AREA X

KIRKWOOD COMMUNITY COLLEGE

Norman Nielsen, Ph.D., president; Cedar Rapids 52406; 319/398-5411

Kirkwood is accredited by the North Central Association of Colleges and Schools. It provides a comprehensive range of programs within career education, arts and sciences, and community education divisions. The college offers 62 career education programs, 19 arts and science majors, 11 career-option programs, and an extensive continuing education curriculum. The main campus is located on a 315-acre site on the south edge of Cedar Rapids, southwest side. There are Kirkwood learning centers in each of the seven counties in the service area, and the Kirkwood Telecommunications System (KTS), an interactive television teaching system, now reaches 38 locations. Kirkwood graduates receive an Associate of Arts or Associate in Science degree upon graduation from the college parallel program, an Associate in Applied Science degree upon graduation from the technical programs, and a certificate or diploma upon graduation from vocational programs. Counseling services and a personal achievement department are geared to help students experience success in college. The enrollment

for the 1989-1990 school year was 8,905 full-time equivalent students. Kirkwood's full-time professional staff and faculty numbered 383.

AREA XI

DES MOINES AREA COMMUNITY COLLEGE

Joseph A. Borgen, Ph.D., president; Ankeny 50021; 515/964-6260

Des Moines Area Community College is a publicly supported two-year institution serving the Des Moines metropolitan area and surrounding 11 counties. It is the mission of the college to offer quality programs and courses to meet the different community interests, student abilities and personal objectives of citizens all ages and levels of education, for the purpose of improving the quality of life, the economic conditions, and the public welfare of our state.

Des Moines Area Community College, designated as Merged Area XI, was officially created March 18, 1966. The college is a multi-campus operation with the master campus located on a 304-acre site in Ankeny. Branch campuses are located at Boone and Carroll, and an urban campus is operated in Des Moines.

The college, accredited by the North Central Association of Colleges and Secondary Schools, offers more than 60 career-option programs, as well as college parallel curricula. Programs are offered on both a full-time and part-time basis. The full-time equivalent enrollment for fiscal 1990 was 10,388 and the full-time professional staff numbered 389.

Graduates having taken the college parallel curricula receive an Associate in Arts or Associate in Science degree; two-year vocational programs receive an Associate in Applied Arts or Associate in Applied Science degree; and graduates of vocational programs — at least two semesters in length — receive a diploma. Students who complete shorter programs receive certificates.

A community education division assists in the growth and development of business enterprises, government agencies, communities and individuals in central Iowa by providing quality training.

AREA XII

WESTERN IOWA TECH COMMUNITY COLLEGE

Robert H. Kiser, president; Sioux City 51106; 712/274-6400

Western Iowa Tech Community College was organized on December 8, 1966, and is accredited by the North Central Association of Colleges and Schools. The college offers 54 full-time preparatory career education programs from two quarters to two years in length, arts and sciences programs, and part-time adult and continuing education programs. A new campus was in use in the fall of 1974, following completion of the Technical and Para-Professional Building, bringing most programs to a central campus on a 145-acre site in Sioux City. Full-time, career education programs are also conducted in locations at Lawton, Cherokee, Denison, Ida Grove, and Mapleton. The Associate in Applied Science degree is awarded to graduates of the technical programs, an Associate of Arts degree to arts and sciences graduates, and a diploma or certificate to graduates of other programs. Full-time enrollment for the 1990 fall term was 1,275 and full-time professional staff numbered 120.

AREA XIII

IOWA WESTERN COMMUNITY COLLEGE

Carl L. Heinrich, president; Council Bluffs 51502; 712/325-3201

Iowa Western Community College, organized May 26, 1966, merged with the former public junior college at Clarinda on July 1, 1966. The college is accredited by the North Central Association of Colleges and Schools. The college offers two-year college transfer programs, including an innovative evening and weekend college program for employed adults, and 48 career programs ranging in length from one to four semesters. In addition, Iowa Western offers arts and sciences and vocational programs for high school students. The college also offers part-time educational programs for adults in its seven-county merged area. Main attendance centers are located at Council Bluffs and Clarinda with other centers situated at Atlantic, Harlan, and Shenandoah. Degrees granted include the Associate of Arts, Associate of Applied Science, and

Associate of Science. A diploma or certificate is granted upon the completion of selected programs. Full-time equivalent enrollment in 1989-1990 was 4,431. Adult and continuing education enrollments exceeded 35,000 during the same period. The college employs 160 full-time professional staff.

AREA XIV

SOUTHWESTERN COMMUNITY COLLEGE

Richard L. Byerly, Ph.D., president; Creston 50801; 515/782-7081

Southwestern Community College began operation as part of Iowa's community college system on July 1, 1966. It is a state-supported two-year public institution approved by the Iowa Department of Education and fully accredited by the North Central Association of Secondary Schools and Colleges. The Associate of Arts degree is granted to students who complete the college parallel program; the Associate of Science degree is granted to students who complete programs which have the option of being terminal or transfer; and diplomas are granted to students who complete all courses of career education programs. Adult education programs are held throughout the eight-county merged area. The full-time enrollment for the 1990 fall semester was 759 and the total enrollment was 1,171. Full-time professional staff number is 74. The college is located on a 400-acre site in Creston with dormitories for both men and women.

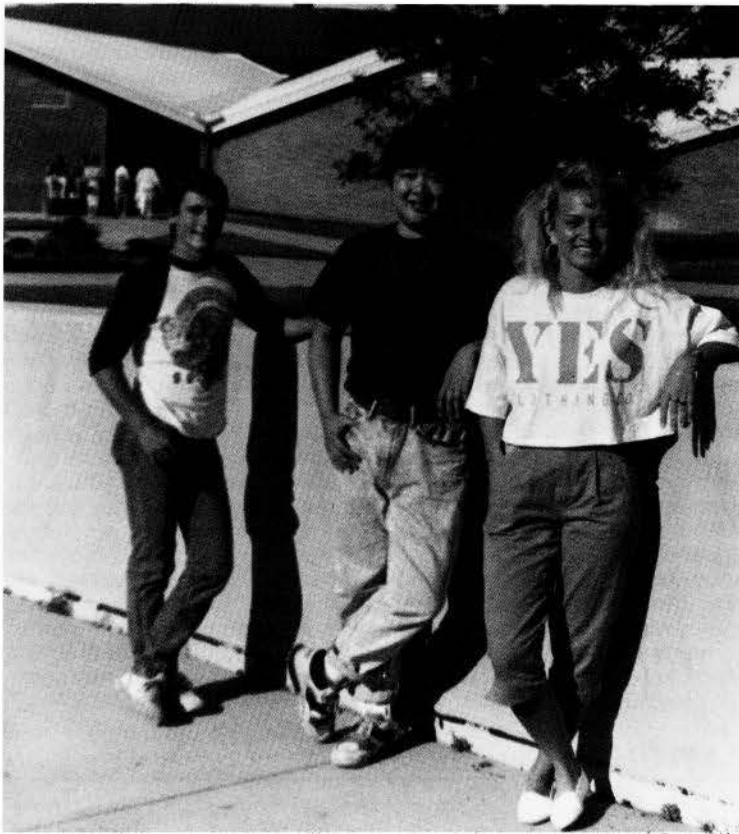

photo: Southwestern Community College

Southwestern Community College students take a moment to relax at the college's 400-acre campus in Creston.

AREA XV

INDIAN HILLS COMMUNITY COLLEGE

Lyle Hellyer, Ed.D., president; Ottumwa 52501; 515/683-5111; WATS 1/800/726-2585

Indian Hills Community College (IHCC) is a dynamic two-year college with campuses in Ottumwa and Centerville. IHCC offers an arts and sciences curriculum of approximately 450 classes and instruction in 30 technical programs. Associate of Arts and Applied Science degrees are awarded as are diplomas.

Indian Hills is unique in its operation of a four-day week with lengthened classes held Monday through Thursday. This has resulted in reduced energy costs and transportation expenses for commuting students. Residence halls are available on the Ottumwa campus. IHCC is nationally-recognized for its high quality advanced technology programs in laser/electro-optics, robotics/automation, electronics/telecommunications, computer networks/systems, and computer programming.

The college has just completed construction of a \$6.5 million Advanced Technology Center. The state-of-the-art building is the model training center of its type in the entire Midwest. Indian Hills has a spectacular art gallery and Learning Resource Center on the Ottumwa campus. More than \$4 million in new buildings were dedicated in 1985 with the completion of Efner Academic Hall and the Hellyer Student Life Center. Construction was completed in 1986 on the \$1.3 million Economic Development Center, which houses regional economic development activities, Job Training Partnership Act offices, and continuing education programs.

The administrative center is on the Ottumwa Campus at 525 Grandview. Arts and sciences, evening classes, and vocational classes are offered there. The Ottumwa Industrial Airport campus houses the aviation pilot training and aviation maintenance technology programs. The Centerville campus provides art and sciences and technical training in drafting technology, building trades, and nursing. Information regarding admissions, financial aid, and housing may be obtained by contacting the college.

AREA XVI

SOUTHEASTERN COMMUNITY COLLEGE

R. Gene Gardner, Ph.D., president; West Burlington 52655-0605; 319/752-2731

Southeastern Community College, a comprehensive multi-campus institution, was founded in July, 1966. On July 1, 1967, it merged with the former public junior colleges in Burlington and Keokuk. The college now has two major campuses located in West Burlington and Keokuk, as well as attendance centers in Fort Madison, which serves inmates of the Iowa State Penitentiary and the John Bennett Correctional Center, and in Mount Pleasant, which serves inmates of the Medium Correctional Facility. Curricular offerings are comprehensive in nature, with two-year, college parallel programs being offered at both major campuses. Thirty-six vocational-technical preparatory programs and a wide variety of non-credit adult education courses are offered at various sites throughout the area. Graduates of the college receive either Associate in Arts or Associate in Science degrees upon completion of the college parallel program, Associate in Applied Science degrees upon completion of a technical program, and diplomas upon completion of a vocational program. An Associate in General Studies is also offered. Non-traditional students are served through an area-wide adult education program, as well as an independent learning center at both major campuses. The full-time enrollment for the fall of 1990 in credit courses was 1,632, and part-time was 1,037. Enrollment figures include both campuses and the penitentiary program.

AREA EDUCATION AGENCIES

Legislation creating the Area Education Agency (AEA) system placed Iowa among the nation's leaders in establishing regional, intermediate educational service units. In 1974, Senate File 1163 transformed the 79 county or joint county school systems into 15 AEAs, sharing common boundaries with Iowa's 15 area vocational-technical schools and community colleges. In 1982, the legislature allowed for the area education agency boundaries to be different than those of the community colleges and vocational-technical schools.

The move to establish area education agencies was based on the need to provide equitable educational services from district to district. The Iowa General Assembly established the system of AEAs to "provide an effective and economical means of

identifying and serving children from under five years of age through grade twelve who require special education." AEA's offer programs and services that individual school districts may not be able to provide as efficiently, if at all.

Legislation defines the services of AEA's to pertain to three general areas: special education, media services, and educational services. Each of these services must be available to public and non-public school students. In addition, each AEA must have a media center containing a lending library of print and non-print materials, a professional library, a curriculum laboratory, media production capabilities, and a means of delivering materials. AEA's have become increasingly important in helping local districts meet new expectations for curriculum development, staff development, and long-range planning.

Each AEA is governed by a board of directors elected by local school districts. Each board member represents a director district, a geographic portion of the area which may contain one or several school districts. The number of director districts in each AEA varies from five to nine. The boards of directors annually approve budgets and program plans before submission to the Department of Education, and establish educational policy and administrative regulations.

Iowa's AEA's are funded by legislatively-controlled amounts of property tax dollars and state aid which "flow through" local school district budgets to the AEA's. Revenue comes directly to the AEA's from the state comptroller, but the amount appears in the budget of each district. In addition, AEA's may receive state and federal grants for specific projects, and may also provide some services on a contract basis for which tuition and fees may be assessed.

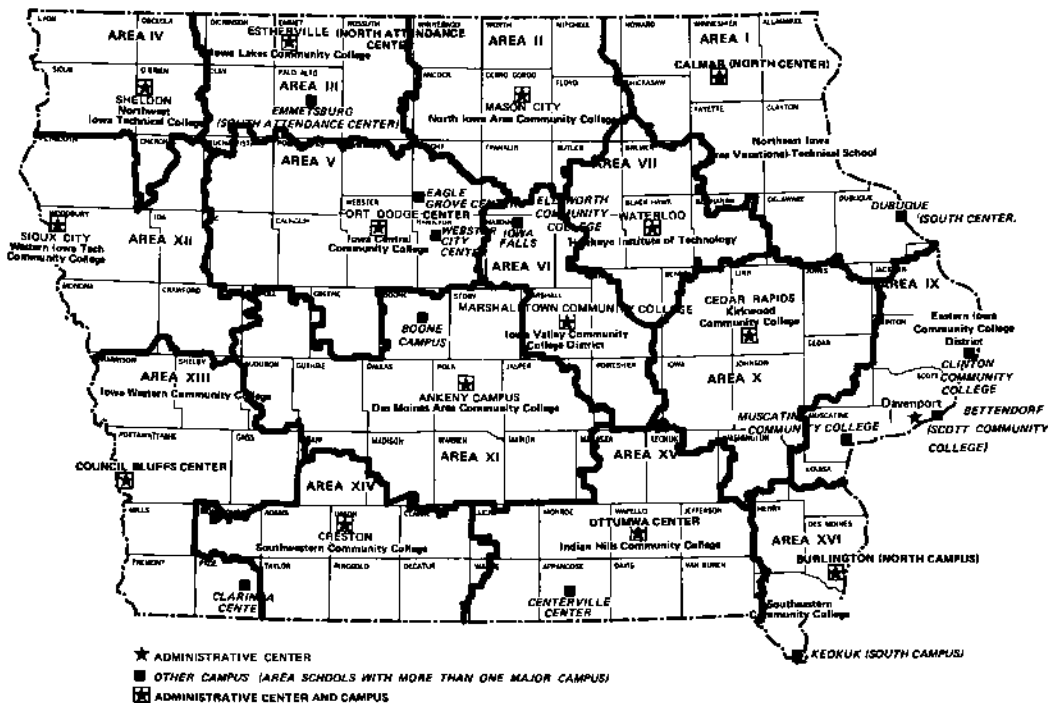

Area Education Agency 1 (Keystone)

Administrative Center, Elkader; 319/245-1480

Counties: Allamakee, Chickasaw, Clayton, Delaware, Dubuque, Fayette, Howard, and Winneshiek. Chairperson, Robert Peacock; administrator, Donald W. Mueller, Ph.D.; administrative assistant, business manager, and treasurer, Bob Shaw; secretary, Candace Brockmeyer; special education director, Eugene Pratt; instructional services director, Paula Loftsgard. Assessed valuation: \$5,015,972,294 for fiscal 1987. Population of area education agency: 224,109 based on 1980 census. Size of area education agency: 5,062 square miles. Size of area education board: nine. Number of local districts: 26 in 1990-1891. School enrollment: public—33,036, non-public—8,354. Enrollment figures are as of September 1989.

Area Education Agency 2 (Northern Trails)

Administrative Center, Clear Lake; 515/357-6125

Counties: Butler, Cerro Gordo, Floyd, Franklin, Hancock, Mitchell, Winnebago, Worth, and Wright. Chairperson, John Severtson; administrator, Dr. Dale L. Jensen; secretary, Ellen Jandebeur; special education director, Harold Webb; media director, James Clark; business manager, Dennis Scudder; educational services director, Troyce Fisher. Assessed valuation: \$4,019,584,224 (January 1987 assessed valuation). Population of area education agency: 134,189 based on 1980 census. Size of area education agency: 3,653 square miles. Size of area education agency board: nine. Number of local districts: 28 in 1988-1989. School enrollment: public—21,702, non-public—1,378. Enrollment figures are from the September 1989 enrollment.

Area Education Agency 3 (Lakeland)

Administrative Center, Cylinder, 712/424-3211

Counties: Clay, Dickinson, Emmet, Kossuth, and Palo Alto. Chairperson, Dean Saunders; administrator, Dr. Albert N. Wood; secretary, Mariel Krier; business manager, Donna Johnson; special education director, Dixey Morrison; instructional services director, Rebecca Spriester. Assessed valuation: \$2,917,101,335 for fiscal 1987. Population of area education agency: 82,715 based on 1980 census. Size of area education agency: 2,984 square miles. Size of area education agency board: seven. Number of local districts: 24. School enrollment: public—13,245, non-public—1,349 as of January 1990.

Area Education Agency 4

Administrative Center, Sioux Center, 712/722-4378

Counties: Cherokee, Lyon, O'Brien, Osceola, and Sioux. Chairperson, Dan Cain; administrator, J. Gary Hayden; assistant business manager, Karen Hess; secretary, LaDonna Meyer; business manager, Wayne Hess; special education director, Barry Monson; media director, Donald Whitmarsh; educational services director, Gaylen Roskens; River Valley school administrator, Roger Hess. Assessed valuation: \$2,124,532,246 for fiscal 1989. Population of area education agency: 72,287 based on 1980 census. Size of area education agency: 2,526 square miles. Size of area education agency board: seven. Number of local districts: 19 in 1989-1990. School enrollment: public—10,659, non-public—3,548. Enrollment figures are as of September 15, 1989.

Area Education Agency 5 (Arrowhead)

Administrative Center, Fort Dodge; 515/576-7434

Counties: Buena Vista, Calhoun, Greene, Hamilton, Humboldt, Pocahontas, Sac, Webster, and Wright. Chairperson, Jerome Kiliper; administrator, Donald D. Ambroson; board secretary, June Logue; special education director, Frederick Krueger; media director, Jack Adams; educational services director, Glen Lookingbill; business manager/treasurer, Steve Beeghley. Assessed valuation: \$4,076,326,975 for fiscal 1990. Population of area education agency: 161,152 based on 1980 census. Size of area education agency: 5,052 square miles. Size of area education agency board: nine. Number of local districts: 43 in 1990-1991. School enrollment: public—24,595, non-public—2,013. Enrollment figures are as of September 15, 1989.

Area Education Agency 6

Administrative Center, Marshalltown; 515/752-1578

Counties: Grundy, Hardin, Marshall, Poweshiek, and Tama. Chairperson, Ray Coleman; administrator, Richard Ploeger; business manager-treasurer, Dan Gillen; board secretary/administrative assistant, Karen Westphal; special education director, Marvin Lewis; media director, Mary Travillian; educational services coordinator, Larry Erion. Assessed valuation: \$2,919,323,456 for fiscal 1990. Population of area education agency: 101,662 based on 1980 census. Size of area education agency: 2,649.9 square miles. Size of area education agency board: seven. Number of local districts: 21 in 1990-1991. School enrollment: public—16,378, non-public—472. Enrollment figures are as of September 1990.

Area Education Agency 7

Administrative Center, Cedar Falls; 319/273-8200

Counties: Black Hawk, Bremer, Buchanan, Butler, Chickasaw, Grundy, and Tama. Chairperson, Terry Fairchild; administrator, Ronald C. Dickinson; secretary, Diana Bergeson; board secretary, Mary Lou Moser; director of finance, Marion Durbala; treasurer, Bruce Anderson; special education director, R. Wayne Mooers; media director, Beverly Trost; education services director, Harry Budensiek; director of personnel, Ralph Bartelt. Assessed valuation: \$4,877,325,373 for fiscal 1986. Population of area education agency: 218,034 based on 1980 census. Size of area education agency: 2,742 square miles. Size of area education agency board: nine. Number of local districts: 26 in 1985-1986. School enrollment: public—33,213, non-public—4,150. Enrollment figures are as of September 1987.

Area Education Agency 9 (Mississippi Bend)

Administrative Center, Bettendorf; 319/359-1371

Counties: Cedar, Clinton, Jackson, Louisa, Muscatine, and Scott. Board President, Jeanita Harris; administrator, Dr. Glenn M. Pelecky; secretary, Linda Perry; treasurer, Donald Schneden; special education director, Vernon Vance; general education director, Richard Hanzelka; business manager, Gary Gleason. Assessed valuation: \$6,747,636,082 for fiscal 1987. Population of area education agency: 289,128 based on 1980 census. Size of area education agency: 2,510 square miles. Size of area education board: nine. Number of local districts: 23 in 1990-1991. School enrollment: public—51,164, non-public—3,877. Enrollment figures are as of September 1989.

Area Education Agency 10 (Grant Wood)

Administrative Center, Cedar Rapids; 319/399-6700

Counties: Benton, Cedar, Iowa, Johnson, Jones, Linn, and Washington. Chairperson, Lynne Cannon; administrator, Ronald S. Fielder; board secretary, Mille Peterson; treasurer and business manager, Ron Bowers; special education director, Myron W. Rodee; media director, Clifford Ehlinger; educational services director, Robert McNeil. Assessed valuation: \$8,943,447,126 for fiscal 1990. Population of area education agency: 346,314 based on 1980 census. Size of area education agency: 4,294 square miles. Size of area education agency board: nine. Number of local districts: 39 in 1990-1991. School enrollment: Public— and non-public—60,201. Enrollment figures are as of September 1990.

Area Education Agency 11 (Heartland)

Administrative Center, Johnston; 515/270-9030

Counties: Audubon, Boone, Carroll, Dallas, Guthrie, Jasper, Madison, Marion, Polk, Story, and Warren. Chairperson, Ann Wilson; administrator, Wayne Rand; board secretary, Linda Clemmens; treasurer, Terrill Wycoff; special education director, Tom Burgett; media director, Marvin Davis; educational services director, Joe Millard; business manager, David King; director of personnel, Michael Hupfer. Assessed valuation: \$13,061,942,259 for fiscal 1986. Population of area education agency: 590,057 based on 1980 census. Size of area education agency: 6,596 square miles. Size of area education agency board: nine. Number of local districts: 59 in 1989-1990. School enrollment: public—100,785, non-public—8,819. Enrollment figures are as of September 1989.

Area Education Agency 12 (Western Hills)

Administrative Center, Sioux City; 712/274-6000

Counties: Cherokee, Crawford, Ida, Monona, Plymouth, and Woodbury. Chairperson, Tom DeWitte; administrator, Bruce E. Hopkins, Ph.D.; secretary, Geneice Wagner; board secretary, Geneice Wagner; treasurer, Linda Gocken; special education director, Darrell Pedersen; media director, Arletta Dawson; educational services director, Richard Petersen, Ph.D.; business manager, Wally Delzell. Assessed valuation: \$4,284,485,540 for fiscal 1989. Population of area education agency: 177,428 based on 1980 census. Size of area education agency: 3,894 square miles. Size of area education agency board: nine. Number of local districts: 28 in 1990-1991. School enrollment: public—31,460, non-public—3,880. Enrollment figures are as of September 1989.

Area Education Agency 13 (Loess Hills)

Administrative Center, Council Bluffs; 712/366-0503

Counties: Cass, Fremont, Harrison, Mills, Page, Pottawattamie, and Shelby. Chairperson, Nancy Coziahr; administrator, James E. Blietz, Ed.D.; secretary, Pamela Robison; treasurer and director of administrative services, Emily Nelson; special education executive director, Glenn Grove; media director, Ronald Enger; instructional services executive director, Mark Peterson. Population of area education agency: 178,399 based on 1980 census. Size of area education agency: 4,450 square miles. Size of area education agency board: nine. Number of local districts: 33 in 1990-1991. School enrollment: public—31,529, non-public—1,470. Enrollment figures are as of September 1989.

Area Education Agency 14 (Green Valley)

Administrative Center, Creston; 515/782-8443

Counties: Adair, Adams, Clarke, Decatur, Montgomery, Ringgold, Taylor, and Union. Chairperson, Paul Boysen Jr.; administrator, Dr. Bob L. Steele; business manager and treasurer, Dr. Charles Manges; board secretary, Jean Ide; special education director, Harold Connolly; media director, O.J. Fargo; educational services director, Dr. Bob L. Steele. Assessed valuation: \$1,684,181,544 for fiscal 1990. Population of area education agency: 73,515 based on 1980 census. Size of area education agency: 3,927 square miles. Size of area education agency board: eight. Number of local districts: 22 in 1990-1991. School enrollment: public—12,500, non-public—112. Enrollment figures are as of August 1, 1990.

Area Education Agency 15 (Southern Prairie)

Administrative Center, Ottumwa; 515/682-8591

Counties: Appanoose, Davis, Jefferson, Keokuk, Lucas, Mahaska, Monroe, Van Buren, Wapello, and Wayne. Chairperson, Harold L. Mick; administrator, Donald G. Roseberry; board secretary and administrative assistant, Nancy Brown; business manager and treasurer, John Donner; special education director, Larry Keele, Ph.D.; media director, W. Leon Maxson; educational services director, Ray Wingate. Assessed valuation: \$2,921,578,326 for fiscal 1989. Population of area education agency: 150,390 based on 1980 census. Size of area education agency: 4,799 square miles. Size of area education agency board: nine. Number of local districts: 26 in 1990-1991. School enrollment: public—23,807, non-public—1,150. School enrollment figures are as of September 1989.

Area Education Agency 16 (Great River)

Administrative Center, Burlington; 319/753-6561

Counties: Des Moines, Henry, Lee, and a portion of Louisa. Chairperson, Glenn I. Swartz; administrator, Robert L. Bonta; secretary, Dee Rhode; communications specialist, Olive Sullivan; treasurer, Tom Mohrfeld; special education director, Ronald A. Dente Ed.D.; educational services and media director, Linda Fischer; business manager, Greg Manske. Assessed valuation: \$2,463,157,524. Population of area education agency: 114,290 based on 1980 census. Size of area education agency: 1,623 square miles. Size of area education agency board: five. Number of local districts: 13. School enrollment: public—18,765, non-public—1,323. School enrollment figures are as of January 1990.

Opposite: Along Highway 65 near Norwood, a towering tree stands blanketed by the morning's ice and snow. Photo by Michelle Caudill, Chariton.



ELECTIONS

10



Iowa Primary Election - June 5, 1990

Canvass By Counties Of The Votes Cast For

United States Senator

COUNTIES	TOM HARKIN Dem.	SC. Dem.	TOTALS Dem.	TOM TAUKE Rep.	SC. Rep.	TOTALS Rep.
ADAIR.....	701	1	702	886	2	888
ADAMS.....	276	2	278	233	1	234
ALLAMAKEE.....	583	0	583	1,085	0	1,085
APPANOOSE.....	856	0	856	414	0	414
AUDUBON.....	1,212	0	1,212	368	0	363
BENTON.....	901	1	902	467	0	467
BLACK HAWK.....	5,477	7	5,484	3,554	0	3,554
BOONE.....	1,910	0	1,910	453	0	453
BREMER.....	871	0	871	531	0	531
BUCHANAN.....	1,649	18	1,667	363	4	367
BUENA VISTA.....	1,051	0	1,051	839	0	839
BUTLER.....	353	0	353	805	0	805
CALHOUN.....	488	0	488	298	0	298
CARROLL.....	1,683	1	1,684	202	0	202
CASS.....	532	2	534	1,957	10	1,967
CEDAR.....	846	3	849	795	1	796
CERRO GORDO.....	1,824	0	1,824	1,128	0	1,128
CHEROKEE.....	547	0	547	403	0	403
CHICKASAW.....	932	3	935	395	1	396
CLARKE.....	617	1	618	540	0	540
CLAY.....	611	0	611	1,038	1	1,039
CLAYTON.....	1,128	0	1,128	878	0	878
CLINTON.....	2,240	1	2,241	3,344	0	3,344
CRAWFORD.....	622	0	622	325	0	325
DALLAS.....	2,658	10	2,668	423	1	424
DAVIS.....	849	1	850	235	0	235
DECATUR.....	570	3	573	270	0	270
DELAWARE.....	766	0	766	1,437	1	1,438
DES MOINES.....	2,400	0	2,400	978	0	978
DICKINSON.....	446	0	446	455	0	455
DUBUQUE.....	7,164	32	7,196	3,529	6	3,535
EMMET.....	520	0	520	231	0	231
FAYETTE.....	1,670	0	1,670	2,084	0	2,084
FLOYD.....	1,209	3	1,212	479	0	479
FRANKLIN.....	449	1	450	593	0	593
FREMONT.....	355	2	357	587	4	591
GREENE.....	897	0	897	327	0	327
GRUNDY.....	420	0	420	476	0	476
GUTHRIE.....	812	0	812	367	0	367
HAMILTON.....	1,031	0	1,031	329	0	329
HANCOCK.....	461	0	461	1,128	0	1,128
HARDIN.....	1,038	4	1,042	932	2	934
HARRISON.....	606	0	606	334	0	334
HENRY.....	538	2	540	516	1	517
HOWARD.....	520	12	532	267	6	273
HUMBOLDT.....	471	0	471	331	0	331
IDA.....	339	0	339	249	0	249
IOWA.....	680	0	680	481	0	481
JACKSON.....	1,296	0	1,296	678	0	678
JASPER.....	3,540	10	3,550	747	0	747
JEFFERSON.....	442	6	448	666	4	670
JOHNSON.....	7,454	60	7,514	369	5	374
JONES.....	1,009	4	1,013	862	2	864
KEOKUK.....	743	0	743	591	0	591
KOSSUTH.....	1,354	0	1,354	589	0	589
LEE.....	1,479	0	1,479	433	0	433
LINN.....	10,852	182	11,034	4,739	25	4,764
LOUISA.....	340	1	341	1,337	3	1,340
LUCAS.....	547	0	547	320	1	321
LYON.....	839	0	839	979	0	979
MADISON.....	1,552	6	1,558	892	0	892
MAHASKA.....	946	1	947	1,114	0	1,114
MARION.....	1,848	0	1,848	646	0	646
MARSHALL.....	2,722	10	2,732	1,162	1	1,163
MILLS.....	331	0	331	727	0	727
MITCHELL.....	491	0	491	410	0	410
MONONA.....	469	0	469	239	0	239
MONROE.....	1,194	3	1,197	432	0	432
MONTGOMERY.....	264	0	264	510	0	510
MUSCATINE.....	994	0	994	2,285	0	2,285
O'BRIEN.....	342	0	342	876	0	876
OSCEOLA.....	211	0	211	464	0	464
PAGE.....	324	3	327	582	2	584
PALO ALTO.....	1,123	0	1,123	240	0	240
PLYMOUTH.....	447	0	447	389	0	389
POCAHONTAS.....	435	0	435	228	0	228
POLK.....	32,923	422	33,345	7,734	77	7,811
POTTAWATTAMIE.....	2,726	1	2,727	3,470	1	3,471
POWESHIEK.....	1,089	1	1,090	825	0	825
RINGGOLD.....	419	0	419	305	0	305
SAC.....	424	0	424	519	0	519
SCOTT.....	3,398	1	3,399	3,997	0	3,997

SHELBY.....	628	0	628	762	0	762
STOIX.....	334	0	334	1,715	0	1,715
STORY.....	4,346	0	4,346	1,185	3	1,188
TAMA.....	1,284	1	1,285	685	0	685
TAYLOR.....	323	0	323	263	0	263
UNION.....	582	0	582	309	0	309
VAN BUREN.....	395	2	397	868	0	868
WAPELLO.....	2,832	1	2,833	346	0	346
WARREN.....	3,413	1	3,414	590	0	590
WASHINGTON.....	722	0	722	1,113	0	1,113
WAYNE.....	609	2	611	513	2	515
WEBSTER.....	2,013	0	2,013	465	0	465
WINNEBAGO.....	546	1	547	755	0	755
WINNESHIEK.....	1,163	0	1,163	860	0	860
WOODBURY.....	3,358	34	3,392	952	4	956
WORTH.....	582	3	585	342	1	343
WRIGHT.....	685	1	686	385	0	385

TOTALS	162,661	867	163,528	91,798	172	91,970
--------------	---------	-----	---------	--------	-----	--------

Iowa Primary Election - June 5, 1990

Canvass By Counties Of The Votes Cast For

United States Representative

UNITED STATES REPRESENTATIVE, FIRST DISTRICT

COUNTIES	SC. Dem.	TOTALS Dem.	JIM LEACH Rep.	SC. Rep.	TOTALS Rep.
APPANOOSE	0	0	436	0	436
DAVIS	2	2	229	1	230
DES MOINES	0	0	1,078	0	1,078
HENRY	12	12	541	0	541
JEFFERSON	14	14	722	0	722
KEOKUK	0	0	566	0	566
LEE	0	0	444	0	444
LOUISA	13	13	1,440	1	1,441
LUCAS	5	5	326	1	327
MAHASKA	0	0	1,022	0	1,022
MONROE	9	9	438	0	438
MUSCATINE	0	0	2,506	0	2,506
SCOTT	4	4	4,381	0	4,381
VAN BUREN	9	9	941	2	943
WAPELLO	0	0	314	0	314
WASHINGTON	0	0	1,101	0	1,101
TOTALS	68	68	16,485	5	16,490

UNITED STATES REPRESENTATIVE, SECOND DISTRICT

COUNTIES	STEVE SOVERN Dem.	ERIC TABOR Dem.	SC. Dem.	TOTALS Dem.
ALLAMAKEE	416	325	0	741
BUCHANAN	493	1,334	3	1,830
CEDAR	231	675	0	906
CLAYTON	436	919	0	1,355
CLINTON	612	1,636	0	2,248
DELAWARE	390	550	0	940
DUBUQUE	4,387	4,589	11	8,987
FAYETTE	572	1,246	0	1,818
JACKSON	676	1,303	0	1,979
JONES	396	766	0	1,162
LINN	6,639	6,463	17	13,119
TOTALS	15,248 43.46%	19,806 56.45%	31	35,085

UNITED STATES REPRESENTATIVE, SECOND DISTRICT

COUNTIES	JOE ERTL Rep.	WAYNE A. MOLDENHAUER Rep.	JIM NUSSLE Rep.	SC. Rep.	TOTALS Rep.
ALLAMAKEE	390	190	542	0	1,122
BUCHANAN	299	115	458	2	874
CEDAR	269	108	441	2	820
CLAYTON	418	197	281	0	896
CLINTON	734	711	1,539	0	3,084
DELAWARE	496	168	914	0	1,578
DUBUQUE	1,373	1,656	733	3	3,765
FAYETTE	801	503	771	2	2,077
JACKSON	281	155	242	0	678
JONES	372	155	353	1	881
LINN	1,972	827	1,935	7	4,801
TOTALS	7,455 36.32%	4,845 23.60%	8,209 39.99%	17	20,526

UNITED STATES REPRESENTATIVE, THIRD DISTRICT

COUNTIES	DAVID R.	SC.	TOTALS	JEFF		TOTALS
	NAGLE			ABBRAS	SC.	
	Dem.	Dem.	Dem.	Rep.	Rep.	Rep.
BENTON	844	0	844	343	0	343
BLACK HAWK	5,956	0	5,956	2,252	2	2,254
BREMER	889	0	889	424	0	424
BUTLER	365	0	365	633	0	633
CHICKASAW	951	2	953	299	0	299
FLOYD	1,206	1	1,207	368	0	368
GRUNDY	415	0	415	357	0	357
HOWARD	543	3	546	227	2	229
IOWA	675	0	675	355	0	355
JOHNSON	7,417	45	7,462	725	5	730
MARSHALL	2,687	7	2,694	1,051	3	1,054
MITCHELL	466	0	466	330	0	330
POWESHIEK	1,018	1	1,019	604	0	604
TAMA	1,475	0	1,475	492	0	492
WINNESHIEK	1,145	0	1,145	602	0	602
WORTH	568	1	569	274	1	275
TOTALS	26,620	60	26,680	9,336	13	9,349

UNITED STATES REPRESENTATIVE, FOURTH DISTRICT

COUNTIES	NEAL	SC.	TOTALS	SC.	TOTALS
	SMITH				
	Dem.	Dem.	Dem.	Rep.	Rep.
BOONE	1,681	0	1,681	0	0
DALLAS	2,611	5	2,616	7	7
HAMILTON	887	0	887	0	0
JASPER	3,505	1	3,506	6	6
POLK	33,046	242	33,288	349	349
STORY	3,865	2	3,867	0	0
TOTALS	45,595	250	45,845	362	362

UNITED STATES REPRESENTATIVE, FIFTH DISTRICT

COUNTIES	ROD	SC.	TOTALS	JIM ROSS		TOTALS
	POWELL			LIGHTFOOT	SC.	
	Dem.	Dem.	Dem.	Rep.	Rep.	Rep.
ADAIR	529	1	530	960	0	960
ADAMS	199	0	199	260	0	260
AUDUBON	652	0	652	389	0	389
CALHOUN	293	0	293	300	0	300
CARROLL	831	0	831	210	1	211
CASS	387	1	388	2,107	5	2,112
CLARKE	528	0	528	568	0	568
CRAWFORD	422	0	422	332	0	332
DECATUR	449	2	451	300	0	300
FREMONT	264	4	268	641	3	644
GREENE	442	0	442	347	0	347
GUTHRIE	428	0	428	416	0	416
HARRISON	405	0	405	358	0	358
MADISON	1,284	1	1,285	934	1	935
MARION	994	0	994	652	0	652
MILLS	179	0	179	922	0	922
MONTGOMERY	179	0	179	594	0	594
PAGE	269	1	270	606	1	607
POTTAWATTAMIE	1,489	0	1,489	4,061	0	4,061
RINGGOLD	317	1	318	347	0	347
SAC	255	0	255	537	0	537
SHELBY	433	0	433	826	0	826
TAYLOR	258	0	258	296	0	296
UNION	315	0	315	335	0	335
WARREN	2,048	0	2,048	604	0	604
WAYNE	377	2	379	549	0	549
WEBSTER	1,130	0	1,130	467	0	467
TOTALS	15,356	13	15,369	18,918	11	18,929

UNITED STATES REPRESENTATIVE, SIXTH DISTRICT

COUNTIES	MIKE D. EARLL Dem.	SC. Dem.	TOTALS Dem.	FRED GRANDY Rep.	SC. Rep.	TOTALS Rep.
BUENA VISTA	575	0	575	981	0	981
CERRO GORDO	1,051	0	1,051	1,309	0	1,309
CHEROKEE	361	0	361	471	0	471
CLAY	413	0	413	1,300	0	1,300
DICKINSON	336	0	336	511	0	511
EMMET	298	0	298	267	0	267
FRANKLIN	251	0	251	666	0	666
HANCOCK	211	0	211	1,279	0	1,279
HARDIN	771	8	779	983	1	984
HUMBOLDT	221	0	221	375	0	375
IDA	213	0	213	300	0	300
KOSSUTH	710	0	710	714	0	714
LYON	183	0	183	1,356	0	1,356
MONONA	360	0	360	264	0	264
O'BRIEN	227	0	227	1,053	0	1,053
OSCEOLA	250	0	250	555	0	555
PALO ALTO	595	0	595	277	0	277
PLYMOUTH	287	0	287	441	0	441
POCAHONTAS	256	0	256	257	0	257
SIOUX	241	0	241	1,948	0	1,948
WINNEBAGO	427	0	427	809	1	810
WOODBURY	2,685	18	2,703	1,022	2	1,024
WRIGHT	475	0	475	413	0	413
TOTALS.....	11,397	26	11,423	17,551	4	17,555

Iowa Primary Election - June 5, 1990

Canvass By Counties Of The Votes Cast For

Governor

COUNTIES	DONALD D. AVENSON Dem.	JOHN CHRYSTAL Dem.	TOM MILLER Dem.	DAROLD POWERS Dem.	JO ANN ZIMMERMAN Dem.	SC Dem.	TOTALS Dem.
ADAIR	210	300	248	1	16	0	775
ADAMS	86	127	92	2	10	0	317
ALLAMAKEE	256	179	338	13	33	0	819
APPANOOSE	472	190	423	10	39	0	1,134
AUDUBON	301	946	289	11	26	0	1,573
BENTON	485	285	365	5	41	0	1,181
BLACK HAWK	3,735	1,288	2,118	49	124	0	7,314
BOONE	826	746	798	10	32	0	2,352
BREMER	527	332	274	2	27	0	1,162
BUCHANAN	899	368	563	1	35	0	1,886
BUENA VISTA	509	451	333	17	34	0	1,344
BUTLER	215	138	154	6	12	0	525
CALHOUN	178	268	271	6	13	0	736
CARROLL	340	1,492	831	10	21	0	2,694
CASS	146	251	148	1	22	2	570
CEDAR	395	296	237	2	21	0	951
CERRO GORDO	807	613	866	11	29	0	2,326
CHEROKEE	286	157	188	2	10	0	643
CHICKASAW	512	266	348	0	13	0	1,139
CLARKE	246	234	182	0	8	0	670
CLAY	285	260	144	5	21	0	715
CLAYTON	519	426	644	14	13	0	1,616
CLINTON	1,299	346	798	23	160	0	2,626
CRAWFORD	241	326	233	20	32	0	852
DALLAS	1,125	1,089	810	9	45	1	3,029
DAVIS	409	230	298	8	57	1	1,003
DECATUR	223	184	193	11	9	0	620
DELAWARE	367	199	414	9	34	0	1,023
DES MOINES	1,560	709	673	25	149	0	3,116
DICKINSON	201	208	120	7	21	0	557
DUBUQUE	2,852	998	5,146	31	190	8	9,225
EMMET	214	180	185	12	39	0	630
FAYETTE	1,551	186	387	5	12	0	2,141
FLOYD	545	437	488	7	46	0	1,523
FRANKLIN	205	169	210	1	8	0	593
FREMONT	125	115	131	8	18	2	399
GREENE	221	706	248	1	11	0	1,187
GRUNDY	235	162	161	6	9	0	573
GUTHRIE	217	483	264	9	18	0	991
HAMILTON	540	420	439	9	28	0	1,436
HANCOCK	182	150	196	1	20	0	549
HARDIN	451	355	348	1	7	0	1,162
HARRISON	234	136	235	11	35	0	651
HENRY	243	192	150	2	16	14	617
HOWARD	237	128	258	3	12	0	638
HUMBOLDT	219	196	246	3	6	0	670
IDA	147	135	134	5	9	0	430
IOWA	290	250	294	12	24	0	870
JACKSON	832	393	711	21	92	0	2,049
JASPER	1,900	915	1,209	14	41	3	4,082
JEFFERSON	172	179	122	2	12	2	489
JOHNSON	3,854	2,961	1,724	26	172	8	8,745
JONES	480	216	428	2	51	0	1,177
KEOKUK	318	237	329	8	21	0	913
KOSSUTH	435	515	795	15	60	0	1,820
LEE	1,097	376	418	34	86	0	1,921
LINN	5,780	2,604	4,407	55	293	6	13,145
LOUISA	201	95	66	1	16	1	380
LUCAS	230	194	193	0	3	1	621
LYON	77	48	140	18	62	0	345
MADISON	640	488	513	5	43	0	1,689
MAHASKA	394	351	474	13	28	0	1,260
MARION	877	585	876	19	28	0	2,385
MARSHALL	1,384	727	919	12	41	1	3,084
MILLS	163	85	80	6	31	0	365
MITCHELL	211	198	212	5	12	0	638
MONONA	211	151	174	9	15	0	560
MONROE	501	281	607	6	27	2	1,374
MONTGOMERY	115	88	97	6	14	0	315
MUSCATINE	615	253	347	25	68	0	1,308
O'BRIEN	128	161	144	8	15	0	456
OSCEOLA	85	92	137	6	17	0	337
PAGE	87	164	97	2	11	0	361
PALO ALTO	444	517	555	22	64	0	1,602
PLYMOUTH	194	109	250	1	8	0	562
POCAHONTAS	136	239	195	5	10	0	585
POLK	15,066	10,587	12,252	116	476	45	38,542
POTTAWATTAMIE	1,493	410	932	70	195	0	3,100
POWESHIEK	525	439	372	44	24	0	1,404
RINGGOLD	194	125	132	0	7	0	458
SAC	154	230	176	2	5	0	567
SCOTT	2,254	765	1,127	29	108	0	4,283

SHELBY.....	202	200	349	14	41	0	806
SIOUX.....	111	78	269	4	17	0	479
STORY.....	1,717	2,247	1,155	13	41	0	5,173
TAMA.....	667	495	633	13	64	0	1,872
TAYLOR.....	145	105	98	0	12	0	360
UNION.....	306	193	195	5	11	0	710
VAN BUREN.....	158	116	79	2	84	2	441
WAPELLO.....	1,740	821	1,205	34	136	1	3,937
WARREN.....	1,629	1,107	1,254	13	50	0	4,053
WASHINGTON.....	338	331	205	3	6	0	833
WAYNE.....	257	156	229	0	19	0	661
WEBSTER.....	992	612	1,068	10	19	0	2,701
WINNEBAGO.....	183	152	251	3	16	0	605
WINNEBIEK.....	658	362	449	11	54	0	1,534
WOODBURY.....	1,853	791	1,371	14	93	7	4,129
WORTH.....	242	158	217	2	27	0	646
WRIGHT.....	299	251	274	2	14	0	840
<hr/>							
TOTALS.....	79,022	52,170	63,364	1,167	4,475	107	200,305
	39.45%	26.04%	31.63%	.58%	2.23%		

Iowa Primary Election - June 5, 1990

Canvass By Counties Of The Votes Cast For

Governor

COUNTIES	TERRY E. BRANSTAD Rep.	SC Rep.	TOTALS Rep.
ADAIR.....	929	2	931
ADAMS.....	246	0	246
ALLAMAKEE.....	988	0	988
APPANOOSE.....	503	0	503
AUDUBON.....	403	0	403
BENTON.....	470	0	470
BLACK HAWK.....	3,492	1	3,493
BOONE.....	523	0	523
BREMER.....	528	0	528
BUCHANAN.....	825	12	837
BUENA VISTA.....	966	0	966
BUTLER.....	823	0	823
CALHOUN.....	339	0	339
CARROLL.....	225	1	226
CASS.....	2,008	11	2,019
CEDAR.....	795	6	801
CERRO GORDO.....	1,278	0	1,278
CHEROKEE.....	438	0	438
CHICKASAW.....	362	0	362
CLARKE.....	536	0	536
CLAY.....	1,213	0	1,213
CLAYTON.....	814	0	814
CLINTON.....	3,025	0	3,025
CRAWFORD.....	332	0	332
DALLAS.....	425	5	430
DAVIS.....	249	1	250
DECATUR.....	291	2	293
DELAWARE.....	1,179	1	1,180
DES MOINES.....	1,226	0	1,226
DICKINSON.....	488	0	488
DUBUQUE.....	2,296	13	2,309
EMMET.....	254	0	254
FAYETTE.....	1,961	3	1,964
FLOYD.....	465	0	465
FRANKLIN.....	643	0	643
FREMONT.....	597	3	600
GREENE.....	375	0	375
GRUNDY.....	490	0	490
GUTHRIE.....	403	0	403
HAMILTON.....	368	0	368
HANCOCK.....	1,267	0	1,267
HARDIN.....	943	11	954
HARRISON.....	362	0	362
HENRY.....	524	2	526
HOWARD.....	270	2	272
HUMBOLDT.....	341	0	341
IDA.....	277	0	277
IOWA.....	542	0	542
JACKSON.....	603	0	603
JASPER.....	758	6	764
JEFFERSON.....	715	5	720
JOHNSON.....	839	20	859
JONES.....	822	7	829
KEOKUK.....	658	0	658
KOSSUTH.....	733	0	733
LEE.....	464	0	464
LINN.....	4,550	64	4,614
LOUISA.....	1,291	17	1,308
LUCAS.....	334	1	335
LYON.....	1,285	0	1,285
MADISON.....	926	6	932
MAHASKA.....	1,275	0	1,275
MARION.....	700	0	700
MARSHALL.....	1,147	13	1,160
MILLS.....	823	0	823
MITCHELL.....	427	0	427
MONONA.....	256	0	256
MONROE.....	444	2	446
MONTGOMERY.....	572	0	572
MUSCATINE.....	2,545	0	2,545
O'BRIEN.....	1,006	1	1,007
OSCEOLA.....	537	0	537
PAGE.....	597	2	599
PALO ALTO.....	270	0	270
PLYMOUTH.....	416	0	416
POCAHONTAS.....	256	1	257
POLK.....	7,791	204	7,995
POTTAWATTAMIE.....	3,976	1	3,977
POWESHIEK.....	901	0	901
RINGGOLD.....	333	0	333
SAC.....	566	0	566
SCOTT.....	4,233	0	4,233

SHELBY	843	0	843
SIoux	1,902	0	1,902
STORY	1,264	1	1,265
TAMA	695	0	695
TAYLOR	283	0	283
UNION	329	0	329
VAN BUREN	911	4	915
WAPELLO	422	0	422
WARREN	656	0	656
WASHINGTON	1,128	0	1,128
WAYNE	568	8	576
WEBSTER	512	0	512
WINNEBAGO	796	0	796
WINNESHIEK	841	0	841
WOODBURY	975	9	984
WORTH	358	5	363
WRIGHT	419	0	419
<hr/>			
TOTALS	94,253	453	94,706

Iowa Primary Election - June 5, 1990

Canvass By Counties Of The Votes Cast For
Secretary of State

COUNTIES	ELAINE BAXTER Dem.	SC. Dem.	TOTALS Dem.	SC. Rep.	TOTALS Rep.
ADAIR	601	0	601	4	4
ADAMS	224	0	224	1	1
ALLAMAKEE	502	0	502	0	0
APPANOOSE	690	0	690	0	0
AUDUBON	949	0	949	0	0
BENTON	797	0	797	0	0
BLACK HAWK	4,992	0	4,992	3	3
BOONE	1,648	0	1,648	0	0
BREMER	557	0	557	0	0
BUCHANAN	1,540	3	1,543	21	21
BUENA VISTA	864	0	864	0	0
BUTLER	276	0	276	0	0
CALHOUN	416	1	417	0	0
CARROLL	1,231	0	1,231	0	0
CASS	432	1	433	39	39
CEDAR	771	2	773	5	5
CERRO GORDO	1,517	0	1,517	0	0
CHEROKEE	462	0	462	5	5
CHICKASAW	793	2	795	13	13
CLARKE	547	0	547	3	3
CLAY	543	0	543	0	0
CLAYTON	994	0	994	0	0
CLINTON	1,969	0	1,969	0	0
CRAWFORD	460	0	460	0	0
DALLAS	2,423	0	2,423	5	5
DAVIS	761	0	761	1	1
DECATUR	502	0	502	9	9
DELAWARE	711	0	711	0	0
DES MOINES	2,554	0	2,554	0	0
DICKINSON	387	0	387	0	0
DUBUQUE	6,248	10	6,258	0	0
EMMET	398	0	398	0	0
FAYETTE	1,496	0	1,496	1	1
FLOYD	1,072	0	1,072	1	1
FRANKLIN	357	0	357	0	0
FREMONT	297	1	298	17	17
GREENE	742	0	742	0	0
GRUNDY	331	0	331	0	0
GUTHRIE	584	0	584	0	0
HAMILTON	850	0	850	0	0
HANCOCK	295	0	295	0	0
HARDIN	879	4	883	38	38
HARRISON	528	1	529	2	2
HENRY	518	0	518	39	39
HOWARD	503	0	503	6	6
HUMBOLDT	354	0	354	0	0
IDA	272	1	273	5	5
IOWA	581	0	581	0	0
JACKSON	1,120	0	1,120	0	0
JASPER	3,387	3	3,390	3	3
JEFFERSON	395	1	396	13	13
JOHNSON	6,544	29	6,573	30	30
JONES	944	0	944	9	9
KEOKUK	609	0	609	0	0
KOSSUTH	1,024	0	1,024	1	1
LEE	1,397	0	1,397	0	0
LINN	10,516	53	10,569	210	210
LOUISA	322	0	322	34	34
LUCAS	497	0	497	0	0
LYON	194	0	194	0	0
MADISON	1,406	1	1,407	4	4
MAHASKA	811	0	811	0	0
MARION	1,511	0	1,511	0	0
MARSHALL	2,509	3	2,512	12	12
MILLS	234	0	234	0	0
MITCHELL	453	0	453	0	0
MONONA	365	0	365	1	1
MONROE	1,095	0	1,095	10	10
MONTGOMERY	216	0	216	0	0
MUSCATINE	749	0	749	0	0
O'BRIEN	268	0	268	3	3
OSCEOLA	175	0	175	0	0
PAGE	295	0	295	4	4
PALO ALTO	879	0	879	0	0
PLYMOUTH	351	0	351	0	0
POCAHONTAS	351	0	351	0	0
POLK	30,267	138	30,405	315	315
POTTAWATTAMIE	2,144	0	2,144	2	2
POWESHIEK	321	0	321	0	0
RINGGOLD	357	0	357	0	0
SAC	331	0	331	0	0
SCOTT	2,988	1	2,989	0	0

SHELBY	535	0	535	0	0
SIoux	280	0	280	0	0
STORY	3,771	2	3,773	0	0
TAMA	1,119	0	1,119	0	0
TAYLOR	290	2	292	1	1
UNION	469	0	469	0	0
VAN BUREN	354	3	357	5	5
WAPELLO	2,511	1	2,512	0	0
WARREN	2,714	0	2,714	1	1
WASHINGTON	635	1	636	0	0
WAYNE	527	0	527	4	4
WEBSTER	1,657	0	1,657	0	0
WINNEBAGO	478	0	478	7	7
WINNESHIEK	956	0	956	0	0
WOODBURY	2,857	6	2,863	78	78
WORTH	490	0	490	13	13
WRIGHT	635	0	635	0	0
<hr/>					
TOTALS	143,221	270	143,491	978	978

Iowa Primary Election - June 5, 1990

Canvass By Counties Of The Votes Cast For

Auditor of State

COUNTIES	BEVERLY DICKERSON Dem.	DAN GRAY Dem.	SC. Dem.	TOTALS Dem.	RICHARD D. JOHNSON Rep.	SC. Rep.	TOTALS Rep.
ADAIR.....	414	211	0	625	809	0	809
ADAMS.....	162	82	0	244	224	0	224
ALLAMAKEE.....	342	206	0	548	910	0	910
APPANOOSE.....	448	355	0	803	428	0	428
AUDUBON.....	559	455	0	1,014	337	0	337
BENTON.....	523	328	0	851	442	0	442
BLACK HAWK.....	3,389	1,823	0	5,217	3,026	0	3,026
BOONE.....	1,095	632	0	1,727	473	0	473
BREMER.....	403	205	0	608	473	0	473
BUCHANAN.....	994	599	1	1,594	792	1	793
BUENA VISTA.....	588	304	0	892	845	0	845
BUTLER.....	177	131	0	308	732	0	732
CALHOUN.....	234	194	0	428	313	0	313
CARROLL.....	306	555	0	1,361	168	0	168
CASS.....	243	209	0	452	1,676	0	1,676
CEDAR.....	567	217	0	784	672	0	672
CERRO GORDO.....	1,036	602	0	1,638	1,206	0	1,206
CHEROKEE.....	388	160	0	498	409	0	409
CHICKASAW.....	557	292	0	849	321	0	321
CLARKE.....	375	186	0	561	488	0	488
CLAY.....	373	179	0	552	1,085	0	1,085
CLAYTON.....	719	384	0	1,103	734	0	734
CLINTON.....	1,326	745	0	2,071	2,774	0	2,774
CRAWFORD.....	338	231	0	569	305	0	305
DALLAS.....	2,510	1,003	2	3,515	408	1	409
DAVIS.....	417	385	0	802	211	0	211
DECATUR.....	323	203	0	526	265	0	265
DELAWARE.....	489	259	0	748	1,241	0	1,241
DES MOINES.....	1,351	876	0	2,227	934	0	934
DICKINSON.....	283	125	0	408	443	0	443
DUBUQUE.....	4,275	2,146	3	6,424	2,174	3	2,177
EMMET.....	304	132	0	436	210	0	210
FAYETTE.....	1,029	583	0	1,612	1,671	0	1,671
FLOYD.....	742	379	1	1,122	411	0	411
FRANKLIN.....	242	196	0	378	535	0	535
FREMONT.....	162	174	1	337	515	4	519
GREENE.....	456	281	0	737	324	0	324
GRUNDY.....	235	123	0	363	443	0	443
GUTHRIE.....	457	183	0	640	364	0	364
HAMILTON.....	574	343	0	917	330	0	330
HANCOCK.....	212	115	0	327	1,042	0	1,042
HARDIN.....	538	321	0	859	785	2	787
HARRISON.....	325	241	0	566	325	0	325
HENRY.....	326	182	1	509	482	0	482
HOWARD.....	322	193	2	517	260	0	260
HUMBOLDT.....	198	182	0	380	325	0	325
IDA.....	187	107	0	294	241	0	241
IOWA.....	384	208	0	592	505	0	505
JACKSON.....	874	371	0	1,245	527	0	527
JASPER.....	2,268	1,215	0	3,483	700	0	700
JEFFERSON.....	259	133	2	394	625	1	626
JOHNSON.....	4,427	1,950	18	6,395	770	2	772
JONES.....	689	293	0	982	708	1	709
KEOKUK.....	400	215	0	615	573	0	573
KOSSUTH.....	612	447	0	1,059	625	0	625
LEE.....	939	518	0	1,457	405	0	405
LINN.....	7,158	3,550	25	10,733	4,224	11	4,235
LOUISA.....	219	108	1	328	1,209	1	1,210
LUCAS.....	368	162	0	530	305	1	306
LYON.....	144	87	0	231	1,072	0	1,072
MADISON.....	1,003	448	0	1,451	823	0	823
MAHASKA.....	553	335	0	888	1,050	0	1,050
MARION.....	1,087	534	0	1,621	581	0	581
MARSHALL.....	1,579	853	2	2,434	1,101	0	1,101
MILLS.....	164	101	0	265	744	0	744
MITCHELL.....	307	162	0	469	413	0	413
MONONA.....	214	203	0	417	228	0	228
MONROE.....	607	520	1	1,128	401	0	401
MONTGOMERY.....	117	95	0	212	560	0	560
MUSCATINE.....	465	365	0	830	2,383	0	2,383
O'BRIEN.....	205	98	0	303	857	0	857
OSCEOLA.....	108	85	0	193	437	0	437
PAGE.....	150	152	0	302	550	0	550
PALO ALTO.....	539	353	0	892	230	0	230
PLYMOUTH.....	238	128	0	366	386	0	386
POCAHONTAS.....	226	143	0	374	240	0	240
POLK.....	19,383	11,193	52	30,628	7,349	15	7,364
POTTAWATTAMIE.....	1,214	1,099	0	2,313	3,598	0	3,598
POWESHIEK.....	584	310	0	894	754	0	754
RINGGOLD.....	230	143	0	373	300	0	300
SAC.....	235	119	0	354	502	0	502

SCOTT	2,088	1,145	0	3,183	3,622	0	3,622
SHELBY	312	287	0	599	743	0	743
SIOUX	194	112	0	306	1,616	0	1,616
STORY	2,436	1,012	1	3,449	1,199	0	1,199
TAMA	774	468	0	1,242	626	0	626
TAYLOR	165	128	0	293	250	0	250
UNION	328	162	0	490	315	0	315
VAN BUREN	247	126	2	375	807	0	807
WAPELLO	1,549	1,221	0	2,770	359	0	359
WARREN	3,267	439	0	3,706	602	0	602
WASHINGTON	460	204	0	664	1,039	0	1,039
WAYNE	353	202	0	555	465	0	465
WEBSTER	1,088	701	0	1,789	438	0	438
WINNEBAGO	307	185	0	492	694	0	694
WINNESHIEK	656	373	0	1,029	772	0	772
WOODBURY	1,765	1,317	2	3,084	869	0	869
WORTH	328	212	1	541	320	4	324
WRIGHT	436	222	0	658	361	0	361
<hr/>							
TOTALS.....	96,615	53,184	118	149,917	84,433	47	84,480
	64.44%	35.47%					

Iowa Primary Election - June 5, 1990

Canvass By Counties Of The Votes Cast For

Treasurer of State

COUNTIES	MICHAEL L. FITZGERALD Dem.	SC. Dem.	TOTALS Dem.	BURTWIN L. DAY Rep.	SC. Rep.	TOTALS Rep.
ADAIR	616	0	616	758	0	768
ADAMS	246	0	246	209	0	209
ALLAMAKEE	527	0	527	846	0	846
APPANOOSE	784	0	784	388	0	388
AUDUBON	995	0	995	267	0	267
BENTON	822	0	822	443	0	443
BLACK HAWK	5,166	0	5,166	2,866	0	2,866
BOONE	1,735	0	1,735	411	0	411
BREMER	608	0	608	427	0	427
BUCHANAN	1,597	5	1,602	765	0	765
BUENA VISTA	922	0	922	766	0	766
BUTLER	289	0	289	674	0	674
CALHOUN	466	0	466	278	0	278
CARROLL	1,477	0	1,477	159	0	159
CASS	435	2	437	1,606	0	1,606
CEDAR	788	1	789	656	0	656
CERO GORDO	1,666	0	1,666	1,143	0	1,143
CHEROKEE	471	0	471	387	0	387
CHICKASAW	854	1	855	312	0	312
CLARKE	563	0	563	454	0	454
CLAY	532	0	532	1,014	0	1,014
CLAYTON	1,053	0	1,053	699	0	699
CLINTON	1,967	0	1,967	2,330	0	2,330
CRAWFORD	567	0	567	289	0	289
DALLAS	2,531	1	2,532	391	1	392
DAVIS	798	0	798	200	0	200
DECATUR	509	1	510	253	0	253
DELAWARE	732	0	732	1,158	1	1,159
DES MOINES	2,126	0	2,126	839	0	839
DICKINSON	406	0	406	423	0	423
DUBUQUE	6,332	8	6,340	2,389	3	2,392
EMMET	417	0	417	176	0	176
FAYETTE	1,559	0	1,559	1,582	1	1,583
FLOYD	1,108	0	1,108	375	0	375
FRANKLIN	369	0	369	493	0	493
FREMONT	305	2	307	481	5	486
GREENE	782	0	782	304	0	304
GRUNDY	355	0	355	421	0	421
GUTHRIE	575	0	575	341	0	341
HAMILTON	873	0	873	308	0	308
HANCOCK	338	0	338	931	0	931
HARDIN	891	1	892	722	1	723
HARRISON	549	0	549	301	0	301
HENRY	503	3	506	473	1	474
HOWARD	526	1	527	237	0	237
HUMBOLDT	375	0	375	285	0	285
IDA	275	0	275	215	0	215
IOWA	605	0	605	468	0	468
JACKSON	1,089	0	1,089	463	0	463
JASPER	3,426	0	3,426	668	0	668
JEFFERSON	393	0	393	601	1	602
JOHNSON	6,445	16	6,461	766	3	769
JONES	947	1	948	683	1	684
KEOKUK	635	0	635	532	0	532
KOSSUTH	1,102	0	1,102	554	0	554
LEE	1,381	0	1,381	405	0	405
LINN	10,597	37	10,634	4,157	14	4,171
LOUISA	316	0	316	1,149	1	1,150
LUCAS	509	0	509	277	1	278
LYON	213	0	213	985	0	985
MADISON	1,449	0	1,449	767	0	767
MAHASKA	818	0	818	925	0	925
MARION	1,596	0	1,596	509	0	509
MARSHALL	2,551	3	2,554	1,087	0	1,087
MILLS	251	0	251	643	0	643
MITCHELL	462	0	462	377	0	377
MONONA	409	0	409	227	0	227
MONROE	1,158	0	1,158	364	1	365
MONTGOMERY	223	0	223	510	0	510
MUSCATINE	876	0	876	2,301	0	2,301
O'BRIEN	281	0	281	823	0	823
OSCEOLA	178	0	178	398	0	398
PAGE	290	0	290	523	0	523
PALO ALTO	946	0	946	209	0	209
PLYMOUTH	388	0	388	354	0	354
POCAHONTAS	396	0	396	200	0	200
POLK	31,076	80	31,156	6,837	17	6,854
POTTAWATTAMIE	2,166	0	2,166	3,264	0	3,264
POWESHIEK	937	1	938	717	0	717
RINGGOLD	381	0	381	271	0	271
SAC	353	0	353	462	0	462
SCOTT	3,023	0	3,023	3,425	0	3,425

SHELBY	575	0	575	682	0	682
SIOUX	282	0	282	1,576	0	1,576
STORY	3,731	1	3,732	1,041	0	1,041
TAMA	1,156	0	1,156	626	0	626
TAYLOR	302	0	302	236	0	236
UNION	460	0	460	286	0	286
VAN BUREN	354	2	356	762	0	762
WAPELLO	2,578	0	2,578	337	0	337
WARREN	2,915	0	2,915	477	0	477
WASHINGTON	637	0	637	968	0	968
WAYNE	548	0	548	445	0	445
WEBSTER	1,764	0	1,764	392	0	392
WINNEBAGO	490	0	490	642	0	642
WINNESHIEK	1,027	0	1,027	714	0	714
WOODBURY	2,977	4	2,981	834	0	834
WORTH	549	1	550	284	2	286
WRIGHT	654	0	654	364	0	364
<hr/>						
TOTALS	147,200	172	147,372	79,012	54	79,066

Iowa Primary Election - June 5, 1990

Canvass By Counties Of The Votes Cast For

Attorney General

COUNTIES	BONNIE CAMPBELL Dem.	SC. Dem.	TOTALS Dem.	ED KELLY Rep.	KIM DOUGLAS SCHMETT Rep.	SC. Rep.	TOTALS Rep.
ADAIR.....	592	2	594	475	307	1	783
ADAMS.....	216	0	216	123	81	0	204
ALLAMAKEE.....	484	0	484	510	365	0	875
APPANOOSE.....	681	0	681	283	133	1	417
AUDUBON.....	890	0	890	167	137	0	304
BENTON.....	760	1	761	198	239	0	437
BLACK HAWK.....	4,959	0	4,959	1,679	1,372	1	3,052
BOONE.....	1,621	0	1,621	250	182	0	432
BREMER.....	579	0	579	252	189	0	441
BUCHANAN.....	1,546	4	1,550	466	309	3	778
BUENA VISTA.....	857	0	857	441	327	0	768
BUTLER.....	288	0	288	342	342	0	684
CALHOUN.....	408	0	408	190	105	0	295
CARROLL.....	1,242	0	1,242	110	74	0	184
CASS.....	405	1	406	1,035	601	2	1,638
CEDAR.....	754	0	754	489	192	0	681
CERRO GORDO.....	1,554	0	1,554	682	499	0	1,181
CHEROKEE.....	443	0	443	289	92	0	381
CHICKASAW.....	796	1	797	173	141	0	314
CLARKE.....	528	0	528	353	113	1	467
CLAY.....	590	0	590	607	445	0	1,052
CLAYTON.....	968	0	968	445	276	0	721
CLINTON.....	1,923	0	1,923	1,368	978	0	2,346
CRAWFORD.....	509	0	509	148	154	0	302
DALLAS.....	2,322	12	2,334	263	146	1	410
DAVIS.....	759	1	760	148	67	0	215
DECATUR.....	496	1	497	158	99	0	257
DELAWARE.....	720	1	721	604	571	0	1,175
DES MOINES.....	2,033	0	2,033	561	368	0	929
DICKINSON.....	385	0	385	252	177	0	429
DUBUQUE.....	6,065	11	6,076	1,376	860	0	2,236
EMMET.....	371	0	371	110	75	0	185
FAYETTE.....	1,447	0	1,447	921	695	0	1,616
FLOYD.....	1,084	0	1,084	207	204	0	411
FRANKLIN.....	342	1	343	339	178	0	517
FREMONT.....	275	2	277	308	174	0	482
GREENE.....	698	0	698	189	134	0	323
GRUNDY.....	329	0	329	165	281	0	446
GUTHRIE.....	573	1	574	174	169	0	343
HAMILTON.....	868	0	868	167	156	0	323
HANCOCK.....	321	0	321	522	376	0	898
HARDIN.....	844	4	848	376	310	1	687
HARRISON.....	513	1	514	177	124	0	301
HENRY.....	491	1	492	292	173	0	465
HOWARD.....	436	1	437	132	118	0	250
HUMBOLDT.....	336	0	336	172	114	0	286
IDA.....	268	0	268	119	101	0	220
IOWA.....	565	0	565	254	211	0	465
JACKSON.....	1,023	0	1,023	303	211	0	514
JASPER.....	3,298	8	3,306	412	265	0	677
JEFFERSON.....	371	8	379	579	157	3	739
JOHNSON.....	6,365	52	6,417	521	254	1	776
JONES.....	921	3	924	474	224	1	699
KEOKUK.....	602	0	602	345	204	0	549
KOSSUTH.....	924	0	924	303	241	0	544
LEE.....	1,296	1	1,297	261	158	0	419
LINN.....	10,470	78	10,548	2,711	1,518	21	4,250
LOUISA.....	308	0	308	727	393	1	1,121
LUCAS.....	494	5	499	201	90	1	292
LYON.....	217	0	217	604	430	0	1,034
MADISON.....	1,382	7	1,389	515	292	0	807
MAHASKA.....	779	0	779	574	355	0	929
MARION.....	1,418	0	1,418	276	288	0	564
MARSHALL.....	2,461	13	2,474	628	440	2	1,070
MILLS.....	247	0	247	467	240	0	707
MITCHELL.....	435	0	435	196	193	0	388
MONONA.....	406	0	406	107	126	0	233
MONROE.....	1,061	3	1,064	257	131	2	390
MONTGOMERY.....	209	0	209	254	166	0	420
MUSCATINE.....	780	0	780	1,447	871	0	2,318
O'BRIEN.....	277	0	277	541	307	0	848
OSCEOLA.....	170	0	170	240	169	0	409
PAGE.....	273	1	274	293	222	1	516
PALO ALTO.....	759	0	759	141	100	0	241
PLYMOUTH.....	368	0	368	230	139	0	369
POCAHONTAS.....	347	0	347	121	101	0	222
POLK.....	29,579	364	29,943	4,695	2,721	16	7,426
POTTAWATTAMIE.....	2,093	1	2,094	1,774	1,664	0	3,438
POWESHIEK.....	903	0	903	401	341	0	742
RINGGOLD.....	363	0	363	163	112	0	275
SAC.....	347	0	347	259	211	0	470

SCOTT	2,877	0	2,877	1,988	1,477	0	3,465
SHELBY	552	0	552	379	327	0	706
SIOUX	281	0	281	804	811	0	1,615
STORY	3,599	4	3,603	728	397	0	1,125
TAMA	1,088	0	1,088	304	304	0	608
TAYLOR	287	1	288	153	86	0	239
UNION	472	0	472	190	115	0	305
VAN BUREN	344	2	346	573	266	0	839
WAPELLO	2,464	0	2,464	263	109	0	372
WARREN	2,686	1	2,687	329	242	0	571
WASHINGTON	616	0	616	690	296	0	986
WAYNE	524	0	524	347	109	1	457
WEBSTER	1,575	0	1,575	232	183	0	415
WINNEBAGO	468	0	468	341	320	0	661
WINNESHIEK	953	0	953	398	311	0	709
WOODBURY	2,843	30	2,873	565	390	0	955
WORTH	513	1	514	156	139	0	295
WRIGHT	621	0	621	217	146	0	363
<hr/>							
TOTALS	139,783	629	140,412	48,737 59.66%	32,896 40.27%	61	81,694

Iowa Primary Election - June 5, 1990

Canvass By Counties Of The Votes Cast For

Secretary of Agriculture

COUNTIES	DALE M. COCHRAN Dem.	SC. Dem.	TOTALS Dem.	VAREL G. BAILEY Rep.	SC. Rep.	TOTALS Rep.
ADAIR.....	613	3	616	837	0	837
ADAMS.....	248	0	248	211	0	211
ALLAMAKEE.....	515	0	515	822	0	822
APPANOOSE.....	703	0	703	401	0	401
AUDUBON.....	965	0	965	308	0	308
BENTON.....	819	0	819	398	0	398
BLACK HAWK.....	4,679	0	4,679	2,832	0	2,832
BOONE.....	1,649	0	1,649	418	0	418
BREMER.....	612	0	612	427	0	427
BUCHANAN.....	1,598	6	1,604	763	2	765
BUENA VISTA.....	920	0	920	784	0	784
BUTLER.....	296	0	296	654	0	654
CALHOUN.....	497	0	497	290	0	290
CARROLL.....	1,383	0	1,383	168	0	168
CASS.....	422	6	428	1,936	2	1,938
CEDAR.....	787	4	791	661	1	662
CERRO GORDO.....	1,534	0	1,534	1,148	0	1,148
CHEROKEE.....	474	0	474	381	0	381
CHICKASAW.....	340	1	341	317	0	317
CLARKE.....	562	0	562	461	0	461
CLAY.....	535	0	535	1,025	0	1,025
CLAYTON.....	1,005	0	1,005	690	0	690
CLINTON.....	1,885	0	1,885	2,301	0	2,301
CRAWFORD.....	553	0	553	276	0	276
DALLAS.....	2,557	5	2,562	397	3	400
DAVIS.....	792	0	792	195	0	195
DECATUR.....	507	0	507	249	1	250
DELAWARE.....	727	0	727	1,155	0	1,155
DES MOINES.....	2,040	0	2,040	825	0	825
DICKINSON.....	395	0	395	423	0	423
DUBUQUE.....	6,205	8	6,213	2,355	2	2,357
EMMET.....	420	0	420	178	0	178
FAYETTE.....	1,481	0	1,481	1,585	1	1,586
FLOYD.....	1,095	0	1,095	377	0	377
FRANKLIN.....	399	0	399	518	0	518
FREMONT.....	303	1	304	498	0	498
GREENE.....	759	0	759	299	0	299
GRUNDY.....	346	0	346	418	0	418
GUTHRIE.....	597	0	597	349	0	349
HAMILTON.....	999	0	999	310	1	311
HANCOCK.....	336	0	336	929	0	929
HARDIN.....	912	3	915	733	2	735
HARRISON.....	529	0	529	307	0	307
HENRY.....	506	0	506	454	0	454
HOWARD.....	515	0	515	241	2	243
HUMBOLDT.....	471	0	471	281	0	281
IDA.....	282	0	282	216	0	216
IOWA.....	609	0	609	463	0	463
JACKSON.....	1,096	0	1,096	456	0	456
JASPER.....	3,406	2	3,408	676	1	677
JEFFERSON.....	395	1	396	606	3	609
JOHNSON.....	6,584	24	6,608	766	3	769
JONES.....	937	0	937	689	3	692
KEOKUK.....	636	0	636	528	0	528
KOSSUTH.....	1,110	0	1,110	534	0	534
LEE.....	1,297	0	1,297	397	0	397
LINN.....	10,619	34	10,653	4,149	8	4,157
LOUISA.....	316	0	316	1,166	1	1,167
LUCAS.....	503	0	503	275	1	276
LYON.....	194	0	194	998	0	998
MADISON.....	1,463	1	1,464	800	0	800
MAHASKA.....	832	0	832	954	0	954
MARION.....	1,510	0	1,510	509	0	509
MARSHALL.....	2,512	5	2,517	1,074	0	1,074
MILLS.....	237	0	237	673	0	673
MITCHELL.....	449	0	449	377	0	377
MONONA.....	409	0	409	225	0	225
MONROE.....	1,134	1	1,135	362	0	362
MONTGOMERY.....	215	0	215	636	0	636
MUSCATINE.....	856	0	856	2,276	0	2,276
O'BRIEN.....	274	0	274	808	0	808
OSCEOLA.....	174	0	174	385	0	385
PAGE.....	285	0	285	645	0	645
PALO ALTO.....	890	0	890	205	0	205
PLYMOUTH.....	365	0	365	357	0	357
POCAHONTAS.....	409	0	409	212	0	212
POLK.....	29,922	142	30,064	6,875	16	6,891
POTTAWATTAMIE.....	2,007	0	2,007	3,279	0	3,279
POWESHIEK.....	913	0	913	728	0	728
RINGGOLD.....	367	0	367	288	0	288
SAC.....	335	0	335	471	0	471
SCOTT.....	2,824	0	2,824	3,434	0	3,434

SHELBY	564	0	564	672	1	673
SIoux	281	0	281	1,579	0	1,579
STORY	3,615	1	3,616	1,064	0	1,064
TAMA	1,167	0	1,167	549	0	549
TAYLOR	301	0	301	253	0	253
UNION	443	0	443	298	0	298
VAN BUREN	353	4	357	768	1	769
WAPELLO	2,472	0	2,472	333	0	333
WARREN	2,782	0	2,782	535	0	535
WASHINGTON	636	0	636	940	0	940
WAYNE	553	1	554	438	1	439
WEBSTER	2,031	0	2,031	389	0	389
WINNEBAGO	488	2	490	650	0	650
WINNESHIEK	987	0	987	694	0	694
WOODBURY	2,890	3	2,893	846	0	846
WORTH	540	1	541	289	2	291
WRIGHT	696	0	696	358	0	358
<hr/>						
TOTALS	144,100	259	144,359	79,522	58	79,580

Iowa Primary Election - June 5, 1990

Canvass By County In Districts Of The Votes Cast For State Senator

STATE SENATOR, DISTRICT 1

COUNTIES	MILO COLTON	AL STURGEON Dem.	SC. Dem.	TOTALS Dem.	KATHLEEN L. HOFFMANN Rep.	SC. Rep.	TOTALS Rep.
WOODBURY	921	1,752	3	2,676	417	2	419
ONLY							

STATE SENATOR, DISTRICT 3

COUNTIES	SC. Dem.	TOTALS Dem.	WILMER RENSINK Rep.	SC. Rep.	TOTALS Rep.
PLYMOUTH	0	0	380	0	380
SIOUX	0	0	1,768	0	1,768
WOODBURY	2	2	56	0	56
TOTALS	2	2	2,204	0	2,204

STATE SENATOR, DISTRICT 5

COUNTIES	KEITH BAKER Dem.	SC. Dem.	TOTALS Dem.	LINN FUHRMAN Rep.	SC. Rep.	TOTALS Rep.
BUENA VISTA	975	0	975	887	0	887
CALHOUN	410	1	411	282	0	282
POCAHONTAS	299	0	299	178	0	178
SAC	324	0	324	503	0	503
WEBSTER	68	0	68	5	0	5
TOTALS	2,076	1	2,077	1,855	0	1,855

STATE SENATOR, DISTRICT 7

COUNTIES	C. JOSEPH COLEMAN Dem.	SC. Dem.	TOTALS Dem.	JIM KERSTEN Rep.	SC. Rep.	TOTALS Rep.
HAMILTON	660	0	660	216	0	216
WEBSTER	1,820	1	1,821	465	0	465
TOTALS	2,480	1	2,481	681	0	681

STATE SENATOR, DISTRICT 9

COUNTIES	SAM OSBORNE Dem.	SC. Dem.	TOTALS Dem.	RAY TAYLOR	SC.	TOTALS
FRANKLIN	319	0	319	611	0	611
HAMILTON	184	0	184	101	0	101
HANCOCK	73	0	73	238	0	238
HARDIN	854	3	857	887	5	892
WRIGHT	595	0	595	388	0	388
TOTALS	2,025	3	2,028	2,225	5	2,230

STATE SENATOR, DISTRICT 11

COUNTIES	HELEN KOPSA Dem.	SC. Dem.	TOTALS Dem.	JOHN W. JENSEN Rep.	SC. Rep.	TOTALS Rep.
BLACK HAWK	32	0	32	30	0	30
BREMER	568	0	568	462	0	462
BUTLER	272	0	272	739	0	739
GRUNDY	447	1	448	456	0	456
TOTALS	1,819	1	1,320	1,687	0	1,687

STATE SENATOR, DISTRICT 13

COUNTIES	ABBY BURNS Dem.	SC. Dem.	TOTALS Rep.	JIM LIND Rep.	SC. Rep.	TOTALS
BLACK HAWK ONLY	1,855	0	1,855	1,560	0	1,560

STATE SENATOR, DISTRICT 15

COUNTIES	KENNETH D. SCOTT Dem.	SC. Dem.	TOTALS Dem.	ALLEN BORLAUG Rep.	SC. Rep.	TOTALS Rep.
CERRO GORDO	202	0	202	52	0	52
CHICKASAW	660	5	665	220	0	220
FLOYD	996	2	998	354	0	354
HOWARD	504	1	505	243	0	243
MITCHELL	473	0	473	371	0	371
TOTALS	2,835	8	2,843	1,240	0	1,240

STATE SENATOR, DISTRICT 17

COUNTIES	JOE J. WELSH Dem.	SC. Dem.	TOTALS Dem.	SC. Rep.	TOTALS Rep.
DUBUQUE	2,736	0	2,736	4	4
JACKSON	1,330	0	1,330	0	0
JONES	50	0	50	0	0
TOTALS	4,116	0	4,116	4	4

STATE SENATOR, DISTRICT 19

COUNTIES	DOUGLAS OLMSTED Dem.	SC. Dem.	TOTALS Dem.	SHELDON RITTNER Rep.	SC. Rep.	TOTALS Rep.
CEDAR	36	0	36	41	0	41
CLINTON	1,811	0	1,811	3,074	0	3,074
TOTALS	1,847	0	1,847	3,115	0	3,115

STATE SENATOR, DISTRICT 21

COUNTIES	PAT DELUHÉRY Dem.	SC. Dem.	TOTALS Dem.	SC. Rep.	TOTALS Rep.
SCOTT ONLY	1,313	1	1,314	0	0

STATE SENATOR, DISTRICT 23

COUNTIES	JEAN LLOYD-JONES Dem.	SC. Dem.	TOTALS Dem.	SC. Rep.	TOTALS Rep.
JOHNSON ONLY	5,008	36	5,044	22	22

STATE SENATOR, DISTRICT 25

COUNTIES	WALLY E. HORN Dem.	SC. Dem.	TOTALS Dem.	ANDY HASLEY Rep.	SC. Rep.	TOTALS Rep.
LINN ONLY	3,572	27	3,599	1,448	9	1,457

STATE SENATOR, DISTRICT 27

COUNTIES Dem.	RICHARD J. VARN		TOTALS Dem.	CHARLES V. DUNHAM		TOTALS Rep.
	SC. Dem.	Rep.		SC. Rep.	Rep.	
IOWA	612	0	612	612	0	612
JOHNSON	1,985	10	1,995	212	1	213
POWESHIEK	900	1	901	639	1	640
TOTALS	3,497	11	3,508	1,463	2	1,465

STATE SENATOR, DISTRICT 29

COUNTIES	HUGH REED		TOTALS Dem.	JACK RIFE		TOTALS Rep.
	SC. Dem.	Rep.		SC. Rep.	Rep.	
MUSCATINE	294	0	294	860	0	860
SCOTT	657	0	657	606	0	606
TOTALS	951	0	951	1,466	0	1,466

STATE SENATOR, DISTRICT 31

COUNTIES	EUGENE FRAISE		TOTALS Dem.	TOTALS Rep.	
	SC. Dem.	Rep.		SC. Rep.	Rep.
DES MOINES	272	0	272	0	0
LEE	1,476	0	1,476	40	40
VAN BUREN	367	3	370	5	5
TOTALS	2,115	3	2,118	45	45

STATE SENATOR, DISTRICT 33

COUNTIES	DON E. GETTINGS		TOTALS Dem.	TOTALS Rep.	
	SC. Dem.	Rep.		SC. Rep.	Rep.
APPANOOSE	635	0	635	0	0
DAVIS	828	1	829	2	2
WAPELLO	2,559	0	2,559	0	0
TOTALS	4,022	1	4,023	2	2

STATE SENATOR, DISTRICT 35

COUNTIES	BILL DIELEMAN		TOTALS Dem.	TOTALS Rep.	
	SC. Dem.	Rep.		SC. Rep.	Rep.
JASPER	968	3	971	1	1
MARION	1,624	0	1,624	0	0
POLK	1,267	8	1,275	9	9
WARREN	389	0	389	0	0
TOTALS	4,248	11	4,259	10	10

STATE SENATOR, DISTRICT 37

COUNTIES	RALPH ROSENBERG		TOTALS Dem.	TOTALS Rep.	
	SC. Dem.	Rep.		SC. Rep.	Rep.
STORY ONLY	3,327	0	3,327	1	1

STATE SENATOR, DISTRICT 39

COUNTIES	WILLIAM D. PALMER		TOTALS Dem.	TOTALS Rep.	
	SC. Dem.	Rep.		SC. Rep.	Rep.
POLK ONLY	5,485	42	5,527	42	42

STATE SENATOR, DISTRICT 41

COUNTIES	TIM URBAN Dem.	SC. Dem.	TOTALS Dem.	MARY E. KRAMER Rep.	MIKE MCCANN Rep.	SC. Rep.	TOTALS Rep.
POLK ONLY	6,562	51	6,613	2,147	1,182	2	3,331

STATE SENATOR, DISTRICT 43

COUNTIES	FLORENCE BUHR Dem.	SC. Dem.	TOTALS Dem.	SC. Rep.	TOTALS Rep.
POLK ONLY	4,769	24	4,793	47	47

STATE SENATOR, DISTRICT 45

COUNTIES	TIMOTHY J. NIXON Dem.	JAMES R. RIORDAN Dem.	SC. Dem.	TOTALS Dem.	JERRY D. SLATER Rep.	SC. Rep.	TOTALS Rep.
ADAIR	46	249	0	295	233	1	234
DALLAS	1,076	1,833	2	2,911	146	1	147
GUTHRIE	177	609	0	786	323	0	323
MADISON	357	1,197	1	1,555	789	0	789
TOTALS	1,656	3,888	3	5,547	1,491	2	1,493

STATE SENATOR, DISTRICT 47

COUNTIES	SC. Dem.	TOTALS Dem.	DERRYL MCLAREN Rep.	SC. Rep.	TOTALS Rep.
FREMONT	14	14	525	3	528
MILLS	0	0	612	0	612
MONTGOMERY	0	0	511	0	511
PAGE	2	2	585	1	586
POTTAWATTAMIE	0	0	163	0	163
TOTALS	16	16	2,346	4	2,350

STATE SENATOR, DISTRICT 49

COUNTIES	JOHN J. O'BRIEN Dem.	SC. Dem.	TOTALS Dem.	JACK W. HESTER Rep.	SC. Rep.	TOTALS Rep.
CASS	393	1	394	1,674	3	1,677
HARRISON	500	0	500	355	0	355
POTTAWATTAMIE	619	0	619	1,459	0	1,459
SHELBY	35	0	35	55	0	55
TOTALS	1,547	1	1,548	3,543	3	3,546

Iowa Primary Election - June 5, 1990

Canvass By County In Districts Of The Votes Cast For State Representative

STATE REPRESENTATIVE, DISTRICT 1

COUNTIES	BEVERLY ASPLEAF GAUL Dem.		STEVEN D. HANSEN Dem.		SC. Dem.	TOTALS Dem.	SC. Rep.	TOTALS Rep.
WOODBURY.....	309		1,023		1	1,333	14	14
ONLY								

STATE REPRESENTATIVE, DISTRICT 2

COUNTIES	MIKE PETERS Dem.		SC. Dem.	TOTALS Dem.	SC. Rep.	TOTALS Rep.
WOODBURY.....	989		3	992	8	8
ONLY						

STATE REPRESENTATIVE, DISTRICT 3

COUNTIES	SC. Dem.	TOTALS Dem.	DON SHONING Rep.		SC. Rep.	TOTALS Rep.
WOODBURY.....	39	39	261		1	262
ONLY						

STATE REPRESENTATIVE, DISTRICT 4

COUNTIES	SC. Dem.	TOTALS Dem.	WAYNE BENNETT Rep.		SC. Rep.	TOTALS Rep.
IDA.....	0	0	276		0	276
MONONA.....	2	2	243		0	243
WOODBURY.....	3	3	161		0	161
TOTALS.....	5	5	680		0	680

STATE REPRESENTATIVE, DISTRICT 5

COUNTIES	SC. Dem.	TOTALS Dem.	BRAD BANKS Rep.		SC. Rep.	TOTALS Rep.
PLYMOUTH.....	0	0	408		0	408
WOODBURY.....	6	6	51		0	51
TOTALS.....	6	6	459		0	459

STATE REPRESENTATIVE, DISTRICT 6

COUNTIES	SC. Dem.	TOTALS Dem.	LEE J. PLASIER Rep.		SC. Rep.	TOTALS Rep.
PLYMOUTH.....	0	0	5		0	5
SIOUX.....	0	0	1,655		0	1,655
TOTALS.....	0	0	1,670		0	1,670

STATE REPRESENTATIVE, DISTRICT 7

COUNTIES	PODD THOMA Dem.		TOTALS Dem.	TOM H. MILLER Rep.		TOTALS Rep.
		SC. Dem.			SC. Rep.	
CHEROKEE.....	471	0	471	427	0	427
CLAY.....	27	0	27	52	0	52
O'BRIEN.....	188	0	188	705	0	705
TOTALS.....	686	0	686	1,184	0	1,184

STATE REPRESENTATIVE, DISTRICT 8

COUNTIES	SC. Dem.	TOTALS Dem.	KENNETH DE GROOT Rep.	SC. Rep.	TOTALS Rep.
LYON	0	0	1,423	0	1,423
O'BRIEN	0	0	206	0	206
OSCEOLA	0	0	528	0	528
SIOUX	0	0	67	0	67
TOTALS	0	0	2,224	0	2,224

STATE REPRESENTATIVE, DISTRICT 9

COUNTIES	DICK VAVROCH Dem.	SC. Dem.	TOTALS Dem.	RUHL MAULSBY Rep.	SC. Rep.	TOTALS Rep.
CALHOUN	359	2	361	328	0	328
SAC	298	0	298	545	0	545
WEBSTER	71	0	71	6	0	6
TOTALS	728	2	730	879	0	879

STATE REPRESENTATIVE, DISTRICT 10

COUNTIES	SC. Dem.	TOTALS Dem.	RUSSELL J. EDDIE Rep.	SC. Rep.	TOTALS Rep.
BUENA VISTA	0	0	973	0	973
POCAHONTAS	0	0	185	0	185
TOTALS	0	0	1,158	0	1,158

STATE REPRESENTATIVE, DISTRICT 11

COUNTIES	DANIEL P. FOGARTY Dem.	SC. Dem.	TOTALS Dem.	SC. Rep.	TOTALS Rep.
CLAY	606	0	606	0	0
PALO ALTO	1,345	0	1,345	0	0
TOTAL	1,951	0	1,951	0	0

STATE REPRESENTATIVE, DISTRICT 12

COUNTIES	JOSEPHINE GRUHN Dem.	SC. Dem.	TOTALS Dem.	ORVILLE J. BERG Rep.	SC. Rep.	TOTALS Rep.
DICKINSON	460	0	460	404	0	404
EMMET	512	0	512	162	0	162
TOTALS	972	0	972	566	0	566

STATE REPRESENTATIVE, DISTRICT 13

COUNTIES	ROD HALVORSON Dem.	SC. Dem.	TOTALS Dem.	MYRON G. GROAT Rep.	SC. Rep.	TOTALS Rep.
WEBSTER	1,174	0	1,174	279	0	279
ONLY						

STATE REPRESENTATIVE, DISTRICT 14

COUNTIES	JANET ADAMS Dem.	SC. Dem.	TOTALS Dem.	ROGER L. BALSLEY Rep.	SC. Rep.	TOTALS Rep.
HAMILTON	808	0	808	226	0	226
WEBSTER	735	0	735	153	0	153
TOTALS	1,543	0	1,543	379	0	379

STATE REPRESENTATIVE, DISTRICT 15

COUNTIES	DELORES M. MERTZ Dem.	SC. Dem.	TOTALS Dem.	ROBERT E. JOHNSON Rep.	SC. Rep.	TOTALS Rep.
HUMBOLDT	531	0	531	292	0	292
KOSSUTH	903	0	903	289	0	289
PALO ALTO	139	0	139	25	0	25
POCAHONTAS.....	90	0	90	45	0	45
TOTALS.....	1,663	0	1,663	651	0	651

STATE REPRESENTATIVE, DISTRICT 16

COUNTIES	JACK NIEWALD Dem.	SC. Dem.	TOTALS Dem.	CLIFFORD O. BRANSTAD Rep.	SC. Rep.	TOTALS Rep.
HANCOCK	289	0	289	802	0	802
KOSSUTH	311	0	311	352	0	352
WINNEBAGO.....	314	0	314	549	4	553
TOTALS	914	0	914	1,703	4	1,707

STATE REPRESENTATIVE, DISTRICT 17

COUNTIES	SC. Dem.	TOTALS Dem.	STEWART IVERSON, JR. Rep.	SC Rep.	TOTALS Rep.
FRANKLIN	0	0	449	0	449
HANCOCK	0	0	214	0	214
WRIGHT	3	3	399	0	399
TOTALS.....	3	3	1,062	0	1,062

STATE REPRESENTATIVE, DISTRICT 18

COUNTIES	ROBERT FULLER Dem.	SC. Dem.	TOTALS Dem.	CLARK E. MCNEAL Rep.	SC. Rep.	TOTALS Rep.
FRANKLIN	139	0	139	154	0	154
HAMILTON	207	0	207	96	0	96
HARDIN	975	9	984	885	4	889
TOTALS.....	1,321	9	1,330	1,135	4	1,139

STATE REPRESENTATIVE, DISTRICT 19

COUNTIES	DENNIS MAY Dem.	SC. Dem.	TOTALS Dem.	MERLIN E. BARTZ Rep.	SC. Rep.	TOTALS Rep.
CERRO GORDO	521	0	521	742	0	742
WINNEBAGO.....	138	0	138	182	0	182
WORTH.....	585	5	590	337	2	339
TOTALS.....	1,244	5	1,249	1,261	2	1,263

STATE REPRESENTATIVE, DISTRICT 20

COUNTIES	JOHN GRONINGA Dem.	SC. Dem.	TOTALS Dem.	SC. Rep.	TOTALS Rep.
CERRO GORDO	1,095	0	1,095	2	2
ONLY					

STATE REPRESENTATIVE, DISTRICT 21

COUNTIES	SC. Dem.	TOTALS Dem.	BOB RENKEN Rep.	SC. Rep.	TOTALS Rep.
BUTLER	0	0	742	0	742
GRUNDY	0	0	482	0	482
TOTALS	0	0	1,224	0	1,224

STATE REPRESENTATIVE, DISTRICT 22

COUNTIES	DAVID KUETHE Dem.	SC. Dem.	TOTALS Dem.	RAY LAGESCHULTE Rep.	SC. Rep.	TOTALS Rep.
BLACK HAWK	31	0	31	29	0	29
BREMER	699	0	699	491	0	491
BUTLER	60	0	60	59	0	59
TOTALS	790	0	790	579	0	579

STATE REPRESENTATIVE, DISTRICT 23

COUNTIES	WILLIAM BELL Dem.	SC. Dem.	TOTALS Dem.	MARVIN E. DIEMER Rep.	SC. Rep.	TOTALS Rep.
BLACK HAWK	914	0	914	598	0	598
ONLY						

STATE REPRESENTATIVE, DISTRICT 24

COUNTIES	JANE TEAFORD Dem.	SC. Dem.	TOTALS Dem.	JIM O'REGAN Rep.	SC. Rep.	TOTALS Rep.
BLACK HAWK	1,275	0	1,275	546	0	546
ONLY						

STATE REPRESENTATIVE, DISTRICT 25

COUNTIES	DON SHOULTZ Dem.	SC. Dem.	TOTALS Dem.	JONATHAN BORLAUG Rep.	SC. Rep.	TOTALS Rep.
BLACK HAWK	1,070	0	1,070	591	0	591
ONLY						

STATE REPRESENTATIVE, DISTRICT 26

COUNTIES	PATRICIA HARPER Dem.	SC. Dem.	TOTALS Dem.	DONALD E. HANSON Rep.	SC. Rep.	TOTALS Rep.
BLACK HAWK	1,258	0	1,258	741	0	741
ONLY						

STATE REPRESENTATIVE, DISTRICT 27

COUNTIES	SC. Dem.	TOTALS Dem.	JOSEPH M. KREMER Rep.	SC. Rep.	TOTALS Rep.
BLACK HAWK	0	0	238	0	238
BUCHANAN	54	54	547	5	552
TOTALS	54	54	785	5	790

STATE REPRESENTATIVE, DISTRICT 28

COUNTIES	DONALD JAKE BLITSCH Dem.	SC. Dem.	TOTALS Dem.
CHICKASAW	167	0	167
FAYETTE	1,576	0	1,576
TOTALS	1,743	0	1,743

STATE REPRESENTATIVE, DISTRICT 28

COUNTIES	ROGER DAVID BOLEYN Rep.	GAY BOWDEN Rep.	CHARLES HURLEY Rep.	SC. Rep.	TOTALS Rep.
CHICKASAW	4	20	106	1	131
FAYETTE	54	735	1,476	0	2,265
TOTALS	58	755	1,582	1	2,396

STATE REPRESENTATIVE, DISTRICT 29

COUNTIES	J.R. ACKLEY Dem.	JAMES A. ERB Dem.	HENRY VOGELMAN Dem.	SC. Dem.	TOTALS Dem.
CERRO GORDO	68	73	106	0	247
FLOYD	259	656	570	0	1,485
MITCHELL	73	121	168	0	362
TOTALS	400	850	844	0	2,094

STATE REPRESENTATIVE, DISTRICT 29

COUNTIES	SCOTT KREBSBACH Rep.	SC. Rep.	TOTALS Rep.
CERRO GORDO	54	0	54
FLOYD	321	0	321
MITCHELL	240	0	240
TOTALS	615	0	615

STATE REPRESENTATIVE, DISTRICT 30

COUNTIES	DEO KOENIGS Dem.	SC. Dem.	TOTALS Dem.	SC. Rep.	TOTALS Rep.
CHICKASAW	696	2	698	5	5
HOWARD	515	1	516	9	9
MITCHELL	227	0	227	0	0
TOTALS	1,438	3	1,441	14	14

STATE REPRESENTATIVE, DISTRICT 31

COUNTIES	ED KLIMESH Dem.	MARY RAUSCH Dem.	BOB WATSON Dem.	SC. Dem.	TOTALS Dem.
ALLAMAKEE	118	216	38	0	372
WINNESHIEK	849	578	105	0	1,532
TOTALS	967	794	143	0	1,904

STATE REPRESENTATIVE, DISTRICT 31

COUNTIES	CHUCK GIPP Rep.	Rep.	TOTALS Rep.
ALLAMAKEE	465	0	465
WINNESHIEK	814	0	814
TOTALS	1,279	0	1,279

STATE REPRESENTATIVE, DISTRICT 32

COUNTIES	ARTHUR W. MOELLERING Dem.	SC. Dem.	TOTALS Dem.	ROGER A. HALVORSON Rep.	SC. Rep.	TOTALS Rep.
ALLAMAKEE	287	0	287	441	0	441
CLAYTON	1,015	0	1,015	796	0	796
TOTALS	1,302	0	1,302	1,237	0	1,237

STATE REPRESENTATIVE, DISTRICT 33

COUNTIES	DONALD J. KNAPP Dem.	SC. Dem.	TOTALS Dem.	SC. Rep.	TOTALS Rep.
DUBUQUE	2,059	1	2,060	2	2
JONES	59	0	59	0	0
TOTALS	2,118	1	2,119	2	2

STATE REPRESENTATIVE, DISTRICT 34

COUNTIES	RICK DICKINSON Dem.	FRANCIS YAKLIN Dem.	SC. Dem.	TOTALS Dem.	GERALD CORNELIUS Rep.	SC. Rep.	TOTALS Rep.
DUBUQUE	437	106	1	544	128	0	128
JACKSON	1,509	246	0	1,755	654	0	654
TOTALS	1,946	352	1	2,299	782	0	782

STATE REPRESENTATIVE, DISTRICT 35

COUNTIES	PAT MURPHY Dem.	SC. Dem.	TOTALS Dem.	SC. Rep.	TOTALS Rep.
DUBUQUE	2,198	7	2,205	4	4
ONLY					

STATE REPRESENTATIVE, DISTRICT 36

COUNTIES	THOMAS J. JUCHUM Dem.	SC. Dem.	TOTALS Dem.	SC. Rep.	TOTALS Rep.
DUBUQUE	2,136	11	2,147	1	1
ONLY					

STATE REPRESENTATIVE, DISTRICT 37

COUNTIES	HUGH MCALEER Dem.	SC. Dem.	TOTALS Dem.
CEDAR	36	0	36
CLINTON	1,011	0	1,011
TOTALS	1,047	0	1,047

STATE REPRESENTATIVE, DISTRICT 37

COUNTIES	KRISTIN M. HENNING Rep.	ROBERT JOHNSON Rep.	MAX C. MATTHIESEN Rep.	ERNEST SVENSON Rep.	SC. Rep.	TOTALS Rep.
CEDAR	26	19	6	5	0	56
CLINTON	806	1,019	275	92	0	2,192
TOTALS	832	1,038	281	97	0	2,248

STATE REPRESENTATIVE, DISTRICT 38

COUNTIES	C. ARTHUR OLLIE Dem.	SC. Dem.	TOTALS Dem.	SC. Rep.	TOTALS Rep.
CLINTON	1,099	2	1,101	1	1
ONLY					

STATE REPRESENTATIVE, DISTRICT 39

COUNTIES	MARK HENDERSON Dem.	SC. Dem.	TOTALS Dem.	OTTO L. EWOLT Rep.	BOB RAFFERTY Rep.	SC. Rep.	TOTALS Rep.
SCOTT	528	0	528	680	816	0	1,496
ONLY							

STATE REPRESENTATIVE, DISTRICT 40

COUNTIES	ARNOLD J. SHILENY Dem.	SC. Dem.	TOTALS Dem.	DAVID A. MILLAGE Rep.	SC. Rep.	TOTALS Rep.
SCOTT ONLY	530	0	530	922	1	923

STATE REPRESENTATIVE, DISTRICT 41

COUNTIES	MATTHEW R. WISSING Dem.	SC. Dem.	TOTALS Dem.	FRITZ MILLER W-I* Rep.	SC. Rep.	TOTALS Rep.
SCOTT ONLY	559	0	559	199	0	199

*Miller needed 135 votes to be nominated as a write-in candidate.

STATE REPRESENTATIVE, DISTRICT 42

COUNTIES	BOB ARNOULD Dem.	SC. Dem.	TOTALS Dem.	SC. Rep.	TOTALS Rep.
SCOTT ONLY	652	0	652	0	0

STATE REPRESENTATIVE, DISTRICT 43

COUNTIES	DAVID OSTERBERG Dem.	SC. Dem.	TOTALS Dem.	DAN BODDIKER W-I* Rep.	SC. Rep.	TOTALS Rep.
CEDAR	723	16	739	174	9	183
LINN	915	8	923	6	10	16
TOTALS	1,638	24	1,662	180	19	199

*Boddiker needed 351 votes to be nominated as a write-in candidate.

STATE REPRESENTATIVE, DISTRICT 44

COUNTIES	SC. Dem.	TOTALS Dem.	ANDY MCKEAN Rep.	SC. Rep.	TOTALS Rep.
JONES	21	21	323	4	327
LINN	33	33	293	3	296
TOTALS	54	54	1,116	7	1,123

STATE REPRESENTATIVE, DISTRICT 45

COUNTIES	MINNETTE DODERER Dem.	SC. Dem.	TOTALS Dem.	SC. Rep.	TOTALS Rep.
JOHNSON ONLY	2,973	45	3,018	10	10

STATE REPRESENTATIVE, DISTRICT 46

COUNTIES	MARY C. NEUHAUSER Dem.	SC. Dem.	TOTALS Dem.	SC. Rep.	TOTALS Rep.
JOHNSON ONLY	1,890	14	1,904	12	12

STATE REPRESENTATIVE, DISTRICT 47

COUNTIES	CRAIG E. HALFPOP Dem.	SC. Dem.	TOTALS Dem.	MARY A. LUNDBY Rep.	SC. Rep.	TOTALS Rep.
LINN ONLY	1,534	10	1,544	925	4	929

STATE REPRESENTATIVE, DISTRICT 48

COUNTIES	SC. Dem.	TOTALS Dem.	DARRELL HANSON Rep.	SC. Rep.	TOTALS Rep.
BUCHANAN	30	30	292	2	294
DELAWARE	0	0	1,373	1	1,374
LINN	5	5	104	0	104
TOTALS	35	35	1,769	3	1,772

STATE REPRESENTATIVE, DISTRICT 49

COUNTIES	KAY CHAPMAN Dem.	SC. Dem.	TOTALS Dem.	SC. Rep.	TOTALS Rep.
LINN ONLY	1,989	20	2,009	57	57

STATE REPRESENTATIVE, DISTRICT 50

COUNTIES	JOYCE NIELSEN Dem.	SC. Dem.	TOTALS Dem.	JAY REGINALD LEWIS Rep.	KARLA KAY UNDERWOOD Rep.	SC. Rep.	TOTALS Rep.
LINN ONLY	1,670	12	1,682	200	500	2	702

STATE REPRESENTATIVE, DISTRICT 51

COUNTIES	PHILIP E. BRAMMER Dem.	SC. Dem.	TOTALS Dem.	CRAIG MCCORMICK W-I* Rep.	SC. Rep.	TOTALS Rep.
LINN ONLY	1,783	53	1,836	90	17	107

*McCormick needed 69 votes to be nominated as a write-in candidate.

STATE REPRESENTATIVE, DISTRICT 52

COUNTIES	SHAWN GALLAGHER Dem.	SC. Dem.	TOTALS Dem.	RON J. CORBETT Rep.	SC. Rep.	TOTALS Rep.
LINN ONLY	1,514	9	1,523	711	1	712

STATE REPRESENTATIVE, DISTRICT 53

COUNTIES	LAWRENCE HARDY Dem.	SC. Dem.	TOTALS Dem.	PHIL TYRRELL Rep.	SC. Rep.	TOTALS Rep.
IOWA	397	0	397	377	0	377
POWESHIEK	339	0	339	872	0	872
TOTALS	1,236	0	1,236	1,249	0	1,249

STATE REPRESENTATIVE, DISTRICT 54

COUNTIES	ROBERT E. DVORSKY Dem.	SC. Dem.	TOTALS Dem.	SC. Rep.	TOTALS Rep.
IOWA	207	0	207	0	0
JOHNSON	1,981	10	1,991	9	9
TOTALS	2,188	10	2,198	9	9

STATE REPRESENTATIVE, DISTRICT 55

COUNTIES	MARK S. SHEARER Dem.	SC. Dem.	TOTALS Dem.	DICK HARBISON Rep.	KEITH HORA Rep.	SC. Rep.	TOTALS Rep.
DES MOINES	12	0	12	7	3	0	10
LOUISA	262	6	268	559	686	0	1,245
WASHINGTON	745	0	745	301	1,007	0	1,308
TOTALS	1,019	6	1,025	867	1,696	0	2,563

STATE REPRESENTATIVE, DISTRICT 56

COUNTIES	SC. Dem.	TOTALS Dem.	BILL TRENT Rep.	SC. Rep.	TOTALS Rep.
LOUISA	0	0	210	0	210
MUSCATINE	0	0	1,684	0	1,684
TOTALS.....	0	0	1,894	0	1,894

STATE REPRESENTATIVE, DISTRICT 57

COUNTIES	SC. Dem.	TOTALS Dem.	DAN PETERSEN Rep.	SC. Rep.	TOTALS Rep.
MUSCATINE	0	0	754	0	754
SCOTT	0	0	224	0	224
TOTALS.....	0	0	978	0	978

STATE REPRESENTATIVE, DISTRICT 58

COUNTIES	JIM LYKAM Dem.	SC. Dem.	TOTALS Dem.	STEVEN E. GRUBBS Rep.	SC. Rep.	TOTALS Rep.
SCOTT ONLY	569	0	569	421	0	421

STATE REPRESENTATIVE, DISTRICT 59

COUNTIES	DAN REED Dem.	SC. Dem.	TOTALS Dem.	GREGORY A. SPENNER Rep.	SC. Rep.	TOTALS Rep.
DES MOINES	409	0	409	213	0	213
HENRY	499	9	508	512	1	513
TOTALS	908	9	917	725	1	726

STATE REPRESENTATIVE, DISTRICT 60

COUNTIES	DENNIS M. COHOON Dem.	SC. Dem.	TOTALS Dem.	DIANNE K. LERUD Rep.	SC. Rep.	TOTALS Rep.
DES MOINES ONLY	1,439	0	1,439	562	0	562

STATE REPRESENTATIVE, DISTRICT 61

COUNTIES	CLAY SPEAR Dem.	SC. Dem.	TOTALS Dem.	BERNARD B. HESSE IV Rep.	SC. Rep.	TOTALS Rep.
DES MOINES	306	0	306	144	0	144
LEE	783	0	783	171	0	171
TOTALS.....	1,089	0	1,089	315	0	315

STATE REPRESENTATIVE, DISTRICT 62

COUNTIES	PHILIP WISE Dem.	SC. Dem.	TOTALS Dem.	THOMAS G. TEETERS Rep.	SC. Rep.	TOTALS Rep.
LEE	681	0	681	258	0	258
VAN BUREN	375	3	378	734	1	735
TOTALS.....	1,056	3	1,059	992	1	993

STATE REPRESENTATIVE, DISTRICT 63

COUNTIES	DAVID J. THEBODO		TOTALS	BOB KISTLER		TOTALS
	Dem.	SC. Dem.		Rep.	SC. Rep.	
JEFFERSON	341	2	343	673	1	674
KEOKUK	368	0	368	440	0	440
WAPELLO	164	0	164	32	0	32
TOTALS	873	2	875	1,145	1	1,146

STATE REPRESENTATIVE, DISTRICT 64

COUNTIES	HAROLD VAN MAANEN		TOTALS	SC. Rep.	TOTALS
	Dem.	SC. Dem.			
KEOKUK	0	0	127	0	127
MAHASKA	0	0	1,334	0	1,334
WAPELLO	0	0	20	0	20
TOTALS	0	0	1,481	0	1,481

STATE REPRESENTATIVE, DISTRICT 65

COUNTIES	CHARLES N. PONCY		TOTALS	SC. Rep.	TOTALS
	Dem.	SC. Dem.			
WAPELLO	2,134	1	2,135	0	0
ONLY					

STATE REPRESENTATIVE, DISTRICT 66

COUNTIES	DAN JAY		TOTALS	SC. Rep.	TOTALS
	Dem.	SC. Dem.			
APPANOOSE	887	0	887	1	1
DAVIS	793	1	794	1	1
WAPELLO	256	0	256	0	0
TOTALS	1,936	1	1,937	2	2

STATE REPRESENTATIVE, DISTRICT 67

COUNTIES	JOEL E. BROWN		TOTALS	RANDY BROWN		TOTALS
	Dem.	SC. Dem.		Rep.	SC. Rep.	
CLARKE	105	0	105	77	0	77
LUCAS	504	3	507	285	0	285
MONROE	1,169	3	1,172	360	0	360
WAYNE	548	0	548	459	0	459
TOTALS	2,326	6	2,332	1,181	0	1,181

STATE REPRESENTATIVE, DISTRICT 68

COUNTIES	LINDA BEATTY		TOTALS	SC. Rep.	TOTALS
	Dem.	SC. Dem.			
WARREN	1,820	1,607	0	3,427	2
ONLY					

STATE REPRESENTATIVE, DISTRICT 69

COUNTIES	DAVID SCHRADER		TOTALS	RICH LAMBIRTH		TOTALS
	Dem.	SC. Dem.		Rep.	SC. Rep.	
MARION	1,800	0	1,800	570	0	570
ONLY						

STATE REPRESENTATIVE, DISTRICT 70

COUNTIES	GLEN D. JESSE Dem.	SC. Dem.	TOTALS Dem.	COGGESHELL Rep.	P. E. Rep.	SC. Rep.	TOTALS Rep.
JASPER	993	2	995	165	165	0	165
MARION	25	0	25	4	4	0	4
POLK	1,330	5	1,335	353	353	2	355
WARREN	397	0	397	108	108	1	109
TOTALS	2,745	7	2,752	630	630	3	633

STATE REPRESENTATIVE, DISTRICT 71

COUNTIES	DENNIS H. BLACK Dem.	SC. Dem.	TOTALS Dem.	SC. Rep.	TOTALS Rep.
JASPER	2,551	8	2,559	3	3
MARSHALL	258	0	258	4	4
TOTALS	2,809	8	2,817	7	7

STATE REPRESENTATIVE, DISTRICT 72

COUNTIES	GORDON B. BURKE Dem.	BERT PERMAR Dem.	SC. Dem.	TOTALS Dem.	JACKSON Rep.	SC. Rep.	TOTALS Rep.
MARSHALL ONLY	1,074	1,031	2	2,107	724	1	725

STATE REPRESENTATIVE, DISTRICT 73

COUNTIES	BILL BERNAU Dem.	GEORGE V. OSTER Dem.	TIM SYLVESTER Dem.	SC. Dem.	TOTALS Dem.
STORY ONLY	891	632	401	0	1,924

STATE REPRESENTATIVE, DISTRICT 73

COUNTIES	PAUL LUNDE Rep.	CHARLES E. WHISENAND Rep.	SC. Rep.	TOTALS Rep.
STORY ONLY	334	186	0	520

STATE REPRESENTATIVE, DISTRICT 74

COUNTIES	JOHNIE HAMMOND Dem.	SC. Dem.	TOTALS Dem.	JOHN NEWELL Rep.	SC. Rep.	TOTALS Rep.
STORY ONLY	1,442	0	1,442	393	0	393

STATE REPRESENTATIVE, DISTRICT 75

COUNTIES	JANE SVOBODA Dem.	SC. Dem.	TOTALS Dem.	BOB SCUDDER Rep.	DALLAS E. WIESE Rep.	SC. Rep.	TOTALS Rep.
BLACK HAWK	89	0	89	7	39	0	46
MARSHALL	472	3	475	56	259	0	315
TAMA	1,539	1	1,540	170	552	0	722
TOTALS	2,100	4	2,104	233	850	0	1,083

STATE REPRESENTATIVE, DISTRICT 76

COUNTIES	WILLIAM J. BRAND Dem.	SC. Dem.	TOTALS Dem.	MICHAEL B. WIRTH Rep.	SC. Rep.	TOTALS Rep.
BENTON	903	0	903	444	1	445
BLACK HAWK	195	0	195	99	0	99
TOTALS	1,098	0	1,098	543	1	544

STATE REPRESENTATIVE, DISTRICT 77

COUNTIES	MARK A. HAVERLAND Dem.	SC. Dem.	TOTALS Dem.	SC. Rep.	TOTALS Rep.
POLK ONLY	2,803	22	2,825	17	17

STATE REPRESENTATIVE, DISTRICT 78

COUNTIES	DENNIS L. RENAUD Dem.	SC. Dem.	TOTALS Dem.	DAVE LEACH Rep.	SC. Rep.	TOTALS Rep.
POLK ONLY	2,882	14	2,896	405	1	406

STATE REPRESENTATIVE, DISTRICT 79

COUNTIES	JOHN H. CONNORS Dem.	SC. Dem.	TOTALS Dem.	SC. Rep.	TOTALS Rep.
POLK ONLY	2,278	16	2,294	10	10

STATE REPRESENTATIVE, DISTRICT 80

COUNTIES	TONY BISIGNANO Dem.	SC. Dem.	TOTALS Dem.	SC. Rep.	TOTALS Rep.
POLK ONLY	3,386	33	3,419	14	14

STATE REPRESENTATIVE, DISTRICT 81

COUNTIES	ANTHONY J. BERARDI Dem.	JACK HATCH Dem.	SC. Dem.	TOTALS Dem.	TRAVIS D. RANDLEMAN Rep.	SC. Rep.	TOTALS Rep.
POLK ONLY	1,885	2,001	6	3,892	894	2	896

STATE REPRESENTATIVE, DISTRICT 82

COUNTIES	SC. Dem.	TOTALS Dem.	DOROTHY F. CARPENTER Rep.	SC. Rep.	TOTALS Rep.
POLK ONLY	198	198	1,884	21	1,905

STATE REPRESENTATIVE, DISTRICT 83

COUNTIES	SC. Dem.	TOTALS Dem.	JANET METCALF Rep.	SC. Rep.	TOTALS Rep.
POLK ONLY	163	163	758	6	764

STATE REPRESENTATIVE, DISTRICT 84

COUNTIES	JACK HOLVECK Dem.	SC. Dem.	TOTALS Dem.	KELLY G. SEBASTIAN Rep.	SC. Rep.	TOTALS Rep.
POLK ONLY	3,274	18	3,292	660	5	665

STATE REPRESENTATIVE, DISTRICT 85

COUNTIES	TOM BAKER Dem.	RANDALL WILSON Dem.	SC. Dem.	TOTALS Dem.	VIRGIL WATERS Rep.	SC. Rep.	TOTALS Rep.
POLK ONLY	1,942	1,125	6	3,073	351	3	354

STATE REPRESENTATIVE, DISTRICT 86

COUNTIES	GARY SHERZAN Dem.	SC. Dem.	TOTALS Dem.	SC. Rep.	TOTALS Rep.
POLK ONLY	2,361	11	2,372	19	19

STATE REPRESENTATIVE, DISTRICT 87

COUNTIES	JEPF GRONSTAL Dem.	SC. Dem.	TOTALS Dem.	TERESA GARMAN Rep.	SC. Rep.	TOTALS Rep.
BOONE	752	0	752	307	0	307
STORY	604	0	604	335	0	335
TOTAL	1,356	0	1,356	642	0	642

STATE REPRESENTATIVE, DISTRICT 88

COUNTIES	EUGENE BLANSHAN Dem.	SC. Dem.	TOTALS Dem.	GUY W. RICHARDSON Rep.	SC. Rep.	TOTALS Rep.
BOONE	730	0	730	163	0	163
CARROLL	503	0	503	60	0	60
GREENE	772	0	772	329	0	329
TOTALS	2,005	0	2,005	552	0	552

STATE REPRESENTATIVE, DISTRICT 89

COUNTIES	WAYNE H. MCKINNEY, JR. Dem.	SC. Dem.	TOTALS Dem.	VERLYN L. HAYES Rep.	SC. Rep.	TOTALS Rep.
DALLAS ONLY	2,521	2	2,523	337	14	351

STATE REPRESENTATIVE, DISTRICT 90

COUNTIES	DAVE HIBBARD Dem.	SC. Dem.	TOTALS Dem.	RICK MARTIN Rep.	SC. Rep.	TOTALS Rep.
ADAIR	252	1	253	227	1	228
DALLAS	31	0	31	5	0	5
GUTHRIE	638	0	638	311	0	311
MADISON	1,459	2	1,461	825	1	826
TOTALS	2,380	3	2,383	1,368	2	1,370

STATE REPRESENTATIVE, DISTRICT 91

COUNTIES	JOHN NORRIS Dem.	SC. Dem.	TOTALS Dem.	JACK BEAMAN Rep.	SC. Rep.	TOTALS Rep.
ADAIR	365	0	365	612	0	612
ADAMS	25	0	25	23	0	23
CASS	36	1	37	89	0	89
CLARKE	421	0	421	495	0	495
UNION	437	0	437	335	0	335
TOTALS	1,284	1	1,285	1,554	0	1,554

STATE REPRESENTATIVE, DISTRICT 92

COUNTIES	TIM BEACH Dem.	SC. Dem.	TOTALS Dem.	HORACE C. DAGGETT Rep.	SC. Rep.	TOTALS Rep.
ADAMS	174	0	174	229	0	229
DECATUR	456	1	457	288	0	288
RINGGOLD	327	0	327	340	0	340
TAYLOR	254	1	255	292	0	292
TOTALS	1,211	2	1,213	1,149	0	1,149

STATE REPRESENTATIVE, DISTRICT 93

COUNTIES	SC. Dem.	TOTALS Dem.	BILL ROYER Rep.	SC. Rep.	TOTALS Rep.
FREMONT	14	14	592	1	593
MILLS	0	0	30	0	30
PAGE	2	2	585	0	585
TOTALS	16	16	1,207	1	1,208

STATE REPRESENTATIVE, DISTRICT 94

COUNTIES	SC. Dem.	TOTALS Dem.	WILLIAM H. HARBOR Rep.	SC. Rep.	TOTALS Rep.
MILLS	0	0	789	0	789
MONTGOMERY	0	0	591	0	591
POTTAWATTAMIE	0	0	264	0	264
TOTALS	0	0	1,644	0	1,644

STATE REPRESENTATIVE, DISTRICT 95

COUNTIES	MIKE PETERSON Dem.	SC. Dem.	TOTALS Dem.	SC. Rep.	TOTALS Rep.
AUDUBON	1,089	0	1,089	0	0
CARROLL	1,158	0	1,158	0	0
SHELBY	107	0	107	0	0
TOTALS	2,354	0	2,354	0	0

STATE REPRESENTATIVE, DISTRICT 96

COUNTIES	LOUIS J. MUHLBAUER Dem.	SC. Dem.	TOTALS Dem.	SC. Rep.	TOTALS Rep.
CRAWFORD	656	0	656	0	0
SHELBY	506	1	507	0	0
TOTALS	1,162	1	1,163	0	0

STATE REPRESENTATIVE, DISTRICT 97

COUNTIES	KAREN THOMSEN Dem.	SC. Dem.	TOTALS Dem.
CASS	399	8	407
HARRISON	59	0	59
POTTAWATTAMIE	305	0	305
SHELBY	38	0	38
TOTALS	801	8	809

STATE REPRESENTATIVE, DISTRICT 97

COUNTIES	MAGGIE C. MC GUIRE Rep.	ELAINE OLSEN Rep.	DICK WEIDMAN Rep.	C. SID WINCHELL Rep.	SC. Rep.	TOTALS Rep.
CASS	243	155	1,051	805	1	2,255
HARRISON	3	19	12	8	0	42
POTTAWATTAMIE	61	293	338	127	0	819
SHELBY	4	36	10	9	0	59
TOTALS	311	503	1,411	949	1	3,175

STATE REPRESENTATIVE, DISTRICT 98

COUNTIES	SC. Dem.	TOTALS Dem.	JOAN L. HESTER Rep.	SC. Rep.	TOTALS Rep.
HARRISON	1	1	306	0	306
POTTAWATTAMIE	0	0	771	0	771
TOTALS	1	1	1,077	0	1,077

STATE REPRESENTATIVE, DISTRICT 99

COUNTIES	BOB JORDAN Dem.	SC. Dem.	TOTALS Dem.	BRENT SIEGRIST Rep.	SC. Rep.	TOTALS Rep.
POTTAWATTAMIE	688	0	688	1,458	0	1,458
ONLY						

STATE REPRESENTATIVE, DISTRICT 100

COUNTIES	EMIL S. PAVICH Dem.	SC. Dem.	TOTALS Dem.	BRAD A. FOLKERTS Rep.	WILLIAM C. RANCE Rep.	SC. Rep.	TOTALS Rep.
POTTAWATTAMIE	839	0	839	217	394	0	611
ONLY							

Iowa General Election - November 6, 1990

Canvass By Counties Of The Votes Cast For
United States Senator

COUNTIES	DEMOCRATIC TOM HARKIN	REPUBLICAN TOM TAUKE	SC.	TOTALS
ADAIR	2,139	1,562	3	3,704
ADAMS	1,031	921	0	1,952
ALLAMAKEE	2,048	3,207	0	5,255
APPANOOSE	2,616	1,943	0	4,559
AUDUBON	1,314	1,513	0	3,327
BENTON	4,381	3,675	1	8,057
BLACK HAWK	23,205	19,577	18	42,800
BOONE	6,109	3,392	0	9,501
BREMER	4,071	4,051	1	8,123
BUCHANAN	3,591	3,694	5	7,290
BUENA VISTA	3,523	3,622	0	7,145
BUTLER	2,026	3,045	0	5,071
CALHOUN	2,183	2,034	0	4,217
CARROLL	3,401	3,831	4	7,236
CASS	2,737	3,303	5	6,045
CEDAR	2,977	3,100	4	6,081
CERRO GORDO	8,841	8,717	1	17,559
CHEROKEE	2,958	2,697	1	5,656
CHICKASAW	2,725	2,464	8	5,197
CLARKE	2,262	1,212	3	3,477
CLAY	3,160	2,778	1	5,939
CLAYTON	3,218	3,914	1	7,133
CLINTON	8,586	9,398	2	17,986
CRAWFORD	2,807	2,733	1	5,541
DALLAS	6,754	3,967	15	10,736
DAVIS	1,942	1,118	3	3,063
DECATUR	1,909	1,024	1	2,934
DELAWARE	2,474	3,966	0	6,440
DES MOINES	9,125	6,149	3	15,277
DICKINSON	2,779	2,969	0	5,748
DUBUQUE	13,939	17,964	29	31,932
EMMET	1,914	1,977	1	3,892
FAYETTE	4,112	4,861	2	8,975
FLOYD	3,103	2,928	5	6,041
FRANKLIN	2,165	2,094	0	4,259
FREMONT	1,386	1,859	0	3,245
GREENE	2,744	1,706	1	4,451
GRUNDY	1,916	2,803	0	4,719
GUTHRIE	2,496	1,605	0	4,101
HAMILTON	3,420	2,648	0	6,068
HANCOCK	2,706	1,918	8	4,632
HARDIN	4,328	3,364	8	7,700
HARRISON	2,100	2,437	1	4,538
HENRY	3,360	3,040	0	6,400
HOWARD	1,850	2,117	3	3,970
HUMBOLDT	2,210	2,142	0	4,352
IDA	1,587	1,524	1	3,112
IOWA	2,918	2,758	1	5,677
JACKSON	3,309	3,982	5	7,296
JASPER	8,356	5,288	14	13,658
JEFFERSON	2,962	2,682	3	5,647
JOHNSON	22,027	10,420	89	32,536
JONES	3,300	3,647	4	6,951
KEOKUK	2,436	1,942	0	4,378
KOSSUTH	3,251	4,067	0	7,318
LEE	7,697	5,301	2	13,000
LINN	33,212	30,198	142	63,547
LOUISA	2,027	1,733	4	3,764
LYCAS	2,231	1,336	2	3,569
LYON	1,204	2,846	0	4,050
MADISON	1,893	3,259	5	5,157
MAHASKA	3,499	4,086	0	7,585
MARION	6,015	4,773	1	10,789
MARSHALL	8,628	6,174	11	14,813
MILLS	1,560	2,282	0	3,842
MITCHELL	1,945	2,460	0	4,405
MONONA	1,832	1,544	2	3,378
MONROE	1,968	1,243	1	3,232
MONTGOMERY	1,528	2,424	4	3,956
MUSCATINE	5,646	5,565	1	11,212
O'BRIEN	2,140	3,424	0	5,564
OSCEOLA	969	1,539	0	2,528
PAGE	1,799	3,409	0	5,208
PALO ALTO	2,128	1,982	0	4,110
PLYMOUTH	3,106	4,100	6	7,212
POCAHONTAS	1,866	1,782	0	3,648
POLK	75,892	43,289	288	119,469
POTTAWATTAMIE	11,486	11,472	1	22,959
POWESHIEK	4,077	2,707	0	6,784
RINGGOLD	1,581	942	0	2,523
SAC	1,968	2,088	0	4,056
SCOTT	24,704	22,023	10	46,737

SHELBY	1,939	2,877	0	4,816
SIOUX ¹	2,164	8,568	0	10,732
STORY	16,068	9,198	11	25,277
TAMA	3,642	2,909	0	6,551
TAYLOR	1,708	1,338	0	3,046
UNION	2,908	1,895	0	4,803
VAN BUREN	1,465	1,440	3	2,908
WAPELLO	3,147	4,013	1	12,161
WARREN	8,865	4,822	4	13,691
WASHINGTON	3,107	3,037	1	6,145
WAYNE	1,901	961	2	2,864
WEBSTER	8,165	5,731	0	13,896
WINNEBAGO	2,180	2,809	1	4,970
WINNESHIEK	3,564	3,710	0	7,274
WOODBURY	15,595	14,486	324	30,405
WORTH	1,660	1,826	3	3,489
WRIGHT	2,550	2,323	3	4,881
<hr/>				
TOTALS ²	529,571	453,273	1,089	983,933
	53.82%	46.06%		

^{1,2}These totals were reported and appear in error in the official canvass. The totals shown above are correct.

Iowa General Election - November 6, 1990

Canvass By Counties Of The Votes Cast For United States Representative

UNITED STATES REPRESENTATIVE, FIRST DISTRICT

COUNTIES	REPUBLICAN		SC.	TOTALS
	JIM LEACH			
APPANOOSE	2,379		1	2,380
DAVIS	1,165		3	1,168
DES MOINES	8,650		9	8,659
HENRY	5,235		0	5,235
JEFFERSON	4,618		9	4,627
KEOKUK	2,185		0	2,185
LEE	6,430		3	6,433
LOUISA	3,104		25	3,129
LUCAS	2,117		9	2,126
MAHASKA	4,190		0	4,190
MONROE	1,506		1	1,507
MUSCATINE	7,490		16	7,506
SCOTT	30,556		64	30,620
VAN BUREN	1,914		6	1,920
WAPELLO	4,670		2	4,672
WASHINGTON	3,833		3	3,836
TOTALS	90,042		151	90,193

UNITED STATES REPRESENTATIVE, SECOND DISTRICT

COUNTIES	DEMOCRATIC		REPUBLICAN		SC.	TOTALS
	ERIC TABOR		JIM NUSSLE	NOMINATED BY PETITION JAN J. ZONNEVELD		
ALLAMAKEE	1,947		3,095	60	0	5,102
BUCHANAN	3,450		3,719	106	0	7,275
CEDAR	3,031		2,913	112	2	6,063
CLAYTON	3,204		3,691	70	0	6,965
CLINTON	9,101		7,634	124	0	16,859
DELAWARE	2,377		4,099	40	0	6,516
DUBUQUE	15,470		15,952	269	21	31,702
FAYETTE	3,916		4,796	64	1	8,777
JACKSON	3,968		2,960	37	1	6,966
JONES	3,542		3,166	77	4	6,789
LINN	31,002		30,620	1,376	94	63,092
TOTALS	81,008		82,650	2,325	123	166,106

UNITED STATES REPRESENTATIVE, THIRD DISTRICT

COUNTIES	DEMOCRATIC		SC.	TOTALS
	DAVID R. NAGLE			
BENTON	4,175		4	4,179
BLACK HAWK	23,972		91	24,063
BREMER	3,879		7	3,886
BUTLER	2,050		0	2,050
CHICKASAW	3,888		28	3,916
FLOYD	4,169		20	4,189
GRUNDY	1,778		2	1,780
HOWARD	2,951		30	2,981
IOWA	2,723		0	2,723
JOHNSON	24,682		485	25,167
MARSHALL	10,806		131	10,937
MITCHELL	2,106		2	2,108
POWESHIEK	3,725		10	3,735
TAMA	3,826		1	3,827
WINNESHIEK	3,517		0	3,517
WORTH	2,700		22	2,722
TOTALS	100,947		833	101,780

UNITED STATES REPRESENTATIVE, FOURTH DISTRICT

COUNTIES	DEMOCRATIC		SC.	TOTALS
	NEAL SMITH			
BOONE	5,529		8	5,537
DALLAS	7,841		70	7,911
HAMILTON	3,021		1	3,022
JASPER	10,124		79	10,203
POLK	87,242		2,580	89,822
STORY	14,055		40	14,095
TOTALS	127,812		2,778	130,590

UNITED STATES REPRESENTATIVE, FIFTH DISTRICT
DEMOCRATIC REPUBLICAN
ROD JIM ROSS
POWELL LIGHTFOOT

COUNTIES	POWELL	LIGHTFOOT	SC.	TOTALS
ADAIR	1,062	2,590	0	3,652
ADAMS	532	1,382	0	1,914
AUDUBON	888	2,130	0	3,018
CALHOUN	1,177	2,653	0	3,830
CARROLL	2,007	4,410	0	6,417
CASS	1,339	4,659	2	6,000
CLARKE	1,189	2,286	1	3,426
CRAWFORD	1,591	3,398	0	4,989
DECATUR	948	1,926	0	2,874
FREMONT	673	2,582	2	3,257
GREENE	1,469	2,866	1	4,336
GUTHRIE	1,309	2,443	0	3,752
HARRISON	1,267	3,131	0	4,398
MADISON	1,666	2,915	0	4,581
MARION	3,582	6,138	1	9,721
MILLS	799	2,981	0	3,780
MONTGOMERY	779	3,125	2	3,906
PAGE	897	4,247	2	5,146
POTTAWATTAMIE	7,070	14,849	0	21,919
RINGGOLD	660	1,751	0	2,411
SAC	977	2,807	0	3,784
SHELBY	1,096	3,432	0	4,528
TAYLOR	741	2,282	0	3,023
UNION	1,561	3,010	0	4,571
WARREN	5,871	6,697	0	12,568
WAYNE	907	1,863	1	2,771
WEBSTER	4,965	7,475	0	12,440
TOTALS	47,022	99,978	12	147,012

UNITED STATES REPRESENTATIVE, SIXTH DISTRICT
DEMOCRATIC REPUBLICAN
MIKE D. FRED
EARLL GRANDY

COUNTIES	EARLL	GRANDY	SC.	TOTALS
BUENA VISTA	1,798	5,340	1	7,139
CERRO GORDO	5,375	12,147	1	17,523
CHEROKEE	1,751	3,953	0	5,704
CLAY	1,884	4,162	0	5,996
DICKINSON	1,697	4,028	0	5,725
EMMET	1,225	2,560	0	3,785
FRANKLIN	948	3,084	0	4,032
HANCOCK	948	3,696	2	4,646
HARDIN	2,138	5,488	1	7,627
HUMBOLDT	911	3,214	0	4,125
IDA	817	2,252	0	3,069
KOSSUTH	1,694	5,275	0	6,969
LYON	825	3,149	0	3,974
MONONA	1,177	2,128	1	3,306
O'BRIEN	1,378	4,206	0	5,584
OSCEOLA	1,300	1,323	0	2,623
PALO ALTO	1,360	2,655	0	4,015
PLYMOUTH	2,016	5,175	0	7,191
POCAHONTAS	945	2,616	1	3,562
SIOUX	1,300	9,311	0	10,611
WINNEBAGO	1,144	3,742	1	4,887
WOODBURY	10,148	19,415	55	29,618
WRIGHT	1,334	3,414	0	4,748
TOTALS	44,063	112,333	63	156,459

Iowa General Election - November 6, 1990

Canvass By Counties Of The Votes Cast For
Governor/Lieutenant Governor

COUNTIES	DEMOCRATIC	REPUBLICAN	SOCIALIST	SCATTERING		TOTALS	TOTALS
	AVENSON ZIMMERMAN	BRANSTAD CORNING	WORKERS BAILEY NELSON	SC. GOV.	(WRITE-IN) SC. LT. GOV.		
ADAIR	1,256	2,463	7	1	1	3,727	3,727
ADAMS	632	1,312	1	0	0	1,945	1,945
ALLAMAKEE	1,631	3,567	20	0	0	5,218	5,218
APPANOOSE	1,830	2,733	11	0	0	4,644	4,644
AUDUBON	1,150	2,157	14	5	5	3,326	3,326
BENTON	3,053	5,061	41	3	0	8,158	8,158
BLACK HAWK	17,018	25,640	139	24	0	42,321	42,797
BOONE	4,187	5,270	27	5	0	9,489	9,484
BREMER	2,690	5,693	24	2	2	8,309	8,309
BUCHANAN	2,575	3,929	49	12	12	6,565	6,565
BUENA VISTA	2,385	4,835	21	3	0	7,244	7,241
BUTLER	1,397	3,712	10	0	0	5,119	5,119
CALHOUN	1,473	2,775	18	0	0	4,261	4,261
CARROLL	2,651	4,584	21	3	0	7,259	7,256
CASS	1,648	4,265	27	4	4	5,944	5,944
CEDAR	2,103	3,917	65	5	5	6,090	6,090
CERO GORDO	7,224	10,484	39	4	4	17,701	17,701
CHEROKEE	2,076	3,628	24	3	0	5,731	5,728
CHICKASAW	1,933	3,227	39	5	5	5,204	5,204
CLARKE	1,465	1,966	27	3	0	3,461	3,468
CLAY	2,249	3,807	22	0	0	6,078	6,078
CLAYTON	2,312	4,815	23	2	0	7,152	7,150
CLINTON	7,100	10,960	78	2	0	18,140	18,138
CRAWFORD	2,193	3,250	19	1	1	5,463	5,463
DALLAS	4,281	5,423	52	24	24	9,780	9,780
DAVIS	1,509	1,608	7	2	0	3,126	3,124
DECATUR	1,109	1,788	17	4	4	2,913	2,913
DELAWARE	1,840	4,634	21	1	0	6,546	6,546
DES MOINES	6,699	8,595	40	5	0	15,339	15,334
DICKINSON	2,011	3,758	24	0	0	5,793	5,793
DUBUQUE	12,972	18,541	183	36	34	31,732	31,730
EMMET	1,460	2,446	10	1	1	3,917	3,917
FAYETTE	3,762	5,331	20	7	7	9,120	9,120
FLOYD	2,339	3,670	29	1	0	6,039	6,038
FRANKLIN	1,359	2,884	15	2	0	4,260	4,258
FREMONT	972	2,215	14	2	0	3,203	3,201
GREENE	1,615	2,797	15	4	4	4,431	4,431
GRUNDY	1,205	3,573	10	5	0	4,798	4,788
GUTHRIE	1,631	2,451	13	0	0	4,095	4,095
HAMILTON	2,474	3,684	12	4	4	6,174	6,174
HANCOCK	1,371	3,199	26	6	6	4,602	4,602
HARDIN	2,819	4,809	46	23	28	7,702	7,702
HARRISON	1,424	3,075	7	0	0	4,506	4,506
HENRY	2,110	4,243	46	0	0	6,399	6,399
HOWARD	1,302	2,547	30	2	2	3,881	3,881
HUMBOLDT	1,472	2,912	7	0	0	4,391	4,391
IDA	1,050	2,095	13	0	0	3,158	3,158
IOWA	1,778	4,078	13	0	1	5,869	5,870
JACKSON	2,576	4,669	76	2	0	7,323	7,321
JASPER	6,078	7,403	60	19	5	13,560	13,546
JEFFERSON	1,928	3,728	41	11	11	5,708	5,708
JOHNSON	16,196	15,637	351	136	136	32,370	32,370
JONES	2,505	4,331	24	5	3	6,965	6,863
KEOKUK	1,590	2,816	18	0	0	4,424	4,424
KOSSUTH	2,249	5,110	24	0	0	7,383	7,383
LEE	7,011	6,066	59	1	0	13,137	13,136
LINN	24,278	35,597	418	141	141	60,434	60,434
LOUISA	1,337	2,367	37	2	0	3,743	3,741
LUCAS	1,453	2,149	7	1	0	3,610	3,609
LYON	891	3,130	10	0	0	4,031	4,031
MADISON	2,085	3,101	10	9	9	5,205	5,205
MAHASKA	2,280	5,404	27	1	0	7,712	7,711
MARION	4,187	6,617	22	4	0	10,830	10,826
MARSHALL	6,560	8,154	70	40	40	14,824	14,824
MILLS	1,153	2,760	15	1	0	3,924	3,923
MITCHELL	1,478	2,969	22	3	0	4,472	4,469
MONONA	1,287	2,086	12	3	0	3,388	3,388
MONROE	1,401	1,861	2	1	0	3,265	3,264
MONTGOMERY	1,009	2,970	7	2	1	3,988	3,987
MUSCATINE	3,919	7,323	33	3	3	11,278	11,278
O'BRIEN	1,421	4,090	20	1	0	5,531	5,531
OSCEOLA	718	1,835	5	0	0	2,553	2,553
PAGE	1,115	4,142	33	0	0	5,290	5,290
PALO ALTO	1,558	2,560	14	0	0	4,132	4,132
PLYMOUTH	2,160	5,087	24	0	0	7,271	7,271
POCAHONTAS	1,195	2,522	18	2	0	3,737	3,735
POLK	52,004	61,780	304	273	273	114,361	114,361
POTTAWATTAMIE	8,254	14,886	80	4	4	23,224	23,224
POWESHIEK	2,926	3,980	38	3	0	6,947	6,944
RINGOLD	858	1,617	1	0	0	2,476	2,476
SAC	1,356	2,725	9	1	1	4,091	4,091

SCOTT	16,905	29,834	228	13	13	46,980	46,980
SHELBY	1,245	3,543	20	0	0	4,808	4,808
SIoux	1,381	9,316	26	2	2	10,725	10,725
STORY	10,946	14,167	144	30	6	25,286	25,286
TAMA	2,548	4,095	20	4	0	6,667	6,663
TAYLOR	1,027	1,916	12	0	0	2,954	2,954
UNION	1,950	2,891	12	2	0	4,855	4,853
VAN BUREN	1,264	1,688	5	4	1	2,961	2,958
WAPELLO	6,668	5,446	46	1	1	12,161	12,161
WARREN	6,018	7,581	96	13	0	13,648	13,635
WASHINGTON.....	2,023	4,177	28	0	0	6,228	6,228
WAYNE	1,135	1,821	2	0	0	2,958	2,958
WEBSTER	6,011	7,845	33	3	3	13,892	13,892
WINNEBAGO	1,549	3,497	13	5	0	5,064	5,059
WINNESHIEK	2,334	4,965	43	0	0	7,342	7,342
WOODBURY	11,274	18,104	237	24	5	29,639	29,620
WORTH	1,454	1,990	27	5	0	3,476	3,471
WRIGHT	1,785	3,134	8	0	0	4,927	4,927
TOTALS	379,372	591,852	4,263	996	812	976,483	976,299
	38.55%	60.61%	4.4%				

Iowa General Election - November 6, 1990

Canvass By Counties Of The Votes Cast For

Secretary of State

COUNTIES	DEMOCRATIC ELAINE BAXTER	REPUBLICAN BEVERLY ANDERSON	SC.	TOTALS
ADAIR	1,720	1,719	0	3,439
ADAMS	865	924	0	1,789
ALLAMAKEE	1,937	2,778	0	4,715
APPANOOSE	2,033	2,006	0	4,039
AUDUBON	1,438	1,244	1	2,683
BENTON	3,748	3,460	0	7,208
BLACK HAWK	19,882	19,769	15	39,666
BOONE	4,977	3,519	5	8,501
BREMER	3,125	4,121	0	7,246
BUCHANAN	3,695	3,276	3	6,974
BUENA VISTA	2,779	3,642	1	6,422
BUTLER	1,577	3,042	0	4,619
CALHOUN	1,793	1,888	0	3,681
CARROLL	3,161	2,480	0	5,641
CASS	2,343	3,221	33	5,597
CEDAR	2,698	3,084	2	5,784
CERRO GORDO	8,203	8,257	0	16,460
CHEROKEE	1,667	4,039	0	5,706
CHICKASAW	2,648	2,184	3	4,835
CLARKE	1,893	1,382	0	3,275
CLAY	2,526	2,830	0	5,356
CLAYTON	2,965	3,413	0	6,378
CLINTON	8,021	8,107	0	16,128
CRAWFORD	2,270	2,164	0	4,434
DALLAS	6,006	4,147	4	10,157
DAVIS	1,703	1,091	0	2,794
DECATUR	1,612	1,107	1	2,720
DELAWARE	2,411	3,375	0	5,786
DES MOINES	10,339	4,578	1	14,918
DICKINSON	2,318	2,802	0	5,120
DUBUQUE	16,899	11,857	10	28,766
EMMET	1,454	2,014	0	3,468
FAYETTE	4,023	4,288	0	8,261
FLOYD	2,846	2,892	0	5,738
FRANKLIN	1,640	2,069	0	3,709
FREMONT	1,379	1,593	1	2,973
GREENE	2,397	1,691	0	4,088
GRUNDY	1,390	2,872	0	4,262
GUTHRIE	1,978	1,760	0	3,738
HAMILTON	2,805	2,592	0	5,397
HANCOCK	1,916	2,428	2	4,345
HARDIN	3,865	3,349	2	7,216
HARRISON	1,947	2,171	0	4,118
HENRY	3,259	2,982	0	6,191
HOWARD	1,872	1,856	0	3,728
HUMBOLDT	1,722	2,005	0	3,727
IDA	1,156	1,637	0	2,793
IOWA	2,169	2,724	0	4,893
JACKSON	3,041	2,736	0	5,777
JASPER	7,939	5,326	4	13,269
JEFFERSON	2,641	2,621	7	5,269
JOHNSON	19,705	10,651	45	30,401
JONES	3,163	3,254	0	6,417
KEOKUK	2,031	1,772	0	3,803
KOSSUTH	3,041	3,018	0	6,059
LEE	7,444	4,577	1	12,022
LINN	35,022	27,550	42	60,614
LOUISA	1,862	1,744	4	3,610
LUCAS	1,892	1,463	0	3,355
LYON	925	2,563	0	3,488
MADISON	2,740	2,127	0	4,867
MAHASKA	3,013	3,626	0	6,639
MARION	5,353	4,145	0	9,498
MARSHALL	8,249	6,092	6	14,347
MILLS	1,246	2,116	0	3,362
MITCHELL	1,675	2,318	0	3,993
MONONA	1,521	1,453	0	2,974
MONROE	1,900	1,070	0	2,970
MONTGOMERY	1,128	2,356	0	3,484
MUSCATINE	4,320	5,906	0	10,226
O'BRIEN	1,571	3,451	0	5,022
OSCEOLA	753	1,335	0	2,088
PAGE	1,656	3,494	1	5,151
PALO ALTO	1,872	1,521	0	3,393
PLYMOUTH	2,386	3,970	0	6,356
POCAHONTAS	1,579	1,614	0	3,193
POLK	69,954	44,370	136	114,460
POTTAWATTAMIE	9,388	10,887	0	20,275
POWESHIEK	3,260	3,010	0	6,270
RINGGOLD	1,155	1,098	0	2,253
SAC	1,615	2,077	0	3,692
SCOTT	20,057	21,484	6	41,547

COUNTIES	DEMOCRATIC ELAINE BAXTER	REPUBLICAN BEVERLY ANDERSON	SC.	TOTALS
SHELBY	1,749	2,368	2	4,119
SIOUX	1,652	8,188	0	9,840
STORY	12,674	9,607	4	22,285
TAMA	3,070	2,851	0	5,921
TAYLOR	1,351	1,349	0	2,700
UNION	2,163	2,126	0	4,289
VAN BUREN	1,400	1,352	2	2,754
WAPELLO	7,001	3,833	0	10,834
WARREN	7,131	5,304	1	12,436
WASHINGTON	2,507	2,978	1	5,486
WAYNE	1,488	1,253	0	2,741
WEBSTER	7,073	5,025	1	12,099
WINNEBAGO	1,955	2,828	0	4,783
WINNESHIEK	2,815	3,711	0	6,526
WOODBURY	13,916	14,234	18	28,168
WORTH	1,709	1,608	6	3,323
WRIGHT	2,067	2,425	0	4,492
TOTALS	471,888 52.29%	430,162 47.67%	372	902,422

Iowa General Election - November 6, 1990

Canvass By Counties Of The Votes Cast For
Auditor of State

COUNTIES	DEMOCRATIC BEVERLY DICKERSON	REPUBLICAN RICHARD D. JOHNSON	SC.	TOTALS
ADAIR	1,683	1,928	0	3,511
ADAMS	816	986	0	1,802
ALLAMAKEE	1,839	2,790	0	4,629
APPANOOSE	1,928	2,058	0	3,986
AUDUBON	1,259	1,370	0	2,629
BENTON	3,575	3,357	0	6,932
BLACK HAWK	19,271	20,240	10	39,511
BOONE	4,140	4,334	0	8,474
BREMER	2,966	4,079	0	7,045
BUCHANAN	3,643	3,283	5	6,931
BUENA VISTA	2,607	3,658	0	6,265
BUTLER	1,488	3,117	0	4,605
CALHOUN	1,577	2,010	0	3,587
CARROLL	3,003	2,483	0	5,486
CASS	2,047	3,473	0	5,520
CEDAR	2,681	2,996	2	5,679
CERRO GORDO	8,099	8,235	0	16,334
CHEROKEE	2,251	2,765	0	5,016
CHICKASAW	2,433	2,343	2	4,778
CLARKE	1,737	1,517	1	3,255
CLAY	2,397	2,820	0	5,217
CLAYTON	2,940	3,310	0	6,250
CLINTON	7,798	8,218	0	16,016
CRAWFORD	2,176	2,144	0	4,320
DALLAS	5,472	4,697	3	10,172
DAVIS	1,564	1,218	0	2,772
DECATUR	1,414	1,279	1	2,694
DELAWARE	2,320	3,344	0	5,664
DES MOINES	7,738	5,745	1	13,484
DICKINSON	2,224	2,355	0	5,079
DUBUQUE	17,224	10,991	8	28,223
EMMET	1,615	1,687	0	3,302
FAYETTE	3,821	4,339	0	8,160
FLOYD	2,738	2,926	0	5,664
FRANKLIN	1,400	2,183	0	3,583
FREMONT	1,286	1,677	1	2,964
GREENE	2,031	1,998	0	4,029
GRUNDY	1,276	2,897	0	4,173
GUTHRIE	1,862	1,770	0	3,632
HAMILTON	2,572	2,773	0	5,345
HANCOCK	1,740	2,594	1	4,335
HARDIN	3,267	3,795	1	7,063
HARRISON	1,869	2,264	0	4,133
HENRY	2,669	3,450	0	6,119
HOWARD	1,784	1,324	0	3,708
HUMBOLDT	1,405	2,358	0	3,763
IDA	1,146	1,578	0	2,724
IOWA	1,994	2,724	0	4,718
JACKSON	3,148	2,849	0	5,797
JASPER	6,993	6,083	3	13,079
JEFFERSON	2,436	2,826	5	5,269
JOHNSON	18,236	11,676	43	29,955
JONES	3,273	3,191	1	6,465
KEOKUK	1,788	1,891	0	3,679
KOSSUTH	2,564	3,442	0	6,006
LEE	7,021	4,536	1	11,558
LINN	32,460	27,760	58	60,278
LOUISA	1,598	1,962	4	3,564
LUCAS	1,740	1,821	1	3,362
LYON	931	2,548	0	3,479
MADISON	2,425	2,416	0	4,841
MAHASKA	2,639	3,333	0	5,972
MARION	4,866	4,333	0	9,249
MARSHALL	7,222	6,911	2	14,135
MILLS	1,240	2,105	0	3,345
MITCHELL	1,580	2,359	0	3,939
MONONA	1,507	1,424	0	2,931
MONROE	1,637	1,298	0	2,935
MONTGOMERY	1,058	2,432	0	3,490
MUSCATINE	4,224	5,752	0	9,976
O'BRIEN	1,539	3,349	0	4,888
OSCEOLA	669	1,411	0	2,080
PAGE	1,511	3,594	1	5,106
PALO ALTO	1,728	1,567	0	3,295
PLYMOUTH	2,282	3,919	0	6,211
POCAHONTAS	1,382	1,751	0	3,133
POLK	60,105	52,935	91	113,131
POTTAWATTAMIE	9,379	10,695	0	20,074
POWESHIEK	3,067	3,075	1	6,143
RINGGOLD	989	1,245	0	2,234
SAC	1,459	2,155	0	3,614
SCOTT	20,001	20,973	3	40,977

COUNTIES	DEMOCRATIC BEVERLY DICKERSON	REPUBLICAN RICHARD D. JOHNSON	SC.	TOTALS
SHELBY	1,648	2,406	0	4,054
SIOUX	1,577	8,189	0	9,766
STORY	10,708	11,355	1	22,064
TAMA	2,917	2,888	0	5,805
TAYLOR	1,258	1,541	0	2,799
UNION	1,941	2,333	1	4,275
VAN BUREN	1,218	1,499	1	2,718
WAPELLO	6,672	3,940	0	10,612
WARREN	9,211	3,980	0	13,191
WASHINGTON	2,249	3,139	1	5,389
WAYNE	1,352	1,365	0	2,717
WEBSTER	6,442	5,410	0	11,852
WINNEBAGO	1,321	2,926	0	4,247
WINNEBIEK	2,730	3,674	0	6,404
WOODBURY	14,065	13,724	11	27,800
WORTH	1,618	1,686	3	3,307
WRIGHT	1,937	2,494	0	4,431
TOTALS	440,798 49.53%	443,898 50.44%	268	889,964

Iowa General Election - November 6, 1990

Canvass By Counties Of The Votes Cast For
Treasurer of State

COUNTIES	DEMOCRATIC MICHAEL L. FITZGERALD	REPUBLICAN BURTWIN L. DAY	GRASS- ROOTS DERRICK P. GRIMMER	SC.	TOTALS
ADAIR	2,069	1,315	8	0	3,392
ADAMS	999	764	1	0	1,764
ALLAMAKEE	2,118	2,521	29	0	4,668
APPANOOSE	2,351	1,593	57	0	4,001
AUDUBON	1,741	954	18	0	2,713
BENTON	3,552	3,887	57	0	7,496
BLACK HAWK	22,489	16,992	394	5	39,880
BOONE	5,783	2,664	78	0	8,525
BREMER	3,743	3,868	76	0	7,187
BUCHANAN	4,159	2,561	200	0	6,920
BUENA VISTA	3,424	2,771	68	0	6,263
BUTLER	1,806	2,714	42	0	4,562
CALHOUN	2,191	1,466	35	0	3,692
CARROLL	3,918	1,847	37	0	5,802
CASS	2,586	2,724	171	0	5,481
CEDAR	3,307	2,178	201	2	5,688
CERRO GORDO	9,590	6,739	141	1	16,471
CHEROKEE	2,869	2,150	32	0	5,051
CHICKASAW	3,126	1,588	114	4	4,842
CLARKE	2,201	972	86	0	3,259
CLAY	2,926	2,288	43	0	5,257
CLAYTON	3,633	2,620	44	0	6,297
CLINTON	8,790	6,866	157	0	15,813
CRAWFORD	2,816	1,616	53	0	4,485
DALLAS	6,691	3,333	294	1	10,319
DAVIS	1,818	828	16	0	2,662
DECATUR	1,815	784	83	1	2,683
DELAWARE	2,838	2,796	38	0	5,672
DES MOINES	8,788	4,815	93	1	13,697
DICKINSON	2,641	2,395	27	0	5,063
DUBUQUE	18,885	8,950	582	9	27,926
EMMET	1,927	1,342	24	0	3,293
FAYETTE	4,549	3,629	48	0	8,226
FLOYD	3,174	2,384	142	0	5,650
FRANKLIN	1,914	1,702	21	0	3,637
FREMONT	1,481	1,358	91	2	2,932
GREENE	2,774	1,237	106	0	4,117
GRUNDY	1,692	2,492	21	0	4,205
GUTHRIE	2,310	1,330	32	0	3,672
HAMILTON	3,228	2,017	46	0	5,291
HANCOCK	2,296	1,906	143	0	4,345
HARDIN	4,526	2,460	159	2	7,147
HARRISON	2,119	1,917	30	0	4,066
HENRY	3,135	2,770	193	0	6,098
HOWARD	2,275	1,371	97	0	3,743
HUMBOLDT	2,095	1,606	31	0	3,732
IDA	1,426	1,269	22	0	2,717
IOWA	2,414	2,478	36	0	4,928
JACKSON	3,431	2,174	61	0	5,666
JASPER	8,807	4,016	324	1	13,148
JEFFERSON	2,759	2,212	237	2	5,210
JOHNSON	18,990	8,957	1,800	32	29,779
JONES	3,913	2,436	35	0	6,384
KEOKUK	2,374	1,359	48	0	3,781
KOSSUTH	3,643	2,399	43	0	6,085
LEE	7,604	4,012	115	1	11,732
LINN	36,163	22,606	1,833	39	60,641
LOUISA	1,888	1,528	128	0	3,544
LUCAS	2,228	1,122	6	0	3,356
LYON	1,115	2,315	25	0	3,455
MADISON	3,115	1,655	35	0	4,805
MAHASKA	3,701	2,704	72	0	6,477
MARION	5,983	3,488	52	0	9,523
MARSHALL	9,427	4,662	303	1	14,393
MILLS	1,393	1,899	33	0	3,325
MITCHELL	1,986	1,912	24	0	3,922
MONONA	1,745	1,213	22	0	2,980
MONROE	2,143	775	13	0	2,931
MONTGOMERY	1,304	2,109	19	0	3,432
MUSCATINE	4,867	5,292	57	0	10,216
O'BRIEN	1,320	3,032	39	0	4,891
OSCEOLA	898	1,172	2	0	2,072
PAGE	1,860	3,044	163	0	5,067
PALO ALTO	2,129	1,178	26	0	3,333
PLYMOUTH	2,780	3,415	39	0	6,234
POCAHONTAS	1,967	1,212	33	0	3,212
POLK	75,800	35,320	3,024	75	114,219
POTTAWATTAMIE	10,428	9,428	197	0	20,053
POWESHIEK	3,944	2,213	89	1	6,247
RINGGOLD	1,338	838	4	0	2,180
SAC	1,981	1,662	21	0	3,664

COUNTIES	DEMOCRATIC MICHAEL L. FITZGERALD	REPUBLICAN BURTWIN L. DAY	GRASS- ROOTS DERRICK P. GRIMMER	SC.	TOTALS
SCOTT	22,317	18,459	555	2	41,338
SHELBY	2,054	1,978	42	0	4,074
SIoux	1,906	7,787	30	0	9,723
STORY	14,150	7,679	563	2	22,394
TAMA	3,887	2,572	39	1	5,999
TAYLOR	1,537	1,092	20	0	2,649
UNION	2,636	1,656	25	0	4,317
VAN BUREN	1,479	1,183	15	0	2,677
WAPELLO	7,420	3,232	104	1	10,757
WARREN	8,362	3,977	125	1	12,465
WASHINGTON	2,742	2,662	66	1	5,471
WAYNE	1,721	909	4	0	2,634
WEBSTER	8,378	3,778	84	0	12,240
WINNEBAGO	2,243	2,441	29	0	4,713
WINNESHIEK	3,471	2,915	64	0	6,450
WOODBURY	15,713	11,604	413	13	27,743
WORTH	2,004	1,177	105	1	3,287
WRIGHT	2,332	2,146	23	0	4,501
TOTALS	525,874 58.77%	352,893 39.44%	15,745 1.76%	202	894,714

Iowa General Election - November 6, 1990

Canvass By Counties Of The Votes Cast For
Attorney General

	DEMOCRATIC BONNIE CAMPBELL	REPUBLICAN ED KELLY	SC.	TOTALS
ADAIR	1,810	1,775	0	3,585
ADAMS	868	926	1	1,796
ALLAMAKEE	2,070	2,657	0	4,727
APPANOOSE	2,019	2,161	0	4,180
AUDUBON	1,461	1,817	0	2,778
BENTON	4,144	3,113	1	7,258
BLACK HAWK	20,920	19,925	8	40,253
BOONE	5,054	3,817	4	8,875
BREMER	3,525	3,790	0	7,315
BUCHANAN	3,212	3,204	8	7,030
BUENA VISTA	2,974	3,427	0	6,401
BUTLER	1,738	2,911	0	4,649
CALHOUN	1,877	1,956	0	3,833
CARROLL	3,406	2,716	1	6,123
CASS	2,277	3,366	3	5,646
CEDAR	2,960	2,811	5	5,776
CERRO GORDO	7,677	8,765	0	16,442
CHEROKEE	2,296	2,860	0	5,156
CHICKASAW	2,732	2,175	6	4,913
CLARKE	1,844	1,529	1	3,374
CLAY	2,511	2,899	0	5,410
CLAYTON	3,356	3,090	0	6,446
CLINTON	3,348	7,515	0	15,863
CRAWFORD	2,281	2,118	1	4,400
DALLAS	5,784	4,737	20	10,541
DAVIS	1,626	1,149	0	2,775
DECATUR	1,576	1,259	1	2,836
DELAWARE	2,854	3,000	0	5,854
DES MOINES	8,112	5,616	1	13,729
DICKINSON	2,315	2,753	0	5,068
DUBUQUE	17,090	12,080	38	29,208
EMMET	1,610	1,684	0	3,294
FAYETTE	4,226	4,148	0	8,374
FLOYD	2,866	2,902	1	5,769
FRANKLIN	1,697	2,142	0	3,839
FREMONT	1,280	1,654	1	2,935
GREENE	2,318	1,929	4	4,251
GRUNDY	1,562	2,672	0	4,234
GUTHRIE	2,054	1,777	1	3,832
HAMILTON	2,897	2,651	3	5,551
HANCOCK	1,735	2,674	3	4,412
HARDIN	3,766	3,640	10	7,416
HARRISON	1,887	2,171	0	4,058
HENRY	2,789	3,403	0	6,192
HOWARD	1,905	1,848	0	3,753
HUMBOLDT	1,908	2,036	0	3,944
IDA	1,243	1,497	0	2,740
IOWA	2,499	2,443	0	4,942
JACKSON	3,158	2,614	0	5,772
JASPER	7,446	5,993	16	13,455
JEFFERSON	2,684	2,912	5	5,601
JOHNSON	20,458	10,612	82	31,152
JONES	3,556	2,986	4	6,546
KEOKUK	2,126	1,812	0	3,938
KOSSUTH	2,834	3,432	0	6,266
LEE	7,117	4,552	0	11,669
LINN	35,514	25,871	95	61,480
LOUISA	1,669	1,911	1	3,581
LUCAS	1,805	1,658	4	3,467
LYON	996	2,463	0	3,459
MADISON	2,603	2,388	1	4,992
MAHASKA	3,220	3,667	0	6,887
MARION	5,432	4,465	0	9,897
MARSHALL	3,085	6,461	23	14,569
MILLS	1,251	2,087	0	3,338
MITCHELL	1,628	2,323	1	3,947
MONONA	1,571	1,391	0	2,962
MONROE	1,612	1,472	2	3,086
MONTGOMERY	1,144	2,338	0	3,482
MUSCATINE	4,438	5,736	0	10,174
O'BRIEN	1,639	3,276	0	4,915
OSCEOLA	764	1,309	0	2,073
PAGE	1,548	3,547	3	5,098
PALO ALTO	1,785	1,633	0	3,418
PLYMOUTH	2,557	3,932	0	6,489
POCAHONTAS	1,616	1,665	1	3,282
POLK	66,266	51,236	319	117,821
POTTAWATTAMIE	9,608	10,412	4	20,024
POWESHIEK	3,612	2,836	2	6,450
RINGGOLD	1,197	1,144	0	2,341
SAC	1,636	2,094	0	3,730
SCOTT	20,575	20,922	6	41,503

2025 RELEASE UNDER E.O. 14176

SHELBY	1,833	2,250	0	4,083
SIoux	1,708	8,122	0	9,830
STORY	13,275	10,150	13	23,438
TAMA	3,263	2,745	0	6,008
TAYLOR	1,468	1,379	0	2,847
UNION	2,325	2,198	1	4,524
VAN BUREN	1,339	1,480	4	2,778
WAPELLO	7,119	4,023	0	11,142
WARREN	7,310	5,592	7	12,909
WASHINGTON	2,727	2,851	1	5,579
WAYNE	1,462	1,350	0	2,812
WEBSTER	7,281	5,398	1	12,680
WINNEBAGO	1,932	2,777	0	4,709
WINNEBIEK	3,216	3,319	1	6,536
WOODBURY	13,749	14,649	16	28,414
WORTH	1,545	1,761	1	3,307
WRIGHT	2,215	2,412	0	4,627
<hr/>				
TOTALS	476,477	437,644	736	914,857
	52.08%	47.84%		

Iowa General Election - November 6, 1990

Canvass By Counties Of The Votes Cast For
Secretary of Agriculture

COUNTIES	DEMOCRATIC	REPUBLICAN	GRASS-ROOTS	SC.	TOTALS
	DALE M. COCHRAN	VAREL G. BAILEY	RICHARD A. BYCHOWSKI		
ADAIR	1,626	1,882	7	0	3,515
ADAMS	846	980	2	0	1,828
ALLAMAKEE	2,117	2,470	27	0	4,614
APPANOOSE	2,230	1,744	49	0	4,023
AUDUBON	1,384	1,447	17	0	2,848
BENTON	4,328	2,734	46	0	7,108
BLACK HAWK	21,729	17,441	444	1	39,615
BOONE	5,478	2,833	82	1	8,394
BREMER	3,606	3,418	74	0	7,098
BUCHANAN	4,113	2,608	208	2	6,931
BUENA VISTA	3,455	2,858	56	0	6,369
BUTLER	1,848	2,705	32	0	4,585
CALHOUN	2,255	1,546	16	0	3,817
CARROLL	3,570	2,106	32	0	5,708
CASS	1,673	4,082	97	0	5,852
CEDAR	3,329	2,224	199	2	5,754
CERRO GORDO	9,004	7,000	160	1	16,165
CHEROKEE	2,897	2,189	31	0	5,117
CHICKASAW	2,960	1,806	97	4	4,867
CLARKE	2,000	1,186	70	0	3,256
CLAY	2,937	2,299	31	0	5,267
CLAYTON	3,551	2,786	40	0	6,327
CLINTON	3,502	7,081	152	0	15,735
CRAWFORD	2,770	1,740	42	0	4,552
DALLAS	6,480	3,614	292	1	10,387
DAVIS	1,809	951	10	0	2,770
DECATUR	1,726	924	76	1	2,727
DELAWARE	2,946	2,786	19	0	5,751
DES MOINES	3,648	4,967	71	1	13,687
DICKINSON	2,626	2,428	30	0	5,084
DUBUQUE	17,777	9,208	719	8	27,712
EMMET	1,928	1,405	23	0	3,356
FAYETTE	4,500	3,713	43	0	8,256
FLOYD	3,178	2,380	125	0	5,683
FRANKLIN	1,947	1,803	15	0	3,765
FREMONT	1,407	1,478	77	2	2,964
GREENE	2,581	1,441	130	1	4,153
GRUNDY	1,666	2,556	19	0	4,241
GUTHRIE	2,106	1,575	31	0	3,712
HAMILTON	3,533	2,062	43	0	5,638
HANCOCK	2,259	1,967	132	0	4,358
HARDIN	4,392	2,718	133	5	7,248
HARRISON	2,059	1,979	30	0	4,068
HENRY	3,158	2,794	174	0	6,126
HOWARD	2,109	1,515	107	2	3,733
HUMBOLDT	2,509	1,463	26	0	3,998
IDA	1,401	1,324	15	0	2,740
IOWA	2,793	2,071	32	0	4,896
JACKSON	3,536	2,198	56	0	5,790
JASPER	3,382	4,489	328	1	13,200
JEFFERSON	2,548	2,128	265	4	5,245
JOHNSON	19,307	3,338	1,817	26	30,038
JONES	3,941	2,449	32	1	6,423
KEOKUK	2,323	1,449	28	0	3,800
KOSSUTH	3,592	2,533	31	0	6,156
LEE	7,346	4,147	121	1	11,615
LINN	36,464	21,828	1,985	34	60,311
LOUISA	1,863	1,608	102	2	3,575
LUCAS	2,077	1,292	10	0	3,379
LYON	1,111	2,331	20	0	3,462
MADISON	2,981	1,844	45	0	4,870
MAHASKA	3,500	2,926	75	0	6,511
MARION	5,565	3,767	53	0	9,385
MARSHALL	3,906	5,077	324	2	14,309
MILLS	1,349	1,936	31	0	3,316
MITCHELL	1,983	1,918	27	0	3,928
MONONA	1,663	1,269	19	0	2,951
MONROE	2,086	865	12	0	2,963
MONTGOMERY	1,215	2,307	21	0	3,543
MUSCATINE	4,650	5,257	59	0	9,966
O'BRIEN	1,831	3,064	34	0	4,929
OSCEOLA	877	1,190	4	0	2,071
PAGE	1,614	3,385	125	1	5,125
PALO ALTO	2,182	1,180	13	0	3,380
PLYMOUTH	2,728	3,462	40	0	6,230
POCAHONTAS	1,988	1,278	29	0	3,295
POLK	70,133	40,022	3,364	75	113,594
POTTAWATTAMIE	9,929	9,850	206	0	19,985
POWESHIEK	3,699	2,426	80	1	6,206
RINGGOLD	1,220	977	5	0	2,202
SAC	1,919	1,765	20	0	3,704

1990 DES MOINES REGISTER

SCOTT	20,807	19,343	529	1	40,680
SHELBY	1,948	2,138	32	0	4,118
SIoux	1,911	7,805	35	0	9,751
STORY	13,503	8,408	587	8	22,506
TAMA	3,442	2,454	39	0	5,935
TAYLOR	1,407	1,316	18	0	2,741
UNION	2,429	1,870	29	0	4,328
VAN BUREN	1,461	1,228	18	0	2,707
WARPELLO	7,104	3,434	116	0	10,654
WARREN	7,937	4,394	115	3	12,449
WASHINGTON	2,973	2,455	75	0	5,503
WAYNE	1,631	1,114	4	0	2,749
WEBSTER	9,178	3,611	90	1	12,880
WINNEBAGO	2,254	2,453	23	0	4,730
WINNESHIEK	3,419	2,594	62	0	6,475
WOODBURY	14,962	12,094	459	12	27,527
WORTH	1,975	1,209	119	1	3,304
WRIGHT	2,687	1,912	19	2	4,620
<hr/>					
TOTALS	510,082	369,084	16,138	208	895,512
	56.96%	41.21%	1.80%		

Iowa General Election - November 6, 1990

Canvass By County In Districts Of The Votes Cast For State Senator

STATE SENATOR, DISTRICT 1

COUNTIES	DEMOCRATIC AL STURGEON	REPUBLICAN KATHLEEN L. HOFFMANN	SC.	TOTALS
WOODBURY	8,179	7,915	14	16,108
WOODBURY ONLY				

STATE SENATOR, DISTRICT 3

COUNTIES	REPUBLICAN WILMER RENSINK	SC.	TOTALS
PLYMOUTH	4,540	0	4,540
SIOUX	8,360	0	8,360
WOODBURY	1,102	5	1,107
TOTALS	14,002	5	14,007

STATE SENATOR, DISTRICT 5

COUNTIES	DEMOCRATIC KEITH BAKER	REPUBLICAN LINN FUHRMAN	SC.	TOTALS
BUENA VISTA	2,890	4,152	0	7,042
CALHOUN	1,634	2,196	0	3,830
POCAHONTAS	1,159	1,407	0	2,566
SAC	1,411	2,425	0	3,839
WEBSTER	303	170	0	473
TOTALS	7,397	10,363	0	17,750

STATE SENATOR, DISTRICT 7

COUNTIES	DEMOCRATIC C. JOSEPH COLEMAN	REPUBLICAN JIM KERSTEN	SC.	TOTALS
HAMILTON	2,106	2,201	0	4,307
WEBSTER	6,535	6,618	2	13,155
TOTALS	8,641	8,819	2	17,462

STATE SENATOR, DISTRICT 9

COUNTIES	DEMOCRATIC SAM OSBORNE	REPUBLICAN RAY TAYLOR	SC.	TOTALS
FRANKLIN	1,568	2,442	0	4,010
HAMILTON	509	692	0	1,201
HANCOCK	391	666	1	1,058
HARDIN	3,739	3,920	5	7,664
WRIGHT	1,971	2,762	0	4,733
TOTALS	8,178	10,482	6	18,666

STATE SENATOR, DISTRICT 11

COUNTIES	DEMOCRATIC HELEN KOPSA	REPUBLICAN JOHN W. JENSEN	SC.	TOTALS
BLACK HAWK	149	185	0	334
BREMER	3,245	4,409	0	7,654
BUTLER	1,626	3,162	0	4,788
GRUNDY	1,969	2,608	0	4,577
TOTALS	6,989	10,364	0	17,353

STATE SENATOR, DISTRICT 13

COUNTIES	DEMOCRATIC ABBY BURNS	REPUBLICAN JIM LIND	SC.	TOTALS
BLACK HAWK	6,848	10,847	3	17,698
BLACK HAWK ONLY				

STATE SENATOR, DISTRICT 15

COUNTIES	DEMOCRATIC KENNETH D. SCOTT	REPUBLICAN ALLEN BORLAUG	SC.	TOTALS
CERRO GORDO	612	548	2	1,162
CHICKASAW	1,981	1,942	1	3,924
FLOYD	3,092	2,877	5	5,974
HOWARD	1,705	2,262	0	3,967
MITCHELL	1,890	2,369	0	4,259
TOTALS	9,230	9,998	8	19,286

STATE SENATOR, DISTRICT 17

COUNTIES	DEMOCRATIC JOE J. WELSH	RAY TAYLOR	SC.	TOTALS
DUBUQUE	8,338	798	61	9,197
JACKSON	3,545	202	2	3,749
JONES	113	0	0	113
TOTALS	11,996	1,000	63	13,059

STATE SENATOR, DISTRICT 19

COUNTIES	DEMOCRATIC DOUGLAS OLMSTED	REPUBLICAN SHELDON RITTMER	SC.	TOTALS
CEDAR	177	200	0	377
CLINTON	8,050	9,431	0	17,481
TOTALS	8,227	9,631	0	17,858

STATE SENATOR, DISTRICT 21

COUNTIES	DEMOCRATIC PAT DELUHÉRY	SC.	TOTALS
SCOTT ONLY	8,266	0	8,266

STATE SENATOR, DISTRICT 23

COUNTIES	DEMOCRATIC JEAN LLOYD-JONES	SC.	TOTALS
JOHNSON ONLY	16,959	282	17,241

STATE SENATOR, DISTRICT 25

COUNTIES	DEMOCRATIC WALLY E. HORN	REPUBLICAN ANDY HASLEY	SC.	TOTALS
LINN ONLY	10,844	9,049	15	19,908

STATE SENATOR, DISTRICT 27

COUNTIES	DEMOCRATIC RICHARD J. VARN	REPUBLICAN CHARLES V. DUNHAM	SC.	TOTALS
IOWA	2,674	2,162	0	4,836
JOHNSON	6,340	2,874	7	9,221
POWESHIEK	3,643	2,731	4	6,378
TOTALS	12,657	7,767	11	20,435

STATE SENATOR, DISTRICT 29

COUNTIES	DEMOCRATIC HUGH REED	REPUBLICAN JACK RIFE	SC.	TOTALS
MUSCATINE	1,247	2,716	0	3,963
SCOTT	5,642	5,984	5	11,631
TOTALS	6,889	8,700	5	15,594

STATE SENATOR, DISTRICT 31

COUNTIES	DEMOCRATIC EUGENE FRAISE	REPUBLICAN JOHN H. CLARK	SC.	TOTALS
DES MOINES	1,327	781	1	2,109
LEE	7,886	4,871	0	12,757
VAN BUREN	1,432	1,357	2	2,791
TOTALS	10,645	7,009	3	17,657

STATE SENATOR, DISTRICT 33

COUNTIES	DEMOCRATIC DON E. GETTINGS	SC.	TOTALS
APPANOOSE	2,177	0	2,177
DAVIS	2,008	2	2,010
WAPELLO	7,142	1	7,143
TOTALS	11,327	3	11,330

STATE SENATOR, DISTRICT 35

COUNTIES	DEMOCRATIC BILL DIELEMAN	SC.	TOTALS
JASPER	3,169	4	3,173
MARION	6,744	2	6,746
POLK	3,223	55	3,278
WARREN	1,204	1	1,205
TOTALS	14,340	62	14,402

STATE SENATOR, DISTRICT 37

COUNTIES	DEMOCRATIC RALPH ROSENBERG	REPUBLICAN RAY JONES	SC.	TOTALS
STORY ONLY	12,184	6,104	5	18,293

STATE SENATOR, DISTRICT 39

COUNTIES	DEMOCRATIC WILLIAM D. PALMER	SC.	TOTALS
POLK ONLY	16,219	307	16,526

STATE SENATOR, DISTRICT 41

COUNTIES	DEMOCRATIC TIM URBAN	REPUBLICAN MARY E. KRAMER	SC.	TOTALS
POLK ONLY	12,318	13,970	51	26,339

STATE SENATOR, DISTRICT 43

COUNTIES	DEMOCRATIC FLORENCE BUHR	SC.	TOTALS
POLK ONLY	12,510	159	12,669

STATE SENATOR, DISTRICT 45

COUNTIES	DEMOCRATIC JAMES R. RIORDAN	REPUBLICAN JERRY D. SLATER	SC.	TOTALS
ADAIR	848	551	0	1,399
DALLAS	6,573	3,938	1	10,512
GUTHRIE	2,322	1,432	0	3,754
MADISON	2,938	1,960	0	4,898
TOTALS	12,681	7,881	1	20,563

USE MOORE FROM 1930

STATE SENATOR, DISTRICT 47

COUNTIES	REPUBLICAN DERRYL MCLAREN	SC.	TOTALS
FREMONT	2,257	28	2,285
MILLS	2,282	1	2,283
MONTGOMERY	2,510	0	2,510
PAGE	4,304	18	4,322
POTTAWATTAMIE	576	0	576
TOTALS.....	11,929	47	11,976

STATE SENATOR, DISTRICT 49

COUNTIES	DEMOCRATIC JOHN J. O'BRIEN	REPUBLICAN JACK W. HESTER	SC.	TOTALS
CASS	2,813	2,615	0	5,428
HARRISON	1,777	2,538	0	4,315
POTTAWATTAMIE	2,827	4,572	1	7,400
SHELBY	132	327	0	459
TOTALS.....	7,549	10,052	1	17,602

Iowa General Election - November 6, 1990

Canvass By County In Districts Of The Votes Cast For State Representative

STATE REPRESENTATIVE, DISTRICT 1

COUNTIES	DEMOCRATIC	SC.	TOTALS
	STEVEN D. HANSEN		
WOODBURY	5,739	58	5,797
ONLY			

STATE REPRESENTATIVE, DISTRICT 2

COUNTIES	DEMOCRATIC	REPUBLICAN	SC.	TOTALS
	PATRICK F. GILL	CHRISTOPHER RANTS		
WOODBURY	4,381	3,345	8	7,734
ONLY				

STATE REPRESENTATIVE, DISTRICT 3

COUNTIES	DEMOCRATIC	REPUBLICAN	SC.	TOTALS
	EARL HORLYK	DON SHONING		
WOODBURY	3,514	5,479	9	9,002
ONLY				

STATE REPRESENTATIVE, DISTRICT 4

COUNTIES	REPUBLICAN	SC.	TOTALS
	WAYNE BENNETT		
IDA	2,109	2	2,111
MONONA	1,814	2	1,816
WOODBURY	1,992	21	2,013
TOTALS	5,915	25	5,940

STATE REPRESENTATIVE, DISTRICT 5

COUNTIES	REPUBLICAN	SC.	TOTALS
	BRAD BANKS		
PLYMOUTH	4,833	0	4,833
WOODBURY	1,097	7	1,104
TOTALS	5,930	7	5,937

STATE REPRESENTATIVE, DISTRICT 6

COUNTIES	REPUBLICAN	SC.	TOTALS
	LEE J. PLASIER		
PLYMOUTH	51	0	51
SIoux	8,099	0	8,099
TOTALS	8,150	0	8,150

STATE REPRESENTATIVE, DISTRICT 7

COUNTIES	DEMOCRATIC	REPUBLICAN	SC.	TOTALS
	TODD THOMA	TOM H. MILLER		
CHEROKEE	2,481	3,196	1	5,678
CLAY	135	207	0	342
O'BRIEN	1,017	2,490	0	3,507
TOTALS	3,633	5,893	1	9,527

STATE REPRESENTATIVE, DISTRICT 8

COUNTIES	REPUBLICAN KENNETH DE GROOT	SC.	TOTALS
LYON	3,261	0	3,261
O'BRIEN.....	1,446	1	1,446
OSCEOLA.....	1,743	1	1,744
SIoux.....	630	0	630
TOTALS.....	7,079	2	7,081

STATE REPRESENTATIVE, DISTRICT 9

COUNTIES	DEMOCRATIC DICK VAVROCH	REPUBLICAN RUHL MAULSBY	SC.	TOTALS
CALHOUN	1,475	2,564	2	4,041
SAC	1,296	2,535	0	3,831
WEBSTER.....	258	220	1	479
TOTALS.....	3,029	5,319	3	8,351

STATE REPRESENTATIVE, DISTRICT 10

COUNTIES	REPUBLICAN RUSSELL J. EDDIE	SC.	TOTALS
BUENA VISTA.....	4,929	21	4,950
POCAHONTAS.....	1,522	2	1,524
TOTALS.....	6,451	23	6,474

STATE REPRESENTATIVE, DISTRICT 11

COUNTIES	DEMOCRATIC DANIEL P. FOGARTY	SC.	TOTALS
CLAY	3,294	0	3,294
PALO ALTO.....	2,683	0	2,683
TOTAL.....	5,977	0	5,977

STATE REPRESENTATIVE, DISTRICT 12

COUNTIES	DEMOCRATIC JOSEPHINE GRUHN	REPUBLICAN ORVILLE J. BERG	SC.	TOTALS
DICKINSON.....	3,157	2,563	2	5,722
EMMET.....	2,068	1,757	0	3,825
TOTALS.....	5,225	4,320	2	9,547

STATE REPRESENTATIVE, DISTRICT 13

COUNTIES	DEMOCRATIC ROD HALVORSON	REPUBLICAN MYRON G. GROAT	SC.	TOTALS
WEBSTER.....	4,464	4,056	2	8,522
ONLY				

STATE REPRESENTATIVE, DISTRICT 14

COUNTIES	DEMOCRATIC JANET ADAMS	REPUBLICAN ROGER L. BALSLEY	SC.	TOTALS
HAMILTON	2,615	2,063	0	4,678
WEBSTER.....	2,968	1,406	0	4,374
TOTALS.....	5,583	3,469	0	9,052

STATE REPRESENTATIVE, DISTRICT 15

COUNTIES	DEMOCRATIC DELORES M. MERTZ	REPUBLICAN ROBERT E. JOHNSON	SC.	TOTALS
HUMBOLDT	2,343	1,890	0	4,233
KOSSUTH	2,362	1,827	0	4,189
PALO ALTO	445	145	0	590
POCAHONTAS	525	344	0	869
TOTALS	5,675	4,206	0	9,881

STATE REPRESENTATIVE, DISTRICT 16

COUNTIES	DEMOCRATIC JACK NIEWALD	REPUBLICAN CLIFFORD O. BRANSTAD	SC.	TOTALS
HANCOCK	1,538	1,950	1	3,489
KOSSUTH	1,030	1,788	0	2,818
WINNEBAGO	1,187	2,040	0	3,227
TOTALS	3,755	5,778	1	9,534

STATE REPRESENTATIVE, DISTRICT 17

COUNTIES	DEMOCRATIC PATRICIA MORRIS WALLING	REPUBLICAN STEWART IVERSON, JR	SC.	TOTALS
FRANKLIN	329	2,077	1	2,907
HANCOCK	301	740	0	1,041
WRIGHT	1,526	3,167	0	4,693
TOTALS	2,656	5,984	1	8,641

STATE REPRESENTATIVE, DISTRICT 18

COUNTIES	DEMOCRATIC ROBERT FULLER	REPUBLICAN CLARK E. MCNEAL	SC.	TOTALS
FRANKLIN	510	578	0	1,088
HAMILTON	596	674	0	1,270
HARDIN	3,628	4,018	6	7,652
TOTALS	4,734	5,270	6	10,010

STATE REPRESENTATIVE, DISTRICT 19

COUNTIES	DEMOCRATIC DENNIS MAY	REPUBLICAN MERLIN E. BARTZ	SC.	TOTALS
CERRO GORDO	2,591	3,440	1	6,032
WINNEBAGO	708	925	0	1,633
WORTH	1,850	1,661	2	3,513
TOTALS	5,149	6,026	3	11,178

STATE REPRESENTATIVE, DISTRICT 20

COUNTIES	DEMOCRATIC JOHN GRONINGA	SC.	TOTALS
CERRO GORDO	6,974	4	6,978
ONLY			

STATE REPRESENTATIVE, DISTRICT 21

COUNTIES	REPUBLICAN BOB RENKEN	SC.	TOTALS
BUTLER	2,876	0	2,876
GRUNDY	3,147	2	3,149
TOTALS	6,023	2	6,025

STATE REPRESENTATIVE, DISTRICT 22

COUNTIES	DEMOCRATIC DAVID KUETHE	REPUBLICAN RAY LAGESCHULTE	SC.	TOTALS
BLACK HAWK	135	192	1	328
BREMER	2,908	4,974	0	7,882
BUTLER	295	490	0	785
TOTALS	3,338	5,656	1	8,995

STATE REPRESENTATIVE, DISTRICT 23

COUNTIES	DEMOCRATIC WILLIAM BELL	REPUBLICAN MARVIN E. DIEMER	SC.	TOTALS
BLACK HAWK	3,846	4,939	1	8,786
ONLY				

STATE REPRESENTATIVE, DISTRICT 24

COUNTIES	DEMOCRATIC JANE TEAFORD	REPUBLICAN JIM O'REGAN	SC.	TOTALS
BLACK HAWK	5,636	3,440	0	9,076
ONLY				

STATE REPRESENTATIVE, DISTRICT 25

COUNTIES	DEMOCRATIC DON SHOULTZ	REPUBLICAN JONATHAN BORLAUG	SC.	TOTALS
BLACK HAWK	4,359	3,141	1	7,501
ONLY				

STATE REPRESENTATIVE, DISTRICT 26

COUNTIES	DEMOCRATIC PATRICIA HARPER	REPUBLICAN DONALD E. HANSON	SC.	TOTALS
BLACK HAWK	4,569	5,198	1	9,768
ONLY				

STATE REPRESENTATIVE, DISTRICT 27

COUNTIES	REPUBLICAN JOSEPH M. KREMER	SC.	TOTALS
BLACK HAWK	1,769	4	1,773
BUCHANAN	3,937	25	3,962
TOTALS	5,706	29	5,735

STATE REPRESENTATIVE, DISTRICT 28

COUNTIES	DEMOCRATIC DONALD JAKE BLITSCH	REPUBLICAN CHARLES HURLEY	SC.	TOTALS
CHICKASAW	478	740	1	1,219
FAYETTE	4,247	4,687	0	8,934
TOTALS	4,725	5,427	1	10,153

STATE REPRESENTATIVE, DISTRICT 29

COUNTIES	DEMOCRATIC JAMES A. ERB	REPUBLICAN SCOTT L. KREBSBACH	SC.	TOTALS
CERRO GORDO	588	533	1	1,122
FLOYD	3,251	2,709	12	5,972
MITCHELL	738	1,613	0	2,351
TOTALS	4,577	4,855	13	9,445

STATE REPRESENTATIVE, DISTRICT 30

COUNTIES	DEMOCRATIC DEO KOENIGS	SC.	TOTALS
CHICKASAW	2,946	15	2,961
HOWARD	2,965	9	2,974
MITCHELL	1,336	2	1,338
TOTALS	7,247	26	7,273

STATE REPRESENTATIVE, DISTRICT 31

COUNTIES	DEMOCRATIC ED KLIMESH	REPUBLICAN CHUCK GIPP	SC.	TOTALS
ALLAMAKEE	843	1,452	0	2,295
WINNESHIEK	3,227	4,059	0	7,286
TOTALS	4,070	5,511	0	9,581

STATE REPRESENTATIVE, DISTRICT 32

COUNTIES	DEMOCRATIC ARTHUR W. MOELLERING	REPUBLICAN ROGER A. HALVORSON	SC.	TOTALS
ALLAMAKEE	1,222	1,456	0	2,678
CLAYTON	3,389	3,651	0	7,040
TOTALS	4,611	5,107	0	9,718

STATE REPRESENTATIVE, DISTRICT 33

COUNTIES	DEMOCRATIC DONALD J. KNAPP	REPUBLICAN BOB PERYON	SC.	TOTALS
DUBUQUE	6,211	2,666	4	8,881
JONES	120	58	0	178
TOTALS	6,331	2,724	4	9,059

STATE REPRESENTATIVE, DISTRICT 34

COUNTIES	DEMOCRATIC RICK DICKINSON	REPUBLICAN GERALD CORNELIUS	SC.	TOTALS
DUBUQUE	1,184	1,062	0	2,246
JACKSON	3,729	3,640	2	7,371
TOTALS	4,913	4,702	2	9,617

STATE REPRESENTATIVE, DISTRICT 35

COUNTIES	DEMOCRATIC PAT MURPHY	SC.	TOTALS
DUBUQUE	7,101	74	7,175
ONLY			

STATE REPRESENTATIVE, DISTRICT 36

COUNTIES	DEMOCRATIC THOMAS J. JOCHUM	REPUBLICAN DAN NICHOLSON	SC.	TOTALS
DUBUQUE	5,479	3,029	2	8,510
ONLY				

STATE REPRESENTATIVE, DISTRICT 37

COUNTIES	DEMOCRATIC HUGH MCALEER	REPUBLICAN ROBERT JOHNSON	SC.	TOTALS
CEDAR	136	245	0	381
CLINTON	3,950	4,769	0	8,719
TOTALS	4,086	5,014	0	9,100

STATE REPRESENTATIVE, DISTRICT 38

COUNTIES	DEMOCRATIC C. ARTHUR OLLIE	SC.	TOTALS
CLINTON	5,282	1	5,283
ONLY			

STATE REPRESENTATIVE, DISTRICT 39

COUNTIES	DEMOCRATIC MARK HENDERSON	REPUBLICAN BOB RAFFERTY	SC.	TOTALS
SCOTT	3,567	5,232	0	8,799
ONLY				

STATE REPRESENTATIVE, DISTRICT 40

COUNTIES	DEMOCRATIC ARNOLD J. SHILENY	REPUBLICAN DAVID A. MILLAGE	SC.	TOTALS
SCOTT	4,278	6,197	0	10,475
ONLY				

STATE REPRESENTATIVE, DISTRICT 41

COUNTIES	DEMOCRATIC MATTHEW R. WISSING	REPUBLICAN FRITZ MILLER	SC.	TOTALS
SCOTT	3,302	2,712	1	6,015
ONLY				

STATE REPRESENTATIVE, DISTRICT 42

COUNTIES	DEMOCRATIC BOB ARNOULD	PHILIP L. PRICHARD	SC.	TOTALS
SCOTT	4,783	335	0	5,118
ONLY				

STATE REPRESENTATIVE, DISTRICT 43

COUNTIES	DEMOCRATIC DAVID OSTERBERG	REPUBLICAN DAN BODDIKER	SC.	TOTALS
CEDAR	3,023	2,578	3	5,604
LINN	3,223	1,544	6	4,773
TOTALS	6,246	4,122	9	10,377

STATE REPRESENTATIVE, DISTRICT 44

COUNTIES	REPUBLICAN ANDY MCKEAN	SC.	TOTALS
JONES	4,659	8	4,667
LINN	2,303	28	2,331
TOTALS	6,962	36	6,998

STATE REPRESENTATIVE, DISTRICT 45

COUNTIES	DEMOCRATIC MINNETTE DODERER	RICHARD CRAIG	SC.	TOTALS
JOHNSON..... ONLY	8,794	785	93	9,672

STATE REPRESENTATIVE, DISTRICT 46

COUNTIES	DEMOCRATIC MARY C. NEUHAUSER	REPUBLICAN DAVID L. STARK	SC.	TOTALS
JOHNSON..... ONLY	6,611	2,878	32	9,521

STATE REPRESENTATIVE, DISTRICT 47

COUNTIES	DEMOCRATIC CRAIG E. HALFPOP	REPUBLICAN MARY A. LUNDBY	SC.	TOTALS
CEDAR..... ONLY	3,836	7,748	7	11,591

STATE REPRESENTATIVE, DISTRICT 48

COUNTIES	REPUBLICAN DARRELL HANSON	SC.	TOTALS
BUCHANAN	1,783	12	1,795
DELAWARE	4,250	0	4,250
LINN	682	2	684
TOTALS	6,715	14	6,729

STATE REPRESENTATIVE, DISTRICT 49

COUNTIES	DEMOCRATIC KAY CHAPMAN	SC.	TOTALS
LINN..... ONLY	7,352	152	7,504

STATE REPRESENTATIVE, DISTRICT 50

COUNTIES	DEMOCRATIC JOYCE NIELSEN	REPUBLICAN KARLA KAY UNDERWOOD	SC.	TOTALS
LINN..... ONLY	4,741	4,630	8	9,379

STATE REPRESENTATIVE, DISTRICT 51

COUNTIES	DEMOCRATIC PHILIP E. BRAMMER	REPUBLICAN CRAIG MCCORMICK	SC.	TOTALS
LINN..... ONLY	6,039	4,501	14	10,554

2025 RELEASE UNDER E.O. 14176

STATE REPRESENTATIVE, DISTRICT 52

COUNTIES	DEMOCRATIC SHAWN GALLAGHER	REPUBLICAN RON J. CORBETT	SC.	TOTALS
LINN.....	4,374	6,364	11	10,749
ONLY				

STATE REPRESENTATIVE, DISTRICT 53

COUNTIES	DEMOCRATIC LAWRENCE HARDY	REPUBLICAN PHIL TYRRELL	SC.	TOTALS
IOWA	1,395	2,092	0	3,487
POWESHIEK	3,013	3,617	0	6,630
TOTALS.....	4,408	5,709	0	10,117

STATE REPRESENTATIVE, DISTRICT 54

COUNTIES	DEMOCRATIC ROBERT E. DVORSKY	SC.	TOTALS
IOWA	968	0	968
JOHNSON.....	7,078	82	7,160
TOTALS.....	8,046	82	8,128

STATE REPRESENTATIVE, DISTRICT 55

COUNTIES	DEMOCRATIC MARK S. SHEARER	REPUBLICAN KEITH HORA	SC.	TOTALS
DES MOINES	66	79	0	145
LOUISA	1,554	1,330	2	2,886
WASHINGTON.....	3,157	3,048	0	6,205
TOTALS.....	4,777	4,457	2	9,236

STATE REPRESENTATIVE, DISTRICT 56

COUNTIES	DEMOCRATIC JOE HANKINS	REPUBLICAN JIM HAHN	SC.	TOTALS
LOUISA.....	475	382	0	857
MUSCATINE.....	2,321	4,326	2	6,649
TOTALS.....	2,796	4,708	2	7,506

STATE REPRESENTATIVE, DISTRICT 57

COUNTIES	REPUBLICAN DAN PETERSEN	SC.	TOTALS
MUSCATINE.....	2,804	2	2,806
SCOTT	2,312	2	2,314
TOTALS.....	5,116	4	5,120

STATE REPRESENTATIVE, DISTRICT 58

COUNTIES	DEMOCRATIC JIM LYKAM	REPUBLICAN STEVEN E. GRUBBS	SC.	TOTALS
SCOTT	4,095	4,210	4	8,309
ONLY				

STATE REPRESENTATIVE, DISTRICT 59

COUNTIES	DEMOCRATIC DAN REED	REPUBLICAN GREGORY A. SPENNER	SC.	TOTALS
DES MOINES	1,628	1,485	1	3,114
HENRY	2,773	3,599	0	6,372
TOTALS	4,401	5,084	1	9,486

STATE REPRESENTATIVE, DISTRICT 60

COUNTIES	DEMOCRATIC DENNIS M. COHOON	REPUBLICAN DIANNE K. LERUD	SC.	TOTALS
DES MOINES	5,630	3,326	1	8,956
ONLY				

STATE REPRESENTATIVE, DISTRICT 61

COUNTIES	DEMOCRATIC CLAY SPEAR	REPUBLICAN BERNARD B. HESSE IV	SC.	TOTALS
DES MOINES	1,433	726	4	2,163
LEE	3,803	2,466	2	6,271
TOTALS	5,236	3,192	6	8,434

STATE REPRESENTATIVE, DISTRICT 62

COUNTIES	DEMOCRATIC PHILIP WISE	REPUBLICAN THOMAS G. TEETERS	SC.	TOTALS
LEE	3,706	2,530	0	6,236
VAN BUREN	1,589	1,217	2	2,808
TOTALS	5,295	3,747	2	9,044

STATE REPRESENTATIVE, DISTRICT 63

COUNTIES	DEMOCRATIC DAVID J. THEBODO	REPUBLICAN BOB KISTLER	SC.	TOTALS
JEFFERSON	2,200	3,468	8	5,666
KEOKUK	1,220	1,705	0	2,925
WAPELLO	664	413	0	977
TOTALS	3,984	5,576	8	9,568

STATE REPRESENTATIVE, DISTRICT 64

COUNTIES	REPUBLICAN HAROLD VAN MAANEN	SC.	TOTALS
KEOKUK	509	0	509
MAHASKA	5,078	0	5,078
WAPELLO	362	0	362
TOTALS	5,949	0	5,949

STATE REPRESENTATIVE, DISTRICT 65

COUNTIES	DEMOCRATIC CHARLES N. PONCY	REPUBLICAN LEE JOHNSON	SC.	TOTALS
WAPELLO	5,773	2,580	2	8,355
ONLY				

STATE REPRESENTATIVE, DISTRICT 66

COUNTIES	DEMOCRATIC DAN JAY	REPUBLICAN JOAN M. MATTINGLY	SC.	TOTALS
APPANOOSE	2,132	2,406	0	4,538
DAVIS	1,558	1,212	0	2,770
WAPELLO	784	498	0	1,282
TOTALS	4,424	4,116	0	8,540

STATE REPRESENTATIVE, DISTRICT 67

COUNTIES	DEMOCRATIC JOEL E. BROWN	REPUBLICAN RANDY BROWN	SC.	TOTALS
CLARKE	190	316	0	506
LUCAS	1,769	1,680	3	3,452
MONROE	2,142	1,008	0	3,150
WAYNE	1,364	1,370	0	2,734
TOTALS	5,465	4,374	3	9,842

STATE REPRESENTATIVE, DISTRICT 68

COUNTIES	DEMOCRATIC LINDA BEATTY	REPUBLICAN JIM PRINS	SC.	TOTALS
WARREN ONLY	7,007	3,848	0	10,855

STATE REPRESENTATIVE, DISTRICT 69

COUNTIES	DEMOCRATIC DAVID SCHRADER	REPUBLICAN RICH LAMBIRTH	SC.	TOTALS
MARION ONLY	6,138	3,967	0	10,105

STATE REPRESENTATIVE, DISTRICT 70

COUNTIES	DEMOCRATIC GLEN D. JESSE	REPUBLICAN P.E. COGGESHELL	SC.	TOTALS
JASPER	2,485	1,513	8	4,006
MARION	62	42	0	104
POLK	2,646	1,985	1	4,632
WARREN	1,151	606	0	1,757
TOTALS	6,344	4,146	9	10,499

STATE REPRESENTATIVE, DISTRICT 71

COUNTIES	DEMOCRATIC DENNIS H. BLACK	SC.	TOTALS
JASPER	7,497	25	7,522
MARSHALL	1,076	6	1,082
TOTALS	8,573	31	8,604

STATE REPRESENTATIVE, DISTRICT 72

COUNTIES	DEMOCRATIC GORDON E. BURKE	REPUBLICAN JO JACKSON	SC.	TOTALS
MARSHALL ONLY	5,166	4,987	18	10,171

STATE REPRESENTATIVE, DISTRICT 73

COUNTIES	DEMOCRATIC BILL BERNAU	REPUBLICAN PAUL LUNDE	SC.	TOTALS
STORY ONLY	5,802	3,876	1	9,679

STATE REPRESENTATIVE, DISTRICT 74

COUNTIES	DEMOCRATIC JOHNIE HAMMOND	REPUBLICAN JOHN NEWELL	SC.	TOTALS
STORY ONLY	5,229	3,324	5	8,558

STATE REPRESENTATIVE, DISTRICT 75

COUNTIES	DEMOCRATIC JANE SVOBODA	REPUBLICAN DALLAS E. WIESE	SC.	TOTALS
BLACK HAWK	238	249	0	487
MARSHALL	1,642	1,371	0	3,013
TAMA	3,822	2,704	2	6,528
TOTALS	5,702	4,324	2	10,028

STATE REPRESENTATIVE, DISTRICT 76

COUNTIES	DEMOCRATIC WILLIAM J. BRAND	REPUBLICAN MICHAEL B. WIRTH	SC.	TOTALS
BENTON	4,870	2,853	0	7,723
BLACK HAWK	931	646	0	1,577
TOTALS	5,801	3,499	0	9,300

STATE REPRESENTATIVE, DISTRICT 77

COUNTIES	DEMOCRATIC MARK HAVERLAND	SC.	TOTALS
POLK ONLY	9,129	175	9,304

STATE REPRESENTATIVE, DISTRICT 78

COUNTIES	DEMOCRATIC DENNIS L. RENAUD	REPUBLICAN DAVE LEACH	SC.	TOTALS
POLK ONLY	6,750	3,206	7	9,968

STATE REPRESENTATIVE, DISTRICT 79

COUNTIES	DEMOCRATIC JOHN H. CONNORS	FRANCIS J. PICRAY	SC.	TOTALS
POLK ONLY	6,475	856	16	7,347

STATE REPRESENTATIVE, DISTRICT 80

COUNTIES	DEMOCRATIC TONY BISIGNANO	SC.	TOTALS
POLK ONLY	7,772	112	7,884

STATE REPRESENTATIVE, DISTRICT 81

COUNTIES	DEMOCRATIC JACK HATCH	REPUBLICAN TRAVIS D. RANDLEMAN	SC.	TOTALS
POLK ONLY	5,626	3,853	188	9,617

STATE REPRESENTATIVE, DISTRICT 82

COUNTIES	REPUBLICAN DOROTHY F. CARPENTER	CURTIS D. MANCHESTER	SC.	TOTALS
POLK ONLY	11,578	2,283	33	13,894

STATE REPRESENTATIVE, DISTRICT 83

COUNTIES	REPUBLICAN JANET METCALF	SC.	TOTALS
POLK ONLY	11,595	156	11,751

STATE REPRESENTATIVE, DISTRICT 84

COUNTIES	DEMOCRATIC JACK HOLVECK	REPUBLICAN KELLY G. SEBASTIAN	SC.	TOTALS
POLK ONLY	3,080	4,178	13	12,271

STATE REPRESENTATIVE, DISTRICT 85

COUNTIES	DEMOCRATIC TOM BAKER	REPUBLICAN VIRGIL WATERS	SC.	TOTALS
POLK ONLY	5,248	2,593	14	7,855

STATE REPRESENTATIVE, DISTRICT 86

COUNTIES	DEMOCRATIC GARY SHERZAN	REPUBLICAN MIKE BENNETT	SC.	TOTALS
POLK ONLY	5,760	2,574	16	8,350

STATE REPRESENTATIVE, DISTRICT 87

COUNTIES	DEMOCRATIC JEFF GRONSTAL	REPUBLICAN TERESA GARMAN	SC.	TOTALS
BOONE	2,236	3,201	1	5,438
STORY	1,999	3,448	0	5,447
TOTAL	4,235	6,649	1	10,885

STATE REPRESENTATIVE, DISTRICT 88

COUNTIES	DEMOCRATIC EUGENE BLANSHAN	REPUBLICAN GUY W. RICHARDSON	SC.	TOTALS
BOONE	2,174	1,394	0	3,568
CARROLL	866	779	0	1,645
GREENE	2,295	2,112	2	4,409
TOTALS	5,335	4,285	2	9,622

STATE REPRESENTATIVE, DISTRICT 89

COUNTIES	DEMOCRATIC WAYNE H. MCKINNEY, JR	REPUBLICAN VERLYN L. HAYES	SC.	TOTALS
DALLAS	6,825	3,396	5	10,226
ONLY				

STATE REPRESENTATIVE, DISTRICT 90

COUNTIES	DEMOCRATIC DAVE HIBBARD	REPUBLICAN RICK MARTIN	SC.	TOTALS
ADAIR	685	728	0	1,413
DALLAS	95	59	0	154
GUTHRIE	2,091	1,727	0	3,818
MADISON	2,397	2,626	0	5,023
TOTALS	5,268	5,140	0	10,408

STATE REPRESENTATIVE, DISTRICT 91

COUNTIES	DEMOCRATIC JOHN NORRIS	REPUBLICAN JACK BEAMAN	SC.	TOTALS
ADAIR	1,399	778	0	2,177
ADAMS	133	142	0	275
CASS	225	255	0	480
CLARKE	1,176	1,763	0	2,939
UNION	2,211	2,442	0	4,653
TOTALS	5,144	5,380	0	10,524

STATE REPRESENTATIVE, DISTRICT 92

COUNTIES	DEMOCRATIC TIM BEACH	REPUBLICAN HORACE C. DAGGETT	SC.	TOTALS
ADAMS	424	1,189	0	1,613
DECATUR	1,113	1,685	0	2,798
RINGOLD	667	1,737	0	2,404
TAYLOR	853	2,124	1	2,978
TOTALS	3,057	6,735	1	9,792

STATE REPRESENTATIVE, DISTRICT 93

COUNTIES	REPUBLICAN BILL ROYER	SC.	TOTALS
FREMONT	2,396	17	2,413
MILLS	109	0	109
PAGE	4,507	21	4,528
TOTALS	7,012	38	7,050

STATE REPRESENTATIVE, DISTRICT 94

REPUBLICAN WILLIAM H. HARBOR		SC.	TOTALS
MILLS	2,509	2	2,511
MONTGOMERY	2,862	0	2,862
POTTAWATTAMIE	725	0	725
TOTALS	6,096	2	6,098

STATE REPRESENTATIVE, DISTRICT 95

DEMOCRATIC MIKE PETERSON		SC.	TOTALS
AUDUBON	1,952	0	1,952
CARROLL	3,417	3	3,420
SHELBY	578	0	578
TOTALS	5,947	3	5,950

STATE REPRESENTATIVE, DISTRICT 96

DEMOCRATIC LOUIS J. MUHLBAUER		SC.	TOTALS
CRAWFORD	3,619	4	3,623
SHELBY	2,020	0	2,020
TOTALS	5,639	4	5,643

STATE REPRESENTATIVE, DISTRICT 97

DEMOCRATIC KAREN THOMSEN		REPUBLICAN DICK WEIDMAN		SC.	TOTALS
CASS	2,649	2,868	15		5,532
HARRISON	199	178	0		377
POTTAWATTAMIE	1,412	1,819	0		3,231
SHELBY	184	280	0		464
TOTALS	4,444	5,145	15		9,604

STATE REPRESENTATIVE, DISTRICT 98

REPUBLICAN JOAN L. HESTER		SC.	TOTALS
HARRISON	2,503	2	2,505
POTTAWATTAMIE	2,795	0	2,795
TOTALS	5,298	2	5,300

STATE REPRESENTATIVE, DISTRICT 99

DEMOCRATIC BOB JORDAN		REPUBLICAN BRENT SIEGRIST		SC.	TOTALS
POTTAWATTAMIE ONLY	2,783	4,548	0		7,331

STATE REPRESENTATIVE, DISTRICT 100

DEMOCRATIC EMIL S. PAVICH		REPUBLICAN WILLIAM C. RANCE		SC.	TOTALS
POTTAWATTAMIE ONLY	3,785	2,257	0		6,042

SPECIAL ELECTION**September 26, 1989****STATE REPRESENTATIVE, DISTRICT 35**

COUNTIES	DEMOCRATIC PAT MURPHY	REPUBLICAN JEFF WALTERS	SC.	TOTALS
DUBUQUE	3,004	2,913	0	5,917
ONLY				

STATE SENATOR, DISTRICT 18

COUNTY	DEMOCRAT MIKE CONNOLLY	SC.	TOTALS
DUBUQUE	4,601	37	4,638
ONLY			

SPECIAL ELECTION**November 7, 1989****STATE REPRESENTATIVE, DISTRICT 17**

COUNTIES	DEMOCRATIC BOB DAVIES, JR.	REPUBLICAN STEWART IVERSON, JR.	SC.	TOTALS
FRANKLIN	1,223	1,376	0	2,599
HANCOCK	241	414	0	655
WRIGHT	1,446	2,370	1	3,817
TOTAL	2,910	4,460	1	7,071

Amendment to the Constitution

	Constitutional Convention		TOTALS
	YES	NO	
ADAIR	887	2,441	3,328
ADAMS	368	1,383	1,751
ALLAMAKEE	856	2,231	3,087
APPANOOSE	455	1,526	1,981
AUDUBON	386	1,142	1,528
BENTON	1,261	3,817	5,078
BLACK HAWK	7,430	18,174	25,604
BOONE	1,131	3,343	4,474
BREMER	1,096	3,639	4,735
BUCHANAN	1,625	4,663	6,288
BUENA VISTA	1,457	3,634	5,091
BUTLER	882	2,352	3,234
CALHOUN	715	1,965	2,680
CARROLL	1,092	2,720	3,812
CASS	1,290	3,175	4,465
CEDAR	1,147	3,802	4,949
CERRO GORDO	3,127	6,951	10,078
CHEROKEE	869	2,070	2,939
CHICKASAW	940	3,165	4,105
CLARKE	686	2,008	2,674
CLAY	1,165	3,002	4,167
CLAYTON	989	3,233	4,222
CLINTON	3,588	8,622	12,210
CRAWFORD	780	1,773	2,553
DALLAS	2,194	6,600	8,794
DAVIS	663	2,144	2,807
DECATUR	480	1,725	2,205
DELAWARE	916	2,912	3,828
DES MOINES	2,880	8,887	11,767
DICKINSON	910	3,455	4,365
DUBUQUE	5,458	15,465	20,923
EMMET	722	1,444	2,166
FAYETTE	1,462	4,950	6,412
FLOYD	1,220	2,948	4,168
FRANKLIN	611	1,792	2,403
FREMONT	725	1,695	2,420
GREENE	797	2,561	3,358
GRUNDY	730	2,378	3,103
GUTHRIE	571	2,138	2,709
HAMILTON	1,345	4,229	5,574
HANCOCK	1,039	2,457	3,496
HARDIN	1,457	4,274	5,731
HARRISON	1,224	2,740	3,964
HENRY	1,522	3,344	5,366
HOWARD	984	2,293	3,277
HUMBOLDT	871	2,027	2,898
IDA	810	2,739	3,549
IOWA	546	1,297	1,843
JACKSON	727	2,022	2,749
JASPER	2,145	7,296	9,441
JEFFERSON	1,397	3,110	4,507
JOHNSON	5,999	18,704	24,703
JONES	1,719	4,326	6,045
KEOKUK	640	2,236	2,876
KOSSUTH	1,041	2,480	3,521
LEE	2,386	5,718	8,104
LINN	13,645	35,131	48,776
LOUISA	781	2,249	3,030
LUCAS	881	2,317	3,198
LYON	668	1,258	1,926
MADISON	1,028	3,740	4,768
MAHASKA	1,197	3,512	4,709
MARION	1,242	3,862	5,094
MARSHALL	3,168	9,051	12,219
MILLS	732	1,538	2,270
MITCHELL	899	1,944	2,843
MONONA	470	1,016	1,486
MONROE	847	2,085	2,932
MONTGOMERY	573	1,078	1,651
MUSCATINE	2,657	5,852	8,509
O'BRIEN	984	2,436	3,420
OSCEOLA	521	1,255	1,776
PAGE	1,072	2,963	4,035
PALO ALTO	541	1,717	2,258
PLYMOUTH	1,423	3,111	4,534
POCAHONTAS	529	1,684	2,213
POLK	24,665	74,021	98,686
POTTAWATTAMIE	4,300	8,330	12,630
POWESHIEK	1,039	3,188	4,227
RINGGOLD	751	1,457	2,208
SAC	950	2,579	3,529
SCOTT	7,439	20,215	27,654
SHELBY	923	2,593	3,516
SIoux	1,754	4,095	5,849
STORY	3,139	9,687	12,826
TAMA	965	3,403	4,368
TAYLOR	741	2,049	2,790
UNION	727	1,942	2,669

VAN BUREN	666	2,090	2,756
WAPELLO	1,623	3,412	5,035
WARREN	1,567	4,994	6,561
WASHINGTON	1,056	2,979	4,035
WAYNE	659	2,077	2,736
WEBSTER	1,646	4,736	6,382
WINNEBAGO	1,475	3,255	4,730
WINNESHIEK	1,282	3,816	5,098
WOODBURY	6,202	14,436	20,638
WORTH	855	1,925	2,780
WRIGHT	1,037	2,399	3,436
<hr/>			
TOTALS	179,762	491,179	670,941
	26.79%	73.21%	

Iowa General Election - November 6, 1990

Canvass of Votes Cast For Retention of Judges Supreme Court Justices (8 year terms)

	Affirmative	Negative
James H. Andreasen	397,187	125,432
K. David Harris	390,963	125,458
Louis W. Schultz	386,949	132,221

Court of Appeals Judges (6 year terms)

	Affirmative	Negative
Albert L. Habhab	360,100	139,074
Maynard J. V. Hayden	378,569	124,876
Rosemary Shaw Sackett	388,353	125,015
Dick R. Schlegel	376,758	125,311

District Court Judges (6 year terms)

	Affirmative	Negative
District 1A		
Joseph C. Keefe	20,094	5,187
District 1B		
William G. Klotzbach	30,437	8,905
District 2A		
Gilbert K. Bovard	23,964	6,194
District 2B		
Newt Draheim	35,105	11,953
Timothy J. Finn	36,415	10,104
Allan L. Goode	36,662	10,385
Gary L. McMinimee	35,011	10,702
Carl E. Peterson	37,414	10,221
Milton D. Seiser	36,621	10,731
District 3A		
Charles H. Barlow	19,203	5,086
Tom Hamilton	18,980	5,959
Frank B. Nelson	19,033	4,980
District 3B		
Phillip S. Dandos	22,766	6,332
Dewie J. Gaul	23,735	6,141
Terry L. Huitink	23,660	5,728
Richard J. Vipond	23,429	5,299
Michael S. Walsh	24,115	5,621
Gary E. Wenell	22,865	5,626
District 4		
Leo Connolly	21,819	10,152
District 5A		
Dale B. Hagen	23,257	8,253
William H. Joy	24,076	8,156
District 5B		
Thomas S. Bown	14,446	4,637
Michael J. Streit	13,027	4,967
District 5C		
George W. Bergeson	56,725	17,791
Ray A. Fenton	62,080	17,044
Arthur E. Gamble	56,391	17,431
Ray Hanrahan	61,127	17,551
Jack D. Levin	56,337	17,726
Richard A. Strickler	59,120	17,502
District 6		
Thomas L. Koehler	63,854	15,473
District 7		
Margaret S. Briles	32,728	13,471
District 8A		
Phillip R. Collett	20,560	8,137
Dan F. Morrison	20,715	8,021
District 8B		
Harlan W. Bainter	17,913	4,990

District Associate Judges (4 year terms)

	Affirmative	Negative
District 1A		
Randal J. Nigg	20,856	5,495
District 1B		
Joseph Moothart	29,951	8,706
District 2B		
Fredrick E. Breen	37,497	10,593
Sandra J. Holien	37,777	10,686
District 3A		
Cameron B. Arnold	18,492	5,840
Walter B. MacDonald	18,792	5,028
Donavon D. Schaefer	17,905	4,980
Alt. District Associate		
David C. Larson	18,247	5,024
District 3B		
William E. Adams	23,177	5,684
Robert C. Clem	23,925	5,641
L.M. Goldblatt	23,377	6,248
District 4		
Gordon C. Abel	20,290	9,540
James S. Heckerman	20,382	10,010
District 5A		
John P. Crouch	23,595	8,454
Thomas W. Mott	23,584	9,802
Alt. District Associates		
Bruce Graham	23,406	8,000
Pat Myers	23,711	8,173
District 5C		
Carol S. Egly	56,709	17,741
Vincent M. Hanrahan	59,855	17,643
Matthew M. McEniry	56,459	17,961
L. Joel Pasternak	55,389	19,685
Thomas A. Renda	57,309	22,388
District 6		
Sylvia A. Lewis	62,997	16,022
John F. Siebenmann	61,603	17,327
Jane F. Spande	66,897	16,173
District 7		
Jack F. Broderick	30,771	12,460
Douglas McDonald	29,901	11,800
John G. Mullen	30,281	11,798
Arlen J. Van Zee	31,820	12,305
James A. Weaver	30,593	12,192
District 8A		
E. Richard Meadows, Jr.	19,694	8,147
Michael R. Stewart	20,282	7,719
District 8B		
Thomas R. Brown	16,877	5,337
Joel J. Kamp	16,506	4,890
Gary J. Snyder	16,793	5,725

General Election November 6, 1990

General election returns are presented precinct by precinct in the following pages in an alphabetical listing of counties. Persons studying these returns by congressional district may wish to refer to the congressional map.

ADAIR

20 precincts

PRECINCT	U.S. SENATOR		U.S. REPRESENTATIVE		GOVERNOR		SECRETARY OF STATE		AUDITOR OF STATE		SECRETARY OF AGRICULTURE		TREASURER OF STATE		ATTORNEY GENERAL	
	HARKIN (Dem.)	TAUKE (Rep.)	POWELL (Dem.)	LIGHTFOOT (Rep.)	AVENSON (Dem.)	BRANSTAD (Rep.)	BAXTER (Dem.)	ANDERSON (Rep.)	DICKERSON (Dem.)	JOHNSON (Rep.)	COCHRAN (Dem.)	BAILEY (Rep.)	FITZGERALD (Dem.)	DAY (Rep.)	CAMPBELL (Dem.)	KELLY (Rep.)
001 ADAIR	178	133	84	222	111	197	135	150	133	147	104	188	189	111	149	142
002 BRIDGEWATER	70	26	38	58	43	51	61	31	52	41	49	40	63	24	57	38
003 EUREKA	45	28	25	45	27	45	37	32	30	36	21	46	44	18	36	33
004 GRAND RIVER	40	39	24	54	26	53	35	38	32	40	34	40	44	30	42	36
005 GREENFIELD	619	415	244	655	283	653	395	445	443	492	406	441	480	341	418	465
006 GROVE	62	40	42	57	37	65	54	41	50	43	51	47	66	28	58	40
007 HARRISON	54	46	28	70	29	67	51	45	37	56	42	54	56	37	48	53
008 JACKSON	62	39	31	67	31	69	44	47	39	52	37	60	58	33	59	37
009 JEFFERSON	58	48	39	63	36	65	48	47	44	50	53	44	59	35	53	47
010 LEE	58	47	24	79	35	72	52	48	45	54	51	53	53	45	54	52
011 LINCOLN	72	28	47	53	51	51	76	25	63	36	74	26	80	19	69	32
012 ORIENT	138	85	70	153	92	134	117	85	99	104	121	35	141	59	116	98
013 PRUSSIA	54	42	17	79	23	73	35	55	28	61	27	64	51	37	40	52
014 RICHLAND	40	68	24	75	27	70	44	46	28	63	34	62	58	31	43	53
015 STUART	100	23	57	92	59	93	78	66	78	65	85	58	94	49	85	66
016 SUMMERSET	223	197	86	331	123	298	167	219	141	247	160	247	206	176	204	208
017 SUMMIT	44	39	20	61	27	55	35	45	31	49	23	61	43	37	31	51
018 UNION	62	36	30	60	29	60	51	38	30	49	50	38	58	28	44	44
019 WALNUT	46	31	29	44	32	43	41	29	37	34	39	32	49	21	89	30
020 WASHINGTON	40	40	14	64	20	60	40	33	27	48	29	48	44	29	39	39
ABSENTEE	184	123	89	208	115	189	124	154	116	161	136	148	153	127	131	169
Totals	2,189	1,562	1,062	2,590	1,256	2,463	1,720	1,719	1,583	1,928	1,626	1,882	2,069	1,315	1,810	1,775

ADAMS

15 precincts

PRECINCT	U.S. SENATOR		U.S. REPRESENTATIVE		GOVERNOR		SECRETARY OF STATE		AUDITOR OF STATE		SECRETARY OF AGRICULTURE		TREASURER OF STATE		ATTORNEY GENERAL	
	HARKIN (Dem.)	TAUKE (Rep.)	POWELL (Dem.)	LIGHTFOOT (Rep.)	AVENSON (Dem.)	BRANSTAD (Rep.)	BAXTER (Dem.)	ANDERSON (Rep.)	DICKERSON (Dem.)	JOHNSON (Rep.)	COCHRAN (Dem.)	BAILEY (Rep.)	FITZGERALD (Dem.)	DAY (Rep.)	CAMPBELL (Dem.)	KELLY (Rep.)
001 LINCOLN	18	31	17	31	14	32	19	23	19	24	21	25	21	19	21	22
002 WASHINGTON	43	41	20	64	23	62	38	38	29	46	35	46	39	36	32	45
003 CARL	60	23	32	46	21	58	37	27	35	30	38	31	45	19	45	25
004 COLONY	40	39	22	54	28	52	47	31	39	37	34	43	44	30	36	42
005 DOUGLAS	33	37	25	46	37	32	30	32	29	33	34	29	35	27	25	36

ADAMS, cont.

15 precincts

PRECINCT	U.S. SENATOR		U.S. REPRESENTATIVE		GOVERNOR		SECRETARY OF STATE		AUDITOR OF STATE		SECRETARY OF AGRICULTURE		TREASURER OF STATE		ATTORNEY GENERAL	
	HARKIN (Dem.)	TAUKE (Rep.)	POWELL (Dem.)	LIGHTFOOT (Rep.)	AVENSON (Dem.)	BRANSTAD (Rep.)	BAXTER (Dem.)	ANDERSON (Rep.)	DICKERSON (Dem.)	JOHNSON (Rep.)	COCHRAN (Dem.)	BAILEY (Rep.)	FITZGERALD (Dem.)	DAY (Rep.)	CAMPBELL (Dem.)	KELLY (Rep.)
006 QUINCY	55	29	38	46	41	46	53	28	43	35	50	30	53	23	48	26
007 PRESCOTT	109	78	51	126	59	123	86	81	86	82	80	92	96	67	98	79
008 UNION	62	26	22	65	29	58	51	30	41	40	34	51	58	21	49	31
009 NODAWAY	42	70	25	89	27	87	37	69	32	77	87	68	61	54	33	72
010 BROOKS	12	21	4	30	7	28	10	19	13	17	11	18	15	15	11	19
011 MERCER	43	31	20	54	22	51	33	34	42	26	35	36	41	24	42	28
012 GRANT	53	33	23	62	30	54	40	41	38	43	37	47	46	35	45	38
013 CORNING 1	172	153	95	220	121	199	152	141	141	161	154	141	177	116	152	144
014 CORNING 2	113	114	48	175	62	166	89	125	79	136	96	123	105	107	80	131
015 CORNING 3	108	110	42	171	60	161	78	120	90	109	85	115	104	98	90	106
ABSENTEE	63	33	48	103	51	103	65	85	60	90	65	85	69	78	66	81
Totals	1,081	921	532	1,382	632	1,312	865	924	816	986	846	980	999	764	868	925

ALLAMAKEE

21 precincts

PRECINCT	U.S. SENATOR		U.S. REPRESENTATIVE		GOVERNOR		SECRETARY OF STATE		AUDITOR OF STATE		SECRETARY OF AGRICULTURE		TREASURER OF STATE		ATTORNEY GENERAL	
	HARKIN (Dem.)	TAUKE (Rep.)	TABOR (Dem.)	NUSSLE (Rep.)	AVENSON (Dem.)	BRANSTAD (Rep.)	BAXTER (Dem.)	ANDERSON (Rep.)	DICKERSON (Dem.)	JOHNSON (Rep.)	COCHRAN (Dem.)	BAILEY (Rep.)	FITZGERALD (Dem.)	DAY (Rep.)	CAMPBELL (Dem.)	KELLY (Rep.)
001 CENTER	48	74	42	81	33	83	47	65	49	64	53	58	52	60	65	59
002 FAIRVIEW	26	10	17	17	16	19	16	14	19	12	21	12	25	7	23	11
003 FRANKLIN	45	88	42	84	32	101	42	82	36	90	53	72	48	75	53	70
004 FRENCH CREEK	30	35	29	34	24	40	27	30	26	33	27	31	29	28	24	36
005 HANOVER	33	28	34	26	27	37	39	20	38	21	40	18	39	17	40	20
006 IOWA	102	144	101	133	92	153	100	116	96	121	97	116	97	116	98	120
007 JEFFERSON	56	119	52	118	44	133	44	110	46	104	58	94	55	96	52	100
008 LAFAYETTE	47	81	57	59	47	79	61	53	62	50	70	43	66	45	70	47
009 LANSING	256	236	241	224	229	258	257	190	247	192	244	194	265	180	252	189
010 LINTON	25	46	30	38	13	57	19	45	26	87	32	34	31	33	29	36
011 LUDLOW	55	137	49	132	47	144	47	128	47	119	55	79	62	117	63	75
012 MAKEE	52	118	53	102	38	128	51	101	51	99	73	77	66	84	56	98
013 PAINT CREEK	55	117	41	124	39	136	49	116	46	116	54	107	51	112	57	106
014 POST	267	475	215	490	178	554	230	428	202	438	248	401	252	395	255	413
015 TAYLOR	121	82	136	65	118	86	125	56	119	56	130	45	130	48	119	63
016 UNION CITY	16	62	13	54	9	69	7	62	6	60	19	51	11	54	11	55
017 UNION PRAIRIE	38	122	51	100	27	128	38	91	35	32	51	80	38	85	37	98
018 WATERLOO	44	52	49	45	38	59	46	40	44	39	47	35	47	39	45	40
019 WAUKON 1	181	289	167	294	125	338	156	261	160	264	190	222	192	225	188	240
020 WAUKON 2	231	378	222	371	196	411	242	299	219	311	244	270	253	276	244	310
021 WAUKON 3	161	215	134	221	114	245	153	190	107	203	133	176	143	174	135	194
ABSENTEE	159	300	166	283	146	309	159	283	158	279	178	255	171	261	164	275
Totals	2,048	3,207	1,947	3,095	1,631	3,567	1,937	2,778	1,839	2,790	2,117	2,470	2,118	2,521	2,070	2,657

APPANOOSE

21 precincts

PRECINCT	U.S. SENATOR		U.S. REPRESENTATIVE		GOVERNOR		SECRETARY OF STATE		AUDITOR OF STATE		SECRETARY OF AGRICULTURE		TREASURER OF STATE		ATTORNEY GENERAL	
	HARKIN (Dem.)	TAUKE (Rep.)	(Dem.) No Cand.	LEACH (Rep.)	AVENSON (Dem.)	BRANSTAD (Rep.)	BAXTER (Dem.)	ANDERSON (Rep.)	DICKERSON (Dem.)	JOHNSON (Rep.)	COCHRAN (Dem.)	BAILEY (Rep.)	FITZGERALD (Dem.)	DAY (Rep.)	CAMPBELL (Dem.)	KELLY (Rep.)
001 BELLAIR	105	64		77	75	99	78	78	72	79	84	65	87	57	73	77
002 CALDWELL	85	52		63	68	68	68	53	68	54	73	50	77	44	66	82
003 CENTERVILLE W1	298	282		297	201	342	214	259	212	262	245	221	258	206	219	279
004 CENTERVILLE W2	310	264		338	206	883	219	291	212	295	244	248	269	230	224	304
005 CENTERVILLE W3	811	201		246	208	309	233	188	206	217	241	174	267	168	217	233
006 CHARITON	25	14		17	20	19	19	18	17	15	19	14	22	10	28	12
007 DOUGLAS	24	37		30	15	44	19	28	21	27	26	21	23	21	21	27
008 FRANKLIN	23	42		42	18	49	28	31	27	32	26	35	29	30	25	38
009 INDEPENDENCE	29	34		35	22	42	24	34	21	32	31	28	34	19	21	35
010 JOHNS	54	71		34	95	38	74	40	74	56	60	57	74	53	47	73
011 LINCOLN	89	39		46	24	53	33	41	35	38	43	34	39	83	39	43
012 PLEASANT	131	78		76	100	114	104	77	105	74	121	57	122	60	103	83
013 SHARON	37	25		30	30	33	34	21	24	23	36	19	38	16	28	28
014 TAYLOR	161	105		128	119	147	132	110	132	110	136	106	142	90	133	116
015 UDELL	75	58		65	65	69	67	56	64	61	64	51	70	47	65	61
016 UNION	36	31		45	27	43	27	36	25	37	32	33	34	28	28	38
017 VERMILION	145	137		177	86	204	106	137	92	143	128	113	130	107	111	151
018 WALNUT MYSTIC	127	54		48	113	71	108	44	102	49	116	37	117	86	107	49
019 WALNUT RATHBUN	67	34		56	42	62	44	44	43	46	49	36	57	31	50	41
020 WASHINGTON	189	126		159	184	185	138	186	135	129	153	115	169	98	141	128
021 WELLS	35	28		33	29	31	31	21	29	24	31	22	31	21	24	30
ABSENTEE	310	219		300	244	291	269	231	247	247	277	210	289	201	260	253
Totals	2,616	1,943		2,379	1,880	2,753	2,033	2,006	1,928	2,068	2,230	1,744	2,351	1,693	2,019	2,161

AUDUBON

8 precincts

PRECINCT	U.S. SENATOR		U.S. REPRESENTATIVE		GOVERNOR		SECRETARY OF STATE		AUDITOR OF STATE		SECRETARY OF AGRICULTURE		TREASURER OF STATE		ATTORNEY GENERAL	
	HARKIN (Dem.)	TAUKE (Rep.)	POWELL (Dem.)	LIGHTFOOT (Rep.)	AVENSON (Dem.)	BRANSTAD (Rep.)	BAXTER (Dem.)	ANDERSON (Rep.)	DICKERSON (Dem.)	JOHNSON (Rep.)	COCHRAN (Dem.)	BAILEY (Rep.)	FITZGERALD (Dem.)	DAY (Rep.)	CAMPBELL (Dem.)	KELLY (Rep.)
001 VIOLA	35	62	10	71	15	80	41	37	30	47	48	49	53	28	43	47
002 CAMERON	88	136	41	155	68	149	75	91	63	32	86	91	103	67	75	96
003 DOUG MEVILLE N 1/ 2 LEROY TP	467	378	208	534	288	548	352	289	305	332	357	330	444	216	377	316

AUDUBON, cont.

8 precincts

PRECINCT	U.S. SENATOR		U.S. REPRESENTATIVE		GOVERNOR		SECRETARY OF STATE		AUDITOR OF STATE		SECRETARY OF AGRICULTURE		TREASURER OF STATE		ATTORNEY GENERAL	
	HARKIN (Dem.)	TAUKE (Rep.)	POWELL (Dem.)	LIGHTFOOT (Rep.)	AVENSON (Dem.)	BRANSTAD (Rep.)	BAXTER (Dem.)	ANDERSON (Rep.)	DICKERSON (Dem.)	JOHNSON (Rep.)	COCHRAN (Dem.)	BAILEY (Rep.)	FITZGERALD (Dem.)	DAY (Rep.)	CAMPBELL (Dem.)	KELLY (Rep.)
004 S 1/2 LEROY TOWNSHIP	317	279	147	886	193	409	245	240	199	264	286	259	279	200	249	244
005 SHARON TOWNSHIP	133	99	78	140	92	139	110	82	114	76	120	77	139	50	117	69
006 HAMLIN & GREELEY	134	115	70	157	71	176	116	89	111	99	109	111	145	64	128	86
007 OAKFIELD	101	85	53	122	69	115	81	80	67	98	64	112	97	66	81	83
008 AUDUBON & EXIRA	323	221	153	341	203	327	249	200	211	214	191	290	278	156	221	237
ABSENTEE	226	139	128	224	151	214	175	136	159	148	179	134	208	107	170	139
Totals	1,814	1,513	888	2,130	1,150	2,157	1,438	1,244	1,269	1,370	1,364	1,447	1,741	954	1,461	1,317

BENTON

29 precincts

PRECINCT	U.S. SENATOR		U.S. REPRESENTATIVE		GOVERNOR		SECRETARY OF STATE		AUDITOR OF STATE		SECRETARY OF AGRICULTURE		TREASURER OF STATE		ATTORNEY GENERAL	
	HARKIN (Dem.)	TAUKE (Rep.)	NAGLE (Dem.)	(Rep.) No Cand.	AVENSON (Dem.)	BRANSTAD (Rep.)	BAXTER (Dem.)	ANDERSON (Rep.)	DICKERSON (Dem.)	JOHNSON (Rep.)	COCHRAN (Dem.)	BAILEY (Rep.)	FITZGERALD (Dem.)	DAY (Rep.)	CAMPBELL (Dem.)	KELLY (Rep.)
001 BELLE PLAINE 1	180	169	168		120	238	198	181	137	173	164	148	134	187	156	166
002 BELLE PLAINE 2	168	139	151		111	197	130	124	132	118	156	99	128	142	141	119
003 BELLE PLAINE 3	131	89	126		105	122	117	78	119	69	130	63	118	78	124	72
004 BENTON	148	80	131		123	103	135	73	125	80	191	65	128	78	140	70
005 BIG GROVE	41	56	45		20	80	37	51	29	56	46	41	37	50	39	50
006 BRUCE	64	56	58		40	78	48	57	49	52	54	48	55	52	50	53
007 CANTON	104	86	95		81	113	85	91	81	85	108	65	85	85	101	74
008 CEDAR	93	81	94		67	113	70	94	64	96	90	71	78	88	80	83
009 EDEN	85	58	91		45	103	75	57	71	61	90	47	72	68	78	57
010 ELDORADO	241	225	239		159	307	224	189	219	183	264	135	217	227	252	171
011 FLORENCE	209	164	194		151	221	173	127	172	130	218	93	112	260	197	119
012 FREMONT	256	221	240		157	321	211	224	208	212	268	166	214	232	247	202
013 HARRISON	62	66	53		44	88	52	66	50	59	64	51	51	65	69	57
014 HOMER	47	42	50		28	60	47	35	48	31	58	26	40	41	54	25
015 IOWA	84	71	80		53	103	75	64	73	61	87	50	78	61	84	54
016 JACKSON	102	101	111		75	136	96	94	85	90	114	70	80	107	106	77
017 KANE	194	135	184		131	195	169	113	160	113	186	102	157	137	167	124
018 LEROY	224	166	208		145	251	189	145	174	156	212	123	156	213	208	140
019 MONROE	35	46	86		14	66	25	49	28	42	36	37	31	41	34	41
020 POLK	314	122	305		265	173	281	119	257	98	309	86	266	148	312	91
021 SHELLSBURG	144	87	132		105	122	118	91	116	89	132	69	121	89	131	75

BENTON, cont.

29 precincts

PRECINCT	U.S. SENATOR		U.S. REPRESENTATIVE		GOVERNOR		SECRETARY OF STATE		AUDITOR OF STATE		SECRETARY OF AGRICULTURE		TREASURER OF STATE		ATTORNEY GENERAL	
	HARKIN (Dem.)	TAUKE (Rep.)	NAGLE (Dem.)	(Rep.) No. Cand.	AVENSON (Dem.)	BRANSTAD (Rep.)	BAXTER (Dem.)	ANDERSON (Rep.)	DICKERSON (Dem.)	JOHNSON (Rep.)	COCHRAN (Dem.)	BAILEY (Rep.)	FITZGERALD (Dem.)	DAY (Rep.)	CAMPBELL (Dem.)	KELLY (Rep.)
022 ST CLAIR	97	74	95		58	110	93	62	84	62	103	48	75	91	95	57
023 TAYLOR	95	122	96		77	148	80	121	75	112	95	96	77	126	100	97
034 UNION	206	170	216		121	254	191	146	170	160	198	133	178	169	202	142
025 VINTON 1	216	227	157		158	293	183	213	165	205	208	166	168	227	208	185
026 VINTON 2	181	145	156		138	189	147	137	134	133	162	116	161	123	172	120
027 VINTON 3	216	234	203		135	309	183	229	152	227	198	186	160	243	190	206
028 VINTON 4	203	187	174		148	251	164	186	143	174	190	180	164	186	177	157
029 WALFORD	66	39	69		46	61	60	34	62	35	65	29	54	48	71	31
ABSENTEE	175	217	213		148	256	167	210	164	205	194	176	157	225	174	198
Totals	4,381	3,676	4,176		3,053	5,061	3,748	3,460	3,575	3,357	4,328	2,784	3,652	3,887	4,144	3,113

BLACK HAWK

83 precincts

PRECINCT	U.S. SENATOR		U.S. REPRESENTATIVE		GOVERNOR		SECRETARY OF STATE		AUDITOR OF STATE		SECRETARY OF AGRICULTURE		TREASURER OF STATE		ATTORNEY GENERAL	
	HARKIN (Dem.)	TAUKE (Rep.)	NAGLE (Dem.)	(Rep.) No. Cand.	AVENSON (Dem.)	BRANSTAD (Rep.)	BAXTER (Dem.)	ANDERSON (Rep.)	DICKERSON (Dem.)	JOHNSON (Rep.)	COCHRAN (Dem.)	BAILEY (Rep.)	FITZGERALD (Dem.)	DAY (Rep.)	CAMPBELL (Dem.)	KELLY (Rep.)
001 WATERLOO W1 P1	256	263	264		166	349	207	266	216	262	257	219	260	220	237	252
002 WATERLOO W1 P2	344	388	357		238	406	291	414	277	430	331	870	340	871	314	403
003 WATERLOO W1 P3	215	182	212		174	185	187	140	183	143	201	120	216	114	193	143
004 WATERLOO W1 P4	477	327	481		350	448	409	334	410	326	444	289	464	279	445	269
005 WATERLOO W1 P5	393	226	316		239	325	285	237	274	236	305	197	321	192	300	232
006 WATERLOO W1 P6	326	519	362		192	659	271	523	249	540	296	491	321	477	291	520
007 WATERLOO W1 P7	290	514	314		162	652	212	543	186	587	266	481	240	473	237	537
008 WATERLOO W1 P8	291	437	309		199	523	263	428	229	446	276	397	303	380	269	427
009 WATERLOO W2 P1	265	316	284		197	381	232	294	209	313	259	256	277	250	243	299
010 WATERLOO W2 P2	328	523	373		192	670	264	539	228	565	283	505	318	481	286	532
011 WATERLOO W2 P3	289	323	308		205	415	267	305	258	311	282	284	312	261	271	309
012 WATERLOO W2 P4	393	270	399		299	365	338	295	338	288	372	251	392	242	351	286
013 WATERLOO W2 P5	409	557	432		300	677	346	561	324	570	333	512	415	485	363	656
014 WATERLOO W2 P6	291	244	306		215	327	250	243	242	247	278	210	293	199	265	241

83 precincts

BLACK HAWK, cont.

PRECINCT	U.S. SENATOR		U.S. REPRESENTATIVE		GOVERNOR		SECRETARY OF STATE		AUDITOR OF STATE		SECRETARY OF AGRICULTURE		TREASURER OF STATE		ATTORNEY GENERAL	
	HARKIN (Dem.)	TAUKE (Rep.)	MAGLE (Dem.)	(Rep.) No Cand.	AVENSON (Dem.)	BRANSTAD (Rep.)	BAKTER (Dem.)	ANDERSON (Rep.)	DICKERSON (Dem.)	JOHNSON (Rep.)	COCHRAN (Dem.)	BAILEY (Rep.)	FITZGERALD (Dem.)	DAY (Rep.)	CAMPBELL (Dem.)	KELLY (Rep.)
015 WATERLOO W2 P1	844	258	355		264	341	325	236	312	248	346	208	360	198	288	249
016 WATERLOO W2 P8	176	193	191		136	237	156	189	154	190	177	166	187	148	171	183
017 WATERLOO W3 P1	149	57	156		126	80	137	51	135	46	140	43	143	43	142	54
018 WATERLOO W3 P2	260	142	250		213	193	233	145	230	143	240	182	253	124	239	148
019 WATERLOO W3 P3	307	135	313		266	181	281	134	279	130	287	123	305	101	294	126
020 WATERLOO W3 P4	224	181	235		183	209	203	167	202	166	223	143	223	146	212	165
021 WATERLOO W3 P5	323	148	316		264	200	281	157	278	160	252	133	313	115	239	146
022 WATERLOO W3 P6	223	193	217		173	241	188	195	183	200	204	172	214	169	199	191
023 WATERLOO W3 P7	308	222	319		249	233	263	213	276	219	303	273	304	192	280	219
024 WATERLOO W3 P8	437	440	466		313	568	391	433	374	452	433	388	450	375	421	417
025 WATERLOO W4 P1	293	96	233		295	132	205	102	211	92	220	81	226	78	218	91
026 WATERLOO W4 P2	258	105	249		230	131	220	104	234	96	242	83	245	82	241	101
027 WATERLOO W4 P3	282	123	261		216	171	231	180	231	132	241	113	258	102	243	122
028 WATERLOO W4 P4	274	140	284		221	194	264	124	245	140	262	113	232	99	252	138
029 WATERLOO W4 P5	269	17	275		257	25	245	20	246	14	244	13	246	13	250	12
030 WATERLOO W4 P6	230	36	241		223	45	213	31	206	25	218	25	220	27	206	22
031 WATERLOO W4 P7	334	127	340		299	165	325	110	313	115	320	94	335	94	314	119
032 WATERLOO W4 P8	251	42	264		239	56	237	35	237	36	237	26	242	30	243	42
033 WATERLOO W5 P1	279	153	287		233	204	251	163	246	167	269	142	275	138	256	164
034 WATERLOO W5 P2	182	143	190		140	190	156	152	160	147	162	135	174	124	167	144
035 WATERLOO W5 P3	165	135	175		142	158	165	117	149	133	172	109	171	105	160	130
036 WATERLOO W5 P4	309	240	301		233	307	281	230	267	239	308	193	326	186	301	218
037 WATERLOO W5 P5	142	98	184		120	119	128	92	130	90	138	78	143	78	129	95
038 WATERLOO W5 P6	211	120	206		169	165	136	118	179	127	192	112	203	105	190	123

BLACK HAWK, cont.

83 precincts

PRECINCT	U.S. SENATOR		U.S. REPRESENTATIVE		GOVERNOR		SECRETARY OF STATE		AUDITOR OF STATE		SECRETARY OF AGRICULTURE		TREASURER OF STATE		ATTORNEY GENERAL	
	HARKIN (Dem.)	TAUKE (Rep.)	NAGLE (Dem.)	(Rep.) No Cand.	AVENSON (Dem.)	BRANSTAD (Rep.)	BAXTER (Dem.)	ANDERSON (Rep.)	DICKERSON (Dem.)	JOHNSON (Rep.)	COCHRAN (Dem.)	BAILEY (Rep.)	FITZGERALL (Dem.)	DAY (Rep.)	CAMPBELL (Dem.)	KELLY (Rep.)
039 WATERLOO W5	524	410	515		358	577	416	442	428	436	458	384	484	450	449	484
040 WATERLOO W5	264	170	282		119	229	226	174	218	176	233	156	248	153	355	173
041 CEDAR FALLS	306	237	293		247	296	258	241	287	339	281	209	290	200	275	230
042 CEDAR FALLS	205	82	219		177	111	189	83	193	77	199	73	198	78	200	73
043 CEDAR FALLS	322	244	318		280	305	294	233	268	246	292	216	311	204	297	229
044 CEDAR FALLS	300	244	303		207	343	248	252	237	253	362	238	290	307	266	251
045 CEDAR FALLS	408	374	414		286	506	338	378	321	400	382	334	389	331	366	389
046 CEDAR FALLS	318	222	323		226	322	268	232	246	245	283	198	297	193	273	233
047 CEDAR FALLS	201	215	198		124	295	167	213	157	221	183	183	180	175	184	204
048 CEDAR FALLS	215	204	197		153	266	169	215	161	223	193	186	193	193	194	201
049 CEDAR FALLS	284	418	309		172	536	244	419	280	425	272	379	284	371	273	398
050 CEDAR FALLS	352	377	360		218	520	275	418	260	424	321	356	331	348	307	391
051 CEDAR FALLS	378	379	373		274	484	326	398	307	416	344	364	365	343	344	382
052 CEDAR FALLS	234	101	168		141	186	164	106	149	128	171	94	170	89	186	102
053 CEDAR FALLS	372	261	356		235	377	296	290	286	294	328	243	331	237	317	271
054 CEDAR FALLS	264	119	249		193	186	215	134	201	141	221	112	219	117	225	180
055 CEDAR FALLS	233	158	193		165	221	186	148	184	149	182	142	199	128	194	146
056 CEDAR FALLS	111	72	98		73	112	84	84	79	84	97	70	88	77	83	87
057 CEDAR FALLS	401	404	400		235	572	289	447	276	459	331	385	344	382	339	418
058 CEDAR FALLS	353	370	349		212	509	282	389	265	397	313	340	327	338	300	383
059 CEDAR FALLS	315	289	306		178	428	248	302	241	311	289	259	291	262	263	304
060 CEDAR FALLS	305	353	312		167	483	212	383	195	391	262	318	289	309	256	351
061 EVANSDALE	197	99	192		154	149	160	106	163	105	170	86	179	84	174	108

83 precincts

BLACK HAWK, cont.

PRECINCT	U.S. SENATOR		U.S. REPRESENTATIVE		GOVERNOR		SECRETARY OF STATE		AUDITOR OF STATE		SECRETARY OF AGRICULTURE		TREASURER OF STATE		ATTORNEY GENERAL	
	HARKIN (Dem.)	TAUKE (Rep.)	NAGLE (Dem.)	(Rep.) No Chgd.	AVENSON (Dem.)	FRANSTAD (Rep.)	BAXTER (Dem.)	ANDERSON (Rep.)	DICKERSON (Dem.)	JOHNSON (Rep.)	COCHRAN (Dem.)	BAILEY (Rep.)	FITZGERALD (Dem.)	DAY (Rep.)	CAMPBELL (Dem.)	KELLY (Rep.)
062 EVANSDALE WARD 2	188	86	184		153	118	160	90	160	93	171	74	179	74	160	90
063 EVANSDALE WARD 3	219	103	220		164	161	184	107	183	107	195	96	204	89	199	99
064 EVANSDALE WARD 4	155	103	156		123	139	146	108	152	99	150	93	168	84	149	103
065 BARCLAY TWP	103	109	102		61	154	85	108	91	102	105	92	97	92	99	99
066 BENNINGTON TWP	82	107	79		43	142	60	115	56	118	76	98	72	102	71	102
067 BIG CREEK TWP	441	415	459		310	544	878	393	352	467	427	332	436	334	404	379
068 BLACK HAWK 1	444	353	435		250	567	325	430	308	443	377	352	395	354	357	403
069 BLACK HAWK 2	58	67	47		28	78	33	62	88	60	86	41	41	58	37	60
070 CEDAR TWP	355	241	382		267	332	324	254	322	220	373	173	381	174	334	226
071 CEDAR FALLS TWP	67	56	64		34	90	52	62	45	71	58	66	59	57	53	67
072 EAGLE TWP	88	134	108		59	160	94	98	89	101	108	92	109	87	98	99
073 E WATERLOO TWP	254	167	232		222	200	241	139	244	137	232	104	271	103	265	118
074 FOX TWP	90	111	100		57	131	88	37	79	84	112	56	108	58	80	88
075 LESTER TWP	230	173	230		163	227	191	134	133	179	211	161	216	158	209	176
076 LINCOLN TWP	63	103	77		32	135	52	103	41	110	66	91	64	93	58	101
077 MT. VERNON TWP	171	155	176		120	206	127	169	132	165	157	134	156	141	149	152
078 ORANGE TWP	53	113	64		23	134	44	105	41	112	57	97	50	86	50	106
079 POYNER TWP 1	288	175	288		194	240	241	152	252	142	230	115	275	119	249	143
080 POYNER TWP 2	163	196	186		133	225	160	137	160	127	186	95	200	101	164	134
081 SPRING CREEK TWP	48	57	59		41	66	49	53	47	57	60	45	59	45	64	50
082 UNION TWP	108	179	138		69	218	92	179	86	179	110	154	104	161	104	164
083 WASHINGTON TWP	121	124	126		91	154	108	127	107	129	117	119	115	117	109	127
ABSENTEE	1,955	1,863	2,350		1,453	2,220	1,727	1,939	1,674	1,996	1,860	1,739	1,868	1,734	1,724	1,951
Total	23,205	19,577	23,972		17,018	25,640	19,862	19,679	19,271	20,240	21,729	17,441	22,489	16,992	20,320	19,325

26 precincts

BOONE

PRECINCT	U.S. SENATOR		U.S. REPRESENTATIVE		GOVERNOR		SECRETARY OF STATE		AUDITOR OF STATE		SECRETARY OF AGRICULTURE		TREASURER OF STATE		ATTORNEY GENERAL	
	HARKIN (Dem.)	TAUKE (Rep.)	SMITH (Dem.)	(Rep.) No Cand.	AVENSON (Dem.)	BRANSTAD (Rep.)	BAXTER (Dem.)	ANDERSON (Rep.)	DICKERSON (Dem.)	JOHNSON (Rep.)	COCHRAN (Dem.)	BAILEY (Rep.)	FTZGERALD (Dem.)	DAY (Rep.)	CAMPBELL (Dem.)	KELLY (Rep.)
001 AMAQUA	60	58	57		39	79	53	50	36	63	69	41	66	35	59	52
002 BEAVER	50	41	33		25	66	39	39	27	50	51	35	51	27	32	50
003 BOONE 1	470	236	419		337	370	378	289	324	277	415	179	460	162	393	171
004 BOONE 2	614	310	539		357	663	464	432	366	532	513	316	547	343	490	460
005 BOONE 3	483	399	444		306	563	387	406	302	481	417	354	457	326	433	433
006 BOONE 4	504	194	427		351	340	338	213	345	255	464	162	458	152	407	229
007 BOONE 5	473	218	450		354	398	398	226	331	274	436	179	487	157	401	236
008 CASS	53	38	51		54	38	54	52	47	35	67	29	60	25	51	38
009 COLFAX	146	67	143		86	127	120	76	84	106	136	53	124	56	87	87
010 DES MOINES	243	132	221		182	194	200	136	180	149	222	112	247	93	206	145
011 DODGE	132	66	119		86	110	107	63	81	79	124	45	122	41	102	73
012 DOUGLAS	126	62	112		100	89	125	49	93	83	122	49	136	38	121	60
013 FRASER TOWN	34	1	26		23	12	27	4	22	22	28	3	28	2	26	6
014 GARDEN & SHELDALH	104	68	94		78	92	88	65	66	96	99	59	102	49	92	71
015 GRANT & BOXHOLM	106	66	82		55	116	79	73	64	83	103	52	99	49	80	75
016 HARRISON	98	57	84		71	83	85	48	65	69	95	43	105	33	81	62
017 JACKSON	123	79	112		74	125	114	75	88	99	111	74	123	61	93	95
018 MADRID CITY 1	215	64	192		163	117	183	67	159	104	130	56	203	44	193	71
019 MADRID CITY 2	173	58	165		140	91	160	54	140	80	169	45	173	43	133	69
020 MADRID CITY 3	185	89	178		146	100	166	60	134	103	173	54	182	47	138	77
021 MARCY & MOINGONA	151	97	125		90	158	111	107	83	135	120	98	137	87	109	114
022 PEOPLES	94	41	79		48	82	79	46	64	53	73	50	83	40	74	51
023 PILOT MOUND	117	42	92		95	69	89	54	89	58	101	45	108	34	95	56
024 UNION & BERKLEY	89	77	84		66	66	82	70	77	77	96	58	99	54	92	68
025 WORTH & LUTHER	147	72	119		83	134	118	79	84	116	124	7	126	67	112	96
026 YELL & OGDEN	494	320	467		330	473	384	319	318	389	444	268	467	243	416	440
ABSENTEE	613	380	615		452	539	504	492	460	480	562	367	573	356	510	432
Totals	6,109	3,392	5,629		4,187	5,270	4,977	3,519	4,140	4,334	5,478	2,833	5,783	2,664	5,054	3,817

BREMER

19 precincts

PRECINCT	U.S. SENATOR		U.S. REPRESENTATIVE		GOVERNOR		SECRETARY OF STATE		AUDITOR OF STATE		SECRETARY OF AGRICULTURE		TREASURER OF STATE		ATTORNEY GENERAL	
	HARKIN (Dem.)	TAUKE (Rep.)	NAGLE (Dem.)	(Rep.) No Cand.	AVENSON (Dem.)	BRANSTAD (Rep.)	BAXTER (Dem.)	ANDERSON (Rep.)	DICKERSON (Dem.)	JOHNSON (Rep.)	COCHRAN (Dem.)	BAILEY (Rep.)	FITZGERALD (Dem.)	DAY (Rep.)	CAMPBELL (Dem.)	KELLY (Rep.)
001 DAYTON	65	80	59		39	110	52	79	48	75	67	65	69	62	54	81
002 DOUGLAS	80	65	70		53	97	66	66	63	60	78	52	79	46	66	65
003 FRANKLIN	59	68	56		46	86	48	78	45	73	60	60	61	60	53	69
004 FREDERIKA	58	57	80		77	80	74	56	76	61	81	47	88	39	76	56
005 FREMONT	288	248	290		250	308	256	226	245	220	291	179	302	166	267	211
006 JACKSON	243	188	233		165	279	180	191	167	196	203	163	203	156	198	178
007 JEFFERSON	450	479	426		318	622	359	461	328	464	404	387	429	390	371	432
008 LAFAYETTE	110	108	99		80	189	77	115	85	102	97	94	91	94	103	89
009 LEROY	79	137	78		40	175	57	132	64	124	75	114	80	106	77	118
SUMNER 2																
010 MAXFIELD	236	203	213		168	296	184	205	168	204	232	148	227	150	211	182
011 POLK	175	182	159		99	268	126	177	116	185	157	155	158	149	140	169
012 WARREN	90	106	94		63	144	75	93	69	94	103	73	89	77	90	82
013 WASHINGTON	61	80	60		42	103	49	78	46	78	64	59	55	68	60	70
014 WAVERLY	297	265	284		188	370	224	265	218	263	261	223	256	217	268	237
WARD 1																
015 WAVERLY	317	337	297		170	491	226	845	206	343	263	299	264	297	262	325
WARD 2																
016 WAVERLY	308	148	289		205	256	219	175	214	168	245	142	254	127	250	159
WARD 3																
017 WAVERLY	274	279	246		153	408	208	299	197	306	242	253	247	255	252	272
WARD 4																
018 WAVERLY	295	303	294		170	438	208	332	188	340	241	284	244	283	239	304
WARD 5																
019 SUMNER	320	406	309		208	543	260	407	251	404	332	327	347	317	302	371
ABSENTEE	226	322	243		166	386	177	341	177	389	210	299	200	309	196	320
Totals	4,071	4,051	3,879		2,690	5,597	3,125	4,121	2,966	4,079	3,706	3,418	3,743	3,368	3,525	3,790

BUCHANAN

23 precincts

PRECINCT	U.S. SENATOR		U.S. REPRESENTATIVE		GOVERNOR		SECRETARY OF STATE		AUDITOR OF STATE		SECRETARY OF AGRICULTURE		TREASURER OF STATE		ATTORNEY GENERAL	
	HARKIN (Dem.)	TAUKE (Rep.)	TABOR (Dem.)	NUSSLE (Rep.)	AVENSON (Dem.)	BRANSTAD (Rep.)	BAXTER (Dem.)	ANDERSON (Rep.)	DICKERSON (Dem.)	JOHNSON (Rep.)	COCHRAN (Dem.)	BAILEY (Rep.)	FITZGERALD (Dem.)	DAY (Rep.)	CAMPBELL (Dem.)	KELLY (Rep.)
001 BUFFALO	68	63	70	57	40	85	83	44	72	61	82	40	84	40	79	47
AURORA																
002 BUFFALO	38	60	41	58	32	58	43	52	39	54	49	40	48	40	50	45
STANLEY																
003 BYRON	224	221	212	225	188	264	228	194	219	199	263	143	256	145	240	193
004 CONO	44	94	49	90	81	89	50	86	49	87	57	73	48	84	46	89
005 FAIRBANK	235	162	230	163	191	178	242	146	262	126	262	117	277	102	241	150

BUCHANAN, cont.

23 precincts

PRECINCT	U.S. SENATOR		U.S. REPRESENTATIVE		GOVERNOR		SECRETARY OF STATE		AUDITOR OF STATE		SECRETARY OF AGRICULTURE		TREASURER OF STATE		ATTORNEY GENERAL	
	HARKIN (Dem.)	TAUKE (Rep.)	TABOR (Dem.)	NUSSLE (Rep.)	AVENSON (Dem.)	BRANSTAD (Rep.)	BAXTER (Dem.)	ANDERSON (Rep.)	DICKERSON (Dem.)	JOHNSON (Rep.)	COCHRAN (Dem.)	BAILEY (Rep.)	FITZGERALD (Dem.)	DAY (Rep.)	CAMPBELL (Dem.)	KELLY (Rep.)
006 FREMONT	63	58	54	66	45	67	61	51	60	51	79	28	75	33	68	42
007 HAZLETON	245	179	243	177	203	170	253	157	250	158	271	126	281	128	266	154
008 HOMER	130	101	122	105	89	115	130	97	121	103	144	68	132	77	134	84
009 JEFFERSON	116	106	107	116	79	124	118	98	134	90	141	72	138	75	133	93
010 JESUP	351	364	313	386	243	403	362	329	367	820	365	275	394	268	339	339
011 LIBERTY	181	181	176	184	147	175	185	168	194	162	194	146	210	121	200	152
012 MADISON	116	156	124	146	79	160	128	128	122	131	141	109	146	99	127	124
013 MIDDLEFIELD	57	62	58	58	35	78	74	41	65	49	80	31	74	38	72	42
014 NEWTON	63	71	60	72	43	79	68	47	63	51	38	37	77	44	70	60
015 PERRY	114	83	116	79	88	96	119	65	126	58	128	50	133	41	124	62
016 SUMNER	87	76	91	68	69	90	88	74	83	76	103	54	104	62	92	73
017 WASHINGTON	183	199	162	215	116	226	169	198	171	184	199	154	214	143	205	170
018 WESTBURG	80	98	88	89	54	109	82	87	84	84	100	62	104	68	85	79
019 INDEPENDENCE 1	208	208	192	206	168	208	212	173	201	172	237	128	235	134	210	176
020 INDEPENDENCE 2	172	227	166	227	119	244	186	194	164	214	208	155	213	150	177	189
021 INDEPENDENCE 3	208	250	200	256	152	274	215	232	213	236	248	180	237	185	234	216
022 INDEPENDENCE 4	205	167	204	159	161	176	211	145	212	146	226	115	233	113	220	140
023 INDEPENDENCE 5	210	216	185	233	160	223	203	196	204	195	229	168	235	165	200	212
ABSENTEE	198	239	187	285	118	243	195	275	188	276	219	237	211	241	206	263
Totals	3,591	3,694	3,460	3,719	2,576	3,929	3,695	3,276	3,643	3,283	4,113	2,608	4,159	2,561	3,818	3,204

BUENA VISTA

25 precincts

PRECINCT	U.S. SENATOR		U.S. REPRESENTATIVE		GOVERNOR		SECRETARY OF STATE		AUDITOR OF STATE		SECRETARY OF AGRICULTURE		TREASURER OF STATE		ATTORNEY GENERAL	
	HARKIN (Dem.)	TAUKE (Rep.)	EARLL (Dem.)	GRANDY (Rep.)	AVENSON (Dem.)	BRANSTAD (Rep.)	BAXTER (Dem.)	ANDERSON (Rep.)	DICKERSON (Dem.)	JOHNSON (Rep.)	COCHRAN (Dem.)	BAILEY (Rep.)	FITZGERALD (Dem.)	DAY (Rep.)	CAMPBELL (Dem.)	KELLY (Rep.)
001 ALTA	266	229	181	359	177	318	189	248	190	235	230	188	224	186	211	220
002 BROOKE	85	38	22	54	22	55	27	43	34	36	42	29	43	26	27	43
003 COON	45	50	20	74	21	74	29	57	25	60	55	36	46	39	36	52
004 ELK	41	54	25	73	31	70	38	67	34	52	44	46	44	46	35	55
005 FAIRFIELD	180	239	95	335	104	326	131	247	121	253	185	195	174	195	148	227
006 GRANT	39	88	14	113	24	103	31	85	30	87	46	74	42	73	33	89
007 HAYES	109	145	31	229	61	204	76	150	61	161	103	116	96	118	79	147
008 LAKESIDE	79	84	45	119	74	89	67	74	63	66	89	48	85	48	77	65
009 LEE	62	60	41	83	41	82	53	63	53	50	66	45	64	40	63	46

BUENA VISTA, cont.

25 precincts

PRECINCT	U.S. SENATOR		U.S. REPRESENTATIVE		GOVERNOR		SECRETARY OF STATE		AUDITOR OF STATE		SECRETARY OF AGRICULTURE		TREASURER OF STATE		ATTORNEY GENERAL	
	HARKIN (Dem.)	TAUKE (Rep.)	EARLL (Dem.)	GRANDY (Rep.)	AVENSON (Dem.)	BRANSTAD (Rep.)	BAXTER (Dem.)	ANDERSON (Rep.)	DICKERSON (Dem.)	JOHNSON (Rep.)	COCHRAN (Dem.)	BAILEY (Rep.)	FITZGERALD (Dem.)	DAY (Rep.)	CAMPBELL (Dem.)	KELLY (Rep.)
010 LINCOLN	47	46	15	79	21	71	33	44	29	48	43	37	41	38	32	46
011 LINN GROVE	74	70	41	105	51	93	60	69	64	63	74	47	75	45	69	57
012 MAPLE VALLEY	34	60	17	80	33	60	30	56	25	60	48	40	46	41	40	49
013 NEWELL	207	216	106	320	152	276	178	197	170	201	225	157	219	152	184	192
014 NOKOMIS	65	92	31	131	44	119	44	98	39	101	70	76	67	69	50	98
015 POLAND	122	89	79	127	94	120	98	92	94	95	114	77	108	75	104	87
016 PROVIDENCE	61	59	29	92	36	85	60	59	42	64	67	49	67	40	53	59
017 REMBRANDT	67	56	36	90	49	76	51	56	51	56	59	50	62	46	54	57
018 SCOTT	41	69	18	92	25	87	31	73	29	73	48	54	45	57	40	59
019 SIOUX RAPIDS	164	127	106	175	142	155	136	126	143	109	156	88	160	86	137	112
020 STORM LAKE 1	302	356	165	484	213	450	250	324	239	327	296	264	319	236	269	307
021 STORM LAKE 2	269	198	123	339	172	293	193	216	191	212	240	158	250	151	211	207
022 STORM LAKE 3	334	414	145	595	200	551	274	416	224	445	323	342	322	337	290	394
023 STORM LAKE 4	225	143	123	245	157	218	138	143	186	138	204	123	222	103	195	144
024 STORM LAKE 5	210	196	105	299	126	280	164	202	160	202	191	157	194	166	176	189
025 TRUESDALE	109	108	60	151	76	143	82	111	78	112	103	89	98	82	85	109
ABSENTEE	336	336	175	497	239	437	268	346	252	362	325	275	309	278	276	323
Totals	3,623	3,622	1,798	5,340	2,385	4,835	2,779	3,642	2,607	3,658	3,455	2,358	3,424	2,771	2,974	3,427

BUTLER

18 precincts

PRECINCT	U.S. SENATOR		U.S. REPRESENTATIVE		GOVERNOR		SECRETARY OF STATE		AUDITOR OF STATE		SECRETARY OF AGRICULTURE		TREASURER OF STATE		ATTORNEY GENERAL	
	HARKIN (Dem.)	TAUKE (Rep.)	NAGLE (Dem.)	(Rep.) No Cand.	AVENSON (Dem.)	BRANSTAD (Rep.)	BAXTER (Dem.)	ANDERSON (Rep.)	DICKERSON (Dem.)	JOHNSON (Rep.)	COCHRAN (Dem.)	BAILEY (Rep.)	FITZGERALD (Dem.)	DAY (Rep.)	CAMPBELL (Dem.)	KELLY (Rep.)
001 ALBION	260	324	252		182	405	188	338	185	344	225	294	222	297	213	323
002 BEAVER	207	186	207		153	237	169	187	169	189	190	162	197	150	185	178
003 BENNEZETTE	43	64	50		30	79	41	58	36	66	48	54	44	67	43	69
004 BUTLER	70	75	74		45	98	55	78	55	98	70	66	64	67	67	73
005 CLARKSVILLE	206	174	201		139	236	187	181	164	174	177	157	177	158	174	170
006 COLDWATER	261	335	283		199	402	228	309	214	323	253	280	256	275	245	305
007 DAYTON	43	56	42		20	80	24	66	25	67	28	64	28	64	28	63
008 FREMONT	46	44	41		31	66	32	53	32	52	34	44	35	46	41	45
009 JACKSON	44	57	40		28	76	26	70	26	71	38	59	34	63	34	64
010 JEFFERSON	43	42	45		24	63	34	49	35	48	37	45	38	45	37	46
011 MADISON	26	84	28		16	94	22	77	22	77	36	67	26	72	23	76
012 MONROE	103	336	107		78	361	80	319	67	329	100	291	98	290	93	306
013 PITTSFORD	81	175	77		52	212	61	176	52	184	72	161	61	168	62	175
014 RIPLEY	26	69	30		16	79	22	64	18	71	26	63	23	65	19	70
015 SHELL ROCK	263	278	247		187	355	196	297	196	289	224	252	219	248	221	289

BUTLER, cont.

18 precincts

PRECINCT	U.S. SENATOR		U.S. REPRESENTATIVE		GOVERNOR		SECRETARY OF STATE		AUDITOR OF STATE		SECRETARY OF AGRICULTURE		TREASURER OF STATE		ATTORNEY GENERAL	
	HARKIN (Dem.)	TAUKE (Rep.)	NAGLE (Dem.)	(Rep.) No Cand.	AVENSON (Dem.)	BRANSTAD (Rep.)	BAXTER (Dem.)	ANDERSON (Rep.)	DICKERSON (Dem.)	JOHNSON (Rep.)	COCHRAN (Dem.)	BAILEY (Rep.)	FITZGERALD (Dem.)	DAY (Rep.)	CAMPBELL (Dem.)	KELLY (Rep.)
016 WASHINGTON	23	110	26		18	119	15	100	11	105	23	99	28	91	13	101
017 WEST POINT ALLISON	126	308	129		79	366	100	283	79	802	116	256	119	253	107	270
018 WEST POINT BRISTOW	38	66	41		28	80	25	61	21	67	36	51	36	53	34	57
ABSENTEE	117	262	130		77	304	92	271	81	281	115	244	106	262	99	261
Totals	2,026	3,045	2,050		1,397	3,712	1,577	3,042	1,488	3,117	1,848	2,705	1,806	2,714	1,738	2,911

CALHOUN

20 precincts

PRECINCT	U.S. SENATOR		U.S. REPRESENTATIVE		GOVERNOR		SECRETARY OF STATE		AUDITOR OF STATE		SECRETARY OF AGRICULTURE		TREASURER OF STATE		ATTORNEY GENERAL	
	HARKIN (Dem.)	TAUKE (Rep.)	POWELL (Dem.)	LIGHTFOOT (Rep.)	AVENSON (Dem.)	BRANSTAD (Rep.)	BAXTER (Dem.)	ANDERSON (Rep.)	DICKERSON (Dem.)	JOHNSON (Rep.)	COCHRAN (Dem.)	BAILEY (Rep.)	FITZGERALD (Dem.)	DAY (Rep.)	CAMPBELL (Dem.)	KELLY (Rep.)
001 LAKE CITY	311	271	170	366	210	375	253	249	213	275	303	202	294	201	272	249
002 UNION	119	122	72	147	94	148	102	110	94	118	124	96	124	94	113	116
003 ELM GROVE	41	29	18	44	33	41	36	25	31	27	38	22	42	19	32	30
004 TWIN LAKES	31	44	15	53	21	54	25	37	25	34	36	81	42	24	30	35
005 BUTLER 1	147	162	85	190	85	224	125	137	98	148	154	114	150	109	120	141
006 BUTLER 2	37	31	23	39	29	40	30	31	31	29	41	22	48	22	34	29
007 SHERMAN	77	61	40	87	89	97	56	65	48	74	77	58	78	46	72	59
008 ROCKWELL CITY	330	336	172	423	219	455	252	317	226	325	336	242	324	243	266	331
009 LINCOLN	376	311	199	414	260	438	319	287	296	291	404	229	382	217	318	309
010 CENTER	43	51	23	67	23	72	41	37	29	50	50	39	55	21	40	44
011 GARFIELD	47	39	30	50	37	50	46	35	43	36	57	26	53	28	47	35
012 GREENFIELD	62	39	35	58	43	61	44	46	44	45	76	21	62	28	52	40
013 JACKSON	52	32	26	54	25	60	46	31	34	38	50	25	51	24	51	29
014 LOGAN	25	32	7	49	12	49	21	29	9	36	28	24	25	24	15	39
015 WILLIAMS	38	39	20	48	23	43	36	30	33	33	41	28	44	22	37	32
016 CEDAR 1	73	55	30	80	50	76	52	61	51	59	71	45	67	40	56	64
017 CEDAR 2	89	99	53	115	69	120	78	89	74	89	98	71	95	67	89	83
018 READING	27	43	17	43	17	54	25	28	18	38	34	28	31	24	27	35
019 LAKE CREEK	43	24	27	34	34	34	38	21	34	22	42	17	41	16	35	21
020 CALHOUN	33	44	20	51	27	53	34	29	25	38	34	37	34	32	35	39
ABSENTEE	184	170	95	246	123	231	134	194	121	205	161	169	154	165	136	196
Totals	2,183	2,034	1,177	2,653	1,473	2,775	1,793	1,888	1,577	2,010	2,255	1,546	2,191	1,466	1,877	1,956

CARROLL

20 precincts

PRECINCT	U.S. SENATOR		U.S. REPRESENTATIVE		GOVERNOR		SECRETARY OF STATE		AUDITOR OF STATE		SECRETARY OF AGRICULTURE		TREASURER OF STATE		ATTORNEY GENERAL	
	HARKIN (Dem.)	TAUKE (Rep.)	POWELL (Dem.)	LIGHTFOOT (Rep.)	AVENSON (Dem.)	BRANSTAD (Rep.)	BAKTER (Dem.)	ANDERSON (Rep.)	DICKERSON (Dem.)	JOHNSON (Rep.)	COCHRAN (Dem.)	BAILEY (Rep.)	FITZGERALD (Dem.)	DAY (Rep.)	CAMPBELL (Dem.)	KELLY (Rep.)
601 WHEATLAND	141	143	79	166	118	168	112	77	102	73	136	66	149	54	121	90
602 KNEIST/ MAPLE RIVER	64	90	39	93	51	103	70	46	70	35	86	28	92	26	77	46
603 SHERIDAN	69	81	96	96	64	93	64	53	61	51	76	43	62	34	69	62
604 JASPER	65	56	29	78	45	56	51	56	53	53	69	41	68	50	54	52
605 ARCADIA	123	111	78	125	104	117	119	54	125	49	127	53	138	44	123	65
606 MAPLE RIVER	73	66	96	86	70	88	75	34	70	31	78	24	86	19	64	48
607 GRANT	60	63	21	68	43	70	48	40	45	42	50	34	62	34	51	48
608 GLADDEN	288	210	100	292	147	300	178	191	163	192	196	164	220	148	189	190
609 WASHINGTON	127	133	61	142	82	133	105	61	106	60	113	50	142	111	111	70
610 ROSELLE	77	51	23	74	53	72	52	30	51	21	66	21	74	12	67	24
611 PLEASANT VALLEY	64	99	35	101	46	107	67	48	69	46	86	56	94	24	66	72
612 RICHLAND/ GLIDDEN	67	72	23	97	44	92	48	57	41	59	56	51	68	38	47	61
613 EWOLFT	284	276	202	336	220	342	252	227	246	222	281	201	305	178	272	215
614 EDEN	97	127	53	119	77	144	92	48	82	51	108	39	111	33	100	50
615 NEWTON	117	109	52	123	97	119	109	34	89	48	121	30	128	27	107	67
616 UNION	287	250	189	288	240	328	244	183	237	184	273	167	298	138	367	182
617 CARROLL 1	376	556	231	608	274	655	379	368	340	890	415	330	455	299	395	415
618 CARROLL 2	325	405	208	457	270	453	311	271	291	277	341	224	375	277	329	293
619 CARROLL 3	266	355	164	389	217	402	278	206	259	173	316	167	342	155	277	252
620 CARROLL 4	279	342	166	378	217	397	276	177	277	168	307	144	356	130	293	219
ABSENTEE	269	247	182	299	207	296	231	221	227	214	269	190	280	171	237	215
Totals	3,401	3,531	2,007	4,410	2,651	4,684	3,161	2,490	3,003	2,493	3,570	2,106	3,918	1,947	3,406	2,716

CASS

23 precincts

PRECINCT	U.S. SENATOR		U.S. REPRESENTATIVE		GOVERNOR		SECRETARY OF STATE		AUDITOR OF STATE		SECRETARY OF AGRICULTURE		TREASURER OF STATE		ATTORNEY GENERAL	
	HARKIN (Dem.)	TAUKE (Rep.)	POWELL (Dem.)	LIGHTFOOT (Rep.)	AVENSON (Dem.)	BRANSTAD (Rep.)	BAKTER (Dem.)	ANDERSON (Rep.)	DICKERSON (Dem.)	JOHNSON (Rep.)	COCHRAN (Dem.)	BAILEY (Rep.)	FITZGERALD (Dem.)	DAY (Rep.)	CAMPBELL (Dem.)	KELLY (Rep.)
001 ATLANTIC 1	206	191	102	285	138	257	176	183	150	210	129	244	184	154	174	199
002 ATLANTIC 2	163	161	84	240	111	210	148	146	129	126	148	136	157	167	148	156
003 ATLANTIC 3	217	316	119	410	134	396	176	337	157	363	188	363	203	272	166	336
004 ATLANTIC 4	267	353	143	470	159	447	234	340	201	374	188	405	262	288	236	345
005 ATLANTIC 5	294	374	141	521	161	459	247	359	193	409	182	452	281	304	225	395
006 BEAR GROVE	241	41	17	32	10	87	70	84	28	29	94	62	30	61	31	73
007 BENTON	26	44	19	60	23	50	36	53	36	35	27	52	30	28	37	40
008 BENTON	64	61	25	84	39	84	51	69	44	73	61	76	54	61	47	70
009 CASS	115	133	58	190	76	167	102	134	82	139	72	161	104	110	100	131

CASS, cont.

23 precincts

PRECINCT	U.S. SENATOR		U.S. REPRESENTATIVE		GOVERNOR		SECRETARY OF STATE		AUDITOR OF STATE		SECRETARY OF AGRICULTURE		TREASURER OF STATE		ATTORNEY GENERAL	
	HARKIN (Dem.)	TAUKE (Rep.)	POWELL (Dem.)	LIGHTFOOT (Rep.)	AVENSON (Dem.)	BRANSTAD (Rep.)	BAXTER (Dem.)	ANDERSON (Rep.)	DICKERSON (Dem.)	JOHNSON (Rep.)	COCHRAN (Dem.)	BAILEY (Rep.)	FITZGERALD (Dem.)	DAY (Rep.)	CAMPBELL (Dem.)	KELLY (Rep.)
010 EDNA	85	36	12	60	20	52	32	36	29	38	22	47	34	32	30	37
011 FRANKLIN	74	77	31	120	40	111	76	59	63	64	45	105	79	44	66	69
012 GRANT 1	227	146	99	263	125	232	173	162	164	162	69	300	202	117	192	154
013 GRANT 2	52	33	24	62	30	53	49	37	38	45	17	68	53	28	51	34
014 GROVE	50	70	21	96	31	83	40	68	34	71	23	89	37	63	36	78
015 LINCOLN	46	31	13	65	16	61	27	49	29	45	8	70	45	28	34	43
016 MASSENA	123	132	60	206	62	192	100	125	86	140	59	185	117	98	110	127
017 NOBLE	48	105	26	126	28	123	36	103	32	102	35	109	38	90	32	108
018 PLEASANT 1	142	282	60	363	99	310	145	245	121	287	105	279	147	228	114	271
019 PLEASANT 2	45	50	24	73	24	67	32	55	34	54	25	62	39	43	32	67
020 PYMOSA	55	86	28	118	38	101	55	77	51	80	41	97	59	69	53	79
021 UNION	105	123	46	184	56	169	97	118	90	120	67	145	108	96	90	123
022 VICTORIA	40	44	22	62	26	57	36	43	32	45	26	54	40	31	36	42
023 WASHINGTON	35	67	21	81	21	76	30	68	31	66	28	69	38	57	28	68
ABSENTEE	257	320	144	425	178	391	212	381	179	360	176	369	225	295	211	336
Totals	2,737	3,303	1,339	4,659	1,648	4,265	2,343	3,221	2,047	3,473	1,673	4,082	2,586	2,724	2,277	3,366

CEDAR

18 precincts

PRECINCT	U.S. SENATOR		U.S. REPRESENTATIVE		GOVERNOR		SECRETARY OF STATE		AUDITOR OF STATE		SECRETARY OF AGRICULTURE		TREASURER OF STATE		ATTORNEY GENERAL	
	HARKIN (Dem.)	TAUKE (Rep.)	TABOR (Dem.)	NUSSLE (Rep.)	AVENSON (Dem.)	BRANSTAD (Rep.)	BAXTER (Dem.)	ANDERSON (Rep.)	DICKERSON (Dem.)	JOHNSON (Rep.)	COCHRAN (Dem.)	BAILEY (Rep.)	FITZGERALD (Dem.)	DAY (Rep.)	CAMPBELL (Dem.)	KELLY (Rep.)
801 CASS-LINN	77	57	83	50	59	73	67	58	63	56	87	33	82	31	69	57
802 CENTER	117	138	124	128	79	172	110	126	105	124	148	91	139	87	132	106
808 DAYTON-CLARENCE	193	211	192	204	123	273	183	195	164	207	199	170	208	155	179	197
004 FAIRFIELD	45	67	49	63	17	94	37	68	35	70	59	49	52	50	40	64
005 FARMINGTON-DURANT	347	326	362	283	246	427	297	348	820	313	354	249	386	219	321	315
006 FREMONT-STANWOOD	149	201	154	195	113	234	148	185	148	181	186	139	193	130	173	160
007 GOWER	87	60	79	62	57	87	75	66	73	61	96	43	88	46	83	56
008 INLAND-BENNETT	99	172	120	136	85	180	101	168	106	148	136	101	139	104	106	143
009 IOWA-SUGAR CREEK	107	126	105	119	77	152	84	140	97	127	121	93	118	91	106	119
010 MASSILLON	57	71	61	64	38	87	53	73	37	86	66	59	62	59	60	64
011 PIONEER-MECHANICS-VILLE	272	232	278	218	198	300	238	244	264	214	299	163	308	155	305	189

CEDAR, cont.

18 precincts

PRECINCT	U.S. SENATOR		U.S. REPRESENTATIVE		GOVERNOR		SECRETARY OF STATE		AUDITOR OF STATE		SECRETARY OF AGRICULTURE		TREASURER OF STATE		ATTORNEY GENERAL	
	HARKIN (Dem.)	TAUKE (Rep.)	TABOR (Dem.)	NUSSLE (Rep.)	AVENSON (Dem.)	BRANSTAD (Rep.)	BAKTER (Dem.)	ANDERSON (Rep.)	DICKERSON (Dem.)	JOHNSON (Rep.)	COCHRAN (Dem.)	BAILEY (Rep.)	FITZGERALD (Dem.)	DAY (Rep.)	CAMPBELL (Dem.)	KELLY (Rep.)
012 RED OAK	42	40	41	40	27	51	42	32	35	35	43	26	42	35	33	42
013 ROCHESTER	85	72	81	74	57	90	73	76	68	52	54	84	60	84	70	79
014 SPRINGDALE-W BRANCH	682	365	512	365	371	517	470	391	471	384	535	280	525	280	486	364
015 SPRINGFIELD-LOWDEN	181	195	194	179	122	252	156	208	158	198	214	155	209	139	161	192
016 TIPTON 1	124	114	107	125	85	154	103	119	104	113	118	97	126	81	108	116
017 TIPTON 2	149	165	143	167	108	204	127	169	123	171	163	125	152	133	163	148
018 TIPTON 3	135	251	160	223	85	300	212	149	142	206	209	189	190	158	165	197
ABSENTEE	179	237	186	223	156	281	185	218	177	221	214	178	204	175	200	203
Totals	2,977	3,100	3,031	2,916	2,103	3,917	2,696	3,064	2,661	2,996	3,329	2,224	3,907	2,176	2,960	2,811

CERRO GORDO

37 precincts

PRECINCT	U.S. SENATOR		U.S. REPRESENTATIVE		GOVERNOR		SECRETARY OF STATE		AUDITOR OF STATE		SECRETARY OF AGRICULTURE		TREASURER OF STATE		ATTORNEY GENERAL	
	HARKIN (Dem.)	TAUKE (Rep.)	EARLL (Dem.)	GRANDY (Rep.)	AVENSON (Dem.)	BRANSTAD (Rep.)	BAKTER (Dem.)	ANDERSON (Rep.)	DICKERSON (Dem.)	JOHNSON (Rep.)	COCHRAN (Dem.)	BAILEY (Rep.)	FITZGERALD (Dem.)	DAY (Rep.)	CAMPBELL (Dem.)	KELLY (Rep.)
001 BATH	58	89	83	111	36	107	64	72	55	79	72	60	78	56	51	82
002 CLEAR LAKE 1	377	618	207	806	275	718	344	580	328	587	376	521	401	508	314	606
003 CLEAR LAKE 2	393	456	187	638	322	538	348	441	349	428	402	373	372	372	372	455
004 CLEAR LAKE 3	459	542	291	746	345	660	373	536	384	518	445	436	466	430	379	525
005 CLEAR LAKE	223	314	121	360	181	360	198	308	208	294	232	256	242	264	314	314
006 DOUGHERTY	81	53	49	86	60	75	79	47	85	40	94	81	101	26	72	85
007 FALLS	118	91	87	122	109	103	119	85	121	81	133	63	140	59	116	85
008 FALLS ROCK	76	96	49	126	66	108	81	85	79	85	93	68	87	70	71	94
009 GENESEO FCT	213	228	128	322	173	276	203	185	193	198	241	141	264	133	182	218
010 GRANT	43	82	34	99	40	94	44	77	52	63	61	33	65	58	44	78
011 GRIMES-MESERVEY	64	76	42	78	46	93	52	76	56	66	63	53	64	97	53	70
012 CRIMES-THORNTON	95	137	65	167	77	157	96	113	90	108	105	102	118	87	96	115
013 LAKE	49	73	29	92	40	79	54	62	50	60	60	52	69	46	47	68
014 LIME CREEK	137	96	94	137	123	109	143	83	136	87	145	79	148	71	127	99
015 LINGOLN-MASON N	44	58	27	76	27	76	41	54	41	56	48	50	49	46	34	64
016 MASON CITY	223	164	140	286	188	199	205	163	206	150	203	137	226	128	193	167
017 MASON CITY	405	268	242	368	351	332	377	261	369	255	416	207	439	194	361	279

CERRO GORDO, cont.

37 precincts

PRECINCT	U.S. SENATOR		U.S. REPRESENTATIVE		GOVERNOR		SECRETARY OF STATE		AUDITOR OF STATE		SECRETARY OF AGRICULTURE		TREASURER OF STATE		ATTORNEY GENERAL	
	HARKIN (Dem.)	TAUKE (Rep.)	EARLL (Dem.)	GRANDY (Rep.)	AVENSON (Dem.)	BRANSTAD (Rep.)	BAXTER (Dem.)	ANDERSON (Rep.)	DICKERSON (Dem.)	JOHNSON (Rep.)	COCHRAN (Dem.)	BAILEY (Rep.)	FITZGERALD (Dem.)	DAY (Rep.)	CAMPBELL (Dem.)	KELLY (Rep.)
018 MASON CITY W1 P3	333	257	191	396	289	299	303	248	308	234	334	201	354	197	282	276
019 MASON CITY W1 P4	313	393	166	541	240	472	271	383	265	387	311	327	333	318	259	408
020 MASON CITY W2 P1	300	222	200	321	249	278	276	211	274	218	300	186	321	167	259	235
021 MASON CITY W2 P2	424	589	218	797	300	732	368	595	356	604	433	607	448	495	332	640
022 MASON CITY W2 P3	215	115	155	172	203	128	196	115	208	107	105	91	222	93	190	123
023 MASON CITY W2 P4	311	179	239	243	298	187	323	137	317	144	331	119	337	115	303	162
024 MASON CITY W3 P1	348	337	199	484	257	436	313	237	292	348	334	304	370	284	291	375
025 MASON CITY W3 P2	423	290	281	439	381	341	411	262	412	260	457	218	462	214	386	294
026 MASON CITY W3 P3	452	472	243	678	344	586	392	477	385	469	453	385	474	381	386	486
027 MASON CITY W3 P4	240	204	160	275	208	235	217	191	223	183	237	164	252	154	108	200
028 MASON CITY W4 P1	184	109	94	148	116	126	123	105	123	102	131	89	142	81	120	105
029 MASON CITY W4 P2	430	361	272	511	378	413	406	331	398	352	425	298	458	286	381	372
030 MASON CITY W4 P3	431	338	285	482	361	414	413	304	408	306	462	250	483	237	396	327
031 MASON CITY W4 P4	212	132	143	201	187	160	206	121	210	125	224	100	228	101	199	136
032 MASON SOUTE	92	99	57	130	62	124	89	85	84	92	97	77	100	74	80	96
033 MT VERNON	63	65	43	85	51	77	67	55	69	53	70	47	74	44	60	58
034 OWEN	54	61	37	81	44	73	59	46	50	55	65	43	68	36	53	55
035 PLEASANT VALLEY	87	105	47	142	63	130	82	88	79	87	97	74	103	67	75	101
036 PORTLAND	76	50	58	67	69	56	81	40	72	49	85	34	88	33	74	49
037 UNION	41	43	15	68	27	53	40	32	41	30	51	25	50	23	40	32
ABSENTEE	799	365	512	1,258	638	1,025	746	866	724	870	817	772	855	736	732	862
Totals	8,841	8,717	5,375	12,147	7,224	10,434	8,203	8,257	8,099	8,235	9,004	7,000	9,590	6,739	7,677	8,765

21 precincts

CHEROKEE

PRECINCT	U.S. SENATOR		U.S. REPRESENTATIVE		GOVERNOR		SECRETARY OF STATE		AUDITOR OF STATE		SECRETARY OF AGRICULTURE		TREASURER OF STATE		ATTORNEY GENERAL	
	HARKIN (Dem.)	TAUKE (Rep.)	EARLL (Dem.)	GRANDY (Rep.)	AVENSON (Dem.)	BRANSTAD (Rep.)	BAXTER (Dem.)	ANDERSON (Rep.)	DICKERSON (Dem.)	JOHNSON (Rep.)	COCHRAN (Dem.)	BAILEY (Rep.)	FITZGERALD (Dem.)	DAY (Rep.)	CAMPBELL (Dem.)	KELLY (Rep.)
001 AFTON	38	50	22	70	24	68	23	70	32	49	42	41	33	45	29	54
002 AMHERST	39	55	24	86	24	82	17	90	21	69	46	54	54	64	20	78
003 CEDAR LARABEE	85	104	64	126	78	117	53	142	76	95	97	79	91	79	76	100
004 CHEROKEE TWP.	138	164	98	201	113	187	91	213	111	155	144	128	145	122	118	163
005 CHEROKEE 1	393	392	223	563	294	495	226	575	290	412	378	325	981	326	302	425
006 CHEROKEE 2	374	223	240	365	289	314	221	381	305	233	352	187	361	180	310	239
007 CHEROKEE 3	408	339	229	524	313	450	212	545	310	353	376	277	381	273	310	356
008 DIAMOND	33	51	19	66	21	64	19	66	26	57	43	40	45	39	54	54
009 GRAND MEADOW	57	50	30	77	33	75	31	75	40	54	55	47	48	47	39	63
010 LIBERTY	47	61	42	66	45	63	38	66	45	49	51	44	51	42	38	57
011 MARCUS	246	240	143	351	141	334	127	359	191	229	239	184	249	176	177	256
012 PILOT	69	53	35	88	41	78	38	84	45	56	63	46	60	43	50	56
013 PITCHER	244	220	128	339	137	329	127	341	164	253	219	192	218	194	177	237
014 ROCK	68	40	38	72	45	63	43	65	53	39	67	33	65	26	54	46
015 SHERIDAN	89	85	54	123	49	125	46	132	64	81	87	64	88	61	64	93
016 SHERIDAN	94	60	46	105	54	96	48	106	60	66	94	39	85	42	74	68
017 SILVER	48	50	29	67	33	65	29	67	37	53	56	37	49	36	43	51
018 SPRING	33	37	21	47	28	42	21	47	35	38	40	29	29	29	29	36
019 TILDEN	47	52	20	72	39	66	26	71	33	54	50	38	53	33	32	58
020 WILLOW	81	82	47	116	57	107	54	110	76	69	91	57	91	51	70	80
021 WILLOW	97	35	63	68	73	60	59	71	72	44	89	26	95	26	76	44
022 WASHITA	228	244	127	351	151	326	116	363	176	257	213	225	211	224	180	256
023 ABSENTEE	256	267	175	393	207	392	167	409	225	275	218	225	211	224	180	256
Totals	2,958	2,697	1,751	3,953	2,076	3,628	1,667	4,639	2,251	2,765	2,297	2,189	2,869	2,150	2,296	2,260

CHICKASAW

18 precincts

PRECINCT	U.S. SENATOR		U.S. REPRESENTATIVE		GOVERNOR		SECRETARY OF STATE		AUDITOR OF STATE		SECRETARY OF AGRICULTURE		TREASURER OF STATE		ATTORNEY GENERAL	
	HARKIN (Dem.)	TAUKE (Rep.)	NAGLE (Dem.)	(Rep.) No Cand.	AVENSON (Dem.)	BRANSTAD (Rep.)	BAXTER (Dem.)	ANDERSON (Rep.)	DICKERSON (Dem.)	JOHNSON (Rep.)	COCHRAN (Dem.)	BAILEY (Rep.)	FITZGERALD (Dem.)	DAY (Rep.)	CAMPBELL (Dem.)	KELLY (Rep.)
001 BRADFORD	355	280	445		244	390	291	324	296	306	324	268	335	256	322	295
002 CHICKASAW ...	138	89	186		114	115	134	80	127	82	149	64	160	53	141	73
003 DAYTON NORTH	56	39	80		34	61	55	32	44	42	61	24	65	21	51	40
004 DAYTON SOUTH	45	31	60		26	51	44	29	38	38	43	28	49	23	40	32
005 DEERFIELD	68	47	101		51	68	75	31	63	39	81	22	76	24	63	39
006 DRESDEN	133	156	213		82	205	111	168	110	160	136	128	140	114	143	139
007 FREDERICKSBURG	168	215	273		94	291	143	217	136	223	177	188	199	157	171	198
008 JACKSONVILLE	77	117	130		70	124	86	94	84	94	107	72	109	65	89	89
009 NEW HAMPTON TWP	109	106	162		73	137	116	78	97	95	115	80	133	58	105	94
010 NEW HAMPTON 1	184	147	257		126	205	176	185	157	152	202	105	211	93	179	135
011 NEW HAMPTON 2	174	139	226		133	176	179	109	161	121	195	90	200	80	187	101
012 NEW HAMPTON 3	183	173	298		129	225	193	144	177	157	223	100	235	94	206	135
013 NEW HAMPTON 4	186	154	258		121	219	167	153	142	173	191	126	204	116	169	158
014 RICHLAND	50	63	76		34	84	43	73	39	75	45	68	53	61	52	65
015 STAPLETON	180	120	258		184	165	185	85	171	97	202	70	224	46	166	108
016 UTICA	99	99	152		65	127	114	71	110	78	119	70	134	51	113	77
017 WASHINGTON 1	82	109	132		61	124	95	68	85	77	103	56	106	58	88	81
018 WASHINGTON 2	84	101	136		69	109	105	60	91	69	112	51	125	34	105	60
ABSENTEE	354	274	445		273	851	336	248	305	270	370	201	358	199	335	251
Totals	2,725	2,464	3,888		1,933	3,227	2,648	2,184	2,433	2,343	2,960	1,806	3,126	1,598	2,732	2,175

CLARKE

15 precincts

PRECINCT	U.S. SENATOR		U.S. REPRESENTATIVE		GOVERNOR		SECRETARY OF STATE		AUDITOR OF STATE		SECRETARY OF AGRICULTURE		TREASURER OF STATE		ATTORNEY GENERAL	
	HARKIN (Dem.)	TAUKE (Rep.)	POWELL (Dem.)	LIGHTFOOT (Rep.)	AVENSON (Dem.)	BRANSTAD (Rep.)	BAXTER (Dem.)	ANDERSON (Rep.)	DICKERSON (Dem.)	JOHNSON (Rep.)	COCHRAN (Dem.)	BAILEY (Rep.)	FITZGERALD (Dem.)	DAY (Rep.)	CAMPBELL (Dem.)	KELLY (Rep.)
001 LIBERTY	103	53	62	89	82	69	90	53	100	44	103	38	117	24	97	53
002 FREMONT	89	43	38	90	44	86	72	53	69	52	80	44	86	37	73	51
003 WASHINGTON	82	25	50	55	53	51	73	28	73	31	81	20	84	16	72	35
004 MADISON	36	19	19	37	19	37	31	19	25	25	36	17	34	16	30	23
005 TROY	242	89	103	216	117	207	181	123	161	137	195	89	229	61	166	146
006 WARD	70	24	32	63	38	57	60	28	45	39	58	31	65	21	53	38

CLARKE, cont.

15 precincts

PRECINCT	U.S. SENATOR	U.S. REPRESENTATIVE	GOVERNOR	SECRETARY OF STATE	AUDITOR OF STATE	SECRETARY OF AGRICULTURE	TREASURER OF STATE	ATTORNEY GENERAL					
	HARKIN (Dem.)	POWELL (Dem.)	AVENSON (Dem.)	BRANSTAD (Rep.)	BAXTER ANDERSON (Dem.)	DICKERSON (Dem.)	JOHNSON (Rep.)	COCHRAN (Dem.)	BAILEY (Rep.)	FTZGERALD (Dem.)	DAY (Rep.)	CAMPBELL (Dem.)	KELLY (Rep.)
007 OSCEOLA	76	38	108	97	68	70	67	70	75	54	82	53	80
008 JACKSON	129	99	90	79	122	48	109	55	130	36	133	28	115
009 FRANKLIN	65	89	55	46	70	22	61	30	63	25	72	17	26
BAY	010 GREEN	34	34	44	39	67	25	44	35	55	24	64	35
011 KNOX	48	27	57	50	46	83	41	40	58	24	57	37	45
012 DOYLE	28	26	60	31	53	29	41	38	52	29	54	24	37
013 OSCEOLA 1	148	230	241	241	228	184	212	199	242	151	288	113	243
014 OSCEOLA 2	367	181	362	298	291	237	265	257	300	216	329	175	290
015 OSCEOLA 3	300	192	346	301	218	284	284	269	189	269	268	171	234
ABSENTEE	245	170	268	255	203	212	200	224	207	199	219	181	209
Totals	2,282	1,189	2,236	1,966	1,893	1,382	1,737	1,517	2,000	1,186	2,201	972	1,844

CLAY

22 precincts

PRECINCT	U.S. SENATOR	U.S. REPRESENTATIVE	GOVERNOR	SECRETARY OF STATE	AUDITOR OF STATE	SECRETARY OF AGRICULTURE	TREASURER OF STATE	ATTORNEY GENERAL						
	HARKIN (Dem.)	EARLL (Dem.)	GRANDY (Rep.)	AVENSON (Dem.)	BRANSTAD (Rep.)	BAXTER ANDERSON (Rep.)	DICKERSON (Dem.)	JOHNSON (Rep.)	COCHRAN (Dem.)	BAILEY (Rep.)	FTZGERALD (Dem.)	DAY (Rep.)	CAMPBELL (Dem.)	KELLY (Rep.)
001 CLAY	181	87	138	91	134	102	96	101	121	87	130	74	84	
002 DOUGLAS	54	57	58	46	45	43	29	44	51	24	46	24	41	
003 FREEMAN	89	59	82	70	79	76	41	73	40	76	36	28	68	
004 GARFIELD	76	36	102	56	79	53	62	54	69	42	75	41	59	
005 GILL GRV GILL	36	38	62	29	51	36	34	30	46	25	38	27	31	
GRV														
006 GILL GRV	37	34	57	29	44	28	26	23	32	20	33	18	31	
GRNVILLE														
007 HERDLAND	52	23	56	31	46	42	30	38	51	22	49	24	38	
008 LAKE	45	31	46	25	52	32	23	23	46	22	40	18	27	
009 LINCOLN	68	44	63	50	63	50	44	52	39	37	54	35	57	
010 LACAN	49	39	63	26	63	35	38	33	49	28	36	20	36	
011 LONE TREE	177	130	189	118	198	141	128	139	122	159	160	102	142	
012 MEADOW	64	47	70	46	66	59	56	40	70	36	70	31	49	
013 PETERSON	142	101	163	102	143	115	108	120	93	85	134	76	130	
014 RIVERTON	51	54	70	39	69	38	68	39	127	49	85	50	89	
015 STOLY	45	38	54	38	47	38	44	41	48	22	44	22	51	
016 SPENCER 1	821	221	383	280	395	257	237	256	238	194	303	184	242	
017 SPENCER 2	337	275	437	243	377	279	295	261	306	236	320	242	279	
018 SPENCER 3	371	328	493	280	454	293	263	344	310	291	314	294	306	
019 SPENCER 4	367	330	484	284	668	384	352	280	384	436	460	346	390	
020 SPENCER 5	397	145	462	207	406	238	216	327	262	282	279	249	304	
021 STAMM	54	59	63	18	63	70	44	26	39	37	57	37	52	
022 WATERFORD	54	48	62	15	48	44	26	26	30	35	37	27	48	
ABSENTEE	238	206	304	175	273	183	231	181	220	190	205	202	191	
Totals	3,160	2,778	4,162	2,249	3,807	2,626	2,830	2,387	2,937	2,299	2,926	2,288	2,511	

CLAYTON

25 precincts

PRECINCT	U.S. SENATOR		U.S. REPRESENTATIVE		GOVERNOR		SECRETARY OF STATE		AUDITOR OF STATE		SECRETARY OF AGRICULTURE		TREASURER OF STATE		ATTORNEY GENERAL	
	HARKIN (Dem.)	TAUKE (Rep.)	TABOR (Dem.)	NUSSLE (Rep.)	AVENSON (Dem.)	BRANSTAD (Rep.)	BAXTER (Dem.)	ANDERSON (Rep.)	DICKERSON (Dem.)	JOHNSON (Rep.)	COCHRAN (Dem.)	BAILEY (Rep.)	FITZGERALD (Dem.)	DAY (Rep.)	CAMPBELL (Dem.)	KELLY (Rep.)
001 BOARDMAN	371	432	359	409	229	579	331	387	886	373	398	311	420	287	384	346
002 BUENA VISTA	107	34	106	35	104	38	103	17	103	15	111	12	111	11	112	14
003 CASS	265	369	268	341	165	457	236	336	241	309	289	274	310	249	294	281
004 CLAYTON	58	59	60	56	45	76	51	55	54	49	63	44	70	34	68	47
005 COX CREEK	73	43	77	40	45	69	63	42	62	41	75	28	77	27	66	39
006 ELK	52	47	47	47	28	71	44	45	39	45	56	32	53	31	49	41
007 FARMERSBURG	118	138	116	128	86	165	106	128	100	132	126	108	130	99	116	116
008 GARNAVILLO	175	232	157	233	109	293	184	181	157	180	212	146	223	125	171	176
009 GIARD	66	86	73	76	36	109	54	86	56	79	64	71	69	68	66	71
010 GRAND MEADOW	55	111	42	116	38	184	42	115	41	112	54	104	55	97	54	106
011 HIGELAND	34	56	30	56	18	75	28	54	28	51	34	49	39	44	39	48
012 JEFFERSON	478	543	483	500	410	605	448	418	466	397	533	322	546	308	493	401
013 LITTLEPORT	20	42	28	32	16	45	21	37	21	36	29	29	30	28	26	32
014 LUANA	63	77	54	79	35	100	54	67	54	67	68	54	60	61	58	66
015 LODOMILLO	75	156	77	147	58	178	75	133	81	125	101	110	95	111	97	115
016 MALLORY	71	62	74	54	53	73	64	52	67	45	86	29	81	31	83	37
017 MARRION	47	84	54	80	31	101	40	76	38	71	60	56	58	51	47	68
018 MENDON 1	94	74	89	72	85	80	100	51	93	56	93	48	100	47	97	52
019 MENDON 2	179	165	177	146	149	199	170	141	161	153	177	122	188	118	188	128
020 MILLVILLE	75	73	80	64	63	84	74	51	65	57	84	39	81	41	70	57
021 MONONA	212	356	224	373	132	482	199	349	193	337	247	283	244	289	239	319
022 READ	29	65	32	59	20	76	28	61	28	59	35	51	36	49	36	56
023 SPERRY	102	120	98	120	63	157	97	103	91	109	116	83	117	87	104	97
024 VOLGA	74	62	81	59	60	79	59	46	61	45	70	34	72	31	68	40
025 WAGNER	86	98	80	96	45	142	72	94	77	88	101	63	103	60	95	71
ABSENTEE	22	244	290	238	273	184	348	222	288	228	276	269	234	265	235	241
Totals	3,218	3,914	3,204	3,691	2,312	4,815	2,965	3,413	2,940	3,310	3,551	2,736	3,633	2,620	3,356	3,090

CLINTON

35 precincts

PRECINCT	U.S. SENATOR		U.S. REPRESENTATIVE		GOVERNOR		SECRETARY OF STATE		AUDITOR OF STATE		SECRETARY OF AGRICULTURE		TREASURER OF STATE		ATTORNEY GENERAL	
	HARKIN (Dem.)	TAUKE (Rep.)	TABOR (Dem.)	NUSSLE (Rep.)	AVENSON (Dem.)	BRANSTAD (Rep.)	BAXTER (Dem.)	ANDERSON (Rep.)	DICKERSON (Dem.)	JOHNSON (Rep.)	COCHRAN (Dem.)	BAILEY (Rep.)	FITZGERALD (Dem.)	DAY (Rep.)	CAMPBELL (Dem.)	KELLY (Rep.)
001 BLOOMFIELD	143	155	164	112	102	195	131	129	131	133	145	110	149	99	137	126
002 BROOKFIELD	50	89	73	66	36	105	42	82	41	85	54	72	53	72	55	74
003 CAMANCHE TWP	48	32	45	33	41	39	36	31	36	30	36	33	37	28	37	28
004 CAMANCHE CITY 1	358	332	382	250	313	373	341	239	323	256	334	221	350	214	339	236

35 precincts

CLINTON, cont.

PRECINCT	U.S. SENATOR		J.S. REPRESENTATIVE		GOVERNOR		SECRETARY OF STATE		AUDITOR OF STATE		SECRETARY OF AGRICULTURE		TREASURER OF STATE		ATTORNEY GENERAL	
	HARKIN (Dem.)	TAUKE (Rep.)	TABOR (Dem.)	NUSSLE (Rep.)	AVENSON (Dem.)	BRANSTAL (Rep.)	BAXTER ANDERSON (Dem.)	DICKERSON (Dem.)	JOHNSON (Rep.)	COCHRAN (Dem.)	BAILEY (Rep.)	FITZGERALD (Dem.)	DAY (Rep.)	CAMPBELL (Dem.)	KELLY (Rep.)	
005 CAMANCHE CITY 2	365	332	399	252	324	359	361	277	365	263	387	229	391	296	380	234
006 CENTER	107	179	126	146	79	212	91	146	79	158	110	124	95	131	90	134
007 DEEP CREEK	106	152	99	151	64	186	77	147	79	148	87	124	102	149	91	126
008 DEWITT TWP	181	197	176	181	139	243	176	159	151	173	186	186	186	186	186	151
009 DEWITT CITY 1	346	301	360	291	250	468	316	316	297	386	347	265	368	247	342	278
010 DEWITT CITY 2	362	527	377	454	265	684	325	462	290	496	335	419	368	462	364	419
011 EDEN	68	102	86	75	57	114	87	85	69	82	74	82	75	74	75	78
012 ELK RIVER	124	196	134	173	106	229	118	175	99	190	124	157	121	159	107	172
013 GRANT	41	75	44	66	22	83	94	61	30	64	51	44	45	46	40	65
014 HAMPSHIRE	155	156	160	135	123	182	143	139	146	136	113	117	136	117	134	137
015 LIBERTY	65	66	82	47	52	79	68	58	49	70	69	51	62	55	62	57
016 LOW MOOR	35	62	46	50	29	69	38	50	35	52	39	48	44	40	42	47
017 OLIVE	114	199	127	162	89	223	104	177	99	190	127	154	127	151	118	169
018 ORANGE	173	138	208	144	136	227	176	227	159	168	204	117	191	126	191	136
019 SHARON	116	138	156	109	85	176	109	123	105	128	125	110	131	104	104	125
020 SPRING ROCK	172	180	179	156	142	211	163	155	155	158	163	143	178	133	163	155
021 WASHINGTON	59	72	68	55	43	87	67	67	62	55	76	45	67	67	67	55
022 WATERFORD	122	155	139	122	99	175	109	124	106	125	134	101	128	97	125	107
023 WELTON	93	101	101	75	61	131	84	80	76	98	113	82	95	65	94	79
024 CLINTON W1 P1	406	321	441	242	380	351	384	281	398	259	401	295	412	258	434	241
025 CLINTON W1 P2	169	84	178	55	158	89	168	60	163	61	159	50	183	43	167	84
026 CLINTON W1 P3	458	334	473	244	385	362	407	284	420	279	490	254	452	226	423	267
027 CLINTON W2 P1	406	500	437	437	320	392	378	438	378	455	878	422	407	406	389	487
028 CLINTON W2 P2	194	163	153	130	169	191	135	119	133	132	132	114	130	107	130	123
029 CLINTON W2 P3	408	468	411	335	353	466	374	369	363	361	366	341	360	355	386	387
030 CLINTON W3 P1	357	431	358	361	279	513	317	370	310	367	280	348	350	320	327	356
031 CLINTON W3 P2	295	203	311	150	257	285	259	181	272	272	280	151	312	278	284	151
032 CLINTON W3 P3	474	657	504	588	382	753	489	570	482	563	504	414	497	492	511	514
033 CLINTON W4 P1	510	577	559	450	438	655	489	474	452	495	511	414	478	478	501	446
034 CLINTON W4 P2	299	258	297	201	262	284	237	206	279	205	292	176	304	175	349	197
035 CLINTON W4 P3	474	469	457	385	401	556	449	408	428	456	445	358	478	454	455	373
ABSENTEE	710	933	736	808	650	992	715	828	633	857	758	757	784	746	707	830
Totals	8,586	9,398	9,101	7,634	7,100	10,960	8,021	8,107	7,795	8,218	8,502	7,081	8,790	6,866	8,848	7,515

CRAWFORD

26 precincts

PRECINCT	U.S. SENATOR		U.S. REPRESENTATIVE		GOVERNOR		SECRETARY OF STATE		AUDITOR OF STATE		SECRETARY OF AGRICULTURE		TREASURER OF STATE		ATTORNEY GENERAL	
	HARKIN (Dem.)	TAUKE (Rep.)	POWELL (Dem.)	LIGHTFOOT (Rep.)	AVENSON (Dem.)	BRANSTAD (Rep.)	BAXTER (Dem.)	ANDERSON (Rep.)	DICKERSON (Dem.)	JOHNSON (Rep.)	COCHRAN (Dem.)	BAILEY (Rep.)	FITZGERALD (Dem.)	DAY (Rep.)	CAMPBELL (Dem.)	KELLY (Rep.)
001 ARION	27	13	20	19	26	15	23	12	22	13	26	7	25	9	25	9
002 BOYER	32	36	18	42	23	44	30	22	29	26	36	21	37	22	25	31
003 CHARTER OAK	149	146	98	168	119	168	114	122	104	126	133	98	132	99	108	121
004 DENISON 1	350	329	202	411	270	408	270	237	260	285	341	225	348	216	278	281
006 DENISON 2	346	287	163	372	264	363	260	237	255	225	319	189	322	173	286	214
006 DENISON 3	322	313	189	373	247	378	273	243	260	247	337	187	349	173	272	248
007 DENISON TWP	65	85	34	96	51	91	58	50	46	62	71	40	77	36	49	61
008 EAST BOYER	47	78	27	91	40	84	37	61	39	60	54	52	49	48	40	68
009 GOODRICH	44	60	38	65	42	61	40	41	40	43	58	31	49	34	36	46
010 HANOVER	42	47	14	68	28	56	29	39	23	36	36	36	45	25	29	37
011 HAYES	35	66	17	78	22	76	39	36	30	44	57	30	54	23	29	47
012 IOWA	54	56	33	70	37	74	49	42	47	42	56	39	59	32	50	38
013 JACKSON	25	27	10	38	11	38	17	22	15	24	25	19	30	13	28	28
014 KIRON	82	93	47	104	74	97	63	74	62	74	70	60	86	55	69	67
015 MILFORD	69	83	45	96	63	81	67	58	61	61	83	48	80	47	65	56
016 MORGAN	35	48	14	57	24	47	28	33	24	33	35	29	36	23	25	34
017 NISHNABOTNY	157	170	103	202	133	190	134	134	139	119	147	118	157	105	143	110
018 PARADISE	89	35	18	53	30	45	27	31	31	25	36	25	37	21	28	29
019 SCHLESWIG	194	144	106	186	153	176	153	102	131	110	170	86	164	80	136	106
020 SOLDIER	72	57	41	81	54	78	58	52	55	50	69	45	76	34	61	50
021 STOCKHOLM	39	49	31	48	31	51	35	31	35	29	46	22	42	23	36	30
022 UNION	136	78	88	105	113	94	101	60	115	58	123	44	131	39	116	52
023 VAIL	107	96	60	128	77	120	91	68	86	65	106	53	106	50	84	71
024 WASHINGTON	48	32	36	38	46	37	41	28	38	30	46	25	45	23	40	32
025 WESTSIDE	115	82	47	129	76	114	87	64	73	63	108	44	99	43	87	65
026 WILLOW	29	34	14	41	21	40	23	27	21	24	34	17	33	15	28	17
ABSENTEE	24	147	191	83	289	118	225	123	182	130	175	148	150	148	155	123
Totals	2,807	2,733	1,591	3,398	2,193	3,250	2,270	2,164	2,176	2,144	2,770	1,740	2,816	1,616	2,281	2,118

DALLAS

22 precincts

PRECINCT	U.S. SENATOR		U.S. REPRESENTATIVE		GOVERNOR		SECRETARY OF STATE		AUDITOR OF STATE		SECRETARY OF AGRICULTURE		TREASURER OF STATE		ATTORNEY GENERAL	
	HARKIN (Dem.)	TAUKE (Rep.)	SMITH (Dem.)	(Rep.) No Cand.	AVENSON (Dem.)	BRANSTAD (Rep.)	BAXTER (Dem.)	ANDERSON (Rep.)	DICKERSON (Dem.)	JOHNSON (Rep.)	COCHRAN (Dem.)	BAILEY (Rep.)	FITZGERALD (Dem.)	DAY (Rep.)	CAMPBELL (Dem.)	KELLY (Rep.)
001 ADAMS	159	103	181		99	145	130	125	115	138	149	103	150	101	127	133
002 ADEL	641	419	788		392	595	604	413	526	496	677	362	678	344	571	521
003 BEAVER	128	55	140		85	83	125	51	101	72	127	45	127	42	106	72
004 BOONE	329	355	449		218	441	308	361	272	402	313	340	342	313	282	394
005 COLFAX	78	71	110		40	94	64	78	56	88	84	67	85	59	64	85
006 DALLAS	100	54	105		75	67	86	69	85	55	92	51	91	45	81	65

DALLAS, cont.

22 precincts

PRECINCT	U.S. SENATOR		U.S. REPRESENTATIVE		GOVERNOR		SECRETARY OF STATE		AUDITOR OF STATE		SECRETARY OF AGRICULTURE		TREASURER OF STATE		ATTORNEY GENERAL	
	HARKIN (Dem.)	TAUKE (Rep.)	SMITH (Dem.)	(Rep.) No Cand.	AVENSON (Dem.)	BRANSTAD (Rep.)	BAKTER (Dem.)	ANDERSON (Rep.)	DICKERSON (Dem.)	JOHNSON (Rep.)	COCHRAN (Dem.)	BAILEY (Rep.)	FTZGERALD (Dem.)	DAY (Rep.)	CAMPBELL (Dem.)	KELLY (Rep.)
007 DALLAS	430	259	488		260	387	358	312	328	337	390	253	411	233	357	320
008 CENTER-ADEL																
009 DES MOINES	364	140	413		246	216	349	132	307	178	353	112	363	98	326	157
010 DESOTO	209	80	237		143	121	188	96	165	112	190	79	202	64	169	105
010 DEKTER-UNION	227	129	253		136	180	201	132	184	151	221	112	225	103	180	166
011 GRANT	319	154	377		222	214	311	141	295	155	334	105	338	104	284	179
012 LINCOLN	70	37	83		40	37	61	40	54	39	78	81	78	24	61	43
013 LINN	109	66	128		67	93	96	74	90	80	108	61	107	56	84	89
014 PERRY 1	517	268	596		327	327	459	297	428	312	280	467	500	340	439	325
015 PERRY 2	513	208	579		383	285	579	219	462	234	499	164	514	156	468	248
016 PERRY 3	374	154	402		274	154	332	163	307	190	345	136	345	121	324	181
017 REDFIELD	213	75	224		94	112	143	81	170	72	200	72	209	55	181	99
018 SPRING VALLEY	136	58	148		60	98	123	59	108	70	118	64	131	47	110	72
019 SUGAR GROVE	158	120	182		87	166	127	142	107	161	144	116	137	118	129	140
020 VAN METER	388	236	374		152	279	268	215	273	246	337	219	347	202	302	279
021 VAN METER	666	444	796		421	602	620	443	626	518	646	391	675	361	591	493
022 WASHINGTON	73	61	87		51	77	66	63	57	70	75	50	77	47	64	69
ASSENTREE	589	421	706		399	547	530	461	466	528	638	421	536	411	493	502
Totals	6,784	3,987	7,841		4,281	5,423	6,006	4,147	5,472	4,697	6,480	3,614	6,691	3,333	5,784	4,737

DAVIS

18 precincts

PRECINCT	U.S. SENATOR		U.S. REPRESENTATIVE		GOVERNOR		SECRETARY OF STATE		AUDITOR OF STATE		SECRETARY OF AGRICULTURE		TREASURER OF STATE		ATTORNEY GENERAL	
	HARKIN (Dem.)	TAUKE (Rep.)	(Dem.) No Cand.	LEACH (Rep.)	AVENSON (Dem.)	BRANSTAD (Rep.)	BAKTER (Dem.)	ANDERSON (Rep.)	DICKERSON (Dem.)	JOHNSON (Rep.)	COCHRAN (Dem.)	BAILEY (Rep.)	FTZGERALD (Dem.)	DAY (Rep.)	CAMPBELL (Dem.)	KELLY (Rep.)
001 BLOOMFIELD 1	200	122		129	121	202	168	123	134	145	166	110	90	95	149	140
002 BLOOMFIELD 2	193	124		182	118	212	184	137	142	146	171	109	179	106	159	133
003 BLOOMFIELD 3	188	99		96	141	151	163	92	146	108	171	82	181	69	151	106
004 CLEVELAND	83	71		74	63	94	70	62	70	40	94	49	86	48	67	71
005 DRAKESVILLE	71	35		32	62	67	60	37	58	40	96	40	71	25	64	33
006 FABUS	41	36		32	26	49	36	33	36	38	41	30	38	30	30	35
007 FOX RIVER	58	23		19	53	23	59	18	52	21	22	22	60	16	54	21
008 GROVE	80	54		53	40	65	41	53	37	60	52	45	56	36	43	56
009 LICK CREEK	136	80		81	173	101	169	78	160	86	184	59	183	56	171	82
010 MARRION	55	31		36	41	43	52	28	45	30	25	25	52	21	50	22
011 PERRY	77	38		64	64	51	66	37	64	37	68	34	74	26	68	39
012 PRAIRIE	93	60		67	65	88	69	63	60	70	72	57	86	43	68	63

DAVIS, cont.

18 precincts

PRECINCT	U.S. SENATOR		U.S. REPRESENTATIVE		GOVERNOR		SECRETARY OF STATE		AUDITOR OF STATE		SECRETARY OF AGRICULTURE		TREASURER OF STATE		ATTORNEY GENERAL	
	HARKIN (Dem.)	TAUKE (Rep.)	(Dem.)	LEACH (Rep.)	AVENSON (Dem.)	BRANSTAD (Rep.)	BAXTER (Dem.)	ANDERSON (Rep.)	DICKERSON (Dem.)	JOHNSON (Rep.)	COCHRAN (Dem.)	BAILEY (Rep.)	FITZGERALD (Dem.)	DAY (Rep.)	CAMPBELL (Dem.)	KELLY (Rep.)
013 ROSCOE	43	21		25	34	31	42	20	38	24	46	16	49	12	35	24
014 SALT CREEK	70	34		32	60	89	66	29	59	31	66	27	77	20	60	35
015 SOAP CREEK	80	58		51	71	75	83	49	75	68	89	40	89	28	79	48
016 UNION	79	37		42	45	45	45	33	65	44	82	24	80	23	77	31
017 WEST GROVE	84	40		40	73	57	72	42	70	44	77	34	79	32	71	45
018 WYACONDAH	86	37		54	65	88	72	43	70	45	76	41	88	29	74	41
ABSENTEE	205	120		130	174	165	193	109	173	125	190	107	192	102	161	125
Totals	1,942	1,118		1,165	1,509	1,608	1,708	1,091	1,554	1,218	1,809	951	1,818	828	1,626	1,149

DECATUR

22 precincts

PRECINCT	U.S. SENATOR		U.S. REPRESENTATIVE		GOVERNOR		SECRETARY OF STATE		AUDITOR OF STATE		SECRETARY OF AGRICULTURE		TREASURER OF STATE		ATTORNEY GENERAL	
	HARKIN (Dem.)	TAUKE (Rep.)	POWELL (Dem.)	LIGHTFOOT (Rep.)	AVENSON (Dem.)	BRANSTAD (Rep.)	BAXTER (Dem.)	ANDERSON (Rep.)	DICKERSON (Dem.)	JOHNSON (Rep.)	COCHRAN (Dem.)	BAILEY (Rep.)	FITZGERALD (Dem.)	DAY (Rep.)	CAMPBELL (Dem.)	KELLY (Rep.)
001 BLOOMINGTON	42	33	18	57	24	50	42	31	24	47	41	33	40	26	32	42
002 BURRELL	63	46	27	80	39	67	54	47	47	62	55	41	55	41	43	64
003 CENTER	50	44	37	51	44	42	49	34	46	36	51	29	61	20	48	36
004 DECATUR	110	38	46	98	64	73	89	45	84	60	105	28	110	23	91	51
005 EDEN	41	36	20	56	17	58	26	33	26	24	42	28	45	19	38	37
006 FAYETTE	30	38	19	48	24	42	30	33	28	38	28	33	26	32	30	35
007 FRANKLIN	80	38	38	74	56	74	79	48	71	56	80	46	97	27	69	60
008 GARDEN GROVE	107	45	58	92	67	84	94	48	91	48	102	36	104	31	102	55
009 GRAND RIVER	22	4		37	8	31	10	28	10	26	18	20	22	14	20	19
010 HAMILTON	49	35	16	63	28	55	43	36	36	36	41	23	52	21	41	40
011 HIGH POINT	45	12	23	34	27	31	41	13	37	38	13	17	38	15	37	19
012 LAKONI 1	148	63	78	127	77	132	127	70	86	96	122	60	131	56	122	84
013 LAKONI 2	172	85	90	160	63	192	192	112	99	137	127	93	137	88	133	119
014 LAKONI 3	92	61	47	98	43	108	70	65	62	70	74	54	81	52	72	72
015 LEON 1	148	71	84	131	99	121	130	88	118	83	184	67	146	39	121	90
016 LEON 2	119	91	55	149	72	138	99	93	79	113	74	74	121	65	96	108
017 LEON 3	153	72	75	147	98	120	132	78	120	90	111	54	162	46	135	80
018 LONG CREEK	94	47	52	85	68	73	84	46	84	51	99	36	103	31	85	52
019 MORGAN	20	7	22	22	22	22	19	7	17	19	6	6	22	10	17	17
020 NEW BUDA	36	28	21	42	25	38	35	25	34	25	38	21	44	17	40	22
021 RICHLAND	115	48	52	111	61	101	99	55	88	64	101	52	113	41	92	69
022 WOODLAND	32	8	11	28	11	27	19	14	18	13	18	14	25	7	17	16
ABSENTEE	27	180	62	70	118	87	103	98	78	90	85	111	70	103	68	103
Totals	1,903	1,024	943	1,925	1,109	1,783	1,612	1,107	1,414	1,279	1,726	924	1,815	784	1,376	1,259

21 precincts

DELAWARE

PRECINCT	U.S. SENATOR		U.S. REPRESENTATIVE		GOVERNOR		SECRETARY OF STATE		AUDITOR OF STATE		SECRETARY OF AGRICULTURE		TREASURER OF STATE		ATTORNEY GENERAL	
	HARKIN (Dem.)	TAUKE (Rep.)	TABOR (Dem.)	NUSSLE (Rep.)	AVENSON (Dem.)	BRANSTAD (Rep.)	BAXTER (Dem.)	ANDERSON (Rep.)	DICKERSON (Dem.)	JOHNSON (Rep.)	COCHRAN (Dem.)	BAILLY (Rep.)	FITZGERALD (Dem.)	DAY (Rep.)	CAMPBELL (Dem.)	KELLY (Rep.)
001 ADAMS.....	141	123	127	138	103	158	119	116	118	104	145	79	144	78	182	86
002 BREMEN- DYERSVILLE GROVE.....	67	163	78	161	60	176	69	128	75	115	101	99	95	93	91	111
008 COFFINS 004 COLONY.....	92	101	87	106	67	127	94	90	100	74	111	70	103	76	112	74
005 DELAWARE ONEIDA.....	151	231	138	226	106	272	133	190	121	198	164	155	162	146	159	155
006 DELAWARE.....	88	47	33	60	32	54	32	42	34	39	39	35	41	33	39	36
007 DELHI.....	86	214	88	220	66	240	88	177	90	172	127	137	112	145	115	150
008 EARLYVILLE.....	125	203	121	202	90	242	122	159	122	155	147	135	145	130	149	147
009 ELK.....	72	120	72	121	65	135	63	94	62	95	80	86	81	75	78	89
010 HAZEL GREEN.....	67	82	59	89	38	110	60	74	51	78	78	60	63	62	66	65
011 HONEY CREEK.....	136	223	141	213	94	266	132	184	130	181	164	151	153	153	163	175
012 MANCHESTER 1.....	170	233	143	263	116	282	167	200	160	203	189	176	186	175	190	184
013 MANCHESTER 2.....	178	306	155	423	140	447	192	337	167	354	229	289	222	297	222	316
014 MANCHESTER 3.....	192	426	169	449	134	490	202	356	192	360	247	301	250	301	240	316
015 MILO.....	160	241	140	256	126	271	137	215	140	200	177	164	157	181	182	177
016 NORTH FORK.....	46	120	44	109	31	130	46	84	42	79	67	62	54	68	55	75
017 ONEIDA.....	20	41	25	35	20	42	24	32	22	22	26	29	26	29	27	30
018 PRAIRE.....	44	92	47	92	25	111	54	65	47	69	75	51	63	54	53	63
019 RICHLAND.....	122	75	117	87	107	107	102	68	100	73	111	62	116	111	118	55
020 SOUTH FORK.....	175	253	199	217	143	266	188	188	189	183	221	152	217	150	223	154
021 UNION.....	38	71	40	64	24	79	36	58	34	58	42	54	40	51	41	56
022 ABSENTEE.....	229	387	226	387	194	418	238	344	210	354	268	295	267	292	266	315
Totals.....	2,474	3,965	2,377	4,099	1,840	4,684	2,411	3,375	2,320	3,344	2,946	2,786	2,898	2,795	2,854	3,000

DES MOINES

26 precincts

PRECINCT	U.S. SENATOR		U.S. REPRESENTATIVE		GOVERNOR		SECRETARY OF STATE		AUDITOR OF STATE		SECRETARY OF AGRICULTURE		TREASURER OF STATE		ATTORNEY GENERAL	
	HARKIN (Dem.)	TAUKE (Rep.)	(Dem.) No. Cand.	LEACH (Rep.)	AVENSON (Dem.)	BRANSTAD (Rep.)	BAXTER (Dem.)	ANDERSON (Rep.)	DICKERSON (Dem.)	JOHNSON (Rep.)	COCHRAN (Dem.)	BAILLY (Rep.)	FITZGERALD (Dem.)	DAY (Rep.)	CAMPBELL (Dem.)	KELLY (Rep.)
001 BENTON.....	131	92		125	91	140	144	66	105	83	133	63	123	66	104	89
002 BURLINGTON 1.....	353	225		300	267	311	416	151	307	213	344	185	352	171	344	208
003 BURLINGTON 2.....	402	278		401	292	390	465	211	346	251	368	229	377	226	366	244
004 BURLINGTON 3.....	355	205		274	274	282	890	161	218	184	341	161	351	163	354	174
005 BURLINGTON 4.....	347	174		224	227	227	409	97	335	129	348	108	363	101	341	122

DES MOINES, cont.

26 precincts

PRECINCT	U.S. SENATOR		U.S. REPRESENTATIVE		GOVERNOR		SECRETARY OF STATE		AUDITOR OF STATE		SECRETARY OF AGRICULTURE		TREASURER OF STATE		ATTORNEY GENERAL	
	HARKIN (Dem.)	TAUKE (Rep.)	(Dem.) No (and)	LEACH (Rep.)	AVENSON (Dem.)	BRANSTAL (Rep.)	BAXTER (Dem.)	ANDERSON (Rep.)	DICKERSON (Dem.)	JOHNSON (Rep.)	COCHRAN (Dem.)	RAILEY (Rep.)	FITZGERALD (Dem.)	DAY (Rep.)	CAMPBELL (Dem.)	KELLY (Rep.)
006 BURLINGTON 6	492	309		446	363	441	583	200	432	272	458	233	484	221	443	264
007 BURLINGTON 6	416	282		428	276	422	450	232	351	269	369	243	391	238	345	288
008 BURLINGTON 7	732	390		541	538	586	786	311	626	866	671	317	684	305	619	365
009 BURLINGTON 8	478	247		366	353	371	513	192	413	227	446	185	452	184	415	218
010 BURLINGTON 9	582	432		649	371	641	668	318	455	445	511	380	517	389	488	427
011 BURLINGTON 10	297	132		197	225	209	319	98	264	122	274	106	262	103	272	115
012 BURLINGTON 11	400	215		310	322	296	453	160	349	211	398	163	408	156	360	200
013 BURLINGTON 12	587	462		647	392	634	650	363	471	456	526	403	537	390	492	440
014 CONCORDIA	145	153		188	105	187	183	103	134	129	144	117	145	117	142	123
015 DANVILLE	334	275		374	232	376	390	200	284	253	336	209	336	191	302	240
016 PLANT RIVER	386	284		403	279	396	443	221	328	282	368	243	367	238	337	281
017 FRANKLIN	132	85		133	86	138	143	63	106	73	127	57	117	62	109	73
018 HURON	63	79		104	42	99	87	51	53	66	76	52	70	52	57	72
019 JACKSON	27	23		24	23	23	41	9	28	14	26	18	29	9	34	10
020 MIDDLETOWN	79	34		50	63	47	79	25	43	34	69	27	71	25	67	31
021 PLEASANT GROVE	67	67		81	47	90	83	45	55	57	72	49	63	48	55	57
022 TAMA	254	173		242	206	224	283	133	214	165	241	140	243	142	230	161
023 UNION	132	115		145	106	147	152	92	117	106	130	95	130	94	119	102
024 WASHINGTON	52	89		100	31	113	76	62	44	83	61	72	60	65	53	76
025 WEST BURLINGTON	690	426		583	529	608	811	309	635	392	678	349	689	351	647	400
026 YELLOW SPRINGS	362	351		472	216	491	394	263	260	335	328	275	335	257	293	309
ABSENTEE	830	652		832	674	706	938	441	755	528	805	488	822	461	769	527
Totals	9,125	6,149		8,650	6,699	8,695	10,339	4,578	7,738	5,745	8,648	4,967	8,788	4,815	8,112	5,616

DICKINSON

14 precincts

PRECINCT	U.S. SENATOR		U.S. REPRESENTATIVE		GOVERNOR		SECRETARY OF STATE		AUDITOR OF STATE		SECRETARY OF AGRICULTURE		TREASURER OF STATE		ATTORNEY GENERAL	
	HARKIN (Dem.)	TAUKE (Rep.)	EARLL (Dem.)	GRANDY (Rep.)	AVENSON (Dem.)	BRANSTAL (Rep.)	BAXTER (Dem.)	ANDERSON (Rep.)	DICKERSON (Dem.)	JOHNSON (Rep.)	COCHRAN (Dem.)	RAILEY (Rep.)	FITZGERALD (Dem.)	DAY (Rep.)	CAMPBELL (Dem.)	KELLY (Rep.)
001 CENTER GROVE 1	518	582	306	782	374	677	448	485	420	503	492	428	483	429	441	473
002 CENTER GROVE 2	231	326	142	410	173	384	188	306	182	308	221	260	223	260	197	301
003 CENTER GROVE 3	213	169	102	263	160	231	170	167	161	174	183	140	190	139	159	168

DICKINSON, cont.

14 precincts

PRECINCT	U.S. SENATOR		U.S. REPRESENTATIVE		GOVERNOR		SECRETARY OF STATE		AUDITOR OF STATE		SECRETARY OF AGRICULTURE		TREASURER OF STATE		ATTORNEY GENERAL	
	HARKIN (Dem.)	GRANDY (Rep.)	EARLL (Dem.)	GRANDY (Rep.)	AVENSON (Dem.)	BRANSTAD (Rep.)	BAXTER (Dem.)	ANDERSON (Rep.)	DICKERSON (Dem.)	JOHNSON (Rep.)	COCHRAN (Dem.)	BAILEY (Rep.)	FITZGERALD (Dem.)	DAY (Rep.)	CAMPBELL (Dem.)	KELLY (Rep.)
004 DIAMOND LAKE	49	48	26	71	30	67	46	43	42	43	47	39	51	36	39	46
005 EXCELSIOR	22	41	28	32	28	33	23	23	22	26	23	24	31	17	21	23
006 LAKEVILLE	229	342	134	429	165	399	190	325	178	325	210	288	223	274	192	313
007 LLOYD	117	79	77	117	80	116	73	85	91	64	108	66	104	65	95	73
008 MILFORD TWP	155	111	102	160	113	153	129	99	120	104	139	86	146	77	120	98
009 OKOBOJI TWP	406	313	242	471	303	422	346	291	335	301	387	238	398	231	339	289
010 RICHLAND	48	29	34	44	33	42	36	32	36	34	48	27	45	24	35	32
011 SILVER LAKE	173	205	114	267	127	257	158	164	148	179	191	138	177	145	161	163
012 SPIRIT LAKE	229	327	133	419	162	401	196	309	184	320	225	268	229	269	202	303
013 SUPERIOR	53	47	33	64	33	64	38	50	45	46	57	37	50	39	45	47
014 WESTPORT	29	30	25	34	19	39	25	24	28	20	27	23	29	17	27	20
ABSENTEE	307	370	169	515	211	473	252	399	232	408	268	366	262	373	242	404
Totals	2,779	2,969	1,697	4,028	2,011	3,758	2,318	2,802	2,224	2,855	2,626	2,428	2,641	2,395	2,315	2,753

DUBUQUE

46 precincts

PRECINCT	U.S. SENATOR		U.S. REPRESENTATIVE		GOVERNOR		SECRETARY OF STATE		AUDITOR OF STATE		SECRETARY OF AGRICULTURE		TREASURER OF STATE		ATTORNEY GENERAL	
	HARKIN (Dem.)	TAUKE (Rep.)	TABOR (Dem.)	NUSSLE (Rep.)	AVENSON (Dem.)	BRANSTAD (Rep.)	BAXTER (Dem.)	ANDERSON (Rep.)	DICKERSON (Dem.)	JOHNSON (Rep.)	COCHRAN (Dem.)	BAILEY (Rep.)	FITZGERALD (Dem.)	DAY (Rep.)	CAMPBELL (Dem.)	KELLY (Rep.)
001 DUBUQUE 1	458	446	524	373	412	485	536	273	531	255	550	215	554	216	534	281
002 DUBUQUE 2	416	398	459	342	413	389	493	256	505	235	497	189	509	201	491	255
003 DUBUQUE 3	342	254	361	228	337	249	387	172	410	145	388	149	406	132	400	166
004 DUBUQUE 4	210	296	234	207	227	216	247	153	260	137	250	112	274	108	242	162
005 DUBUQUE 5	347	286	384	236	327	288	396	178	419	141	406	132	434	108	374	198
006 DUBUQUE 6	370	215	402	179	386	192	417	133	429	121	420	108	440	93	414	142
007 DUBUQUE 7	230	157	258	122	231	145	266	93	284	93	263	73	273	75	265	100
008 DUBUQUE 8	331	299	355	267	310	308	374	206	374	195	358	170	381	164	357	225
009 DUBUQUE 9	216	224	239	199	205	237	259	154	259	140	258	122	267	125	270	136
010 DUBUQUE 10	532	537	602	455	510	546	639	345	644	318	631	231	669	265	653	339
011 DUBUQUE 11	387	478	413	429	345	491	467	300	477	271	462	232	488	230	489	293
012 DUBUQUE 12	307	496	315	466	256	537	375	255	367	349	408	278	431	279	358	389
013 DUBUQUE 13	393	492	418	456	347	534	445	353	460	332	467	272	477	284	465	351
014 DUBUQUE 14	347	751	380	706	320	772	456	543	464	513	471	436	487	447	470	549
015 DUBUQUE 15	329	490	376	421	306	495	406	312	411	237	416	247	444	241	434	311
016 DUBUQUE 16	370	546	418	485	361	536	490	337	490	320	505	256	512	269	457	355
017 DUBUQUE 17	427	477	459	427	426	462	504	304	501	296	510	235	529	287	499	314
018 DUBUQUE 18	389	457	444	390	341	493	478	269	484	247	482	217	508	213	466	301
019 DUBUQUE 19	478	582	552	488	476	567	567	376	577	343	557	311	579	306	579	388

DUBUQUE, cont.

46 precincts

PRECINCT	U.S. SENATOR		U.S. REPRESENTATIVE		GOVERNOR		SECRETARY OF STATE		AUDITOR OF STATE		SECRETARY OF AGRICULTURE		TREASURER OF STATE		ATTORNEY GENERAL	
	HARKIN (Dem.)	TAUKE (Rep.)	TABOR (Dem.)	NUSSLE (Rep.)	AVENSON (Dem.)	BRANSTAD (Rep.)	BAXTER (Dem.)	ANDERSON (Rep.)	DICKERSON (Dem.)	JOHNSON (Rep.)	COCHRAN (Dem.)	BAILEY (Rep.)	FITZGERALD (Dem.)	DAY (Rep.)	CAMPBELL (Dem.)	KELLY (Rep.)
020 DUBUQUE 20	320	566	359	513	301	577	397	403	388	392	413	313	422	318	398	409
021 DUBUQUE 21	382	545	409	504	355	556	463	372	464	362	474	312	504	298	490	375
022 DUBUQUE 22	227	624	364	581	299	644	423	427	411	440	359	455	451	351	431	436
023 DUBUQUE 23	323	339	331	324	288	376	380	212	378	203	397	154	406	158	372	289
024 DUBUQUE 24	414	491	442	448	361	541	484	351	492	335	509	268	526	258	481	361
025 CASCADE	181	233	197	208	145	282	224	115	218	108	246	89	243	79	220	133
026 CENTER	180	264	192	245	170	270	224	168	242	142	234	137	243	119	227	166
027 CONCORD	121	207	155	178	100	225	162	116	168	98	205	66	191	67	168	120
028 DODGE	124	271	168	223	104	283	178	173	174	153	231	104	227	104	190	167
029 DUB NORTH	219	441	267	382	235	420	288	313	311	264	310	246	315	242	292	310
030 DUB SOUTH	328	555	390	481	303	569	446	339	470	315	486	266	498	254	447	361
031 DYERSVILLE 1	154	350	168	323	136	364	224	214	223	201	243	162	289	142	243	206
032 DYERSVILLE 2	133	310	149	288	127	311	189	197	207	170	281	131	252	117	210	191
033 DYERSVILLE 3	142	312	142	302	132	314	199	186	199	176	241	128	362	120	207	182
034 FARLEY	230	257	250	229	190	287	278	154	297	129	300	114	318	89	283	158
035 IOWA	71	116	81	103	55	128	93	73	97	63	119	41	104	44	99	68
036 JEFFERSON	194	301	228	259	183	309	231	199	241	175	255	158	259	146	234	205
037 LIBERTY	90	183	94	177	65	206	106	123	114	117	142	79	137	75	114	114
038 MOSALEM	181	187	219	142	178	182	221	108	232	94	232	75	243	68	219	109
039 NEW WINE	106	252	117	237	88	271	150	156	151	137	190	109	185	104	144	166
040 PERU	215	252	243	221	208	253	243	186	252	176	266	147	250	150	258	171
041 PRAIRIE CREEK	142	131	169	105	123	143	181	63	201	44	206	38	207	32	183	72
042 TABLE MOUND	399	561	468	481	372	583	492	386	551	315	545	280	546	267	513	376
043 TAYLOR	306	337	335	301	287	352	382	206	386	189	416	146	420	140	369	221
044 VERNON	159	238	162	229	114	284	169	187	189	166	202	140	207	131	201	165
045 WASHINGTON	83	90	104	64	74	99	92	63	100	57	102	54	101	48	104	53
046 WHITEWATER	172	240	192	218	161	248	285	143	236	185	275	93	283	83	237	142
ABSENTEE	1,366	1,510	1,485	1,308	2,188	1,543	1,544	1,113	1,495	1,126	1,564	972	1,636	954	1,510	1,150
Totals	13,941	17,964	15,471	15,953	12,973	18,542	16,900	11,858	17,225	10,991	17,773	9,209	18,386	8,951	17,091	12,081

EMMET

11 precincts

PRECINCT	U.S. SENATOR		U.S. REPRESENTATIVE		GOVERNOR		SECRETARY OF STATE		AUDITOR OF STATE		SECRETARY OF AGRICULTURE		TREASURER OF STATE		ATTORNEY GENERAL	
	HARKIN (Dem.)	TAUKE (Rep.)	EARLL (Dem.)	GRANDY (Rep.)	AVENSON (Dem.)	BRANSTAD (Rep.)	BAXTER (Dem.)	ANDERSON (Rep.)	DICKERSON (Dem.)	JOHNSON (Rep.)	COCHRAN (Dem.)	BAILEY (Rep.)	FITZGERALD (Dem.)	DAY (Rep.)	CAMPBELL (Dem.)	KELLY (Rep.)
001 ESTHERVILLE 1	239	230	147	815	164	304	181	235	194	198	226	169	228	160	194	202
002 ESTHERVILLE 2	217	222	148	275	195	246	187	201	205	170	238	141	235	185	202	173
003 ESTHERVILLE 3	194	168	122	232	144	217	131	198	150	160	178	133	181	129	149	163
004 ESTHERVILLE 4	207	163	142	213	161	212	164	174	183	139	210	115	213	106	179	145
005 ESTHERVILLE 5	192	236	125	296	153	269	147	238	163	198	194	160	197	160	176	188
006 ARMSTRONG GROVE-1A LK	187	207	100	280	140	263	143	215	161	175	175	158	191	145	151	181
007 CENTER-SWAN LK 74	122	70	120	58	136	58	121	66	103	83	92	83	81	71	101	
008 DENMARK-JACK CREEK	184	134	99	209	136	184	109	142	135	110	169	82	150	83	135	105
009 ELLSWORTH-LINCOLN	68	92	40	111	33	127	48	85	46	73	67	62	66	56	38	76
010 EMMET-EVILLE TWP	87	131	71	146	73	149	77	122	89	106	112	88	109	85	94	97
011 HIGH LAKE-12 MI LAKE	105	109	70	137	86	130	82	105	90	92	114	76	111	68	85	96
ABSENTEE	160	163	91	227	117	209	127	178	133	163	162	129	163	134	136	157
Totals	1,914	1,977	1,225	2,560	1,460	2,446	1,454	2,014	1,615	1,687	1,928	1,406	1,927	1,342	1,610	1,684

FAYETTE

28 precincts

PRECINCT	U.S. SENATOR		U.S. REPRESENTATIVE		GOVERNOR		SECRETARY OF STATE		AUDITOR OF STATE		SECRETARY OF AGRICULTURE		TREASURER OF STATE		ATTORNEY GENERAL	
	HARKIN (Dem.)	TAUKE (Rep.)	TABOR (Dem.)	NUSSLE (Rep.)	AVENSON (Dem.)	BRANSTAD (Rep.)	BAXTER (Dem.)	ANDERSON (Rep.)	DICKERSON (Dem.)	JOHNSON (Rep.)	COCHRAN (Dem.)	BAILEY (Rep.)	FITZGERALD (Dem.)	DAY (Rep.)	CAMPBELL (Dem.)	KELLY (Rep.)
001 AUBURN	112	115	120	100	86	144	114	78	126	68	141	60	137	52	121	79
002 BANKS	63	81	62	79	43	102	57	77	52	78	62	72	69	65	61	73
003 BETHEL	58	61	53	65	37	85	58	58	48	65	60	55	66	47	58	55
004 CENTER	61	101	55	103	55	104	61	90	51	96	65	83	68	78	62	93
005 CLERMONT	96	243	107	217	71	265	100	215	97	212	125	178	124	181	106	200
006 DOVER	57	137	46	138	29	164	49	125	50	128	71	107	76	101	59	119
007 EDEN	110	105	109	97	97	123	115	88	124	76	126	75	132	71	122	82
008 FAIRFIELD	98	190	109	172	82	209	96	165	88	168	106	152	109	147	104	154
009 FAYETTE	155	209	147	208	128	246	148	179	140	185	154	170	169	157	166	176
010 FRESMONT	117	140	108	142	98	160	118	116	112	118	128	100	134	97	120	120

FAYETTE, cont.

28 precincts

PRECINCT	U.S. SENATOR		U.S. REPRESENTATIVE		GOVERNOR		SECRETARY OF STATE		AUDITOR OF STATE		SECRETARY OF AGRICULTURE		TREASURER OF STATE		ATTORNEY GENERAL	
	HARKIN (Dem.)	TAUKE (Rep.)	TABOR (Dem.)	MUSLIE (Rep.)	AVENSON (Dem.)	BRANSTAD (Rep.)	BAXTER (Dem.)	ANDERSON (Rep.)	DICKERSON (Dem.)	JOHNSON (Rep.)	COCHRAN (Dem.)	BAILEY (Rep.)	FITZGERALD (Dem.)	DAY (Rep.)	CAMPBELL (Dem.)	KELLY (Rep.)
011 HARBAN.....	166	220	152	219	184	250	164	178	143	195	192	188	172	166	168	183
012 LLYRIA.....	103	106	96	102	101	113	93	96	95	95	106	86	106	78	101	93
013 JEFFERSON.....	150	118	143	117	152	119	159	141	141	194	168	84	170	82	165	89
014 DELWEIN 1.....	336	292	308	311	371	281	333	241	320	252	354	214	364	209	340	246
015 DELWEIN 2.....	379	209	353	214	386	203	342	183	355	169	372	147	373	153	379	166
016 DELWEIN 3.....	350	304	339	304	370	206	347	348	348	162	144	144	378	134	358	165
017 DELWEIN 4.....	309	333	297	327	355	297	319	271	309	276	355	294	340	249	330	276
018 ORAN.....	120	103	125	94	126	101	128	82	126	79	139	68	66	129	81	143
019 PLEASANT VALLEY.....	143	271	149	256	108	308	119	251	133	234	150	215	163	197	152	223
020 PUTNAM.....	45	97	48	90	80	110	43	88	36	92	54	76	52	78	44	87
021 SCOTT.....	51	68	50	66	45	71	52	57	53	53	59	52	59	48	55	55
022 SMITHFIELD.....	54	73	47	74	35	83	35	64	45	74	61	58	60	61	56	66
023 UNION.....	62	109	54	111	38	139	60	104	45	116	73	52	69	92	64	104
024 WEST UNION 1.....	115	258	112	250	89	288	133	211	103	288	146	198	166	193	141	211
025 WEST UNION 2.....	124	164	115	177	115	205	108	141	88	163	120	125	149	126	102	149
026 WEST UNION 3.....	124	166	111	162	106	190	124	138	148	148	143	113	151	107	133	128
027 WESTFIELD.....	34	59	34	62	81	68	32	54	27	57	38	45	37	48	32	55
028 WINDSOR.....	144	155	132	161	106	200	123	169	110	178	142	142	140	143	135	153
029 ABSENTEE.....	379	474	353	478	376	487	374	454	353	475	415	411	414	413	361	467
Totals.....	4,112	4,861	3,916	4,796	3,762	5,331	4,023	4,288	3,821	4,339	4,500	3,713	4,549	3,629	4,226	4,148

FLOYD

17 precincts

PRECINCT	U.S. SENATOR		U.S. REPRESENTATIVE		GOVERNOR		SECRETARY OF STATE		AUDITOR OF STATE		SECRETARY OF AGRICULTURE		TREASURER OF STATE		ATTORNEY GENERAL	
	HARKIN (Dem.)	TAUKE (Rep.)	NAGLE (Dem.)	(Rep.) No Cand.	AVENSON (Dem.)	BRANSTAD (Rep.)	BAXTER (Dem.)	ANDERSON (Rep.)	DICKERSON (Dem.)	JOHNSON (Rep.)	COCHRAN (Dem.)	BAILEY (Rep.)	FITZGERALD (Dem.)	DAY (Rep.)	CAMPBELL (Dem.)	KELLY (Rep.)
001 CEDAR.....	89	41	59		27	52	39	35	33	44	44	93	42	33	33	47
002 FLOYD.....	195	147	243		154	181	174	151	169	151	194	113	182	127	183	142
003 NILES.....	96	94	146		71	119	91	88	52	83	114	64	108	69	104	80
004 NORA SPRINGS.....	241	133	330		207	234	242	179	232	185	254	160	234	146	222	206
005 PLEASANT GROVE.....	42	42	63		32	50	40	39	39	38	47	31	51	25	43	35
006 RIVERTON.....	73	95	102		48	123	57	104	57	100	77	81	56	96	67	92
007 ROCKFORD.....	218	185	302		168	230	208	162	206	152	249	122	249	114	212	163
008 ROCK GROVE.....	59	51	85		55	62	55	48	47	54	59	44	58	43	53	54
009 RUDD.....	92	121	142		83	132	99	99	113	125	71	112	112	76	81	120
010 SCOTT.....	46	40	61		31	58	61	33	49	34	53	29	55	26	47	36
011 ST CHARLES.....	256	252	339		175	336	220	264	211	283	267	201	261	196	222	259
012 ULSTER.....	55	96	99		32	121	52	86	52	88	70	72	70	68	65	84

FLOYD, cont.

17 precincts

PRECINCT	U.S. SENATOR		U.S. REPRESENTATIVE		GOVERNOR		SECRETARY OF STATE		AUDITOR OF STATE		SECRETARY OF AGRICULTURE		TREASURER OF STATE		ATTORNEY GENERAL	
	HARKIN (Dem.)	TAUKE (Rep.)	NAGLE (Dem.)	(Rep.) No Cand.	AVENSON (Dem.)	BRANSTAD (Rep.)	BAXTER (Dem.)	ANDERSON (Rep.)	DICKERSON (Dem.)	JOHNSON (Rep.)	COCHRAN (Dem.)	BAILEY (Rep.)	FITZGERALD (Dem.)	DAY (Rep.)	CAMPBELL (Dem.)	KELLY (Rep.)
013 UNION	162	128	216	167	123	157	165	103	149	114	154	86	169	75	141	128
014 CHARLES CITY	319	303	386	394	225	394	283	301	277	301	306	280	315	236	276	300
015 CHARLES CITY	389	329	447	374	251	374	309	335	285	345	320	303	340	284	310	295
016 CHARLES CITY	370	231	439	312	294	312	321	254	341	281	350	208	359	199	350	285
017 CHARLES CITY	292	314	425	411	201	411	257	324	226	349	289	266	294	258	269	311
ABSENTEE	214	266	276	314	169	314	183	287	187	281	205	255	200	263	189	283
Totals	3,108	2,928	4,169	3,670	2,239	3,670	2,846	2,892	2,788	2,926	3,178	2,380	3,174	2,334	2,866	2,902

FRANKLIN

22 precincts

PRECINCT	U.S. SENATOR		U.S. REPRESENTATIVE		GOVERNOR		SECRETARY OF STATE		AUDITOR OF STATE		SECRETARY OF AGRICULTURE		TREASURER OF STATE		ATTORNEY GENERAL	
	HARKIN (Dem.)	TAUKE (Rep.)	EARLL (Dem.)	GRANDY (Rep.)	AVENSON (Dem.)	BRANSTAD (Rep.)	BAXTER (Dem.)	ANDERSON (Rep.)	DICKERSON (Dem.)	JOHNSON (Rep.)	COCHRAN (Dem.)	BAILEY (Rep.)	FITZGERALD (Dem.)	DAY (Rep.)	CAMPBELL (Dem.)	KELLY (Rep.)
001 ACKLEY	14	4	6	12	6	14	9	10	11	8	12	5	12	6	9	9
002 COULTER	43	41	21	59	33	53	31	38	30	42	38	33	42	29	39	35
003 GENEVA	78	53	28	95	40	86	50	57	43	63	61	53	57	50	52	58
004 GRANT	78	66	31	106	55	90	58	67	51	66	75	62	76	48	62	71
005 HAMILTON	48	46	25	64	24	71	33	46	31	45	30	29	43	34	45	39
006 HAMPTON 1	366	296	168	467	245	425	258	301	243	339	308	274	318	268	293	320
007 HAMPTON 2	284	309	117	443	181	410	209	301	179	317	249	264	243	269	215	320
008 INGHAM	70	64	26	99	46	85	49	69	44	66	61	56	51	61	57	65
009 LAUMER	89	132	33	173	53	164	65	121	47	126	84	96	86	91	69	118
010 LEE	56	37	95	61	35	59	47	38	39	43	50	34	54	29	49	38
011 MARION	51	68	14	108	22	96	31	73	25	77	48	59	52	35	59	70
012 MORGAN	80	75	53	116	35	112	49	75	26	77	74	56	66	57	56	71
013 MOTT	104	121	38	178	52	168	72	120	41	129	90	111	85	77	125	125
014 OAKLAND	78	51	38	75	37	90	64	46	60	60	72	39	77	31	66	53
015 OSCEOLA	50	57	19	75	30	73	45	49	55	55	51	51	51	41	49	51
016 REEVE	59	70	23	95	42	88	55	55	33	70	61	55	25	44	50	66
017 RICHLAND	45	46	23	66	31	62	41	47	33	47	48	41	45	40	36	53
018 ROSS	51	70	24	93	36	88	37	60	36	61	46	46	61	52	67	68
019 SCOTT	82	41	124	66	55	114	66	85	60	86	61	69	86	64	67	86
020 SHEFFIELD	187	193	102	259	138	238	160	181	151	172	170	153	137	141	153	183
021 WEST FORK	27	42	13	63	17	51	12	46	13	43	20	40	23	36	14	47
022 WISNER	48	44	26	64	33	63	37	40	28	48	46	46	43	37	39	46
ABSENTEE	170	129	84	204	110	184	131	144	115	153	144	133	148	122	126	150
Totals	2,165	2,094	948	3,064	1,359	2,854	1,640	2,069	1,400	2,183	1,947	1,803	1,914	1,702	1,697	2,142

FREMONT

19 precincts

PRECINCT	U.S. SENATOR		U.S. REPRESENTATIVE		GOVERNOR		SECRETARY OF STATE		AUDITOR OF STATE		SECRETARY OF AGRICULTURE		TREASURER OF STATE		ATTORNEY GENERAL	
	HARKIN (Dem.)	TAUKE (Rep.)	POWELL (Dem.)	LIGHTFOOT (Rep.)	AVENSON (Dem.)	BRANSTAD (Rep.)	BAXTER (Dem.)	ANDERSON (Rep.)	DICKERSON (Dem.)	JOHNSON (Rep.)	COCHRAN (Dem.)	BAILEY (Rep.)	FITZGERALD (Dem.)	DAY (Rep.)	CAMPBELL (Dem.)	KELLY (Rep.)
001 BENTON	48	58	26	78	31	76	49	44	47	44	51	41	50	41	45	47
002 FISHER	152	186	75	269	108	229	154	169	189	186	158	162	163	144	143	181
003 FRANKLIN 1	77	128	34	177	55	149	76	113	76	114	74	104	82	98	76	108
004 FRANKLIN 2	52	78	28	101	41	85	51	70	49	66	53	65	57	57	52	67
005 FRANKLIN 3	34	39	16	67	22	47	34	29	34	31	37	26	36	26	29	34
006 GREEN	30	67	17	80	24	72	29	57	28	60	36	64	35	50	37	52
007 LOCUST GROVE	30	49	10	69	23	54	36	39	36	37	37	36	37	31	39	36
008 MADISON	44	47	11	78	23	66	44	41	41	43	43	37	45	32	36	47
009 MONROE	59	64	35	87	32	89	69	48	68	42	79	33	81	26	62	56
010 PRAIRIE	20	38	18	44	14	48	23	33	20	36	30	27	26	28	25	29
011 RIVERSIDE	54	83	30	108	44	89	56	72	49	77	55	69	56	62	50	76
012 RIVERTON	53	87	24	117	39	101	56	73	52	71	57	65	61	58	51	73
018 ROSS	136	160	45	252	70	220	93	179	84	193	105	162	106	156	94	176
014 SCOTT 1	70	42	39	74	55	57	66	38	61	41	70	31	70	30	63	40
015 SCOTT 2	29	26	7	47	20	32	25	24	22	24	22	20	23	19	22	21
016 SIDNEY 1	121	177	67	229	94	192	135	128	118	145	127	135	134	117	119	137
017 SIDNEY 2	147	192	68	273	101	233	151	150	144	158	148	137	169	123	129	164
018 WALNUT	27	50	16	61	19	58	32	41	27	46	24	46	32	39	26	47
019 WASHINGTON	61	104	39	127	49	113	71	79	67	81	72	71	73	67	57	90
ABSENTEE	184	74	254	108	211	131	171	121	163	134	157	140	154	125	173	
Totals	1,386	1,859	673	2,582	972	2,216	1,379	1,593	1,286	1,677	1,407	1,478	1,481	1,358	1,280	1,654

GREENE

19 precincts

PRECINCT	U.S. SENATOR		U.S. REPRESENTATIVE		GOVERNOR		SECRETARY OF STATE		AUDITOR OF STATE		SECRETARY OF AGRICULTURE		TREASURER OF STATE		ATTORNEY GENERAL	
	HARKIN (Dem.)	TAUKE (Rep.)	POWELL (Dem.)	LIGHTFOOT (Rep.)	AVENSON (Dem.)	BRANSTAD (Rep.)	BAXTER (Dem.)	ANDERSON (Rep.)	DICKERSON (Dem.)	JOHNSON (Rep.)	COCHRAN (Dem.)	BAILEY (Rep.)	FITZGERALD (Dem.)	DAY (Rep.)	CAMPBELL (Dem.)	KELLY (Rep.)
001 BRISTOL	57	35	23	67	21	76	42	36	32	44	52	31	53	20	46	45
002 CEDAR	41	37	26	48	19	58	46	25	33	35	48	24	56	14	38	39
003 DAWSON	64	21	38	48	41	45	60	18	52	64	65	14	64	14	57	26
004 FRANKLIN	49	39	22	61	24	63	44	32	33	43	42	33	47	27	43	36
005 GRANT	58	43	27	70	38	61	60	36	51	41	59	34	71	22	54	43
006 GREENBRIER	33	28	18	42	11	46	31	26	25	31	25	32	33	21	31	29
007 HARDIN	56	20	27	47	27	50	49	21	39	32	52	19	53	16	61	22
008 HIGHLAND	189	84	105	157	107	159	166	88	146	98	187	58	186	60	169	93
009 JACKSON	90	33	57	63	60	64	82	35	78	36	79	34	83	22	72	47
010 JEFFERSON 1	299	180	152	321	173	303	245	192	200	241	261	166	292	145	253	202
011 JEFFERSON 2	244	207	141	300	153	291	217	204	178	238	215	190	241	169	212	224

GREENE, cont.

19 precincts

PRECINCT	U.S. SENATOR		U.S. REPRESENTATIVE		GOVERNOR		SECRETARY OF STATE		AUDITOR OF STATE		SECRETARY OF AGRICULTURE		TREASURER OF STATE		ATTORNEY GENERAL	
	HARKIN (Dem.)	TAUKE (Rep.)	POWELL (Dem.)	LIGHTFOOT (Rep.)	AVENSON (Dem.)	BRANSTAD (Rep.)	BAKTER (Dem.)	ANDERSON (Rep.)	DICKERSON (Dem.)	JOHNSON (Rep.)	COCHRAN (Dem.)	BAILEY (Rep.)	FITZGERALD (Dem.)	DAY (Rep.)	CAMPBELL (Dem.)	KELLY (Rep.)
012 JEFFERSON 3	280	167	140	288	159	281	250	158	206	200	254	182	275	118	295	192
013 JEFFERSON 4	247	142	119	261	141	244	205	154	185	167	215	123	245	99	205	162
014 JUNCTION	265	141	131	262	166	294	217	147	179	181	247	122	258	100	214	170
015 KENDRICK	63	48	31	80	34	76	61	45	59	42	68	35	75	30	51	54
016 PATON	180	79	74	180	91	119	116	70	96	87	143	48	139	44	115	83
017 WASHINGTON	191	139	83	120	83	122	129	66	97	94	196	109	145	49	114	89
018 SCRANTON	134	73	92	221	109	222	166	134	146	160	137	56	204	98	155	161
019 WILLOW	44	35	26	53	22	55	36	41	30	47	49	30	52	26	33	46
ABSENTEE	210	155	143	212	136	229	175	163	166	169	137	151	192	143	175	164
Totals	2,744	1,706	1,469	2,866	1,616	2,797	2,397	1,691	2,031	1,998	2,581	1,441	2,774	1,237	2,318	1,929

GRUNDY

18 precincts

PRECINCT	U.S. SENATOR		U.S. REPRESENTATIVE		GOVERNOR		SECRETARY OF STATE		AUDITOR OF STATE		SECRETARY OF AGRICULTURE		TREASURER OF STATE		ATTORNEY GENERAL	
	HARKIN (Dem.)	TAUKE (Rep.)	NAGLE (Dem.)	(Rep.) No Cand.	AVENSON (Dem.)	BRANSTAD (Rep.)	BAKTER (Dem.)	ANDERSON (Rep.)	DICKERSON (Dem.)	JOHNSON (Rep.)	COCHRAN (Dem.)	BAILEY (Rep.)	FITZGERALD (Dem.)	DAY (Rep.)	CAMPBELL (Dem.)	KELLY (Rep.)
001 BEAVER	62	120	60		46	142	48	125	46	122	54	110	67	108	61	116
002 BLACKHAWK	277	405	267		180	511	210	410	195	412	239	375	265	354	233	379
003 CLAY BEAMAN	80	76	76		64	99	74	78	67	53	79	71	78	70	79	73
004 CLAY CONRAD	200	211	182		120	294	152	224	129	224	182	181	188	181	167	206
005 COLFAX	87	166	73		67	175	51	148	45	146	53	137	58	135	50	141
006 FAIRFIELD	86	87	88		49	122	66	88	64	91	82	75	75	80	79	83
007 FELIX	61	84	51		42	103	38	92	36	94	50	82	48	76	50	82
008 GERMAN	39	73	28		18	95	22	73	20	76	37	63	31	63	25	70
009 GRANT	222	247	211		155	323	156	262	162	261	184	233	191	226	183	240
010 GRUNDY CENTER 1	108	153	90		64	206	76	154	71	148	93	134	89	130	88	136
011 GRUNDY CENTER 2	125	160	120		88	205	96	152	80	164	111	136	109	136	102	143
012 GRUNDY CENTER 3	122	218	122		73	266	90	212	80	219	108	190	108	186	105	197
013 LINCOLN	24	73	21		10	88	10	75	15	67	22	64	19	64	20	65
014 MELROSE	62	54	57		26	89	44	62	38	67	51	54	56	50	49	59
015 PALERMO	31	63	28		14	82	22	63	15	65	25	64	21	59	25	59
016 PLEASANT VALLEY	26	74	22		16	86	16	77	17	76	20	73	23	71	21	73
017 SEILOH	152	238	112		77	318	98	252	84	265	131	212	133	204	104	299
018 WASHINGTON	46	88	47		29	106	36	88	32	86	39	82	43	78	42	78
ABSENTEE	136	213	128		77	263	85	237	80	241	106	220	100	221	89	233
Totals	1,916	2,803	1,778		1,205	3,573	1,390	2,872	1,276	2,897	1,666	2,556	1,692	2,492	1,562	2,672

GUTHRIE

19 precincts

PRECINCT	U.S. SENATOR		U.S. REPRESENTATIVE		GOVERNOR		SECRETARY OF STATE		AUDITOR OF STATE		SECRETARY OF AGRICULTURE		TREASURER OF STATE		ATTORNEY GENERAL	
	HARKIN (Dem.)	TAUKE (Rep.)	POWELL (Dem.)	LIGHTFOOT (Rep.)	AVENSON (Dem.)	BRANSTAD (Rep.)	BAXTER (Dem.)	ANDERSON (Rep.)	DICKERSON (Dem.)	JOHNSON (Rep.)	COCHRAN (Dem.)	BAILEY (Rep.)	FITZGERALD (Dem.)	DAY (Rep.)	CAMPBELL (Dem.)	KELLY (Rep.)
001 BAKER	70	36	30	66	35	70	52	42	44	48	57	38	62	31	57	41
002 BEAR GROVE	40	41	15	58	20	60	30	41	27	43	25	45	36	35	33	42
003 BEAVER	124	96	67	143	82	139	96	117	93	112	109	101	109	99	109	107
004 CASS PANORA	392	216	213	327	240	365	302	252	277	254	332	208	365	175	322	248
005 CASS YALE	69	23	29	57	45	45	54	32	52	31	55	24	60	21	49	35
006 DODGE	110	61	53	100	70	101	93	59	79	66	98	53	102	44	98	64
007 GRANT-ADAIR	58	44	24	74	37	63	51	39	43	43	39	57	53	36	49	45
008 HIGHLAND	156	110	80	159	109	169	131	106	111	119	136	97	151	81	133	110
009 JACKSON	43	38	24	53	28	54	37	38	35	36	42	35	42	32	40	38
010 ORANGE	30	40	23	47	21	47	32	32	27	31	30	31	32	28	31	37
011 PENN.	87	37	61	50	70	53	81	35	79	37	77	37	87	28	79	39
012 RICHLAND	123	32	64	78	90	65	105	32	102	37	109	25	109	27	100	42
JAMAICA																
013 RICHLAND	80	16	18	25	19	25	25	16	25	17	33	10	27	12	25	19
YALE																
014 SEELEY	64	32	28	62	39	59	47	44	49	39	60	33	73	17	51	41
015 STUART	215	119	135	170	143	184	182	129	177	125	190	112	199	106	189	124
016 THOMPSON- CASEY	135	67	63	122	102	98	91	88	95	51	59	56	108	61	101	79
017 UNION	33	18	14	37	17	33	20	25	17	22	22	24	24	17	17	26
018 VALLEY	413	261	180	419	242	422	292	300	297	288	337	246	379	199	308	310
019 VICTORY	118	106	76	132	84	140	109	104	94	108	113	90	123	80	110	106
ABSENTEE	186	212	112	269	138	268	148	229	139	233	153	223	169	202	153	224
Totals	2,496	1,605	1,309	2,443	1,631	2,451	1,978	1,760	1,862	1,770	2,106	1,575	2,310	1,330	2,054	1,777

HAMILTON

22 precincts

PRECINCT	U.S. SENATOR		U.S. REPRESENTATIVE		GOVERNOR		SECRETARY OF STATE		AUDITOR OF STATE		SECRETARY OF AGRICULTURE		TREASURER OF STATE		ATTORNEY GENERAL	
	HARKIN (Dem.)	TAUKE (Rep.)	SMITH (Dem.)	(Rep.) No Cand.	AVENSON (Dem.)	BRANSTAD (Rep.)	BAXTER (Dem.)	ANDERSON (Rep.)	DICKERSON (Dem.)	JOHNSON (Rep.)	COCHRAN (Dem.)	BAILEY (Rep.)	FITZGERALD (Dem.)	DAY (Rep.)	CAMPBELL (Dem.)	KELLY (Rep.)
001 WEBSTER CITY 1	190	98	161		162	129	163	95	159	98	181	78	167	82	158	98
002 WEBSTER CITY 2	262	201	226		199	280	209	186	200	193	266	152	238	144	223	195
003 WEBSTER CITY 3	302	215	266		233	290	240	193	213	219	299	153	265	153	238	211
004 WEBSTER CITY 4	273	188	249		208	259	236	180	229	186	283	141	267	132	243	174
005 WEBSTER CITY 5	210	101	174		166	146	174	96	174	97	195	75	191	73	174	102

HAMILTON, cont.

22 precincts

PRECINCT	U.S. SENATOR		U.S. REPRESENTATIVE		GOVERNOR		SECRETARY OF STATE		AUDITOR OF STATE		SECRETARY OF AGRICULTURE		TREASURER OF STATE		ATTORNEY GENERAL	
	HARKIN (Dem.)	TAUKE (Rep.)	SMITH (Dem.)	GRANDY (Rep.)	AVENSON (Dem.)	BRANSTAD (Rep.)	BAXTER (Dem.)	ANDERSON (Rep.)	DICKERSON (Dem.)	JOHNSON (Rep.)	COCHRAN (Dem.)	BAILEY (Rep.)	FITZGERALD (Dem.)	DAY (Rep.)	CAMPBELL (Dem.)	KELLY (Rep.)
006 WEBSTER CITY 6	326	267	261		240	364	281	270	245	265	354	197	320	195	273	265
007 BLAIRSBURG	87	71	80		53	112	75	71	66	75	96	58	90	49	68	79
008 CASS	91	67	88		72	93	81	104	70	70	104	48	90	49	80	74
009 CLEAR LAKE	157	109	149		111	153	135	111	118	126	151	95	153	84	137	114
010 ELSWORTH	107	90	82		67	128	82	89	70	101	99	79	95	74	84	97
011 FREMONT	70	53	64		40	81	53	48	52	52	74	33	68	33	53	56
012 FREMONT	38	43	32		31	59	31	38	26	41	57	21	47	22	35	35
013 HAMILTON	91	82	87		62	115	77	83	66	89	108	60	86	70	81	83
014 INDEPENDENCE	75	56	70		61	79	64	51	64	57	89	33	75	39	66	54
015 LIBERTY	48	42	42		34	83	35	80	34	77	96	64	51	59	39	78
016 LINGOLN	128	188	106		74	196	104	133	85	150	130	115	129	108	112	136
017 LYON	234	229	205		142	390	184	226	166	251	228	201	194	192	228	226
018 MARION	182	121	161		119	180	145	122	134	138	195	95	173	91	161	120
019 ROSE GROVE	29	49	26		24	56	23	48	19	19	38	37	32	36	30	40
020 SCOTT	36	55	37		23	67	39	49	27	61	38	49	43	43	37	62
021 WEBSTER	50	31	49		42	59	42	29	40	34	57	20	50	23	44	32
022 WILLIAMS	120	96	93		93	130	94	97	92	98	118	75	112	71	102	91
023 WILLIAMS	120	96	93		93	130	94	97	92	98	118	75	112	71	102	91
024 ABSENTEE	314	210	319		238	286	258	235	244	244	324	177	292	184	259	239
Totals	3,420	2,548	3,021		2,474	3,654	2,805	2,592	2,572	2,773	3,533	2,062	3,228	2,017	2,597	2,651

HANCOCK

18 precincts

PRECINCT	U.S. SENATOR		U.S. REPRESENTATIVE		GOVERNOR		SECRETARY OF STATE		AUDITOR OF STATE		SECRETARY OF AGRICULTURE		TREASURER OF STATE		ATTORNEY GENERAL	
	HARKIN (Dem.)	TAUKE (Rep.)	EARLL (Dem.)	GRANDY (Rep.)	AVENSON (Dem.)	BRANSTAD (Rep.)	BAXTER (Dem.)	ANDERSON (Rep.)	DICKERSON (Dem.)	JOHNSON (Rep.)	COCHRAN (Dem.)	BAILEY (Rep.)	FITZGERALD (Dem.)	DAY (Rep.)	CAMPBELL (Dem.)	KELLY (Rep.)
001 ELLINGTON	111	87	36	164	49	147	80	109	71	117	108	80	103	73	75	112
002 MADISON	89	69	38	123	44	118	58	70	67	87	81	67	86	58	66	86
003 FOREST CITY	31	31	57	49	20	41	20	39	22	38	24	34	27	34	21	41
004 CRYSTAL	87	103	57	134	71	109	111	72	98	83	116	57	119	55	86	100
005 BINGHAM	121	65	86	150	41	137	68	106	72	101	92	74	82	85	56	118
006 ORTHEL	65	37	19	83	28	75	40	59	37	63	49	48	46	47	33	87
007 BRITT	469	312	156	625	232	539	319	418	282	438	349	355	367	333	265	474
008 GARFIELD	79	51	28	104	38	89	77	47	53	64	84	38	58	37	60	82
009 CONCORD	696	403	187	922	315	778	411	601	390	640	518	478	547	454	381	682
010 ELL	144	138	69	214	94	181	122	137	116	141	140	107	136	110	113	148
011 LIBERTY	4	4	13	102	27	56	44	65	38	74	57	50	55	51	39	71
012 ERIN	80	38	13	98	23	83	37	74	25	32	42	71	49	54	26	40
013 BRONE	50	47	26	71	37	53	31	43	29	46	61	33	61	27	31	40
014 MAGOR	47	26	16	59	16	58	39	36	29	46	43	28	41	33	41	41
015 MAGOR CORWITH	71	94	49	115	66	98	33	68	82	68	50	59	96	44	83	73

HANCOCK, cont.

18 precincts

PRECINCT	U.S. SENATOR		U.S. REPRESENTATIVE		GOVERNOR		SECRETARY OF STATE		AUDITOR OF STATE		SECRETARY OF AGRICULTURE		TREASURER OF STATE		ATTORNEY GENERAL	
	HARKIN (Dem.)	TAUKE (Rep.)	TABOR (Dem.)	NUSSLE (Rep.)	AVENSON (Dem.)	BRANSTAD (Rep.)	BAXTER (Dem.)	ANDERSON (Rep.)	DICKERSON (Dem.)	JOHNSON (Rep.)	COCHRAN (Dem.)	BAILEY (Rep.)	FITZGERALD (Dem.)	DAY (Rep.)	CAMPBELL (Dem.)	KELLY (Rep.)
016 AMSTERDAM	170	150	87	284	107	211	139	166	121	184	157	186	154	138	148	165
017 TWIN LAKE	36	43	15	65	22	58	31	46	33	42	42	31	39	35	34	43
018 AVERY	68	80	82	114	65	83	75	60	69	65	87	48	84	48	70	71
ABSENTEE	223	100	52	270	75	245	86	215	90	215	124	173	121	175	94	212
Totals	2,706	1,918	948	3,695	1,371	3,199	1,916	2,426	1,740	2,594	2,269	1,967	2,296	1,906	1,735	2,674

HARDIN

19 precincts

PRECINCT	U.S. SENATOR		U.S. REPRESENTATIVE		GOVERNOR		SECRETARY OF STATE		AUDITOR OF STATE		SECRETARY OF AGRICULTURE		TREASURER OF STATE		ATTORNEY GENERAL	
	HARKIN (Dem.)	TAUKE (Rep.)	EARLL (Dem.)	GRANDY (Rep.)	AVENSON (Dem.)	BRANSTAD (Rep.)	BAXTER (Dem.)	ANDERSON (Rep.)	DICKERSON (Dem.)	JOHNSON (Rep.)	COCHRAN (Dem.)	BAILEY (Rep.)	FITZGERALD (Dem.)	DAY (Rep.)	CAMPBELL (Dem.)	KELLY (Rep.)
001 ALDEN	350	138	160	320	217	268	312	148	264	184	340	118	386	106	281	192
002 BUCKEYE	79	45	52	72	51	69	80	40	70	50	77	40	88	31	85	38
003 CLAY	110	146	58	196	71	181	104	130	89	142	115	119	119	108	97	137
004 CONCORD	86	78	49	117	52	111	91	66	71	79	98	58	107	46	82	80
005 ELDORA TOWNSHIP	71	77	30	115	35	111	64	79	50	91	80	61	78	63	56	90
006 ELDORA CITY	582	465	255	768	386	641	502	462	409	586	580	360	607	318	490	500
007 ELLIS	77	39	45	70	59	58	74	39	69	38	85	31	77	34	81	36
008 ETNA	389	384	144	579	204	515	301	369	256	399	861	303	372	283	303	396
009 GRANT	60	57	20	95	24	91	51	57	42	63	69	42	70	32	48	62
010 HARDIN	193	145	109	228	125	215	193	134	162	151	206	112	216	93	183	144
011 IOWA FALLS 1	434	261	230	466	289	396	387	285	359	294	422	231	456	184	389	292
012 IOWA FALLS 2	541	482	240	757	356	638	474	451	364	541	521	384	552	350	480	488
013 JACKSON	59	66	29	93	41	85	50	56	43	62	59	51	63	43	44	76
014 PLEASANT	59	70	18	112	34	94	40	75	39	75	61	54	51	52	38	76
015 PROVIDENCE	100	107	40	167	53	149	90	95	64	108	111	71	115	68	84	106
016 SHERMAN	179	150	109	218	120	208	171	144	148	160	193	117	193	114	153	172
017 TIPTON	268	198	108	357	145	324	242	196	192	244	276	162	283	146	231	219
018 UNION	149	115	55	202	107	155	127	121	109	136	161	81	163	74	141	114
019 WHITTEN	66	54	39	80	44	74	64	49	52	59	63	47	80	33	56	68
ABSENTEE	527	307	348	476	406	426	448	353	415	383	514	276	505	282	444	364
Totals	4,328	3,364	2,138	5,488	2,819	4,809	3,865	3,349	3,267	3,795	4,392	2,718	4,526	2,460	3,766	3,640

HARRISON

26 precincts

PRECINCT	U.S. SENATOR		U.S. REPRESENTATIVE		GOVERNOR		SECRETARY OF STATE		AUDITOR OF STATE		SECRETARY OF AGRICULTURE		TREASURER OF STATE		ATTORNEY GENERAL	
	HARKIN (Dem.)	POWELL (Rep.)	LIGETFOOT (Rep.)	NUSSLE (Rep.)	AVENSON (Dem.)	BRANSTAD (Rep.)	BAKTER (Dem.)	ANDERSON (Rep.)	DICKERSON (Dem.)	JOHNSON (Rep.)	COCHRAN (Dem.)	BAILEY (Rep.)	FTZGERALD (Dem.)	DAY (Rep.)	CAMPBELL (Dem.)	KELLY (Rep.)
001 ALLEN	16	39	8	49	11	49	13	42	11	44	14	40	13	39	8	46
002 ROYER	45	54	21	78	26	68	29	60	29	64	40	52	36	51	35	53
003 CALHOUN	30	36	28	44	17	51	31	36	30	37	27	37	32	33	26	41
004 GASS	29	39	21	46	26	42	33	30	35	39	25	23	38	20	25	23
005 CINCINNATI	19	28	34	34	10	32	18	23	22	19	18	20	19	19	16	23
006 CLAY	13	23	9	27	12	23	12	17	13	16	18	10	13	13	12	16
007 DOUGLAS	43	47	30	60	37	53	49	41	42	45	47	40	45	40	41	44
008 DUNLAP	184	143	131	199	128	198	177	121	166	182	181	119	194	113	167	189
009 HARRISON	63	38	41	57	51	47	57	32	57	52	55	32	56	29	58	54
010 JACKSON	63	93	32	116	39	118	56	81	54	85	60	75	59	78	54	80
011 JEFFERSON	63	72	33	98	36	96	59	61	51	74	60	62	69	59	56	66
012 LAGRANGE	37	49	25	69	26	38	38	34	40	39	49	22	46	22	41	28
013 LINCOLN	22	44	9	56	14	52	17	41	14	41	20	38	20	39	15	42
014 LITTLE SHOUX	77	46	49	71	54	70	72	42	74	40	71	40	73	37	73	41
015 LOGAN	202	234	105	311	119	310	162	217	159	230	181	183	185	185	163	207
016 MAGNOLIA	61	146	40	167	55	152	67	121	68	122	73	116	74	122	71	115
017 MISSOURI VAL- LEV 1	173	156	111	203	117	215	164	146	146	162	163	136	175	123	157	148
018 MISSOURI VAL- LEV 2	101	93	68	107	62	123	89	75	69	94	96	71	98	64	87	76
019 MISSOURI VAL- LEV 3	114	107	74	140	83	139	115	94	119	99	116	92	122	84	110	100
020 MORGAN	80	83	44	113	61	104	73	75	69	79	74	70	75	65	71	74
021 RAGLAN	33	35	13	51	17	47	32	29	30	31	30	29	36	30	30	27
022 ST JOHN	120	146	79	184	73	190	113	128	107	136	123	117	125	110	115	129
023 TAYLOR	78	97	47	126	47	126	88	73	73	95	77	76	78	74	76	83
024 UNION	35	60	27	69	22	73	33	53	35	49	35	48	38	45	38	52
025 WASHINGTON	116	117	68	155	91	138	116	104	118	100	118	98	122	92	111	105
026 WOODBINE	180	232	82	313	105	306	168	215	144	176	184	161	176	189	184	214
ABSENTEE	103	176	71	200	85	194	90	165	94	164	106	149	195	154	87	169
Totals	2,100	2,437	1,267	8,131	1,424	3,075	1,947	2,171	1,869	2,264	2,059	1,979	2,119	1,917	1,887	2,171

HENRY

19 precincts

PRECINCT	U.S. SENATOR		U.S. REPRESENTATIVE		GOVERNOR		SECRETARY OF STATE		AUDITOR OF STATE		SECRETARY OF AGRICULTURE		TREASURER OF STATE		ATTORNEY GENERAL	
	HARKIN (Dem.)	TAUKE (Rep.)	(Dem.) No Cand.	LEACH (Rep.)	AVENSON (Dem.)	BRANSTAD (Rep.)	BAXTER (Dem.)	ANDERSON (Rep.)	DICKERSON (Dem.)	JOHNSON (Rep.)	COCHRAN (Dem.)	BAILEY (Rep.)	FITZGERALD (Dem.)	DAY (Rep.)	CAMPBELL (Dem.)	KELLY (Rep.)
001 BALTIMORE . . .	122	81		152	85	115	134	69	103	93	124	71	112	71	112	90
002 CANAAN	83	74		135	49	108	89	64	61	90	91	58	73	68	70	81
003 CENTER	159	163		265	88	236	142	171	119	191	152	149	148	154	110	206
004 HILLSBORO	47	32		57	42	37	48	28	43	33	49	26	56	18	43	33
005 JACKSON	77	61		102	48	36	72	59	59	69	68	60	67	56	59	71
006 JEFFERSON	185	176		288	114	239	180	158	144	195	199	134	185	141	190	157
007 MARION	58	88		121	81	107	59	78	45	89	59	73	56	74	44	89
008 MT PLEASANT 1	338	253		493	218	366	310	257	265	294	303	244	306	241	280	294
009 MT PLEASANT 2	276	238		427	174	339	244	249	213	268	242	217	246	213	217	271
010 MT PLEASANT 3	318	265		483	184	396	307	257	264	290	298	241	294	243	268	294
011 MT PLEASANT 4	319	314		540	181	452	297	321	233	377	295	294	293	296	261	359
012 NEW LONDON CITY	381	261		472	275	366	419	219	358	272	369	237	389	217	346	286
013 NEW LONDON TWP	113	74		145	60	126	102	84	85	97	94	82	96	83	81	102
014 ROME	44	24		51	32	35	44	22	42	24	42	22	47	16	41	26
015 SALEM	138	109		191	102	141	127	107	118	115	119	106	135	87	112	118
016 SCOTT	213	221		377	110	320	207	212	143	270	187	220	175	223	158	262
017 TIPPECANOE	93	106		177	47	149	91	105	71	125	91	99	89	100	74	122
018 TRENTON	66	72		113	42	92	58	69	47	79	59	62	56	69	48	82
019 WAYNE	118	166		259	63	220	121	153	78	196	109	159	104	156	94	153
ABSENTEE	218	262		387	166	313	208	250	178	263	208	240	208	244	181	278
Totals	3,360	3,040		5,235	2,110	4,243	3,259	2,932	2,669	3,450	3,158	2,794	3,135	2,770	2,789	3,403

HOWARD

18 precincts

PRECINCT	U.S. SENATOR		U.S. REPRESENTATIVE		GOVERNOR		SECRETARY OF STATE		AUDITOR OF STATE		SECRETARY OF AGRICULTURE		TREASURER OF STATE		ATTORNEY GENERAL	
	HARKIN (Dem.)	TAUKE (Rep.)	NAGLE (Dem.)	(Rep.) No Cand.	AVENSON (Dem.)	BRANSTAD (Rep.)	BAXTER (Dem.)	ANDERSON (Rep.)	DICKERSON (Dem.)	JOHNSON (Rep.)	COCHRAN (Dem.)	BAILEY (Rep.)	FITZGERALD (Dem.)	DAY (Rep.)	CAMPBELL (Dem.)	KELLY (Rep.)
001 ALBION	50	61	74		30	82	45	65	44	66	46	61	57	51	47	60
002 FOREST CITY TWP	122	145	206		101	150	116	132	102	143	130	112	149	96	106	139
003 CHESTER	57	57	77		35	72	54	53	50	62	56	49	57	41	48	62
004 OAK DALE	27	23	44		21	30	30	17	31	17	36	11	37	11	27	21
005 JAMESTOWN	74	181	137		62	137	92	106	80	118	108	80	107	88	85	117

HOWARD, cont.

18 precincts

PRECINCT	U.S. SENATOR		U.S. REPRESENTATIVE		GOVERNOR		SECRETARY OF STATE		AUDITOR OF STATE		TREASURER OF STATE		ATTORNEY GENERAL			
	HARKIN (Dem.)	TAUKE (Rep.)	NAGLE (Dem.)	(Rep.) No Cand.	AVENSON (Dem.)	BRANSTAD (Rep.)	BAXTER (Dem.)	ANDERSON (Rep.)	DICKERSON (Dem.)	JOHNSON (Rep.)	COCHRAN (Dem.)	BAILLY (Rep.)	FITZGERALD (Dem.)	DAY (Rep.)	CAMPBELL (Dem.)	KELLY (Rep.)
006 SARATOGA	47	57	68		34	69	45	58	49	53	55	42	54	45	50	47
007 HOWARD CENTER	58	56	87		34	80	52	59	50	57	58	45	68	86	49	58
008 VERNON SPRINGS	102	130	170		72	156	87	130	94	121	131	88	118	91	106	118
009 CRESCO 1	236	180	300		163	234	202	176	194	186	219	142	251	123	200	181
010 CRESCO 2	225	238	336		132	374	210	237	191	236	236	232	238	222	232	264
011 CRESCO 3	221	249	331		167	311	231	211	225	222	220	163	280	151	238	215
012 NEW OREGON	108	99	177		59	145	111	90	112	89	120	77	89	37	122	85
013 FORTVILIN	76	68	128		70	67	90	89	37	37	86	42	106	21	94	36
014 PARIS 1	39	30	57		26	40	45	17	37	23	43	17	51	11	40	20
015 PARIS 2	48	50	79		34	62	57	35	37	45	70	20	59	31	69	31
016 AFTON PCT.	115	161	208		90	177	147	113	146	114	170	85	179	81	137	126
017 HOWARD 1ST PCT.	76	104	136		54	115	90	68	90	66	102	60	115	43	100	68
018 HOWARD END PCT.	29	33	48		28	35	37	23	37	23	40	21	44	15	38	23
ABSENTEE	130	185	188		100	211	125	177	112	191	134	164	135	162	126	182
Totals	1,850	2,117	2,951		1,802	2,547	1,872	1,856	1,784	1,824	2,109	1,515	2,275	1,371	1,905	1,848

HUMBOLDT

20 precincts

PRECINCT	U.S. SENATOR		U.S. REPRESENTATIVE		GOVERNOR		SECRETARY OF STATE		AUDITOR OF STATE		TREASURER OF STATE		ATTORNEY GENERAL			
	HARKIN (Dem.)	TAUKE (Rep.)	EARLL (Dem.)	GRANDY (Rep.)	AVENSON (Dem.)	BRANSTAD (Rep.)	BAXTER (Dem.)	ANDERSON (Rep.)	DICKERSON (Dem.)	JOHNSON (Rep.)	COCHRAN (Dem.)	BAILLY (Rep.)	FITZGERALD (Dem.)	DAY (Rep.)	CAMPBELL (Dem.)	KELLY (Rep.)
001 AVERY	31	19	15	30	21	28	28	15	22	23	20	15	33	12	23	16
002 AVERY	38	26	48	48	23	41	27	27	24	28	40	19	26	19	30	28
003 BRAVER	42	37	61	61	22	59	32	36	20	43	36	23	37	29	34	26
004 BRAVER	21	30	7	45	12	40	40	36	13	28	25	22	17	23	20	26
005 CORINTH	62	106	20	140	44	122	45	39	25	117	87	74	63	83	63	87
006 DAKOTA CITY	132	98	54	175	89	143	96	104	89	115	155	54	133	69	110	102
007 DELANA	104	133	158	177	79	153	121	77	135	129	87	95	106	95	93	120
008 GILMORE CITY	70	47	38	64	45	74	40	49	46	46	79	27	69	30	61	43
009 GROVE	48	56	75	80	28	75	53	53	20	20	42	64	42	42	42	49
010 HUMBOLDT TOWNSHIP	93	135	49	155	74	148	91	94	85	95	113	73	100	79	90	99
011 HUMBOLDT WARD 1	241	313	98	423	169	387	203	270	151	332	237	220	230	234	214	289
012 HUMBOLDT WARD 2	343	293	131	472	216	426	267	290	202	355	378	215	322	229	297	289

HUMBOLDT, cont.

20 precincts

PRECINCT	U.S. SENATOR		U.S. REPRESENTATIVE		GOVERNOR		SECRETARY OF STATE		AUDITOR OF STATE		TREASURER OF STATE		ATTORNEY GENERAL			
	HARKIN (Dem.)	TAUKE (Rep.)	EARLL (Dem.)	GRANDY (Rep.)	AVENSON (Dem.)	BRANSTAD (Rep.)	BAXTER (Dem.)	ANDERSON (Rep.)	DICKERSON (Rep.)	JOHNSON (Rep.)	COCHRAN (Dem.)	BAILEY (Rep.)	FITZGERALD (Dem.)	DAY (Rep.)	CAMPBELL (Dem.)	KELLY (Rep.)
018 HUMBOLDT WARD 3	302	245	116	409	206	348	215	243	184	292	304	179	265	200	251	257
014 LAKE	38	80	16	99	25	99	34	73	25	84	57	57	42	62	37	72
015 LOVERNE CITY	18	4	3	12	9	8	11	5	8	6	12	4	12	4	12	4
016 NORWAY	112	65	46	124	79	101	98	57	81	70	198	28	110	40	102	66
017 VERNON	103	84	84	136	61	126	84	84	55	94	107	57	86	60	73	83
018 RUTLAND	127	36	48	151	84	127	98	83	83	96	134	65	118	57	105	84
019 WAGUSTA	65	49	27	73	35	77	56	37	39	63	71	26	61	29	44	54
020 WEAVER	50	40	23	64	30	65	37	45	48	34	54	95	48	32	45	43
ABSENTEE	176	197	87	276	121	284	188	203	115	226	210	149	166	176	155	191
Totals	2,210	2,142	911	3,214	1,472	2,912	1,722	2,005	1,405	2,358	2,509	1,463	2,095	1,606	1,908	2,036

IDA

12 precincts

PRECINCT	U.S. SENATOR		U.S. REPRESENTATIVE		GOVERNOR		SECRETARY OF STATE		AUDITOR OF STATE		TREASURER OF STATE		ATTORNEY GENERAL			
	HARKIN (Dem.)	TAUKE (Rep.)	EARLL (Dem.)	GRANDY (Rep.)	AVENSON (Dem.)	BRANSTAD (Rep.)	BAXTER (Dem.)	ANDERSON (Rep.)	DICKERSON (Rep.)	JOHNSON (Rep.)	COCHRAN (Dem.)	BAILEY (Rep.)	FITZGERALD (Dem.)	DAY (Rep.)	CAMPBELL (Dem.)	KELLY (Rep.)
001 GALVA	99	123	67	144	81	145	75	114	83	99	106	86	105	79	81	108
002 GRIGGS	311	273	157	417	210	973	206	321	221	286	268	235	265	240	243	269
003 DOUGLAS	43	30	19	56	28	46	33	39	31	41	41	31	40	31	31	40
004 BATTLE	44	47	27	64	23	69	38	48	30	49	44	38	41	38	37	45
005 LOGAN	54	59	37	70	37	73	43	59	42	57	50	53	55	46	48	55
006 SILVER CREEK	36	41	15	60	18	58	29	45	21	50	38	38	37	32	28	42
007 BLAINE	93	30	47	135	70	115	76	94	64	97	77	83	81	77	77	87
008 CORWIN	461	461	224	683	298	626	387	479	335	468	390	406	338	391	343	461
009 MAPLE	191	163	91	261	133	232	155	165	150	160	176	132	185	119	162	154
010 GARFIELD	37	31	15	48	20	53	16	33	18	38	24	32	27	29	27	30
011 GRANT	45	35	20	64	24	62	22	41	35	41	44	28	42	29	35	38
012 HAYES	36	46	18	65	23	41	22	56	21	55	32	46	32	43	25	48
ABSENTEE	137	126	75	184	85	182	99	137	95	140	128	111	113	113	111	120
Totals	1,587	1,524	817	2,252	1,050	2,095	1,156	1,637	1,146	1,578	1,401	1,324	1,426	1,269	1,243	1,497

IOWA

19 precincts

PRECINCT	U.S. SENATOR		U.S. REPRESENTATIVE		GOVERNOR		SECRETARY OF STATE		AUDITOR OF STATE		SECRETARY OF AGRICULTURE		TREASURER OF STATE		ATTORNEY GENERAL	
	HARKIN (Dem.)	TAUKE (Rep.)	NAGLE (Dem.)	(Rep.) No Cand.	AVENSON (Dem.)	BRANSTAD (Rep.)	BAXTER (Dem.)	ANDERSON (Rep.)	DICKERSON (Dem.)	JOHNSON (Rep.)	COCHRAN (Dem.)	BAILEY (Rep.)	FITZGERALD (Dem.)	DAY (Rep.)	CAMPBELL (Dem.)	KELLY (Rep.)
001 DAYTON	45	68	43		21	93	33	70	31	62	47	56	44	54	41	58
002 ENGLISH 1	86	61	75		64	89	60	64	58	58	73	61	73	47	76	55
003 ENGLISH 2	231	227	181		196	320	146	227	146	209	191	162	173	183	183	199
004 FILLMORE	110	54	108		81	87	92	54	88	59	108	43	100	45	103	60
005 GREENE	77	61	71		56	81	68	58	61	58	81	44	69	47	79	44
006 HARTFORD 1	87	73	73		52	108	84	76	56	76	88	51	73	62	70	69
007 HARTFORD 2	169	218	194		106	296	132	193	127	190	191	136	171	149	167	165
008 HILTON	103	123	95		58	171	70	194	56	138	93	111	74	125	81	119
009 HONEY CREEK	65	49	60		34	87	49	49	39	58	66	43	51	51	53	48
010 IOWA	32	134	84		60	162	64	119	54	123	95	94	62	123	88	106
011 LENOX	81	280	286		182	415	240	280	221	247	281	193	211	327	254	239
012 LINCOLN	42	63	42		23	82	30	81	28	61	56	37	44	42	36	51
013 MARENGO	554	411	490		344	639	389	431	367	443	485	338	447	395	451	394
014 PILOT	67	56	71		41	85	49	62	47	55	71	42	72	41	58	54
015 SUMNER	64	67	54		32	100	47	62	42	65	77	44	54	55	61	62
016 TROY	76	86	73		37	126	54	91	53	89	74	73	68	75	71	79
017 WASHINGTON	119	81	109		69	135	92	84	85	89	107	71	80	108	114	70
018 WILLIAMSBURG	423	391	971		250	681	313	396	285	386	385	287	350	324	356	387
019 YORK	49	52	53		27	72	38	50	34	50	50	42	48	42	40	46
ABSENTEE	158	203	190		105	250	129	198	116	208	174	163	150	183	122	206
Totals	2,918	2,758	2,723		1,778	4,078	2,169	2,724	1,994	2,724	2,793	2,371	2,414	2,478	2,499	2,443

JACKSON

24 precincts

PRECINCT	U.S. SENATOR		U.S. REPRESENTATIVE		GOVERNOR		SECRETARY OF STATE		AUDITOR OF STATE		SECRETARY OF AGRICULTURE		TREASURER OF STATE		ATTORNEY GENERAL	
	HARKIN (Dem.)	TAUKE (Rep.)	TABOR (Dem.)	NUSSLE (Rep.)	AVENSON (Dem.)	BRANSTAD (Rep.)	BAXTER (Dem.)	ANDERSON (Rep.)	DICKERSON (Dem.)	JOHNSON (Rep.)	COCHRAN (Dem.)	BAILEY (Rep.)	FITZGERALD (Dem.)	DAY (Rep.)	CAMPBELL (Dem.)	KELLY (Rep.)
001 BELLEVUE	392	446	447	388	317	494	959	270	389	238	382	211	396	207	375	248
002 BELLEVUE TWP	93	134	121	91	67	155	103	83	105	73	112	69	112	67	100	88
003 BRANDON	43	48	52	41	40	51	46	27	40	32	53	23	52	21	46	28
004 BUTLER	66	55	62	59	47	73	60	38	69	34	75	23	65	25	60	35
005 FAIRFIELD	68	92	86	56	42	113	59	57	59	61	76	46	64	52	62	57
006 FARMERS CREEK	65	94	93	60	50	109	63	59	63	60	72	52	72	48	66	63
007 IOWA	106	143	127	107	74	175	84	108	92	104	101	94	100	87	95	97
008 JACKSON	97	106	124	58	62	126	89	59	93	58	112	37	107	36	92	48
009 MAQUOKETA 1	173	172	215	115	129	223	142	126	152	113	164	91	161	94	155	108
010 MAQUOKETA 2	147	192	178	149	126	219	132	141	121	135	142	116	133	119	127	142
011 MAQUOKETA 3	126	144	145	118	107	167	119	90	111	105	138	71	132	71	115	99

JACKSON, cont.

24 precincts

PRECINCT	U.S. SENATOR		U.S. REPRESENTATIVE		GOVERNOR		SECRETARY OF STATE		AUDITOR OF STATE		SECRETARY OF AGRICULTURE		TREASURER OF STATE		ATTORNEY GENERAL	
	HARKIN (Dem.)	TAUKE (Rep.)	TABOR (Dem.)	NUSSLE (Rep.)	AVENSON (Dem.)	BRANSTAD (Rep.)	BAXTER (Dem.)	ANDERSON (Rep.)	DICKERSON (Dem.)	JOHNSON (Rep.)	COCHRAN (Dem.)	BAILEY (Rep.)	FITZGERALD (Dem.)	DAY (Rep.)	CAMPBELL (Dem.)	KELLY (Rep.)
012 MAQUOKETA 4	179	239	248	168	120	298	156	178	163	172	191	140	187	138	168	161
013 MAQUOKETA 5	223	316	269	250	176	376	206	226	200	235	242	190	229	202	207	223
014 MAQUOKETA TWP	107	111	123	98	82	143	98	88	105	89	121	70	110	78	100	95
015 MONMOUTH	114	89	135	59	88	115	105	58	100	59	126	40	112	46	108	61
016 OTTER CREEK	131	93	149	71	100	122	140	58	146	46	154	39	154	38	141	52
017 PERRY	104	159	119	134	69	197	85	125	88	127	111	113	91	113	91	127
018 PRAIRIE SPRINGS	121	122	145	82	108	136	117	65	133	52	132	49	136	42	125	60
019 RICHLAND	60	73	73	51	53	77	60	44	61	50	73	39	74	32	65	42
020 SOUTH FORK	148	186	181	142	100	227	117	138	123	129	143	111	124	117	126	134
021 TETE DES MORTS	119	138	139	104	108	146	123	86	126	77	142	63	138	64	134	74
022 UNION	184	167	196	105	156	180	158	100	167	103	163	88	166	88	165	92
023 VAN BUREN	187	299	245	210	147	896	172	223	177	213	212	180	217	165	178	209
024 WASHINGTON	46	64	52	48	24	84	43	42	43	41	55	26	60	28	46	38
ABSENTEE	210	300	246	246	190	327	205	258	222	243	244	217	249	199	216	243
Totals	3,309	3,982	3,968	2,960	2,576	4,669	3,041	2,736	3,148	2,649	3,536	2,198	3,431	2,174	3,158	2,614

JASPER

31 precincts

PRECINCT	U.S. SENATOR		U.S. REPRESENTATIVE		GOVERNOR		SECRETARY OF STATE		AUDITOR OF STATE		SECRETARY OF AGRICULTURE		TREASURER OF STATE		ATTORNEY GENERAL	
	HARKIN (Dem.)	TAUKE (Rep.)	SMITH (Dem.)	(Rep.) No Cand.	AVENSON (Dem.)	BRANSTAD (Rep.)	BAXTER (Dem.)	ANDERSON (Rep.)	DICKERSON (Dem.)	JOHNSON (Rep.)	COCHRAN (Dem.)	BAILEY (Rep.)	FITZGERALD (Dem.)	DAY (Rep.)	CAMPBELL (Dem.)	KELLY (Rep.)
001 BUENA VISTA	131	106	178		98	143	129	96	110	110	140	80	155	65	124	105
002 CLEAR CREEK	89	60	95		55	83	83	57	68	73	84	53	91	47	77	69
003 COLFAX 1	187	62	208		151	96	184	61	170	71	186	47	196	38	175	74
004 COLFAX 2	181	84	203		153	108	183	78	168	92	182	75	187	68	169	94
005 COLFAX 3	183	26	193		147	59	159	45	159	45	170	33	177	26	159	48
006 DES MOINES	444	271	465		275	416	433	253	351	332	452	230	479	181	371	330
007 ELK CREEK	65	110	111		41	131	83	87	53	109	91	74	95	68	68	101
008 FAIRVIEW	524	294	614		376	433	510	296	463	333	520	263	547	231	487	330
009 HICKORY GROVE	60	47	71		56	49	60	45	57	43	62	41	69	28	57	48
010 INDEPENDENCE	353	157	418		243	256	372	134	302	192	341	143	373	109	310	200
011 KELLOGG	286	138	328		218	202	262	150	243	158	271	123	289	104	248	171
012 LYNN GROVE LYNNVILLE	81	133	150		53	158	88	117	78	120	105	88	119	75	85	116
013 MALAKA	76	37	93		46	67	80	38	65	45	81	31	82	24	62	52
014 MARIPOSA	56	35	70		28	63	57	31	44	42	60	28	64	21	45	44

JASPER, cont.

31 precincts

PRECINCT	U.S. SENATOR		U.S. REPRESENTATIVE		GOVERNOR		SECRETARY OF STATE		AUDITOR OF STATE		SECRETARY OF AGRICULTURE		TREASURER OF STATE		ATTORNEY GENERAL	
	HARKIN (Dem.)	TAUKE (Rep.)	SMITH (Dem.)	(Rep.) No Cand.	AVENSON (Dem.)	BRANSTAD (Rep.)	BAXTER (Dem.)	ANDERSON (Rep.)	DICKERSON (Dem.)	JOHNSON (Rep.)	COCHRAN (Dem.)	BAILEY (Rep.)	FITZGERALD (Dem.)	DAY (Rep.)	CAMPBELL (Dem.)	KELLY (Rep.)
015 MOUND PRAIRIE	125	65	136		97	92	117	67	97	77	122	57	129	50	165	76
016 NEWTON TOWNSHIP	357	254	437		257	343	328	268	284	300	363	214	975	205	302	299
017 NEWTON W1 P1	468	183	534		364	276	436	196	403	227	451	159	470	138	419	220
018 NEWTON W1 P2	315	183	381		234	249	301	183	265	209	302	154	334	126	282	209
019 NEWTON W2 P1	448	177	508		343	273	416	193	400	205	429	157	444	147	409	208
020 NEWTON W2 P2	486	326	599		3524	294	614	376	433	510	296	463	333	520	263	263
021 NEWTON W3 P1	532	242	611		381	387	486	273	443	310	512	218	539	188	456	308
022 NEWTON W3 P2	455	193	514		360	283	510	218	400	227	431	175	466	142	416	224
023 NEWTON W4 P1	399	489	564		254	637	350	508	278	576	388	448	394	442	352	525
024 NEWTON W4 P2	413	208	481		333	270	386	222	352	247	413	167	420	162	363	241
025 PALO ALTO	221	144	264		152	211	202	156	174	173	226	118	225	118	189	174
026 POWESHIEK	249	79	268		170	151	231	88	196	119	230	81	239	70	211	115
027 RICHLAND	43	100	81		19	123	45	91	34	98	58	76	65	63	37	104
028 ROCK CREEK	158	107	194		99	166	143	115	133	122	166	83	170	80	133	129
029 SHERMAN	92	56	112		71	77	94	50	79	64	98	46	104	37	88	60
030 LYNN GROVE SULLY	103	411	291		35	468	124	338	91	365	177	282	195	262	103	389
031 WASHINGTON ABSENTEE	145	76	172		103	107	151	62	116	89	157	50	166	42	127	86
	661	435	772		535	541	604	461	534	517	650	403	643	398	593	478
Totals	8,386	5,288	10,124		6,078	7,403	7,939	5,326	6,998	6,083	8,382	4,489	8,807	4,016	7,446	5,993

JEFFERSON

17 precincts

PRECINCT	U.S. SENATOR		U.S. REPRESENTATIVE		GOVERNOR		SECRETARY OF STATE		AUDITOR OF STATE		SECRETARY OF AGRICULTURE		TREASURER OF STATE		ATTORNEY GENERAL	
	HARKIN (Dem.)	TAUKE (Rep.)	(Dem.) No Cand.	LEACH (Rep.)	AVENSON (Dem.)	BRANSTAD (Rep.)	BAXTER (Dem.)	ANDERSON (Rep.)	DICKERSON (Dem.)	JOHNSON (Rep.)	COCHRAN (Dem.)	BAILEY (Rep.)	FITZGERALD (Dem.)	DAY (Rep.)	CAMPBELL (Dem.)	KELLY (Rep.)
001 BLACKHAWK	59	70		114	84	96	57	71	54	73	61	61	52	70	62	69
002 BUCHANAN	123	104		194	73	155	107	106	95	123	129	77	118	88	112	113
003 CEDAR	82	61		100	87	73	78	55	79	55	83	48	85	48	90	50
004 CENTER	178	177		287	181	225	156	182	136	199	201	128	164	159	164	187
005 DES MOINES	48	45		74	40	54	50	38	47	42	61	29	52	32	44	51
006 FAIRFIELD 1	347	478		723	202	619	327	451	281	504	357	384	365	382	317	506
007 FAIRFIELD 2	316	202		453	157	967	246	201	230	205	198	179	201	181	288	212
008 FAIRFIELD 3	241	140		282	179	200	219	131	218	138	220	98	229	100	235	146
009 FAIRFIELD 4	389	294		514	250	415	330	276	314	252	328	225	330	236	318	332
010 FAIRFIELD 5	313	288		490	218	390	277	271	242	313	295	232	296	228	287	319
011 LIBERTY	106	107		170	77	185	107	98	100	106	126	81	119	81	87	125
012 LOCKRIDGE	108	88		171	62	135	102	89	88	98	112	74	106	70	89	106

JEFFERSON, cont.

17 precincts

PRECINCT	U.S. SENATOR		U.S. REPRESENTATIVE		GOVERNOR		SECRETARY OF STATE		AUDITOR OF STATE		SECRETARY OF AGRICULTURE		TREASURER OF STATE		ATTORNEY GENERAL	
	HARKIN (Dem.)	TAUKE (Rep.)	(Dem.) No Cand.	LEACH (Rep.)	AVENSON (Dem.)	BRANSTAD (Rep.)	BAXTER (Dem.)	ANDERSON (Rep.)	DICKERSON (Dem.)	JOHNSON (Rep.)	COCHRAN (Dem.)	BAILEY (Rep.)	FITZGERALD (Dem.)	DAY (Rep.)	CAMPBELL (Dem.)	KELLY (Rep.)
013 LOCUST GROVE	142	128		216	105	166	131	134	115	151	139	111	140	112	110	161
014 PENN	111	78		152	69	117	98	72	94	81	118	49	109	59	113	69
015 POLK	78	113		166	40	151	71	112	68	112	96	82	98	76	68	121
016 ROUND PRAIRIE	53	34		66	36	53	48	38	50	35	52	30	51	31	36	52
017 WALNUT	55	50		78	39	65	55	45	58	43	66	35	58	42	61	41
ABSENTEE	233	225		368	149	312	182	251	169	256	206	206	192	217	203	252
Totals	2,962	2,682		4,618	1,928	3,728	2,641	2,621	2,438	2,826	2,848	2,128	2,759	2,212	2,684	2,912

JOHNSON

51 precincts

PRECINCT	U.S. SENATOR		U.S. REPRESENTATIVE		GOVERNOR		SECRETARY OF STATE		AUDITOR OF STATE		SECRETARY OF AGRICULTURE		TREASURER OF STATE		ATTORNEY GENERAL	
	HARKIN (Dem.)	TAUKE (Rep.)	NAGLE (Dem.)	(Rep.) No Cand.	AVENSON (Dem.)	BRANSTAD (Rep.)	BAXTER (Dem.)	ANDERSON (Rep.)	DICKERSON (Dem.)	JOHNSON (Rep.)	COCHRAN (Dem.)	BAILEY (Rep.)	FITZGERALD (Dem.)	DAY (Rep.)	CAMPBELL (Dem.)	KELLY (Rep.)
001 BIG GROVE	513	312	649		356	453	489	276	458	304	539	203	520	216	493	287
002 CEDAR	125	47	150		102	67	129	30	122	39	134	26	128	24	129	39
003 CLEAR CREEK	139	76	169		106	110	117	74	112	76	152	46	118	59	136	78
004 CORALVILLE 1	485	231	529		347	357	413	262	389	269	419	196	406	211	439	248
005 CORALVILLE 2	655	388	757		460	570	574	389	541	411	588	325	590	323	626	368
006 CORALVILLE 3	249	95	262		183	155	208	115	205	110	207	91	197	98	228	101
007 CORALVILLE 4	564	247	641		414	388	505	259	473	276	512	196	495	207	554	229
008 FREMONT	281	168	349		202	242	244	178	236	184	297	116	272	128	261	169
009 GRAHAM	136	51	152		106	77	126	48	118	53	141	26	135	29	136	49
010 HARDIN	118	55	130		75	98	95	44	92	48	118	28	105	29	108	45
011 LIBERTY-HILLS	229	94	269		173	144	229	82	209	91	234	64	225	63	229	84
012 JEFFERSON	560	347	698		417	470	511	353	488	868	577	242	539	274	567	315
013 LINCOLN	55	32	66		32	53	49	31	45	34	60	24	53	23	49	33
014 MADISON	87	71	105		67	99	80	65	75	73	96	65	90	56	84	69
015 MONROE	112	53	139		74	89	107	45	92	57	122	31	103	48	109	51
016 NEWPORT	344	195	398		221	318	318	190	299	205	322	149	293	165	329	190
017 OXFORD	341	164	406		225	272	312	159	297	167	350	96	341	112	328	155
018 PENN.	551	312	600		375	478	480	342	413	355	512	261	455	304	504	337
019 PLEASANT VALLEY-E LUCAS S	137	66	149		94	105	119	62	116	61	127	54	118	45	135	60
020 SCOTT	273	170	335		199	239	240	179	232	182	262	135	244	148	266	161
021 SHARON	91	95	130		66	118	95	80	88	83	106	62	92	72	95	80
022 UNION	163	79	195		110	131	149	77	144	74	165	49	151	58	165	67
023 UNIVERSITY HEIGHTS	332	161	340		218	266	281	180	247	210	289	150	269	168	287	188

JOHNSON, cont.

51 precincts

PRECINCT	U.S. SENATOR		GOVERNOR		SECRETARY OF STATE		AUDITOR OF STATE		SECRETARY OF AGRICULTURE		TREASURER OF STATE		ATTORNEY GENERAL	
	HARKIN (Dem.)	TAUKE (Rep.)	AVENSON (Dem.)	BRANSTAL (Rep.)	BAKXTER (Dem.)	ANDERSON (Rep.)	DICKERSON (Dem.)	JOHNSON (Rep.)	COCHRAN (Dem.)	RAILEY (Rep.)	FITZGERALD (Dem.)	DAY (Rep.)	CAMPBELL (Dem.)	KELLY (Rep.)
024 WASHINGTON	90	103	48	138	77	95	56	104	91	76	88	74	96	81
025 WEST LUCAS	147	169	113	99	131	68	125	74	127	62	124	66	135	71
026 IOWA CITY 1	576	228	426	362	250	250	443	283	482	199	470	211	614	244
027 IOWA CITY 2	362	176	224	306	296	188	261	283	281	161	278	178	305	195
028 IOWA CITY 3	224	103	154	171	180	122	165	134	169	96	158	108	175	130
029 IOWA CITY 4	428	178	310	276	389	176	331	224	366	194	349	174	386	187
030 IOWA CITY 5	191	71	138	121	161	82	143	97	166	170	166	76	186	88
031 IOWA CITY 6	289	103	306	168	246	177	226	131	215	104	222	99	286	113
032 IOWA CITY 7-E	375	213	212	313	321	226	296	246	312	190	308	191	356	224
LUCAS N.														
033 IOWA CITY 8	513	247	365	368	448	252	405	284	413	205	410	224	481	242
034 IOWA CITY 9	785	397	543	620	665	434	608	479	666	364	662	351	718	400
035 IOWA CITY 10	855	114	267	139	316	123	298	138	308	87	294	103	326	126
036 IOWA CITY 11	476	155	395	253	445	162	384	208	383	143	380	148	429	179
037 IOWA CITY 12	387	171	275	275	327	186	307	203	337	189	318	150	346	189
038 IOWA CITY 13	662	367	457	563	614	350	598	556	614	279	611	281	660	334
039 IOWA CITY 14	524	240	410	347	479	238	462	283	485	176	463	187	532	244
040 IOWA CITY 15	496	298	318	400	414	284	396	273	442	201	413	218	485	250
041 IOWA CITY 16	492	288	393	372	427	293	392	283	445	181	414	198	495	265
042 IOWA CITY 17	580	198	443	308	569	211	496	216	518	148	501	166	537	201
043 IOWA CITY 18	619	120	538	190	575	119	519	155	521	91	515	102	570	132
044 IOWA CITY 19	494	125	505	187	454	130	411	159	389	121	371	119	444	144
045 IOWA CITY 20	483	87	488	400	434	101	999	126	373	86	367	86	442	104
046 IOWA CITY 21	546	132	480	148	521	129	495	150	460	102	465	109	511	139
047 IOWA CITY 22	540	208	407	519	488	212	431	256	442	181	430	193	486	233
048 IOWA CITY 23	802	411	581	598	770	382	714	424	302	371	759	320	803	383
049 IOWA CITY 24	518	292	424	368	455	301	396	346	446	267	449	264	461	317
050 IOWA CITY 25	740	450	502	672	681	429	695	497	690	346	658	372	663	419
051 NORTH LIBERTY	557	280	391	484	496	283	468	303	533	193	492	233	541	265
ABSENTEE	2,241	1,210	1,779	1,624	2,023	1,248	1,924	1,307	2,034	1,071	1,956	1,118	2,025	1,275
Totals	29,027	10,420	16,196	15,687	19,705	10,651	19,236	11,676	19,807	8,388	18,990	8,957	20,458	10,612

JONES

26 precincts

PRECINCT	U.S. SENATOR		U.S. REPRESENTATIVE		GOVERNOR		SECRETARY OF STATE		AUDITOR OF STATE		SECRETARY OF AGRICULTURE		TREASURER OF STATE		ATTORNEY GENERAL	
	HARKIN (Dem.)	TAUKE (Rep.)	TABOR (Dem.)	NUSSLE (Rep.)	AVENSON (Dem.)	BRANSTAD (Rep.)	BAXTER (Dem.)	ANDERSON (Rep.)	DICKERSON (Dem.)	JOHNSON (Rep.)	COCHRAN (Dem.)	BAILEY (Rep.)	FITZGERALD (Dem.)	DAY (Rep.)	CAMPBELL (Dem.)	KELLY (Rep.)
001 ANAMOSA 1	240	274	288	247	186	324	231	245	224	242	299	172	231	179	251	235
002 ANAMOSA 2	95	67	90	66	77	86	86	70	88	64	99	50	99	45	59	57
003 ANAMOSA 3	228	199	227	181	167	252	225	181	220	138	256	138	263	184	242	167
004 ANAMOSA 4	137	151	141	131	111	172	128	149	127	144	170	150	170	95	148	124
005 CASS	127	86	80	80	91	121	130	79	110	73	137	56	115	54	125	47
006 CASCADE	76	103	89	79	72	105	95	53	107	41	114	31	112	32	106	47
007 CASTLE GROVE	80	92	98	73	75	118	87	71	86	65	100	60	118	44	84	81
008 CLAY	28	36	35	29	20	42	32	20	59	31	93	28	40	31	31	31
009 FAUVIN	194	205	216	171	145	250	186	184	191	179	283	137	238	183	187	166
010 GREENFIELD	105	120	107	106	74	137	96	105	102	87	118	72	116	98	113	93
011 HALE	72	39	75	31	47	57	69	40	68	40	28	26	79	28	72	35
012 JACKSON	71	51	66	48	47	75	62	68	68	50	96	32	80	39	66	51
013 MADISON CEN. TER JCT	90	99	114	71	65	122	86	96	84	97	114	64	112	65	96	84
014 MONTICELLO 1 LOVELL	277	417	292	382	215	474	284	381	284	374	349	305	355	299	318	347
015 MONTICELLO 2	141	190	127	189	108	215	184	178	133	174	162	136	170	132	150	160
016 MONTICELLO 3	142	123	152	119	111	143	122	136	136	129	162	91	166	92	154	105
017 MONTICELLO 4	135	189	127	177	89	224	130	177	136	168	153	131	161	123	141	155
018 MORLEY	60	67	63	62	49	77	57	63	62	72	72	47	75	45	68	58
019 ONSLOW	41	48	53	33	33	54	33	45	35	37	41	30	41	28	38	25
020 OXFORD	150	130	168	95	110	164	147	121	181	95	172	87	181	77	158	165
021 RICHLAND WEST	22	44	24	41	16	52	26	40	26	37	36	26	33	22	31	34
022 HOME	186	132	196	106	181	176	171	131	166	132	198	90	192	94	186	118
023 SCOTCH GROVE	66	84	80	66	55	93	66	66	68	68	97	46	89	89	83	58
024 WAYNE	91	144	101	128	72	163	98	127	76	145	127	102	114	107	109	116
025 RICHLAND EAST WASHINGTON	59	126	60	112	44	134	72	102	59	86	99	73	95	72	85	91
026 WYOMING	174	153	220	96	133	195	162	149	162	142	204	103	189	118	181	130
ABSENTEE	53	213	278	232	246	183	307	178	167	216	246	240	220	209	208	284
Totals	8,300	8,647	3,542	3,166	2,505	4,331	3,163	3,254	3,273	3,191	3,941	2,449	3,913	2,436	3,556	2,986

KEOKUK

25 precincts

PRECINCT	U.S. SENATOR		U.S. REPRESENTATIVE		GOVERNOR		SECRETARY OF STATE		AUDITOR OF STATE		SECRETARY OF AGRICULTURE		TREASURER OF STATE		ATTORNEY GENERAL	
	HARKIN (Dem.)	TAUKE (Rep.)	(Dem.) No Cand.	LEACH (Rep.)	AVENSON (Dem.)	BRANSTAD (Rep.)	BAXTER (Dem.)	ANDERSON (Rep.)	DICKERSON (Dem.)	JOHNSON (Rep.)	COCHRAN (Dem.)	BAILEY (Rep.)	FITZGERALD (Dem.)	DAY (Rep.)	CAMPBELL (Dem.)	KELLY (Rep.)
001 ADAMS	124	97		120	67	149	89	100	97	101	116	79	121	72	118	83
002 ENGLISH RIVER	35	36		42	23	50	33	27	24	33	36	22	41	17	38	25
003 ENGLISH RIVER	69	82		78	43	104	59	69	59	69	72	57	65	59	66	66
004 LIBERTY	42	68		70	32	79	43	57	37	61	55	48	49	49	44	57
005 LAFAYETTE	80	33		40	44	70	72	33	69	31	81	22	81	22	76	31
006 LAFAYETTE	184	178		197	112	260	164	168	159	162	200	133	204	127	180	158
007 PLANK	85	54		65	55	88	78	46	66	50	91	36	92	31	78	49
008 VAN BUREN	56	54		51	31	76	49	43	44	46	59	34	58	37	59	40
009 BENTON	198	137		140	163	167	184	109	165	119	201	93	195	91	182	127
010 STEADY RUN	65	61		60	58	67	68	50	48	53	61	45	64	39	66	43
011 CLEAR CREEK	53	35		55	25	64	43	30	34	37	55	23	55	20	40	34
012 EAST LANCASTER	24	23		24	14	36	20	15	16	17	28	12	28	8	20	21
013 WEST LANCASTER	67	32		35	36	62	49	40	39	46	58	25	64	26	46	49
014 JACKSON	89	70		75	59	95	74	64	59	73	76	60	77	66	74	65
015 RICHLAND	169	117		160	102	189	124	119	112	127	166	84	134	99	122	147
016 SIGOURNEY TWP	56	42		52	33	64	50	28	35	43	52	30	60	18	42	42
017 SIGOURNEY	101	78		76	73	110	80	79	71	84	86	61	100	58	94	69
018 SIGOURNEY	82	68		74	43	109	56	66	44	67	61	52	68	45	59	69
019 SIGOURNEY	144	141		133	102	186	124	110	102	122	125	94	150	84	132	113
020 SIGOURNEY	94	105		113	47	157	71	100	68	93	82	80	84	74	85	90
021 WARREN	124	54		64	84	96	100	47	35	56	112	40	114	38	98	58
022 WHAT CHEER	127	91		90	96	126	101	91	92	93	105	82	116	74	109	86
023 WASHINGTON	59	39		53	33	68	61	36	42	43	56	34	61	27	51	34
024 PRAIRIE	45	24		36	28	43	35	24	28	24	41	13	43	11	34	22
025 PRAIRIE	49	38		43	33	59	35	43	33	41	44	33	49	31	40	40
ABSENTEE	215	185		239	154	242	179	178	160	200	204	157	207	147	173	194
Totals	2,436	1,942		2,185	1,590	2,816	2,031	1,772	1,788	1,891	2,323	1,449	2,374	1,359	2,126	1,812

KOSSUTH

34 precincts

PRECINCT	U.S. SENATOR		U.S. REPRESENTATIVE		GOVERNOR		SECRETARY OF STATE		AUDITOR OF STATE		TREASURER OF STATE		ATTORNEY GENERAL			
	HARKIN (Dem.)	TAUKE (Rep.)	EARLL (Dem.)	GRANDY (Rep.)	AVENSON (Dem.)	BRANSTAD (Rep.)	BAXTER (Dem.)	ANDERSON (Rep.)	DICKERSON (Dem.)	JOHNSON (Rep.)	COCHRAN (Dem.)	BAILLY (Rep.)	FITZGERALD (Dem.)	DAY (Rep.)	CAMPBELL (Dem.)	KELLY (Rep.)
001 ALGONA	285	289	87	385	161	373	208	238	163	278	233	203	286	202	196	286
002 ALGONA	268	260	104	400	186	387	228	213	179	284	260	177	277	163	225	244
003 ALGONA	316	292	156	404	198	408	274	231	223	270	260	177	277	163	225	244
004 ALGONA	199	280	92	306	151	276	184	165	149	203	203	182	324	178	258	269
005 BUFFALO	123	181	123	240	81	194	240	100	160	163	109	147	119	134	188	187
006 BURT	189	187	65	240	99	212	124	127	102	141	151	95	84	141	109	175
007 CRESSO	174	170	80	245	115	296	164	132	121	164	175	114	168	91	133	140
008 EALE	18	33	7	38	13	35	15	98	12	64	18	94	12	26	127	174
009 FENTON	30	78	12	81	28	81	32	30	21	54	41	29	36	34	17	24
010 FENTON	82	80	32	125	50	113	67	70	58	64	41	29	36	34	23	24
011 GARFIELD	40	76	30	83	21	98	42	65	33	63	66	50	57	45	68	69
012 GERMAN	29	77	18	81	27	77	32	35	29	57	42	45	47	43	42	58
013 GRANT	24	39	13	49	17	46	19	38	15	42	27	81	22	33	17	37
014 GREENWOOD	154	226	119	244	119	265	186	116	176	127	200	103	225	85	166	149
015 HARRISON	109	192	52	240	76	263	99	163	78	178	116	142	114	143	94	165
016 HEBRON	24	27	12	36	14	36	17	26	17	25	20	24	20	22	18	27
017 IRVINGTON	49	63	32	72	40	72	51	41	47	42	42	58	62	23	58	43
018 LEDYARD	63	93	25	120	49	104	46	46	46	82	61	79	54	75	43	83
019 LEDYARD	50	53	21	81	35	72	47	47	35	51	45	43	46	43	43	45
020 LINCOLN	33	40	21	56	19	61	29	38	25	39	87	80	38	26	26	37
021 LOTTS CREEK	40	56	47	65	24	74	47	37	36	42	52	34	52	27	39	37
022 LUYERNE	93	79	42	118	53	118	71	70	60	82	95	54	86	53	72	79
023 PLUM CREEK	36	85	17	97	24	101	44	50	31	66	33	30	38	44	34	68
024 PORTLAND	41	79	23	79	30	72	49	39	47	44	55	38	58	24	40	50
025 PRAIRIE	34	78	26	80	18	96	44	49	33	57	72	30	69	24	38	62
026 RAMSEY	29	57	14	68	28	59	38	28	28	40	42	25	41	28	31	42
027 RIVERDALE	55	80	34	90	48	87	71	28	64	88	88	25	85	18	58	60
028 SENECA	47	44	31	64	27	44	89	40	41	38	40	30	46	35	44	36
029 SHEPHERD	58	57	14	62	29	65	43	36	35	40	58	22	57	19	43	39
030 SPRINGFIELD	41	44	13	28	18	22	17	22	22	21	19	20	20	20	17	23
031 SWEA	32	20	17	82	20	79	23	53	29	54	89	45	41	29	29	57
032 UNION	48	65	25	85	28	85	36	36	46	46	64	46	64	41	46	54
033 WESLEY	143	131	91	162	120	153	134	84	132	92	162	65	154	63	135	91
034 WHITEFLORE	152	196	106	215	104	246	165	104	140	132	195	80	194	75	184	181
ABSENTEE	274	308	146	430	179	402	284	274	203	305	286	242	288	237	235	295
Totals	3,251	4,067	1,694	5,275	2,249	5,110	3,041	3,018	2,564	3,442	3,592	2,533	3,643	2,399	2,834	3,432

L.E.E

26 precincts

PRECINCT	U.S. SENATOR		U.S. REPRESENTATIVE		GOVERNOR		SECRETARY OF STATE		AUDITOR OF STATE		SECRETARY OF AGRICULTURE		TREASURER OF STATE		ATTORNEY GENERAL	
	HARKIN (Dem.)	TAUPE (Rep.)	LEACH (Rep.)	No. Cand.	AVENSON (Dem.)	BRANSTAD (Rep.)	BAXTER (Dem.)	ANDERSON (Rep.)	DICKERSON (Dem.)	JOHNSON (Rep.)	COCHRAN (Dem.)	BAILEY (Rep.)	FITZGERALD (Dem.)	DAY (Rep.)	CAMPBELL (Dem.)	KELLY (Rep.)
001 PORT MADISON 1	283	219	270		239	269	270	193	249	194	256	177	273	170	253	195
002 PORT MADISON 2	457	267	373		402	340	439	235	413	235	426	442	442	200	413	238
003 PORT MADISON 3	449	257	307		417	302	450	204	439	204	438	184	467	166	437	193
004 PORT MADISON 4	471	272	363		396	359	452	240	427	243	454	202	460	195	436	231
005 FT MADISON 5 & MADISON TWP	419	223	262		386	260	399	187	402	167	411	153	427	144	407	172
006 KEOKUK 1	246	206	251		226	255	231	192	229	186	220	170	231	181	234	182
007 KEOKUK 2	262	99	123		259	98	260	78	263	71	259	67	280	87	262	79
008 KEOKUK 3	284	192	256		257	219	269	181	267	174	266	168	272	165	266	179
009 KEOKUK 4	317	104	128		307	117	296	98	301	87	300	76	309	79	308	83
010 KEOKUK 5	361	325	382		325	358	337	283	328	296	326	277	334	285	310	300
011 KEOKUK 6	429	194	227		394	219	391	186	401	157	402	148	405	152	399	164
012 KEOKUK 7	397	368	448		351	368	369	348	349	355	354	342	375	383	360	348
013 CEDAR	63	97	113		48	114	76	68	50	73	76	53	77	50	62	78
014 CHARLESTON	123	85	90		128	77	119	74	113	72	121	66	133	55	125	63
015 DENMARK	157	124	152		126	157	162	85	108	108	141	102	145	97	136	108
016 DES MOINES	135	93	95		136	88	125	76	121	69	120	70	130	70	126	70
017 DONNELSON	213	242	264		219	241	200	198	198	186	207	175	219	161	192	188
FRANKLIN																
018 GREEN BAY	92	112	118		87	120	92	95	86	95	94	86	95	87	86	94
019 HARBISON	56	78	98		39	97	45	44	44	72	55	66	58	59	40	81
020 JACKSON	288	206	250		250	224	260	191	252	197	269	173	261	173	289	186
021 JEFFERSON	213	144	176		191	169	218	117	205	119	213	106	219	100	201	116
022 MARION	103	72	98		74	102	100	48	71	59	94	50	96	44	81	67
023 MONTROSE	339	251	261		350	237	337	214	334	202	333	193	342	194	315	212
024 PLEASANT RIDGE W PT	340	271	321		290	321	365	172	298	193	335	165	368	130	286	193
025 VAN BUREN	74	72	78		73	76	72	64	70	64	80	53	75	58	72	62
026 WASHINGTON	252	265	306		226	298	245	232	239	223	280	200	263	190	248	221
ABSENTEE	891	457	620		815	547	863	423	837	436	844	413	878	403	824	464
Totals	7,697	5,301	6,430		7,011	6,066	7,444	4,577	7,021	4,536	7,346	4,147	7,604	4,012	7,117	4,552

LINN

75 precincts

PRECINCT	U.S. SENATOR		U.S. REPRESENTATIVE		GOVERNOR		SECRETARY OF STATE		AUDITOR OF STATE		SECRETARY OF AGRICULTURE		TREASURER OF STATE		ATTORNEY GENERAL	
	HARKIN (Dem.)	TAUKE (Rep.)	TABOR (Dem.)	NUSSLE (Rep.)	AVENSON (Dem.)	BRANSTAD (Rep.)	BAXTER (Dem.)	ANDERSON (Rep.)	DICKERSON (Dem.)	JOHNSON (Rep.)	COCHRAN (Dem.)	BAILEY (Rep.)	FTZGERALD (Dem.)	DAY (Rep.)	CAMPBELL (Dem.)	KELLY (Rep.)
001 BUFFALO TOWNSHIP....	106	81	119	59	77	99	119	59	114	61	121	47	124	46	121	57
002 BOULDER TOWNSHIP....	118	88	124	74	80	107	127	70	128	67	145	48	145	44	126	73
003 BROWN TOWNSHIP....	385	371	394	350	289	407	397	337	414	316	424	275	446	253	447	290
004 BERTRAM TOWNSHIP....	394	358	372	361	288	435	380	347	370	354	431	270	430	232	416	322
005 COLLEGE TOWNSHIP....	190	138	183	137	148	158	194	127	195	121	218	88	207	300	206	113
006 CLINTON TOWNSHIP....	261	215	254	214	173	265	255	202	269	192	300	145	301	146	295	173
007 FAIRFAX TOWNSHIP....	463	402	432	406	311	488	463	370	460	359	554	262	476	345	506	351
008 FAYETTE TOWNSHIP....	156	121	152	112	117	140	149	121	157	110	164	92	155	104	157	115
009 GRANT TOWNSHIP....	178	185	172	183	126	216	193	145	169	166	182	116	148	147	180	126
010 HIAWATHA 1	539	303	496	311	394	400	532	285	551	257	560	219	562	212	561	253
011 HIAWATHA 2	379	320	333	334	260	400	362	303	357	307	382	218	378	215	372	267
012 JACKSON TOWNSHIP....	259	267	287	232	184	291	266	238	258	241	290	197	286	189	270	236
013 LINN TOWNSHIP....	138	138	130	132	93	151	138	121	133	116	155	93	161	92	148	114
014 FRANKLIN-LISBON	496	302	483	304	356	393	477	294	500	262	510	220	525	204	498	258
015 MAINE TOWNSHIP....	290	262	335	207	231	280	296	230	278	351	333	175	329	177	323	215
016 MARION-LINNMAR	307	547	305	528	195	617	348	472	315	501	408	393	409	398	377	460
017 FRANKLIN-MT VERNON	726	465	626	502	514	604	682	457	668	461	698	352	734	358	703	440
018 MONROE 1	333	518	318	510	285	584	348	460	357	443	419	346	400	371	406	402
019 MONROE 2	208	267	215	251	157	290	222	238	218	238	255	179	255	183	242	219
020 OTTER CREEK	215	215	224	193	156	242	228	184	200	203	254	142	237	153	242	169
021 PUTNAM	278	160	266	158	226	195	280	151	285	140	293	115	301	106	290	142
022 ROBINS CITY	169	203	157	205	128	222	166	185	178	176	197	144	192	155	208	159
023 SPRING GROVE	118	115	105	119	75	137	113	111	109	111	135	78	115	91	115	102
024 MARION-SQUAW CREEK	80	209	65	220	50	233	77	193	74	196	90	176	91	176	93	138
025 WASHINGTON	429	366	431	350	330	419	442	330	450	313	502	281	398	367	469	294
026 CEDAR RAPIDS 1	457	255	432	267	350	293	477	215	476	211	516	155	518	154	507	202
027 CEDAR RAPIDS 2	215	89	203	94	170	99	213	80	214	78	219	66	218	66	211	83
028 CEDAR RAPIDS 3	88	71	97	58	80	97	98	60	90	59	55	34	50	30	55	41
029 CEDAR RAPIDS 4	437	410	380	441	309	490	431	386	422	393	443	344	449	333	460	373
030 CEDAR RAPIDS 5	511	380	469	398	378	460	496	351	489	354	537	266	549	266	552	310
031 CEDAR RAPIDS 6	558	508	461	574	354	606	555	432	522	457	629	339	645	332	585	428

LINN, cont.

75 precincts

PRECINCT	U.S. SENATOR		U.S. REPRESENTATIVE		GOVERNOR		SECRETARY OF STATE		AUDITOR OF STATE		SECRETARY OF AGRICULTURE		TREASURER OF STATE		ATTORNEY GENERAL	
	HARKIN (Dem.)	TAUKE (Rep.)	TAROR (Dem.)	NUSSLE (Rep.)	AVENSTAD (Dem.)	BRANSTAL (Rep.)	BAKTER (Dem.)	ANDERSON (Rep.)	DICKERSON (Dem.)	JOHNSON (Rep.)	COCHRAN (Dem.)	BAILLW (Rep.)	FTZGERALD (Dem.)	DAY (Rep.)	CAMPBELL (Dem.)	KELLY (Rep.)
082 CEDAR RAPIDS 7	595	955	482	690	372	448	505	943	495	345	539	542	267	524	329	
088 CEDAR RAPIDS 8	719	1,184	601	1,232	308	1,372	684	1,106	651	1,124	853	818	986	827	1,014	
094 CEDAR RAPIDS 9	640	681	569	874	441	638	616	494	585	516	671	610	398	670	443	
095 CEDAR RAPIDS 10	485	199	438	202	360	227	438	194	448	189	467	146	180	474	160	
096 CEDAR RAPIDS 11	410	136	378	149	347	262	397	186	402	123	401	415	141	401	122	
097 CEDAR RAPIDS 12	491	199	464	209	376	262	481	197	474	179	492	486	151	485	178	
098 CEDAR RAPIDS 13	240	124	203	148	172	162	227	121	227	120	234	236	100	236	115	
099 CEDAR RAPIDS 14	692	345	588	328	459	422	620	273	610	283	658	641	214	635	275	
040 CEDAR RAPIDS 15	533	230	528	223	440	275	537	110	530	196	563	582	127	584	206	
041 CEDAR RAPIDS 16	406	189	347	204	327	214	392	132	384	143	408	411	147	431	158	
042 CEDAR RAPIDS 17	395	298	351	311	298	345	384	283	404	258	402	415	221	443	239	
043 CEDAR RAPIDS 18	602	654	548	680	416	770	608	594	580	608	683	636	520	641	589	
044 CEDAR RAPIDS 19	534	903	448	954	345	1,017	498	871	457	895	590	746	731	560	844	
045 CEDAR RAPIDS 20	548	509	502	514	340	637	543	454	530	455	585	588	375	590	487	
046 CEDAR RAPIDS 21	398	802	811	872	208	923	402	763	345	803	489	680	668	452	738	
047 CEDAR RAPIDS 22	537	422	470	461	349	533	540	375	511	395	604	606	281	584	344	
048 CEDAR RAPIDS 23	484	409	446	417	247	482	489	356	479	371	543	540	275	528	336	
048 CEDAR RAPIDS 24	860	211	323	241	275	271	387	214	357	197	371	387	156	383	181	
061 CEDAR RAPIDS 25	497	289	486	270	404	308	503	231	513	218	524	586	164	563	229	
062 CEDAR RAPIDS 26	412	278	388	238	311	333	420	236	420	234	524	461	174	428	240	
063 CEDAR RAPIDS 27	490	364	381	365	389	381	497	324	519	301	555	582	238	508	319	
064 CEDAR RAPIDS 28	573	496	573	474	402	566	584	428	569	430	659	628	330	628	339	
064 CEDAR RAPIDS 29	578	386	514	420	443	454	650	372	542	450	588	615	283	598	411	
055 CEDAR RAPIDS 30	619	530	608	518	469	591	656	452	652	450	743	747	338	717	411	
056 CEDAR RAPIDS 31	502	379	445	405	377	446	530	307	502	327	561	555	262	522	327	
057 CEDAR RAPIDS 32	630	402	589	417	434	551	586	402	592	388	388	669	287	647	354	
058 CEDAR RAPIDS 33	537	474	497	541	489	681	557	445	546	450	627	540	362	596	416	
059 CEDAR RAPIDS 34	472	538	429	390	327	449	459	333	456	329	515	500	269	488	310	
060 CEDAR RAPIDS 35	390	574	384	679	298	682	386	636	382	563	455	449	448	438	494	
061 CEDAR RAPIDS 36	405	384	371	401	271	475	400	365	381	378	467	450	292	429	353	
062 CEDAR RAPIDS 37	412	306	396	287	287	372	424	266	405	270	487	464	199	448	249	
063 CEDAR RAPIDS 38	490	397	454	423	349	490	496	387	477	381	529	464	292	517	345	
064 CEDAR RAPIDS 39	851	405	308	424	220	518	332	329	349	356	406	382	310	360	346	
064 CEDAR RAPIDS 40	300	404	288	439	169	495	296	364	271	377	380	334	302	343	233	
067 CEDAR RAPIDS 41	534	598	283	654	183	719	667	667	307	561	385	460	460	384	512	
067 CEDAR RAPIDS 42	627	571	669	614	438	679	616	534	606	530	662	649	430	644	504	
068 MARION W1 P1	356	286	331	288	260	338	353	244	341	269	285	268	208	384	267	
068 MARION W1 P2	443	364	407	375	308	447	422	358	432	329	480	378	260	469	296	
070 MARION W2 P1	407	514	397	492	305	555	429	444	412	458	494	500	348	488	399	
071 MARION W2 P2	521	737	481	745	321	871	509	679	513	656	656	628	530	611	599	
072 MARION W3 P1	306	280	325	247	245	304	318	245	320	245	361	355	199	359	311	
073 MARION W3 P2	416	387	396	364	324	425	414	323	408	326	481	476	245	440	217	
074 MARION W4 P1	438	527	390	561	269	629	430	477	416	479	500	500	396	500	430	
075 MARION W4 P2	479	515	463	505	318	632	472	485	469	455	536	563	343	564	403	
ABSENTEE.....	2,838	3,024	2,797	2,739	2,750	3,223	2,853	2,847	2,785	2,894	3,113	3,044	2,528	2,950	2,770	
Totals.....	83,212	30,193	31,002	30,620	24,278	35,597	33,022	27,550	32,460	27,760	36,464	36,163	22,606	35,514	26,871	

LOUISA

13 precincts

PRECINCT	U.S. SENATOR		U.S. REPRESENTATIVE		GOVERNOR		SECRETARY OF STATE		AUDITOR OF STATE		SECRETARY OF AGRICULTURE		TREASURER OF STATE		ATTORNEY GENERAL	
	HARKIN (Dem.)	TAUKE (Rep.)	(Dem.) No Cand.	LEACH (Rep.)	AVENSON (Dem.)	BRANSTAD (Rep.)	BAXTER (Dem.)	ANDERSON (Rep.)	DICKERSON (Dem.)	JOHNSON (Rep.)	COCHRAN (Dem.)	BAILEY (Rep.)	FITZGERALD (Dem.)	DAY (Rep.)	CAMPBELL (Dem.)	KELLY (Rep.)
001 COLUMBUS CITY	148	119		227	99	164	121	129	107	144	131	110	133	109	103	144
002 COLUMBUS JCT-OAKLAND	284	232		428	190	320	249	241	228	265	261	217	274	202	222	263
003 CONCORD	22	70		132	55	97	70	75	69	77	79	67	77	61	69	81
004 COTTER-UNION	59	62		107	23	98	45	69	39	76	56	58	60	51	47	71
005 ELIOT	131	83		142	104	105	145	66	119	83	139	65	137	80	123	80
006 ELM GROVE-MARSHALL	64	83		129	34	106	58	86	47	95	65	76	62	75	54	90
007 GRANDVIEW CITY	68	71		120	53	84	63	62	67	60	66	56	73	52	63	61
008 GRANDVIEW-S PORT LOUISA	121	87		171	73	137	100	101	95	105	112	82	104	86	103	101
009 NORTH PORT LOUISA	91	74		118	81	79	91	63	37	63	91	57	93	55	92	66
010 LETTS CITY	73	61		111	42	80	58	70	65	66	70	50	69	47	66	63
011 MORNING SUN	224	171		319	138	248	227	160	190	180	203	157	201	159	191	184
012 WAPELLO CITY	387	305		585	253	439	356	309	268	387	332	292	341	273	308	349
013 WAPELLO TWP-JEFF	158	140		252	93	197	151	138	121	154	143	137	140	123	122	157
ABSENTEE	187	175		263	99	213	128	175	101	202	115	184	124	170	101	201
Totals	2,027	1,733		3,104	1,337	2,367	1,862	1,744	1,598	1,962	1,863	1,608	1,886	1,528	1,669	1,911

LUCAS

8 precincts

PRECINCT	U.S. SENATOR		U.S. REPRESENTATIVE		GOVERNOR		SECRETARY OF STATE		AUDITOR OF STATE		SECRETARY OF AGRICULTURE		TREASURER OF STATE		ATTORNEY GENERAL	
	HARKIN (Dem.)	TAUKE (Rep.)	(Dem.) No Cand.	LEACH (Rep.)	AVENSON (Dem.)	BRANSTAD (Rep.)	BAXTER (Dem.)	ANDERSON (Rep.)	DICKERSON (Dem.)	JOHNSON (Rep.)	COCHRAN (Dem.)	BAILEY (Rep.)	FITZGERALD (Dem.)	DAY (Rep.)	CAMPBELL (Dem.)	KELLY (Rep.)
001 CHARITON 1	327	182		237	230	279	232	200	271	209	309	167	321	157	276	220
002 CHARITON 2	294	156		283	175	277	222	202	213	213	264	158	287	143	220	220
003 CHARITON 3	335	225		350	215	352	278	252	252	286	297	239	335	193	263	282
004 DERBY	158	60		116	90	130	143	65	132	75	154	58	154	50	131	83
005 EXTENSION	211	159		249	120	257	169	184	165	203	198	159	212	145	162	206
006 LUCAS	173	87		143	122	137	152	85	141	97	161	85	175	68	149	99
007 RUSSELL	296	173		260	205	274	264	179	285	203	282	163	306	133	245	214
008 WILLIAMSON	209	123		180	151	187	199	114	179	132	202	108	224	84	180	140
ABSENTEE	223	166		249	145	256	183	182	162	203	210	155	214	149	179	194
Totals	2,231	1,336		2,117	1,453	2,149	1,892	1,463	1,740	1,621	2,077	1,292	2,228	1,122	1,805	1,658

LYON

15 precincts

PRECINCT	U.S. SENATOR		U.S. REPRESENTATIVE		GOVERNOR		SECRETARY OF STATE		AUDITOR OF STATE		SECRETARY OF AGRICULTURE		TREASURER OF STATE		ATTORNEY GENERAL	
	HARKIN (Dem.)	TAUKE (Rep.)	EARLL (Dem.)	GRANDY (Rep.)	AVENSON (Dem.)	FRANSTAD (Rep.)	BAXTER (Dem.)	ANDERSON (Rep.)	DICKERSON (Dem.)	JOHNSON (Rep.)	COCHRAN (Dem.)	BAILEY (Rep.)	FITZGERALD (Dem.)	DAY (Rep.)	CAMPBELL (Dem.)	KELLY (Rep.)
001 ALLISON	67	159	47	169	66	171	58	126	55	129	67	120	53	118	56	126
002 CENTENNIAL	71	123	46	142	54	139	61	103	65	99	80	86	82	88	68	99
003 CLEVELAND	17	84	14	84	11	85	14	69	14	72	17	71	18	67	14	70
004 DALE	26	48	24	49	14	56	18	48	20	48	24	43	22	42	22	42
005 DOON 1	33	222	27	216	36	211	197	189	29	189	82	179	36	184	23	190
006 DOON 2	17	86	12	94	11	85	16	76	15	73	16	70	19	69	20	72
007 ELGIN	55	158	47	164	40	170	40	148	41	161	56	133	50	138	45	141
008 GARFIELD	11	91	9	93	7	90	9	90	11	87	12	84	11	87	12	85
009 GRANT	13	61	18	56	10	66	11	54	11	53	18	45	20	43	15	50
010 LARCHWOOD 1	241	229	178	286	176	282	213	175	204	174	224	153	233	141	213	162
011 LIBERAL	25	77	17	84	20	83	16	75	16	74	24	67	17	73	17	73
012 LYON	106	381	61	412	64	426	77	345	76	349	103	323	105	324	87	338
013 ROCK	49	105	30	121	38	114	34	104	43	94	48	91	47	87	46	92
014 ROCK RAPIDS	289	549	153	644	204	616	185	324	187	511	214	466	216	461	202	494
015 WHEELER	131	258	86	329	89	329	80	254	77	285	97	240	104	232	78	260
016 ABSENTEE	83	175	56	204	61	204	69	175	67	180	80	160	80	161	72	169
Totals	1,204	2,846	825	3,149	891	3,130	925	2,563	931	2,548	1,111	2,331	1,115	2,315	906	2,463

MADISON

19 precincts

PRECINCT	U.S. SENATOR		U.S. REPRESENTATIVE		GOVERNOR		SECRETARY OF STATE		AUDITOR OF STATE		SECRETARY OF AGRICULTURE		TREASURER OF STATE		ATTORNEY GENERAL	
	HARKIN (Dem.)	TAUKE (Rep.)	POWELL (Dem.)	LIGHTFOOT (Rep.)	AVENSON (Dem.)	FRANSTAD (Rep.)	BAXTER (Dem.)	ANDERSON (Rep.)	DICKERSON (Dem.)	JOHNSON (Rep.)	COCHRAN (Dem.)	BAILEY (Rep.)	FITZGERALD (Dem.)	DAY (Rep.)	CAMPBELL (Dem.)	KELLY (Rep.)
001 WINTERSET 1	102	223	115	173	147	185	189	118	176	127	194	106	200	93	184	137
002 WINTERSET 2	184	290	142	265	166	297	245	205	195	241	232	191	271	164	225	233
003 WINTERSET 3	169	264	134	248	147	295	207	205	178	230	179	226	246	159	204	222
004 WINTERSET 4	130	204	98	197	141	200	170	141	145	171	183	123	183	115	162	160
005 LEE	52	131	71	83	75	107	114	58	63	64	39	135	85	38	113	63
006 JEFFERSON	50	79	40	74	46	86	72	52	66	64	74	46	79	39	62	64

PRECINCT	U.S. SENATOR		U.S. REPRESENTATIVE		GOVERNOR		SECRETARY OF STATE		AUDITOR OF STATE		SECRETARY OF AGRICULTURE		TREASURER OF STATE		ATTORNEY GENERAL	
	HARKIN (Dem.)	TAUKE (Rep.)	POWELL (Dem.)	LIGHTFOOT (Rep.)	AVENSON (Dem.)	FRANSTAD (Rep.)	BAKTER (Dem.)	ANDERSON (Rep.)	DICKERSON (Dem.)	JOHNSON (Rep.)	GOCHRAN (Dem.)	BAILEY (Rep.)	FITZGERALD (Dem.)	DAY (Rep.)	CAMPBELL (Dem.)	KELLY (Rep.)
007 MADISON	223	310	131	344	175	365	257	244	199	300	273	219	297	194	237	275
EARLHAM																
008 PENN	56	88	27	100	238	121	61	73	44	85	76	60	82	49	62	73
009 JACKSON	49	67	27	53	33	84	57	53	44	65	67	46	52	45	52	60
010 DOUGLAS	123	197	100	181	182	196	173	180	154	147	193	119	202	105	170	144
LINCOLN																
011 UNION	42	85	50	61	63	65	74	48	67	54	72	42	84	33	72	52
012 CRAWFORD	49	149	98	77	108	85	135	50	132	53	139	40	150	33	122	68
013 SOUTH	142	258	144	218	178	215	223	187	223	158	250	122	253	114	215	171
014 SCOTT	74	148	76	120	107	114	135	121	121	95	139	68	156	53	110	108
015 WEBSTER	42	40	22	74	35	75	43	55	38	63	56	42	55	37	51	56
016 GRAND RIVER	42	72	22	70	22	44	50	51	44	54	62	40	64	36	56	47
017 MONROE	37	66	36	57	43	60	60	38	46	51	67	33	66	32	56	47
018 WALNUT	42	95	64	64	74	64	85	48	73	56	91	87	96	39	73	81
019 OHIO	98	183	98	156	121	136	146	123	165	116	171	97	172	96	161	125
ABSENTEE	189	252	171	270	219	256	243	197	225	225	257	192	256	182	232	218
Totals	1,893	3,259	1,666	2,915	2,085	3,101	2,740	2,127	2,425	2,418	2,981	1,844	3,115	1,655	2,603	2,388

PRECINCT	U.S. SENATOR		U.S. REPRESENTATIVE		GOVERNOR		SECRETARY OF STATE		AUDITOR OF STATE		SECRETARY OF AGRICULTURE		TREASURER OF STATE		ATTORNEY GENERAL	
	HARKIN (Dem.)	TAUKE (Rep.)	LEACH (Dem.)	NO CAND. (Rep.)	AVENSON (Dem.)	FRANSTAD (Rep.)	BAKTER (Dem.)	ANDERSON (Rep.)	DICKERSON (Dem.)	JOHNSON (Rep.)	GOCHRAN (Dem.)	BAILEY (Rep.)	FITZGERALD (Dem.)	DAY (Rep.)	CAMPBELL (Dem.)	KELLY (Rep.)
001 ADAMS	48	85			24	102	39	65	33	71	55	54	51	50	38	72
002 BLACK OAK	73	199	72	181	33	245	82	149	66	165	115	120	120	108	97	144
003 CEDAR	190	161	155	155	139	224	167	140	139	149	191	114	193	102	170	146
004 EAST DES MOINES	47	30	30	30	36	44	39	26	27	37	41	21	42	20	41	32
005 WEST DES MOINES	33	33	31	31	17	50	29	29	32	23	34	25	39	16	31	26
006 GARFIELD	140	184	172	172	105	227	117	157	110	169	150	116	167	102	145	161
007 HARRISON	77	127	120	120	49	155	86	92	66	108	2	81	108	68	83	103
008 JEFFERSON	67	50	65	65	39	78	54	51	50	59	59	43	67	32	59	49
009 LINGOLN	75	105	109	109	45	143	72	89	57	108	87	84	87	73	63	109
010 MADISON	62	114	98	98	38	140	69	90	53	93	101	59	99	48	70	96
011 MONROE	46	63	62	62	22	24	34	57	24	64	51	43	56	32	40	55
012 OSKALOUSA 1	376	321	351	351	255	450	225	287	293	298	347	245	366	236	327	310
013 OSKALOUSA 2	279	233	233	233	193	326	231	210	221	207	246	171	245	151	245	212
014 OSKALOUSA 3	494	486	499	499	311	678	395	471	369	475	480	367	475	344	458	428
015 OSKALOUSA 4	433	498	552	552	273	663	368	457	341	483	437	368	443	355	399	469

MAHASKA, cont.

23 precincts

PRECINCT	U.S. SENATOR		U.S. REPRESENTATIVE		GOVERNOR		SECRETARY OF STATE		AUDITOR OF STATE		SECRETARY OF AGRICULTURE		TREASURER OF STATE		ATTORNEY GENERAL	
	HARKIN (Dem.)	TAUKE (Rep.)	(Dem.) No Cand.	LEACH (Rep.)	AVENSON (Dem.)	BRANSTAD (Rep.)	BAXTER (Dem.)	ANDERSON (Rep.)	DICKERSON (Dem.)	JOHNSON (Rep.)	COCHRAN (Dem.)	BAILEY (Rep.)	FITZGERALD (Dem.)	DAY (Rep.)	CAMPBELL (Dem.)	KELLY (Rep.)
016 PLEASANT GROVE.....	70	49		57	45	76	53	49	52	50	64	35	72	27	66	40
017 PRAIRIE.....	264	265		260	171	366	213	249	192	263	267	187	275	165	227	255
018 RICHLAND.....	43	147		134	33	168	54	121	39	131	69	100	67	101	50	126
019 SCOTT.....	53	90		83	39	113	62	70	53	82	70	58	70	55	63	71
020 SPRINGCREEK.....	137	193		188	93	245	122	167	113	167	156	132	159	113	135	162
021 UNION.....	46	67		62	32	84	38	57	36	56	50	50	41	52	40	55
022 UNIV PARK TOWN.....	41	183		172	28	198	41	159	34	166	55	143	53	139	44	163
023 WHITE OAK.....	88	72		74	52	102	64	62	58	59	77	48	73	48	71	58
ABSENTEE.....	306	331		432	207	433	260	322	228	358	306	272	304	277	258	345
Totals.....	3,499	4,086		4,190	2,280	5,404	3,013	3,626	2,689	3,833	3,500	2,936	3,701	2,704	3,220	3,667

MARION

27 precincts

PRECINCT	U.S. SENATOR		U.S. REPRESENTATIVE		GOVERNOR		SECRETARY OF STATE		AUDITOR OF STATE		SECRETARY OF AGRICULTURE		TREASURER OF STATE		ATTORNEY GENERAL	
	HARKIN (Dem.)	TAUKE (Rep.)	POWELL (Dem.)	LIGHTFOOT (Rep.)	AVENSON (Dem.)	BRANSTAD (Rep.)	BAXTER (Dem.)	ANDERSON (Rep.)	DICKERSON (Dem.)	JOHNSON (Rep.)	COCHRAN (Dem.)	BAILEY (Rep.)	FITZGERALD (Dem.)	DAY (Rep.)	CAMPBELL (Dem.)	KELLY (Rep.)
001 HARVEY.....	73	51	45	55	55	67	63	42	63	42	72	33	70	33	61	48
002 TRACY.....	86	58	55	77	54	93	74	53	76	55	77	47	78	45	78	50
003 DALLAS TOWNSHIP.....	66	70	42	74	48	87	70	45	55	55	74	40	76	33	68	58
004 MELCHER-DALLAS TOWN.....	341	64	264	94	292	117	304	43	301	39	307	41	325	33	309	63
005 FRANKLIN TWP.....	53	53	30	65	38	67	61	35	47	43	56	43	57	35	51	47
006 ATTICA.....	95	76	60	99	75	96	88	69	81	69	93	63	94	59	90	71
007 PERSHING.....	91	13	76	19	84	20	38	13	86	12	87	9	88	9	86	13
008 EAST KNOXVILLE TWP.....	312	172	189	232	241	240	281	144	261	159	292	126	309	113	289	154
009 WEST KNOXVILLE TWP.....	173	101	77	164	106	162	147	100	126	107	145	91	148	83	144	104
010 KNOXVILLE 1.....	370	147	224	229	294	230	329	125	299	140	329	115	345	104	320	160
011 KNOXVILLE 2.....	396	233	118	346	267	357	326	224	293	242	318	213	352	193	335	247
012 KNOXVILLE 3.....	508	223	336	329	377	360	439	201	416	206	447	182	464	175	449	231
013 KNOXVILLE 4.....	275	162	170	223	190	250	253	135	225	158	248	139	270	113	238	173
014 LAKE PRAIRIE TWP.....	219	352	98	425	112	456	191	292	174	309	223	273	241	242	199	313
015 PELLA 1.....	311	415	154	489	193	541	255	353	225	364	277	316	338	302	268	363

MARION, cont.

27 precincts

PRECINCT	U.S. SENATOR		U.S. REPRESENTATIVE		GOVERNOR		SECRETARY OF STATE		AUDITOR OF STATE		SECRETARY OF AGRICULTURE		TREASURER OF STATE		ATTORNEY GENERAL	
	HARKIN (Dem.)	TAUKE (Rep.)	POWELL (Dem.)	LIGHTFOOT (Rep.)	AVENSON (Dem.)	BRANSTAD (Rep.)	BAXTER (Dem.)	ANDERSON (Rep.)	DICKERSON (Dem.)	JOHNSON (Rep.)	COCHRAN (Dem.)	BAILEY (Rep.)	FITZGERALD (Dem.)	DAY (Rep.)	CAMPBELL (Dem.)	KELLY (Rep.)
016 PELLA 2	343	634	180	704	189	790	329	500	271	511	331	465	377	429	356	504
017 PELLA 3	368	667	209	758	214	826	334	569	277	596	358	523	382	498	364	580
018 PELLA 4	351	344	189	447	190	506	264	330	241	336	294	288	299	279	298	324
019 BUSSEY	164	48	129	69	145	66	149	41	152	41	155	33	163	31	157	41
020 HAMILTON	33	15	25	18	31	17	33	10	31	12	34	8	35	8	33	10
021 MARYSVILLE	35	15	22	23	33	17	30	12	34	11	35	10	35	7	34	13
022 PLEASANT GROVE TWP	208	83	142	120	160	128	196	66	178	77	197	56	208	51	190	83
023 PLEASANTVILLE TOWN	338	199	224	191	239	236	296	135	288	126	306	108	337	89	286	155
024 REDROCK TWP	81	31	51	50	51	63	69	33	64	35	72	83	71	32	63	41
025 SUMMITTWP	126	140	70	183	72	198	130	122	108	138	139	111	147	99	114	141
026 UNION TWP	57	28	35	49	41	46	55	25	49	31	56	26	64	18	54	30
027 WASHINGTON TWP	94	53	62	77	67	82	89	46	84	48	96	41	98	33	86	55
ABSENTEE	448	386	306	509	329	504	411	382	370	421	449	334	452	342	412	393
Totals	6,015	4,773	3,582	6,138	4,187	6,617	5,353	4,145	4,866	4,383	5,566	3,767	5,983	3,488	5,432	4,466

MARSHALL

29 precincts

PRECINCT	U.S. SENATOR		U.S. REPRESENTATIVE		GOVERNOR		SECRETARY OF STATE		AUDITOR OF STATE		SECRETARY OF AGRICULTURE		TREASURER OF STATE		ATTORNEY GENERAL	
	HARKIN (Dem.)	TAUKE (Rep.)	NAGLE (Dem.)	(Rep.) No Cand.	AVENSON (Dem.)	BRANSTAD (Rep.)	BAXTER (Dem.)	ANDERSON (Rep.)	DICKERSON (Dem.)	JOHNSON (Rep.)	COCHRAN (Dem.)	BAILEY (Rep.)	FITZGERALD (Dem.)	DAY (Rep.)	CAMPBELL (Dem.)	KELLY (Rep.)
001 MARSHALLTOWN W1 P1	396	114	447		350	157	380	118	372	122	394	87	405	81	376	128
002 MARSHALLTOWN W1 P2	386	112	434		319	175	360	117	338	134	366	96	387	78	351	137
003 MARSHALLTOWN W2 P1	350	210	418		271	281	339	201	313	209	338	172	377	144	331	218
004 MARSHALLTOWN W2 P2	430	304	552		288	443	401	317	342	358	429	261	439	249	394	329
005 MARSHALLTOWN W3 P1	352	210	440		289	265	344	208	322	223	371	168	387	152	330	222
006 MARSHALLTOWN W3 P2	383	501	571		258	615	407	435	325	500	456	373	463	360	388	481
007 MARSHALLTOWN W4 P1	432	176	482		349	251	400	185	374	209	425	158	446	135	401	200
008 MARSHALLTOWN W4 P2	400	319	514		304	411	388	305	332	351	429	251	442	241	383	326

MARSHALL, cont.

29 precincts

PRECINCT	U.S. SENATOR		U.S. REPRESENTATIVE		GOVERNOR		SECRETARY OF STATE		AUDITOR OF STATE		SECRETARY OF AGRICULTURE		TREASURER OF STATE		ATTORNEY GENERAL	
	HARKIN (Dem.)	TAUKE (Rep.)	NAGLE (Dem.)	(Rep.) No Cand.	AVENSON (Dem.)	BRANSTAD (Rep.)	BAXTER (Dem.)	ANDERSON (Rep.)	DICKERSON (Dem.)	JOHNSON (Rep.)	COCHRAN (Dem.)	BAILEY (Rep.)	FITZGERALD (Dem.)	DAY (Rep.)	CAMPBELL (Dem.)	KELLY (Rep.)
009 MARSHALLTOWN W5 P1	362	361	504		245	475	364	319	307	360	422	252	435	238	355	344
010 MARSHALLTOWN W5 P2	393	338	535		277	457	375	325	302	388	420	260	447	244	365	332
011 MARSHALLTOWN W6 P1	423	324	523		347	402	410	324	359	367	435	288	480	241	412	329
012 MARSHALLTOWN W6 P2	451	460	604		319	583	412	467	366	508	472	382	524	345	444	451
013 BANGOR	42	36	52		22	52	36	37	28	42	36	36	44	26	32	42
014 EDEN	148	57	163		124	79	149	53	144	56	152	45	164	35	135	67
015 JEFFERSON	210	129	261		165	171	213	112	187	128	226	88	238	82	205	125
016 GREEN CASTLE	269	157	315		198	226	263	155	206	206	269	146	266	141	223	197
017 IOWA	168	107	205		136	140	156	110	136	124	172	93	174	91	154	114
018 LEGRAND	297	202	385		216	283	290	158	251	221	316	153	313	159	286	205
019 LIBERTY	66	37	78		48	58	66	34	56	46	68	31	74	26	61	38
020 LISCOMB	129	84	155		94	118	115	89	102	100	125	71	135	65	119	90
021 LOGAN	228	92	257		179	146	217	99	171	143	216	85	236	68	194	123
022 MARIETTA	92	103	129		70	122	84	104	79	108	100	89	112	76	93	98
023 MARION	213	160	268		148	223	176	190	159	201	220	135	227	129	187	180
024 MINERVA	96	102	134		67	131	100	97	78	114	104	88	121	71	95	100
025 ST CENTER	336	271	427		239	366	327	260	289	307	355	224	435	162	312	288
026 TAYLOR	110	111	143		74	145	100	105	76	128	113	90	119	90	95	117
027 TIMBER CREEK	194	212	288		141	263	214	156	164	221	233	156	236	156	206	194
028 VIENNA	56	73	82		38	90	58	67	54	71	63	61	80	48	61	67
029 WASHINGTON	101	81	129		81	103	105	74	85	92	103	66	118	56	90	91
ABSENTEE	1,115	731	1,311		918	923	1,000	816	915	879	1,078	677	1,108	673	987	828
Totals	8,628	6,174	10,806		6,560	8,154	8,249	6,092	7,222	6,911	8,906	5,077	9,427	4,662	8,085	6,461

MILLS

14 precincts

PRECINCT	U.S. SENATOR		U.S. REPRESENTATIVE		GOVERNOR		SECRETARY OF STATE		AUDITOR OF STATE		SECRETARY OF AGRICULTURE		TREASURER OF STATE		ATTORNEY GENERAL	
	HARKIN (Dem.)	TAUKE (Rep.)	POWELL (Dem.)	LIGHTFOOT (Rep.)	AVENSON (Dem.)	BRANSTAD (Rep.)	BAXTER (Dem.)	ANDERSON (Rep.)	DICKERSON (Dem.)	JOHNSON (Rep.)	COCHRAN (Dem.)	BAILEY (Rep.)	FITZGERALD (Dem.)	DAY (Rep.)	CAMPBELL (Dem.)	KELLY (Rep.)
001 HENDERSON	67	128	32	161	49	149	60	115	64	106	71	103	70	102	55	115
002 INGRAHAM	65	95	38	124	50	113	55	84	55	83	58	84	55	80	53	88
003 MINEOLA	67	100	31	134	60	110	61	79	54	87	64	75	68	69	59	85
004 WEST OAK ST MARYS	104	116	57	147	75	147	83	105	84	103	83	98	85	97	85	102

MILLS, cont.

14 precincts

PRECINCT	U.S. SENATOR		U.S. REPRESENTATIVE		GOVERNOR		SECRETARY OF STATE		AUDITOR OF STATE		SECRETARY OF AGRICULTURE		TREASURER OF STATE		ATTORNEY GENERAL	
	HARKIN (Dem.)	TAUKE (Rep.)	POWELL (Dem.)	LIGHTFOOT (Rep.)	AVENSON (Dem.)	BRANSTAD (Rep.)	BAXTER (Dem.)	ANDERSON (Rep.)	DICKERSON (Dem.)	JOHNSON (Rep.)	COCHRAN (Dem.)	BAILEY (Rep.)	FITZGERALD (Dem.)	DAY (Rep.)	CAMPBELL (Dem.)	KELLY (Rep.)
005 PACIFIC JUNCTION	100	98	52	142	72	129	72	88	76	88	76	81	82	81	80	83
006 GLENWOOD 1	161	273	86	344	123	309	123	260	186	232	187	215	143	214	133	234
007 GLENWOOD 2	213	253	107	372	181	336	237	286	182	236	193	222	192	224	176	244
008 GLENWOOD 3	227	315	127	368	186	379	186	297	176	306	190	276	210	273	181	296
009 CENTER	52	65	19	91	53	83	53	53	36	53	37	51	41	45	37	51
010 MALVERN	139	245	69	309	107	302	224	293	97	233	114	207	127	198	96	228
011 HASTINGS	26	56	26	57	27	58	27	26	26	53	35	46	33	48	35	46
012 EMERSON	82	145	38	133	55	172	38	64	138	138	75	127	72	123	72	132
013 STRAYAN	61	93	33	122	50	112	50	97	52	93	57	83	57	86	53	94
014 MAWLES	75	99	30	140	56	123	56	91	45	98	64	81	57	86	52	94
LYONS TABOR	116	196	54	257	86	237	86	199	89	196	95	182	96	175	85	195
Absentee	1,560	2,282	799	2,981	1,246	2,760	2,116	1,240	2,105	1,349	1,936	1,393	1,889	1,951	2,087	

MITCHELL

20 precincts

PRECINCT	U.S. SENATOR		U.S. REPRESENTATIVE		GOVERNOR		SECRETARY OF STATE		AUDITOR OF STATE		SECRETARY OF AGRICULTURE		TREASURER OF STATE		ATTORNEY GENERAL	
	HARKIN (Dem.)	TAUKE (Rep.)	NAGLE (Dem.)	(Rep.) No Cand.	AVENSON (Dem.)	BRANSTAD (Rep.)	BAXTER (Dem.)	ANDERSON (Rep.)	DICKERSON (Dem.)	JOHNSON (Rep.)	COCHRAN (Dem.)	BAILEY (Rep.)	FITZGERALD (Dem.)	DAY (Rep.)	CAMPBELL (Dem.)	KELLY (Rep.)
001 BUTTE OAK	40	64	51		43	74	47	47	39	50	54	40	53	37	34	57
002 CEDAR	79	122	76		63	150	124	61	61	129	87	104	81	109	58	131
003 DOUGLAS	52	84	62		34	38	58	38	44	86	59	70	58	66	44	84
004 EAST LINCOLN	21	38	24		35	34	32	17	33	33	25	28	23	27	17	36
006 JENKINS	153	141	167		173	173	186	126	126	129	144	102	145	106	132	118
006 LIBERTY	52	68	56		31	59	51	58	31	58	45	45	46	44	29	52
007 MITCHELL	63	69	72		76	76	76	76	67	73	88	53	64	50	55	67
008 NEWBURG	78	66	85		68	73	64	64	67	73	73	88	85	56	73	69
009 OSAGE TWP	48	86	57		42	96	88	87	87	87	47	78	47	77	36	88
010 OSAGE 1	201	270	203		135	346	155	268	139	275	183	234	195	230	154	275
011 OSAGE 2	142	172	141		109	215	121	166	114	172	135	145	144	137	115	170
012 OSAGE 3	146	148	143		112	186	129	133	134	143	138	122	143	117	125	141
013 OSAGE 4	140	187	140		83	243	187	187	100	190	129	158	132	159	114	180
014 OTRANTO	43	62	51		73	39	49	44	34	56	49	45	47	44	42	54
015 ROCK	60	48	62		44	72	52	48	48	52	61	40	47	34	44	51
016 ST ANSGAR	205	306	253		176	343	182	260	171	290	218	230	207	247	165	286
017 STACYVILLE	143	188	168		117	219	142	118	130	131	161	89	153	88	133	123
018 UNION	34	54	46		23	64	34	36	45	46	51	29	44	35	36	46
019 WAYNE	46	53	53		45	50	45	35	44	36	51	26	50	28	46	33
020 WEST LINCOLN	63	68	63		38	68	62	62	40	54	42	50	42	50	38	56
Absentee	146	201	163		112	233	126	221	138	201	147	177	154	172	133	189
Totals	1,946	2,460	2,106		1,478	2,969	1,675	2,318	1,580	2,359	1,983	1,918	1,986	1,912	1,623	2,323

MONONA

20 precincts

PRECINCT	U.S. SENATOR		U.S. REPRESENTATIVE		GOVERNOR		SECRETARY OF STATE		AUDITOR OF STATE		SECRETARY OF AGRICULTURE		TREASURER OF STATE		ATTORNEY GENERAL	
	HARKIN (Dem.)	TAUKE (Rep.)	EARLL (Dem.)	GRANDY (Rep.)	AVENSON (Dem.)	BRANSTAD (Rep.)	BAXTER (Dem.)	ANDERSON (Rep.)	DICKERSON (Dem.)	JOHNSON (Rep.)	COCHRAN (Dem.)	BAILEY (Rep.)	FITZGERALD (Dem.)	DAY (Rep.)	CAMPBELL (Dem.)	KELLY (Rep.)
001 ASHTON	31	21	14	37	20	32	26	20	32	16	31	16	36	19	32	18
002 BELVIDERE	40	43	22	52	24	57	30	44	33	37	34	36	34	38	30	39
003 CENTER	58	50	43	66	47	61	51	44	51	42	57	37	59	36	65	42
004 COOPER MAPLE	74	55	53	74	50	82	66	42	58	51	76	36	78	34	56	54
005 FAIRVIEW LAKE	52	76	25	100	33	96	40	77	44	78	58	62	65	63	60	67
006 FRANKLIN LINCOLN	79	82	44	116	53	109	62	79	66	69	78	64	74	67	62	78
007 GRANT	62	28	41	50	47	46	54	22	49	26	53	24	62	17	55	22
008 JORDAN SOLDIER	122	89	81	120	94	116	108	89	104	88	113	82	121	71	107	86
009 KENNEBEC	29	42	29	42	28	43	33	33	30	36	36	28	33	30	36	30
010 MAPLETON	238	212	145	296	150	291	190	208	176	203	191	184	218	171	190	193
011 ONAWA 1	106	47	73	77	78	73	91	44	87	44	93	34	101	38	89	45
012 ONAWA 2	90	134	60	159	63	161	83	116	78	120	92	100	92	102	85	113
013 ONAWA 3	89	95	60	128	69	129	81	85	74	88	84	75	87	76	76	89
014 ONAWA 4	175	112	106	172	123	155	140	104	143	98	144	97	151	91	149	101
015 ST CLAIR	132	77	96	108	106	100	108	68	111	68	122	60	111	65	110	63
016 SHERMAN	88	59	61	82	67	84	80	58	87	51	92	42	97	41	91	46
017 SIOUX	5	17	7	15	6	17	9	9	7	12	10	10	13	7	10	8
018 SP VALLEY	96	72	50	114	52	111	64	85	70	81	76	70	77	72	72	74
019 WHITING WEST FORK	119	98	62	142	62	152	86	95	84	91	91	84	97	79	89	94
020 WILLOW ABSENTEE	12	18	9	23	7	24	12	17	11	13	13	18	16	14	13	17
	185	119	91	156	102	153	117	114	112	118	119	112	123	104	115	118
Totals	1,832	1,544	1,177	2,128	1,287	2,086	1,521	1,453	1,507	1,424	1,663	1,269	1,745	1,213	1,571	1,391

MONROE

11 precincts

PRECINCT	U.S. SENATOR		U.S. REPRESENTATIVE		GOVERNOR		SECRETARY OF STATE		AUDITOR OF STATE		SECRETARY OF AGRICULTURE		TREASURER OF STATE		ATTORNEY GENERAL	
	HARKIN (Dem.)	TAUKE (Rep.)	(Dem.) No Cand.	LEACH (Rep.)	AVENSON (Dem.)	BRANSTAD (Rep.)	BAXTER (Dem.)	ANDERSON (Rep.)	DICKERSON (Dem.)	JOHNSON (Rep.)	COCHRAN (Dem.)	BAILEY (Rep.)	FITZGERALD (Dem.)	DAY (Rep.)	CAMPBELL (Dem.)	KELLY (Rep.)
001 ALBIA 1	209	152		175	138	226	209	127	165	161	211	112	224	102	149	196
002 ALBIA 2	202	147		169	145	205	189	128	156	161	212	97	214	95	172	159
003 ALBIA 3	203	113		135	156	163	187	103	162	119	203	78	208	73	162	150
004 ALBIA 4	202	140		189	119	231	187	135	161	162	206	116	211	107	154	179
005 TROY & MANTUA	230	150		173	155	231	228	110	200	140	256	88	267	70	207	152

MONROE, cont.

11 precincts

PRECINCT	U.S. SENATOR		U.S. REPRESENTATIVE		GOVERNOR		SECRETARY OF STATE		AUDITOR OF STATE		SECRETARY OF AGRICULTURE		TREASURER OF STATE		ATTORNEY GENERAL	
	HARKIN (Dem.)	TAUKE (Rep.)	(Dem.)	(Rep.)	AVENSON (Dem.)	BRANSTAD (Rep.)	BAKTER (Dem.)	ANDERSON (Rep.)	DICKERSON (Dem.)	JOHNSON (Rep.)	COCHRAN (Dem.)	BAILEY (Rep.)	FITZGERALD (Dem.)	DAY (Rep.)	CAMPBELL (Dem.)	KELLY (Rep.)
006 URBANA.....	41	27	27	82	85	82	45	16	39	22	48	16	48	13	38	84
007 FRANKLIN & MONROE.....	116	80	101	113	87	113	110	75	93	90	123	58	130	53	106	87
008 JACKSON & WAYNE.....	154	45	68	94	108	94	139	43	131	46	164	20	166	23	118	72
009 CEDAR & UNION.....	222	145	171	214	155	214	226	113	202	130	236	98	264	77	174	177
010 BLUFF CR. & PLEASANT.....	103	71	84	106	66	106	104	51	85	67	122	40	122	31	85	81
011 GUILFORD.....	83	40	51	54	67	54	88	26	75	39	97	19	96	17	72	45
012 ARSENTEE.....	228	133	153	198	170	198	183	143	168	160	208	123	214	114	185	150
Totals.....	1,998	1,243	1,506	1,861	1,401	1,861	1,900	1,070	1,687	1,298	2,086	965	2,148	775	1,612	1,472

MONTGOMERY

16 precincts

PRECINCT	U.S. SENATOR		U.S. REPRESENTATIVE		GOVERNOR		SECRETARY OF STATE		AUDITOR OF STATE		SECRETARY OF AGRICULTURE		TREASURER OF STATE		ATTORNEY GENERAL	
	HARKIN (Dem.)	TAUKE (Rep.)	POWELL (Dem.)	LIGHTFOOT (Rep.)	AVENSON (Dem.)	BRANSTAD (Rep.)	BAKTER (Dem.)	ANDERSON (Rep.)	DICKERSON (Dem.)	JOHNSON (Rep.)	COCHRAN (Dem.)	BAILEY (Rep.)	FITZGERALD (Dem.)	DAY (Rep.)	CAMPBELL (Dem.)	KELLY (Rep.)
001 EAST.....	46	50	24	71	27	71	37	43	32	47	35	51	40	39	37	54
002 WASHINGTON.....	47	50	22	81	23	79	29	58	24	24	31	61	32	51	35	52
003 DOUGLAS GRANT.....	54	66	21	94	37	82	39	58	42	50	40	63	47	44	40	51
004 SCOTT.....	125	138	58	270	79	260	94	199	75	226	95	201	107	186	88	202
005 STANTON.....	41	87	11	120	16	116	26	82	35	90	35	82	31	79	30	79
006 FRANKFORT.....	17	67	8	68	11	68	8	51	11	53	12	10	10	53	12	53
007 PILOT GROVE.....	34	81	15	99	17	96	25	72	23	74	26	72	28	67	24	72
008 CORUBURG.....	44	86	25	101	24	105	34	80	31	79	36	77	41	68	28	81
009 RED OAK TWP.....	74	96	40	130	52	121	57	95	57	95	59	95	64	85	54	95
010 SHERMAN ELLIOTT.....	12	57	6	62	16	58	13	51	14	50	17	47	18	44	16	46
011 WEST.....	29	56	15	70	22	65	22	59	23	23	23	60	23	52	26	55
012 GARFIELD.....	27	64	7	74	10	73	17	58	10	65	18	63	23	60	14	64
013 LINCOLN.....	158	184	83	252	98	250	107	193	100	197	118	175	124	168	112	186
014 RED OAK 1.....	203	245	124	312	146	302	158	249	166	265	158	238	190	213	161	251
015 RED OAK 2.....	308	557	162	690	202	682	232	528	216	645	511	266	486	282	581	631
016 VILLESSA CITY.....	180	204	79	300	138	287	134	196	131	199	149	182	155	169	137	187
017 ARSENTEE.....	129	277	79	326	91	317	96	289	98	281	107	272	111	264	98	280
Totals.....	1,528	2,424	779	3,125	1,009	2,970	1,128	2,356	1,058	2,432	1,215	2,307	1,304	2,109	1,144	2,338

MUSCATINE

24 precincts

PRECINCT	U.S. SENATOR		U.S. REPRESENTATIVE		GOVERNOR		SECRETARY OF STATE		AUDITOR OF STATE		SECRETARY OF AGRICULTURE		TREASURER OF STATE		ATTORNEY GENERAL	
	HARKIN (Dem.)	TAUKE (Rep.)	(Dem.)	(Rep.)	AVENSON (Dem.)	BRANSTAD (Rep.)	BAXTER (Dem.)	ANDERSON (Rep.)	DICKERSON (Dem.)	JOHNSON (Rep.)	COCHRAN (Dem.)	BAILEY (Rep.)	FITZGERALD (Dem.)	DAY (Rep.)	CAMPBELL (Dem.)	KELLY (Rep.)
001 BLOOMINGTON	147	226		282	95	209	102	236	103	228	115	207	121	211	103	232
002 CEDAR	53	34		51	34	60	40	39	89	35	45	28	44	31	58	35
003 FRUITLAND	177	129		187	117	192	125	149	129	144	135	131	144	123	134	141
004 FULTON	94	90		139	65	119	73	101	77	95	96	75	90	84	92	86
005 GOSHEN	90	67		118	58	107	67	83	69	81	87	68	80	88	87	83
006 LAKE	60	87		105	39	104	52	83	44	44	62	71	56	76	52	84
007 MONTELEA	132	108		148	95	134	94	118	100	107	107	105	105	108	96	106
008 MOSCOW	95	97		136	73	122	78	103	74	94	79	93	81	94	86	89
009 MUSCATINE 1	327	507		533	187	670	235	515	217	532	243	505	287	485	259	526
010 MUSCATINE 2	374	365		506	259	465	277	376	279	469	306	331	319	394	298	362
011 MUSCATINE 3	265	220		324	179	316	199	236	194	228	203	205	226	208	189	236
012 MUSCATINE 4	199	183		212	152	308	175	159	166	166	175	143	190	140	175	155
013 MUSCATINE 5	287	232		264	193	386	203	275	204	266	210	264	227	240	227	249
014 MUSCATINE 6	242	403		504	169	502	176	156	156	424	185	382	202	368	165	418
015 MUSCATINE 7	294	206		294	216	294	241	210	228	213	240	206	235	129	245	218
016 MUSCATINE 8	265	167		231	214	232	225	173	228	189	239	149	244	148	227	174
017 MUSCATINE 9	297	214		317	213	300	228	231	222	228	234	208	243	202	242	219
018 MUSCATINE 10	364	328		411	300	405	293	331	294	319	313	286	316	295	307	318
019 OHIO	70	39		125	65	47	62	40	66	38	68	29	63	33	60	37
020 PIKE	125	99		125	90	130	105	99	106	92	127	71	124	75	104	92
021 SEVENTY SIX	70	64		88	89	92	62	62	56	67	70	52	71	50	58	64
022 SWEETLAND	220	288		364	155	310	157	313	133	305	140	274	189	275	177	323
023 WAPSIE	401	379		520	341	536	307	412	280	418	335	352	451	461	288	430
024 WILTON	493	465		645	381	637	363	502	354	488	405	435	416	426	327	463
ABSENTEE	515	681		837	338	776	391	649	378	606	424	597	441	594	386	600
Totals	5,646	5,565		7,490	3,919	7,323	4,320	5,906	4,224	5,752	4,650	5,257	4,867	5,282	4,438	6,786

O'BRIEN

19 precincts

PRECINCT	U.S. SENATOR		U.S. REPRESENTATIVE		GOVERNOR		SECRETARY OF STATE		AUDITOR OF STATE		SECRETARY OF AGRICULTURE		TREASURER OF STATE		ATTORNEY GENERAL	
	HARKIN (Dem.)	TAUKE (Rep.)	EARLL (Dem.)	GRANDY (Rep.)	AVENSON (Dem.)	BRANSTAD (Rep.)	BAXTER (Dem.)	ANDERSON (Rep.)	DICKERSON (Dem.)	JOHNSON (Rep.)	COCHRAN (Dem.)	BAILEY (Rep.)	FITZGERALD (Dem.)	DAY (Rep.)	CAMPBELL (Dem.)	KELLY (Rep.)
001 BAKER	39	62	32	68	24	80	36	55	38	54	40	53	40	62	37	54
002 CALEDONIA	49	45	30	63	31	69	32	45	29	43	38	37	35	36	31	46
003 CARROLL	63	110	42	130	35	137	50	111	53	104	32	104	48	105	50	106
004 CENTER	32	53	24	63	22	63	22	53	25	50	32	46	28	45	25	49

O'BRIEN, cont.

19 precincts

PRECINCT	U.S. SENATOR		U.S. REPRESENTATIVE		GOVERNOR		SECRETARY OF STATE		AUDITOR OF STATE		SECRETARY OF AGRICULTURE		TREASURER OF STATE		ATTORNEY GENERAL	
	HARKIN (Dem.)	TAUKE (Rep.)	EARLL (Dem.)	GRANDY (Rep.)	AVENSON (Dem.)	BRANSTAD (Rep.)	BAXTER (Dem.)	ANDERSON (Rep.)	DICKERSON (Dem.)	JOHNSON (Rep.)	COCHRAN (Dem.)	BAILEY (Rep.)	FITZGERALD (Dem.)	DAY (Rep.)	CAMPBELL (Dem.)	KELLY (Rep.)
005 DALE	48	46	40	55	33	59	40	53	40	47	49	41	47	42	46	43
006 FLOYD	38	110	30	117	25	121	30	104	29	107	30	108	34	99	80	101
007 FRANKLIN	175	434	113	500	115	492	119	451	121	442	138	415	142	412	132	430
008 GRANT	38	43	13	64	20	80	32	41	29	41	39	34	36	32	30	43
009 HARTLEY	243	330	154	427	166	411	194	308	179	311	224	270	205	278	186	301
010 HIGHLAND	66	46	45	68	37	75	41	51	41	46	58	37	54	35	39	49
011 LIBERTY	79	77	44	111	56	96	43	88	47	73	61	62	62	58	48	75
012 LINCOLN	37	56	29	64	26	84	39	55	30	52	37	48	32	52	29	51
013 OMEGA	58	36	47	60	38	56	42	36	46	34	53	28	52	28	44	37
014 SHELTON 1	188	474	119	539	111	541	136	470	129	466	149	443	150	444	153	447
015 SHELTON 2	156	287	104	323	105	316	190	246	118	245	138	226	136	225	128	248
016 SHELTON 3	164	332	99	359	115	383	132	322	131	318	143	305	158	287	143	314
017 SUMMIT	159	263	106	324	110	294	109	268	104	253	136	218	133	219	114	246
018 UNION	212	260	123	341	130	326	138	288	135	274	161	248	175	236	147	265
019 WATERMAN	169	161	97	236	120	205	105	187	118	159	137	141	128	143	114	158
ABSENTEE	127	222	87	264	102	252	110	224	97	230	121	206	125	206	111	218
Totals	2,140	3,424	1,378	4,206	1,421	4,090	1,571	3,451	1,539	3,849	1,831	3,064	1,820	3,032	1,639	3,276

OSCEOLA

10 precincts

PRECINCT	U.S. SENATOR		U.S. REPRESENTATIVE		GOVERNOR		SECRETARY OF STATE		AUDITOR OF STATE		SECRETARY OF AGRICULTURE		TREASURER OF STATE		ATTORNEY GENERAL	
	HARKIN (Dem.)	TAUKE (Rep.)	EARLL (Dem.)	GRANDY (Rep.)	AVENSON (Dem.)	BRANSTAD (Rep.)	BAXTER (Dem.)	ANDERSON (Rep.)	DICKERSON (Dem.)	JOHNSON (Rep.)	COCHRAN (Dem.)	BAILEY (Rep.)	FITZGERALD (Dem.)	DAY (Rep.)	CAMPBELL (Dem.)	KELLY (Rep.)
001 MAY CITY	72	102	66	108	54	120	63	77	58	82	72	72	72	71	59	80
002 ASHTON	141	185	163	181	108	219	121	148	112	157	144	126	142	130	121	144
003 MELVIN	80	89	79	98	60	115	55	78	43	89	69	61	70	64	57	73
004 HIVEW	74	160	130	120	49	185	56	135	47	143	59	124	65	128	61	129
005 HARRIS	31	84	30	69	20	101	23	86	24	84	36	73	68	67	28	77
006 OCHEYEDAN	137	238	182	207	108	289	113	205	94	223	124	195	125	188	102	213
007 SIBLEY 1	103	135	146	97	70	166	81	118	76	125	96	104	102	96	80	120
008 SIBLEY 2	135	221	209	172	99	256	96	201	83	208	107	174	116	170	99	190
009 SIBLEY 3	120	162	164	136	74	216	82	140	74	147	91	127	95	120	83	143
010 WEST HOLMAN	33	65	65	38	26	72	23	53	20	57	31	49	26	50	30	51
ABSENTEE	63	98	66	97	45	116	40	94	38	96	48	85	47	88	44	89
Totals	989	1,539	1,300	1,323	713	1,835	753	1,335	669	1,411	877	1,190	898	1,172	764	1,809

PAGE

23 precincts

PRECINCT	U.S. SENATOR		U.S. REPRESENTATIVE		GOVERNOR		SECRETARY OF STATE		AUDITOR OF STATE		SECRETARY OF AGRICULTURE		TREASURER OF STATE		ATTORNEY GENERAL	
	HARKIN (Dem.)	TAUKE (Rep.)	POWELL (Dem.)	LIGHTFOOT (Rep.)	AVENSON (Dem.)	BRANSTAD (Rep.)	BAXTER (Dem.)	ANDERSON (Rep.)	DICKERSON (Dem.)	JOHNSON (Rep.)	COCHRAN (Dem.)	BAILEY (Rep.)	FITZGERALD (Dem.)	DAY (Rep.)	CAMPBELL (Dem.)	KELLY (Rep.)
001 AMITY.....	63	95	23	39	37	118	57	101	46	109	57	96	64	84	60	107
002 BUCHANAN ...	27	67	15	77	24	71	32	55	23	66	33	66	32	51	29	56
003 CLARINDA NORTE	174	253	78	351	103	318	134	278	132	270	130	265	171	226	142	259
004 CLARINDA CENTER	170	258	97	328	105	316	145	260	136	263	141	248	162	218	146	259
005 CLARINDA SOUTH	169	309	66	417	101	373	148	313	142	316	149	308	175	279	138	323
006 COLFAX	25	68	8	83	14	78	31	57	32	54	23	62	24	55	29	54
007 DOUGLAS	28	69	13	84	14	82	23	67	16	77	27	65	26	62	24	69
008 EAST RIVER ..	15	57	4	68	12	61	15	54	15	53	11	58	18	47	13	56
009 FREMONT	22	68	12	78	13	76	20	68	14	72	28	59	23	61	16	71
010 GRANT	33	104	18	119	30	106	36	100	26	106	33	97	36	93	35	97
011 HARLAN	37	95	20	111	25	106	38	91	36	91	35	94	47	78	37	92
012 LINCOLN	35	91	14	112	23	101	37	91	24	94	36	88	40	75	32	86
013 MORTON	24	54	8	70	11	65	22	62	18	54	28	43	24	40	17	55
014 NEBRASKA	16	34	4	46	9	39	20	30	16	33	20	28	20	26	18	30
015 NODAWAY	47	23	19	51	21	147	31	135	32	134	41	120	57	102	36	124
016 PIERCE	124	240	59	305	66	238	101	243	87	254	93	239	110	219	95	240
017 SHENANDOAH 1	114	215	90	274	86	251	141	211	132	220	128	204	142	197	136	215
018 SHENANDOAH 2	213	380	109	434	128	458	197	378	186	383	187	374	216	331	176	390
019 SHENANDOAH 3	258	431	116	574	144	532	245	424	223	443	225	411	270	365	207	461
020 TARKIO	28	77	14	90	13	88	28	74	24	77	29	69	29	66	28	73
021 VALLEY	32	40	11	61	17	52	25	42	29	39	33	36	32	28	30	36
022 WASHINGTON ..	29	71	14	86	21	77	22	74	25	71	24	69	27	62	22	72
023 YORKTOWN	11	16	3	23	8	19	5	20	6	20	6	17	9	14	6	19
ABSENTEE	105	234	82	316	90	305	103	256	91	295	97	284	106	264	87	298
Totals	1,799	3,409	897	4,247	1,115	4,142	1,656	3,494	1,511	3,594	1,614	3,385	1,860	3,044	1,548	3,547

PALO ALTO

21 precincts

PRECINCT	U.S. SENATOR		U.S. REPRESENTATIVE		GOVERNOR		SECRETARY OF STATE		AUDITOR OF STATE		SECRETARY OF AGRICULTURE		TREASURER OF STATE		ATTORNEY GENERAL	
	HARKIN (Dem.)	TAUKE (Rep.)	EARLL (Dem.)	GRANDY (Rep.)	AVENSON (Dem.)	BRANSTAD (Rep.)	BAXTER (Dem.)	ANDERSON (Rep.)	DICKERSON (Dem.)	JOHNSON (Rep.)	COCHRAN (Dem.)	BAILEY (Rep.)	FITZGERALD (Dem.)	DAY (Rep.)	CAMPBELL (Dem.)	KELLY (Rep.)
001 BOOTH TWP ...	29	31	22	38	22	37	27	24	29	23	33	21	28	23	25	24
002 CURLEW N RUSH LAKE ...	31	45	27	47	24	54	29	28	28	28	36	21	32	22	30	0
003 ELLINGTON TWP ...	53	46	30	50	25	53	32	22	30	22	42	17	40	17	38	25
004 EMMETSBURG 1 ...	182	152	111	227	141	202	161	132	143	138	175	106	169	116	128	176
005 EMMETSBURG 2 ...	231	210	182	305	150	300	187	168	178	182	224	131	214	137	179	194
006 EMMETSBURG 3 ...	159	98	105	138	120	131	149	70	137	71	165	41	166	43	143	74
007 EMMETSBURG 4 ...	182	182	113	230	143	219	172	124	165	128	186	107	204	96	167	141
008 EMMETSBURG TWP NORTH	16	26	6	32	12	31	14	17	13	18	18	17	17	16	15	21
009 FAIRFIELD ...	67	61	43	86	53	22	68	42	55	49	70	32	71	31	56	56
010 FERN VALLEY	35	58	22	69	23	78	40	39	29	47	49	32	45	30	36	47
011 FREEDOM TWP NORTH	25	39	16	45	20	43	20	40	22	37	24	34	25	32	16	39
012 GREAT OAK ...	46	23	34	32	32	33	45	16	38	19	50	13	46	10	40	19
013 HIGHLAND ...	187	199	127	252	145	237	154	163	144	165	182	126	184	125	154	158
014 INDEPENDENCE	24	59	16	65	17	66	26	46	28	41	41	31	33	32	30	40
015 LOST ISLAND	48	28	37	39	33	43	46	20	37	27	54	16	52	13	40	30
016 MALLARD S RUSE LAKE ...	36	85	53	104	57	107	59	57	55	53	72	42	66	39	57	53
017 NEVADA ...	25	24	13	37	18	32	22	17	19	17	32	10	80	12	21	18
018 SILVER LAKE	101	80	63	126	79	108	53	56	84	53	98	44	95	44	76	66
019 VERNON ...	19	41	14	48	14	48	22	33	19	37	31	25	26	27	18	34
020 WALNUT ...	216	139	139	213	164	197	154	118	187	109	202	100	199	94	193	119
021 WEST BEND ...	155	215	81	274	93	233	144	162	115	163	174	115	170	112	138	164
ABSENTEE ...	211	141	156	198	173	182	188	127	178	140	225	99	217	107	185	125
Totals	2,128	1,982	1,360	2,655	1,558	2,560	1,872	1,521	1,728	1,567	2,182	1,180	2,129	1,178	1,785	1,633

PLYMOUTH

17 precincts

PRECINCT	U.S. SENATOR		U.S. REPRESENTATIVE		GOVERNOR		SECRETARY OF STATE		AUDITOR OF STATE		SECRETARY OF AGRICULTURE		TREASURER OF STATE		ATTORNEY GENERAL	
	HARKIN (Dem.)	TAUKE (Rep.)	EARLL (Dem.)	GRANDY (Rep.)	AVENSON (Dem.)	BRANSTAD (Rep.)	BAXTER (Dem.)	ANDERSON (Rep.)	DICKERSON (Dem.)	JOHNSON (Rep.)	COCHRAN (Dem.)	BAILEY (Rep.)	FITZGERALD (Dem.)	DAY (Rep.)	CAMPBELL (Dem.)	KELLY (Rep.)
001 PORTLAND	182	268	131	381	149	320	155	283	156	272	161	260	158	265	163	277
002 PRESTON	88	128	66	145	64	151	61	132	59	134	70	124	74	117	70	122
003 AMERICA	100	198	74	221	72	220	86	157	81	164	105	140	113	134	99	164
004 FRED-MARION	129	105	85	153	94	150	97	90	93	84	126	67	128	52	103	97
005 REMSEN	317	351	193	455	210	442	237	282	213	275	258	227	283	222	238	300
006 JOHNSON	99	159	73	186	72	189	75	169	70	159	87	144	80	149	80	155
007 SIOUX	129	185	98	168	114	148	115	127	119	126	128	117	125	120	126	123
008 LIBERTY	185	184	108	274	125	254	132	195	130	193	145	175	153	172	146	196
009 STANTON	88	122	76	134	65	143	69	105	78	96	88	94	101	86	80	114
010 ELKHORN	215	328	134	407	161	337	175	319	164	308	198	275	190	284	182	309
011 HUNGERFORD	232	278	144	363	169	348	166	292	161	284	200	240	198	245	189	270
012 PERRY	115	130	68	180	76	177	85	146	78	142	84	134	45	128	88	148
013 LE MARS 1	346	457	220	580	219	588	265	444	253	428	310	373	351	351	286	436
014 LE MARS 2	271	496	176	596	158	619	217	493	195	494	243	435	258	426	228	483
015 LE MARS 3	318	392	174	634	200	504	214	401	207	409	253	351	267	344	247	385
016 MEADOW	56	45	37	86	38	66	40	45	43	41	52	33	49	35	44	44
017 HANCOCK	52	48	41	53	41	57	50	34	46	42	30	30	47	37	45	43
ABSENTEE	189	256	118	323	133	314	147	266	144	268	171	243	160	243	185	267
Totals	8,106	4,100	2,016	5,175	2,160	5,087	2,386	3,970	2,292	3,919	2,728	3,462	2,780	3,415	2,557	3,332

POCAHONTAS

12 precincts

PRECINCT	U.S. SENATOR		U.S. REPRESENTATIVE		GOVERNOR		SECRETARY OF STATE		AUDITOR OF STATE		SECRETARY OF AGRICULTURE		TREASURER OF STATE		ATTORNEY GENERAL	
	HARKIN (Dem.)	TAUKE (Rep.)	EARLL (Dem.)	GRANDY (Rep.)	AVENSON (Dem.)	BRANSTAD (Rep.)	BAXTER (Dem.)	ANDERSON (Rep.)	DICKERSON (Dem.)	JOHNSON (Rep.)	COCHRAN (Dem.)	BAILEY (Rep.)	FITZGERALD (Dem.)	DAY (Rep.)	CAMPBELL (Dem.)	KELLY (Rep.)
001 BELLVILLE	166	134	74	207	88	214	118	141	107	151	162	107	154	99	121	141
002 CEDAR-COLFAX	149	203	89	247	114	244	142	144	129	150	184	102	182	111	136	173
003 CENTER-SHERMAN	440	405	246	589	278	592	397	363	351	386	439	286	488	270	399	369

POCAHONTAS, cont.

12 precincts

PRECINCT	U.S. SENATOR		U.S. REPRESENTATIVE		GOVERNOR		SECRETARY OF STATE		AUDITOR OF STATE		SECRETARY OF AGRICULTURE		TREASURER OF STATE		ATTORNEY GENERAL	
	HARKIN (Dem.)	TAUKE (Rep.)	EARLL (Dem.)	GRANDY (Rep.)	AVENSON (Dem.)	BRANSTAD (Rep.)	BAXTER (Dem.)	ANDERSON (Rep.)	DICKERSON (Dem.)	JOHNSON (Rep.)	COCHRAN (Dem.)	BAILEY (Rep.)	FITZGERALD (Dem.)	DAY (Rep.)	CAMPBELL (Dem.)	KELLY (Rep.)
004 CLINTON-DES MOINES-GARFIELD	198	156	68	282	119	235	151	152	133	171	199	117	191	115	179	147
005 CUMMINS	81	82	45	117	61	102	72	62	63	74	95	58	84	48	71	68
006 DOVER	60	40	32	58	38	64	52	27	50	81	63	22	65	18	51	40
007 GRANT	42	52	21	67	22	69	35	44	30	48	42	38	48	32	39	46
008 LAKE	82	79	36	125	46	109	73	71	53	87	96	54	85	54	70	76
009 LIZARD	50	56	23	78	25	83	39	53	33	55	63	37	61	31	41	51
010 POWHATAN	59	62	38	84	38	86	46	58	41	67	65	50	61	45	49	61
011 ROOSEVELT	23	33	18	40	19	44	26	24	21	30	30	23	31	20	24	31
012 SWAN LAKE-MARSHALL	371	346	188	515	250	487	311	334	271	354	358	273	378	256	322	318
ABSENTEE	146	134	77	202	97	193	117	141	100	147	160	111	139	113	114	144
Totals	1,866	1,782	945	2,616	1,195	2,522	1,579	1,614	1,382	1,751	1,988	1,278	1,967	1,212	1,616	1,665

POLK

154 precincts

PRECINCT	U.S. SENATOR		U.S. REPRESENTATIVE		GOVERNOR		SECRETARY OF STATE		AUDITOR OF STATE		SECRETARY OF AGRICULTURE		TREASURER OF STATE		ATTORNEY GENERAL	
	HARKIN (Dem.)	TAUKE (Rep.)	SMITH (Dem.)	(Rep.) No Cand.	AVENSON (Dem.)	BRANSTAD (Rep.)	BAXTER (Dem.)	ANDERSON (Rep.)	DICKERSON (Dem.)	JOHNSON (Rep.)	COCHRAN (Dem.)	BAILEY (Rep.)	FITZGERALD (Dem.)	DAY (Rep.)	CAMPBELL (Dem.)	KELLY (Rep.)
001 DES MOINES 1	542	199	584		418	272	511	209	466	244	515	178	562	146	472	258
002 DES MOINES 2	644	259	706		479	381	588	290	551	316	603	247	654	207	568	324
003 DES MOINES 3	410	143	443		308	212	379	153	338	188	378	140	404	115	368	177
004 DES MOINES 4	405	151	434		273	243	370	158	329	190	367	139	393	116	343	200
005 DES MOINES 5	888	168	426		274	250	353	194	322	206	355	162	375	148	331	215
006 DES MOINES 6	401	139	423		279	228	353	162	321	196	357	148	379	128	341	190
007 DES MOINES 7	357	161	412		286	198	353	134	316	173	325	139	356	110	318	198
008 DES MOINES 8	406	242	476		272	949	370	252	305	318	370	289	396	216	338	309
009 DES MOINES 9	322	198	374		220	262	299	191	239	241	289	193	322	151	270	237
010 DES MOINES 10	444	275	509		281	414	385	295	311	359	403	262	441	230	357	347
011 DES MOINES 11	365	273	432		240	380	356	266	267	338	346	250	366	226	303	325
012 DES MOINES 12	709	519	873		433	750	650	524	526	642	669	468	713	434	627	587
013 DES MOINES 13	426	182	469		289	276	385	199	331	245	373	185	408	153	348	251
014 DES MOINES 14	521	280	600		321	432	463	302	392	370	475	274	513	232	450	346
015 DES MOINES 15	468	229	519		302	362	421	259	366	309	407	246	450	206	377	316
016 DES MOINES 16	445	290	508		268	444	392	309	296	388	396	280	435	236	375	347
017 DES MOINES 17	580	334	684		365	610	532	334	420	429	532	291	602	239	494	406
018 DES MOINES 18	385	233	446		256	329	363	229	292	289	361	208	392	185	331	280
019 DES MOINES 19	471	274	521		316	409	434	281	352	358	427	260	461	236	384	354

154 precincts

POLK, cont.

PRECINCT	U.S. SENATOR		U.S. REPRESENTATIVE		GOVERNOR		SECRETARY OF STATE		AUDITOR OF STATE		SECRETARY OF AGRICULTURE		TREASURER OF STATE		ATTORNEY GENERAL	
	HARKIN (Dem.)	TAUKE (Rep.)	SMITH (Dem.)	(Rep.) No Cand.	AVENSON (Dem.)	BRANSTAD (Rep.)	BAXTER (Dem.)	ANDERSON (Rep.)	DICKERSON (Dem.)	JOHNSON (Rep.)	COCHRAN (Dem.)	BAILEY (Rep.)	FITZGERALD (Dem.)	DAY (Rep.)	CAMPBELL (Dem.)	KELLY (Rep.)
020 DES MOINES 20	456	188	496		309	300	419	189	382	224	395	189	441	154	402	227
021 DES MOINES 21	307	97	319		224	153	289	101	266	114	268	90	291	76	264	141
022 DES MOINES 22	296	97	323		223	143	287	96	264	112	296	75	303	74	281	110
023 DES MOINES 23	364	118	375		267	190	320	140	290	167	310	126	341	108	305	168
024 DES MOINES 24	451	168	456		318	262	409	198	357	240	403	173	436	144	378	240
025 DES MOINES 25	235	94	253		164	153	212	101	188	125	212	88	223	84	200	124
026 DES MOINES 26	424	160	454		321	230	400	166	360	196	390	150	425	126	374	201
027 DES MOINES 27	469	214	529		353	300	442	215	386	265	464	181	481	161	397	286
028 DES MOINES 28	449	221	513		340	284	426	205	398	225	437	192	475	152	406	252
029 DES MOINES 29	650	305	749		460	446	617	296	545	355	629	251	671	222	579	357
030 DES MOINES 30	515	171	555		400	249	503	178	452	211	485	159	531	120	439	241
031 DES MOINES 31	405	168	446		312	212	386	168	365	184	389	147	423	123	353	214
032 DES MOINES 32	424	173	469		318	247	391	184	349	219	392	165	432	131	357	233
033 DES MOINES 33	378	119	389		291	168	333	131	311	157	350	105	375	91	311	175
034 DES MOINES 34	199	55	210		156	78	189	51	182	55	193	37	208	27	181	64
035 DES MOINES 35	394	168	435		294	223	379	162	346	194	378	132	402	120	345	194
036 DES MOINES 36	336	50	359		291	62	332	48	325	44	326	38	333	34	329	50
037 DES MOINES 37	171	50	182		145	60	163	53	161	54	166	49	174	38	162	58
038 DES MOINES 38	200	75	219		171	85	198	72	178	87	193	62	199	60	189	80
039 DES MOINES 39	149	30	164		118	48	142	34	138	38	130	38	145	22	132	47
040 DES MOINES 40	289	46	302		228	83	267	45	250	70	261	50	274	34	264	62
041 DES MOINES 41	112	21	114		97	30	103	20	100	23	101	18	105	13	108	26
042 DES MOINES 42	168	26	175		137	44	164	25	160	31	162	25	164	23	166	27
043 DES MOINES 43	136	15	140		112	27	128	21	128	19	136	16	135	12	126	25
044 DES MOINES 44	299	65	310		285	95	272	82	278	68	289	64	279	49	275	86
045 DES MOINES 45	191	78	205		139	113	169	83	143	101	160	73	171	66	164	99
046 DES MOINES 46	598	364	685		390	551	535	380	422	482	519	350	670	309	520	431
047 DES MOINES 47	437	228	492		323	310	422	225	368	266	389	206	428	178	409	252
048 DES MOINES 48	430	181	459		309	285	382	204	340	239	363	181	400	163	384	212
049 DES MOINES 49	552	314	628		385	463	500	343	420	410	505	295	544	259	479	376
050 DES MOINES 50	561	313	645		384	434	522	327	426	407	518	294	563	256	475	394
051 DES MOINES 51	519	280	602		398	425	460	296	407	348	478	254	520	219	433	356
052 DES MOINES 52	268	192	313		171	268	348	196	280	237	258	171	280	152	233	219
053 DES MOINES 53	355	190	394		236	304	330	209	297	266	307	199	337	170	241	241
054 DES MOINES 54	549	201	596		406	317	498	222	461	252	484	198	517	173	483	259
055 DES MOINES 55	332	83	345		263	127	310	91	287	111	289	84	306	70	305	105
056 DES MOINES 56	144	32	153		110	105	128	85	113	96	115	82	126	73	125	93
057 DES MOINES 57	296	68	309		221	119	290	65	278	73	281	61	301	49	282	84
058 DES MOINES 58	330	81	350		284	104	312	81	300	90	320	63	330	57	309	97
059 DES MOINES 59	637	155	650		404	240	493	170	449	204	481	153	511	131	452	232
060 DES MOINES 60	233	55	249		195	73	220	62	219	58	206	59	232	42	210	76
061 DES MOINES 61	415	91	434		299	166	389	96	363	112	402	71	412	63	356	141
062 DES MOINES 62	43	7	47		36	11	40	9	38	10	40	6	42	5	37	11
063 DES MOINES 63	296	90	316		235	121	267	94	254	109	273	83	289	73	257	119
064 DES MOINES 64	313	160	347		247	196	319	126	269	167	304	126	317	111	303	153
065 DES MOINES 65	152	44	162		118	73	132	53	120	62	136	39	143	35	136	53
066 DES MOINES 66	228	44	281		187	69	217	47	202	57	194	46	198	40	214	54

154 precincts

POLK, cont.

PRECINCT	U.S. SENATOR		U.S. REPRESENTATIVE	GOVERNOR		SECRETARY OF STATE		AUDITOR OF STATE		SECRETARY OF AGRICULTURE		TREASURER OF STATE		ATTORNEY GENERAL	
	HARKIN (Dem.)	TAUKE (Rep.)		AYENSON (Dem.)	BRANSTAD (Rep.)	BAKTER (Dem.)	ANDERSON (Rep.)	DICKERSON (Dem.)	JOHNSON (Rep.)	COCHRAN (Dem.)	BAILEY (Rep.)	FITZGERALD (Dem.)	DAY (Rep.)	CAMPBELL (Dem.)	KELLY (Rep.)
067 DES MOINES 67	516	277	574	421	457	287	362	374	433	288	430	254	452	532	
068 DES MOINES 68	432	162	465	230	405	167	363	192	154	154	394	132	387	205	
069 DES MOINES 69	513	262	571	355	456	284	353	192	235	235	487	228	418	340	
070 DES MOINES 70	511	381	623	556	462	397	387	497	368	368	495	396	444	446	
071 DES MOINES 71	441	808	499	460	402	328	270	490	814	814	292	292	380	365	
072 DES MOINES 72	137	402	150	42	128	46	117	55	124	124	136	30	116	60	
073 DES MOINES 73	384	332	469	468	365	322	244	425	312	312	371	292	312	385	
074 DES MOINES 74	438	530	572	684	400	523	267	645	818	818	435	245	395	561	
075 DES MOINES 75	390	294	437	596	344	269	293	394	333	333	374	245	328	330	
076 DES MOINES 76	460	304	540	428	424	313	370	352	481	481	452	234	388	366	
077 DES MOINES 77	398	112	423	155	395	92	369	111	880	880	410	67	371	135	
078 DES MOINES 78	262	135	309	120	280	75	253	98	271	271	358	61	264	106	
079 DES MOINES 79	438	152	497	326	433	160	386	204	423	423	462	123	393	215	
080 DES MOINES 80	387	167	453	245	423	197	398	197	138	138	456	132	398	286	
081 DES MOINES 81	388	133	422	280	374	124	336	166	387	387	404	96	353	168	
082 DES MOINES 82	276	89	301	212	273	78	273	78	65	65	281	58	259	190	
083 DES MOINES 83	325	110	364	169	309	102	280	130	312	312	281	69	296	127	
084 DES MOINES 84	475	167	507	265	442	175	412	204	423	423	481	115	412	214	
085 DES MOINES 85	360	133	400	256	334	126	312	145	158	158	365	91	338	172	
086 DES MOINES 86	347	187	395	230	331	179	291	208	332	332	350	139	280	242	
087 DES MOINES 87	548	236	686	367	492	254	493	309	483	483	532	192	471	300	
088 DES MOINES 88	295	94	303	155	263	110	266	132	263	263	236	75	249	188	
089 DES MOINES 89	532	199	633	416	534	224	478	285	537	537	569	161	499	277	
090 DES MOINES 90	585	264	690	404	545	253	493	305	643	643	686	197	622	311	
091 DES MOINES 91	601	169	645	287	566	181	538	207	566	566	596	126	535	219	
092 DES MOINES 92	369	148	412	202	346	149	326	164	342	342	370	104	942	171	
093 DES MOINES 93	474	220	524	304	444	217	425	237	456	456	486	155	417	270	
094 DES MOINES 94	408	126	429	208	352	149	333	158	466	466	376	96	338	178	
095 DES MOINES 95	414	144	451	306	376	156	365	166	376	376	423	98	360	360	
096 DES MOINES 96	371	180	421	269	350	187	219	310	333	333	375	142	317	238	
097 DES MOINES 97	367	407	486	558	328	412	278	455	398	398	415	309	346	425	
098 ALLEN	148	78	166	102	137	82	133	82	136	136	147	63	127	95	
099 BEAVER	464	279	539	230	429	279	365	342	448	448	477	216	369	354	
100 BLOOMFIELD 1	487	142	439	346	426	160	414	144	464	464	462	121	391	202	
101 BLOOMFIELD 2	181	91	166	244	156	162	128	201	173	173	188	144	140	262	
102 CAMP	350	137	414	263	345	167	310	202	368	368	373	132	316	202	
103 CLAY 1	522	288	637	350	514	272	430	339	548	548	577	194	473	337	
104 CLAY 2	930	526	1,119	507	948	531	699	648	862	862	934	392	792	634	
105 CLAY 3	212	102	234	140	197	105	175	115	136	136	175	79	176	134	
106 CROCKER 1	592	452	739	351	544	462	423	561	565	565	608	354	500	580	
107 CROCKER 2	641	451	765	650	565	485	431	583	585	585	630	360	525	532	
108 CROCKER 3	375	242	361	220	344	242	278	300	356	356	396	171	321	281	
109 CROCKER 4	402	385	497	252	384	397	322	442	352	352	423	328	371	412	
110 CROCKER 5	329	503	578	787	773	524	681	682	769	769	843	408	641	608	
111 CROCKER 6	786	483	904	710	710	459	520	630	717	717	749	349	641	589	
112 CROCKER 7	507	347	625	482	491	331	392	421	477	477	549	254	445	388	
113 DELAWARE 1	375	147	404	229	342	163	315	171	344	344	375	105	477	179	

POLK, cont.

154 precincts

PRECINCT	U.S. SENATOR		GOVERNOR		SECRETARY OF STATE		AUDITOR OF STATE		SECRETARY OF AGRICULTURE		TREASURER OF STATE		ATTORNEY GENERAL	
	HARKIN (Dem.)	TAUFE (Rep.)	AVENSON (Dem.)	BRANSTAD (Rep.)	BAKTER (Dem.)	ANDERSON (Rep.)	DICKERSON (Dem.)	JOHNSON (Rep.)	COCHRAN (Dem.)	RAILEY (Rep.)	FITZGERALD (Dem.)	DAY (Rep.)	CAMPBELL (Dem.)	KELLY (Rep.)
114 DELAWARE 2	319	96		176	106	209	92	203	89	304	219	75	199	110
115 DELAWARE 3	376	286		222	165	363	135	349	182	858	363	89	334	180
116 DOUGLAS	187	151		234	196	177	145	134	184	193	217	104	182	174
117 ELKHART	245	186		281	215	229	136	162	206	240	264	97	306	171
118 FOUR MILE 1	410	308		501	415	389	296	335	338	419	468	213	365	342
119 FOUR MILE 2	774	483		910	664	743	444	618	535	727	394	338	666	564
120 FRANKLIN 1	172	111		121	148	144	115	128	128	163	177	85	145	177
121 FRANKLIN 2	311	201		384	292	292	199	251	231	300	181	137	292	211
122 JEFFERSON 1	159	106		195	153	184	114	100	146	183	146	89	182	128
123 JEFFERSON 2	465	458		598	391	458	341	529	341	418	445	382	407	496
124 LINCOLN	207	163		222	222	185	160	96	266	196	222	114	179	182
125 MADISON	428	223		503	302	411	224	224	311	265	222	172	399	441
126 SAYLOR 1	288	72		296	110	254	86	246	93	265	260	71	250	107
127 SAYLOR 2	340	193		259	244	336	180	303	212	342	352	157	307	225
128 SAYLOR 3	438	290		310	314	390	248	296	296	392	430	181	382	269
129 UNION	71	35		47	51	49	39	39	62	61	65	30	59	44
130 VALLEY 1	484	183		346	264	489	207	498	235	444	483	145	442	225
131 VALLEY 2	533	168		571	338	467	222	422	284	466	499	181	456	260
132 VALLEY 3	644	417		700	533	512	423	413	307	535	567	347	499	470
133 VALLEY 4	504	446		684	668	458	446	348	586	451	523	376	426	561
134 VALLEY 5	554	596		312	668	487	609	376	708	497	569	504	447	686
135 VALLEY 6	999	979		733	1,239	842	956	668	1,112	873	972	778	850	1,025
136 VALLEY 7	546	507		286	745	489	513	333	651	502	556	413	438	610
137 VALLEY 8	907	842		1,117	1,200	760	880	605	1,052	796	894	727	775	951
138 VALLEY 9	935	1,191		1,284	1,591	862	1,158	616	1,334	823	960	982	715	1,296
139 WALNUT 1	998	334		449	467	374	382	295	405	376	308	280	397	391
140 WALNUT 2	399	428		228	591	370	423	233	507	370	412	371	340	484
141 WALNUT 3	549	307		473	489	384	402	402	405	484	504	299	442	400
142 WALNUT 4	644	415		623	623	573	487	439	554	573	618	354	523	520
143 WALNUT 5	866	866		352	1,144	635	815	486	947	623	723	685	587	821
144 WALNUT 6	87	110		94	144	58	109	46	117	84	62	89	65	106
145 WASHINGTON	80	62		38	79	77	65	61	71	84	82	43	70	89
146 WEBSTER 1	744	576		447	384	700	579	554	702	715	806	441	645	875
147 WEBSTER 2	618	439		382	626	579	434	466	540	583	636	451	646	499
148 WEBSTER 3	701	670		429	807	638	578	522	672	664	696	361	612	644
149 WEBSTER 4	625	488		349	729	540	510	432	609	696	637	390	515	679
150 WEBSTER 5	987	878		562	1,244	920	874	656	1,114	951	40	712	864	974
151 WEBSTER 6	859	1,080		469	1,397	787	1,024	584	1,202	932	1,040	825	740	857
152 WEBSTER 7	861	748		1,061	1,061	749	790	617	910	799	888	625	732	825
153 WEBSTER 8	244	165		120	210	218	170	180	210	238	253	136	214	104
154 WEBSTER 9	149	96		104	132	150	80	115	111	154	159	66	188	104
ABSENTEE	10,741	5,440		8,183	7,379	9,898	5,787	9,089	6,507	9,998	10,396	5,005	9,737	6,183
Totals	75,892	45,289		52,004	61,780	89,954	44,370	60,105	82,935	70,138	75,800	35,820	66,266	51,286

POTTAWATTAMIE

53 precincts

PRECINCT	U.S. SENATOR		U.S. REPRESENTATIVE		GOVERNOR		SECRETARY OF STATE		AUDITOR OF STATE		SECRETARY OF AGRICULTURE		TREASURER OF STATE		ATTORNEY GENERAL	
	HARKIN (Dem.)	TAUKE (Rep.)	POWELL (Dem.)	LIGHTFOOT (Rep.)	AVENSON (Dem.)	BRANSTAD (Rep.)	BAXTER (Dem.)	ANDERSON (Rep.)	DICKERSON (Dem.)	JOHNSON (Rep.)	COCHRAN (Dem.)	BAILEY (Rep.)	FITZGERALD (Dem.)	DAY (Rep.)	CAMPBELL (Dem.)	KELLY (Rep.)
001 COUNCIL BLUFFS 1	357	221	262	292	287	299	311	206	311	198	316	178	337	164	319	197
002 COUNCIL BLUFFS 2	339	249	203	358	253	356	271	262	280	242	275	235	296	226	299	281
003 COUNCIL BLUFFS 3	360	228	216	328	259	336	271	240	279	226	285	196	302	190	280	237
004 COUNCIL BLUFFS 4	285	181	173	256	211	259	211	186	221	161	226	153	235	153	225	168
005 COUNCIL BLUFFS 5	301	207	209	257	228	285	268	157	268	161	266	158	298	138	270	185
006 COUNCIL BLUFFS 6	200	141	145	179	146	192	173	132	177	129	181	116	185	114	130	133
007 COUNCIL BLUFFS 7	414	458	241	577	297	578	346	407	326	423	330	382	364	376	332	414
008 COUNCIL BLUFFS 8	310	805	180	406	222	408	262	292	268	286	261	282	263	265	291	270
009 COUNCIL BLUFFS 9	358	436	206	543	225	570	267	415	258	420	292	374	303	373	280	414
010 COUNCIL BLUFFS 10	485	496	277	667	312	678	385	495	392	484	408	452	432	433	414	458
011 COUNCIL BLUFFS 11	349	369	206	468	215	509	258	363	263	351	273	330	294	318	277	345
012 COUNCIL BLUFFS 12	238	232	152	302	173	303	188	215	186	230	199	192	216	186	190	213
013 COUNCIL BLUFFS 13	163	168	103	211	105	225	134	162	122	167	123	162	140	142	127	161
014 COUNCIL BLUFFS 14	140	105	89	146	105	147	118	107	118	100	116	99	127	92	126	89
015 COUNCIL BLUFFS 15	213	118	162	160	173	166	182	119	188	111	190	98	198	97	184	114
016 COUNCIL BLUFFS 16	219	109	166	135	169	158	182	96	188	84	188	83	201	74	192	90
017 COUNCIL BLUFFS 17	324	217	208	305	235	312	268	214	272	206	295	182	310	170	286	190
018 COUNCIL BLUFFS 18	312	226	196	289	238	298	252	206	252	202	259	183	266	180	263	198
019 COUNCIL BLUFFS 19	152	116	101	143	130	140	129	108	135	94	138	86	144	89	140	96
020 COUNCIL BLUFFS 20	301	404	167	527	199	528	220	419	223	406	228	379	244	367	223	403
021 COUNCIL BLUFFS 21	336	209	213	281	248	304	257	205	265	186	261	178	281	171	269	187
022 COUNCIL BLUFFS 22	173	176	103	229	134	220	147	166	148	161	148	150	156	147	143	165
023 COUNCIL BLUFFS 23	271	189	158	285	183	256	189	208	206	192	216	173	232	163	215	182
024 BELKNAP	162	314	71	407	110	383	118	316	122	310	132	298	145	231	112	317

POTTAWATTAMIE, cont.

53 precincts

PRECINCT	U.S. SENATOR		U.S. REPRESENTATIVE		GOVERNOR		SECRETARY OF STATE		AUDITOR OF STATE		SECRETARY OF AGRICULTURE		TREASURER OF STATE		ATTORNEY GENERAL	
	HARJIN (Dem.)	TAUKE (Rep.)	POWELL (Dem.)	LIGHTFOOT (Rep.)	AVENSON (Dem.)	FRANSTAD (Rep.)	BAXTER (Dem.)	ANDERSON (Rep.)	DICKERSON (Dem.)	JOHNSON (Rep.)	COCHRAN (Dem.)	BAILEY (Rep.)	FITZGERALD (Dem.)	DAY (Rep.)	CAMPBELL (Dem.)	KELLY (Rep.)
026 BOOMER.....	93	96	56	121	69	110	74	85	82	76	82	78	78	82	77	81
026 CARBON.....	128	166	56	217	78	208	88	142	86	139	88	140	103	118	87	139
097 CARTER LAKE CITY	415	259	242	361	265	428	317	256	330	224	335	202	367	197	339	228
029 CRESCENT.....	169	167	102	215	123	222	142	152	133	157	155	130	153	129	143	140
099 CENTER.....	18	44	7	58	11	55	13	43	19	23	23	40	23	35	15	43
030 GARNER.....	305	437	202	528	231	518	276	404	265	421	294	370	305	262	279	584
031 GROVE.....	27	67	11	94	7	85	12	61	63	58	23	61	16	52	17	56
032 HADDIN.....	71	146	39	178	44	177	60	135	55	136	75	117	72	120	68	128
033 HAZEL DELL.....	127	136	76	168	88	180	111	128	115	116	129	103	124	106	119	105
084 JAMES.....	27	61	15	76	19	70	22	57	22	57	34	47	28	50	22	47
085 KEG CREEK.....	26	88	12	100	20	95	22	76	22	23	26	23	30	66	25	69
036 KNOX.....	303	283	183	363	232	351	242	250	228	248	260	233	273	201	234	229
087 LAKE.....	129	171	78	217	122	183	106	150	110	126	114	126	129	114	141	141
038 LAYTON.....	143	174	74	236	74	251	126	156	110	142	119	131	140	123	146	146
039 LEWIS 1.....	343	519	204	644	224	640	282	503	287	522	304	458	316	455	288	432
040 LEWIS 2.....	297	368	163	446	194	449	233	344	225	344	243	308	239	307	227	327
041 LINCOLN.....	66	32	26	52	26	52	39	30	36	35	41	37	44	26	31	31
042 MACEDONIA.....	63	95	30	123	43	117	46	78	54	70	59	69	62	60	53	69
043 MINDEN.....	115	171	57	220	70	207	86	155	94	141	112	103	103	129	86	141
044 NEOLA.....	180	185	118	232	121	240	150	184	152	156	158	147	170	137	160	149
045 NORWALK.....	138	185	87	209	98	224	110	167	111	159	127	135	123	143	112	154
046 PLEASANT.....	48	55	28	73	28	74	44	48	39	48	53	44	45	42	43	47
047 ROCKFORD.....	94	103	53	120	76	121	37	75	88	86	102	73	102	70	88	80
048 SILVER CREEK.....	125	261	54	330	66	325	97	247	35	251	111	228	113	221	93	228
049 VALLEY.....	69	94	30	118	46	94	41	81	43	80	55	64	64	64	40	76
050 WASHINGTON.....	19	99	13	104	17	100	21	21	18	22	22	24	24	80	18	89
051 WAWELAND.....	38	55	15	73	27	70	26	37	58	58	19	67	32	46	25	52
052 WRIGHT.....	21	37	10	51	9	51	17	29	12	33	9	19	28	28	14	32
053 YORK.....	22	80	9	89	23	77	20	73	21	72	30	65	25	61	21	66
ABSENTEE.....	175	972	808	1,303	936	1,199	1,066	957	1,048	972	1,122	885	1,142	865	1,007	978
Totals.....	11,486	11,472	7,070	14,849	8,254	14,866	9,358	10,867	9,379	10,695	9,929	9,850	10,428	9,428	9,608	10,412

POWESHIEK

21 precincts

PRECINCT	U.S. SENATOR		U.S. REPRESENTATIVE		GOVERNOR	SECRETARY OF STATE		AUDITOR OF STATE		SECRETARY OF AGRICULTURE		TREASURER OF STATE		ATTORNEY GENERAL		
	HARKIN (Dem.)	TAUKE (Rep.)	NAGLE (Dem.)	(Rep.) No Cand.		AVENSON (Dem.)	BRANSTAD (Rep.)	BAXYTER (Dem.)	ANDERSON (Rep.)	DICKERSON (Dem.)	JOHNSON (Rep.)	COCHRAN (Dem.)	BAILEY (Rep.)	FITZGERALD (Dem.)	DAY (Rep.)	CAMPBELL (Dem.)
001 BEAR CREEK	299	224	316		186	352	226	243	227	259	296	188	289	167	272	210
002 CHESTER	50	67	42		34	83	43	64	35	73	55	67	62	47	49	62
003 DEEP RIVER	102	95	79		64	146	71	100	64	101	87	88	96	70	78	96
004 GRANT	106	104	84		70	141	78	122	78	120	99	99	112	98	94	116
005 GRINNELL 1	574	176	590		465	281	484	204	454	218	460	173	466	168	502	197
006 GRINNELL 2	519	400	463		337	597	407	453	369	478	471	386	513	355	466	419
007 GRINNELL 3	373	174	329		258	258	305	183	296	180	335	134	367	121	337	175
008 GRINNELL 4	442	177	400		353	278	365	222	358	218	398	162	424	147	390	208
009 JACKSON	56	91	47		37	120	41	85	27	91	33	80	63	66	64	82
010 JEFFERSON	58	60	60		47	46	53	52	51	53	69	39	65	42	58	48
011 JINGLON	45	94	45		34	71	42	52	46	46	50	43	50	44	53	47
012 MADISON	88	90	88		53	181	76	95	64	103	92	75	93	73	79	96
013 MALCOM	165	78	153		116	118	119	82	128	78	151	55	148	52	183	82
014 MONTEZUMA	290	227	242		183	374	213	274	183	293	254	220	286	193	245	254
015 PLEASANT	62	46	50		34	78	42	56	36	67	53	35	60	30	51	51
016 SCOTT	40	43	38		23	59	32	45	35	43	50	35	46	26	37	39
017 SHERIDAN	53	87	48		32	59	35	48	35	41	50	35	41	32	45	42
018 SUGAR CREEK	92	60	75		61	96	72	72	72	70	84	61	84	69	79	71
019 UNION	151	87	129		122	123	133	93	122	96	140	75	146	74	142	91
020 WARREN	68	53	63		42	85	59	62	56	56	63	50	67	43	67	52
021 WASHINGTON	74	64	70		45	95	63	69	58	71	77	56	79	51	67	65
022 WASHINGTON	300	300	364		289	392	298	347	282	351	339	263	357	271	314	352
Totals	4,077	2,707	3,725		2,926	3,980	3,260	3,010	3,067	3,075	3,699	2,426	3,944	2,213	3,612	2,338

RINGGOLD

18 precincts

PRECINCT	U.S. SENATOR		U.S. REPRESENTATIVE		GOVERNOR	SECRETARY OF STATE		AUDITOR OF STATE		SECRETARY OF AGRICULTURE		TREASURER OF STATE		ATTORNEY GENERAL		
	HARKIN (Dem.)	TAUKE (Rep.)	POWELL (Dem.)	LIGHTFOOT (Rep.)		AVENSON (Dem.)	BRANSTAD (Rep.)	BAXYTER (Dem.)	ANDERSON (Rep.)	DICKERSON (Dem.)	JOHNSON (Rep.)	COCHRAN (Dem.)	BAILEY (Rep.)	FITZGERALD (Dem.)	DAY (Rep.)	CAMPBELL (Dem.)
001 LINCOLN	47	21	51	46	89	39	38	18	81	28	36	23	39	16	40	20
002 CRAWFORD	47	29	17	66	24	51	38	32	33	35	36	34	43	26	36	36
003 BENTON	40	10	25	23	27	22	36	15	33	14	31	34	36	12	29	19
004 CLINTON	64	20	33	50	43	43	51	26	44	33	53	22	33	24	49	26
006 WA DRONSIE	42	16	12	45	19	37	26	29	24	31	26	27	31	21	30	26
007 WASHINGTON	126	70	36	154	68	126	88	79	65	103	94	78	107	58	87	88
007 MIDDLE FORK	35	14	22	28	22	29	31	17	27	17	31	16	32	12	38	18
008 RICE	68	33	25	62	33	52	40	42	37	48	42	39	42	38	53	36
009 TINGLEY	103	77	47	122	41	133	75	88	68	91	77	76	95	68	88	68
010 LIBERTY	50	29	13	66	10	67	31	41	24	46	35	35	44	28	38	45

RINGGOLD, cont.

18 precincts

PRECINCT	U.S. SENATOR		U.S. REPRESENTATIVE		GOVERNOR		SECRETARY OF STATE		AUDITOR OF STATE		SECRETARY OF AGRICULTURE		TREASURER OF STATE		ATTORNEY GENERAL	
	HARKIN (Dem.)	TAUKE (Rep.)	POWELL (Dem.)	LIGHTFOOT (Rep.)	AVENSON (Dem.)	BRANSTAD (Rep.)	BAXTER (Dem.)	ANDERSON (Rep.)	DICKERSON (Dem.)	JOHNSON (Rep.)	COCHRAN (Dem.)	BAILEY (Rep.)	FITZGERALD (Dem.)	DAY (Rep.)	CAMPBELL (Dem.)	KELLY (Rep.)
011 POE	53	28	16	60	29	51	37	85	33	39	40	28	47	20	48	34
012 LOTS CREEK	20	8	9	15	13	15	15	7	13	9	16	7	15	6	16	7
013 UNION	91	50	41	92	46	94	60	67	60	62	71	54	73	49	64	67
014 MONROE	55	27	25	52	34	48	42	30	40	38	46	24	50	21	45	31
015 ATHENS	143	86	59	137	79	120	108	84	92	98	118	64	119	60	114	83
016 RILEY	17	13	8	22	9	23	12	16	7	17	13	15	13	11	14	15
017 MT AYR WARD 1	185	151	86	284	106	222	130	162	115	183	147	140	159	127	147	167
018 MT AYR WARD 2	241	170	87	303	125	277	171	190	125	228	176	172	199	160	177	197
ABSENTEE	164	110	79	184	102	168	127	123	118	129	190	106	142	103	118	123
Totals	1,581	942	660	1,751	858	1,617	1,156	1,098	989	1,245	1,220	977	1,338	838	1,197	1,144

SAC

21 precincts

PRECINCT	U.S. SENATOR		U.S. REPRESENTATIVE		GOVERNOR		SECRETARY OF STATE		AUDITOR OF STATE		SECRETARY OF AGRICULTURE		TREASURER OF STATE		ATTORNEY GENERAL	
	HARKIN (Dem.)	TAUKE (Rep.)	POWELL (Dem.)	LIGHTFOOT (Rep.)	AVENSON (Dem.)	BRANSTAD (Rep.)	BAXTER (Dem.)	ANDERSON (Rep.)	DICKERSON (Dem.)	JOHNSON (Rep.)	COCHRAN (Dem.)	BAILEY (Rep.)	FITZGERALD (Dem.)	DAY (Rep.)	CAMPBELL (Dem.)	KELLY (Rep.)
001 EUREKA	128	165	67	217	91	203	111	189	109	162	142	131	132	139	103	173
002 EDEN	39	39	17	55	18	59	88	32	32	36	43	22	50	20	39	34
008 DELAWARE	56	62	29	82	29	91	44	65	42	46	50	57	48	60	37	74
004 DOUGLAS	32	34	13	49	17	49	33	33	21	39	36	24	33	27	25	34
005 COOK	25	36	7	56	16	45	14	38	12	39	19	34	20	31	11	39
006 BOYER VALLEY	187	133	92	204	110	227	138	151	138	142	186	126	177	114	150	139
007 JACKSON	68	64	32	74	60	61	83	49	60	51	76	38	77	33	67	47
008 CEDAR	81	96	31	135	51	128	65	94	51	99	78	77	80	73	63	98
009 RICHLAND	185	240	104	290	125	301	146	230	141	236	174	200	192	188	149	234
010 CLINTON	32	28	14	43	19	44	22	37	21	36	38	27	32	25	26	29
011 WALL LAKE	251	257	125	347	221	273	225	286	203	261	262	234	277	193	232	242
012 COON VALLEY	42	42	17	82	31	52	42	35	34	40	48	29	45	30	38	39
013 WHEELER	24	57	12	67	11	71	22	54	13	57	27	48	27	49	19	58
014 LEVY	105	125	52	157	68	164	89	120	72	127	194	106	100	101	85	122
015 E VIOLA	34	44	15	52	25	51	26	41	26	39	31	34	35	30	27	43
016 W VIOLA	47	56	22	75	37	69	35	53	35	49	46	40	48	30	42	49
017 SAC	59	93	39	113	48	109	56	84	54	79	66	70	66	67	60	83
018 SAC CITY 1	41	38	21	53	26	56	37	38	35	37	32	49	24	35	38	38
019 SAC CITY 2	104	75	59	112	71	110	84	81	73	89	92	70	99	64	80	85
020 SAC CITY 3	189	141	91	199	131	202	138	154	123	173	160	123	168	118	149	151
021 SAC CITY 4	131	101	58	156	82	158	99	111	82	119	116	87	123	86	106	105
ABSENTEE	108	171	60	209	74	207	89	172	77	181	107	151	103	160	93	178
Totals	1,968	2,088	977	2,307	1,356	2,725	1,615	2,077	1,459	2,156	1,919	1,765	1,981	1,662	1,636	2,094

SCOTT

62 precincts

PRECINCT	U.S. SENATOR		U.S. REPRESENTATIVE		GOVERNOR		SECRETARY OF STATE		AUDITOR OF STATE		SECRETARY OF AGRICULTURE		TREASURER OF STATE		ATTORNEY GENERAL	
	HARKIN (Dem.)	TAUKE (Rep.)	(Dem.) No Cand.	LEACH (Rep.)	AVENSON (Dem.)	BRANSTAD (Rep.)	BAXTER (Dem.)	ANDERSON (Rep.)	DICKERSON (Dem.)	JOHNSON (Rep.)	COCHRAN (Dem.)	BAILEY (Rep.)	FITZGERALD (Dem.)	DAY (Rep.)	CAMPBELL (Dem.)	KELLY (Rep.)
001 DAVENPORT W1 P1	471	237		320	369	345	406	214	409	193	404	189	434	175	416	208
002 DAVENPORT W1 P2	442	317		420	343	418	377	293	880	279	385	269	422	246	375	299
003 DAVENPORT W1 P3	433	204		294	317	308	382	169	394	155	382	150	403	146	387	167
004 DAVENPORT W1 P4	536	401		546	375	562	437	383	444	372	464	335	503	318	454	363
005 DAVENPORT W2 P1	608	541		778	400	756	474	540	465	539	501	475	545	456	482	520
006 DAVENPORT W2 P2	581	450		652	388	636	450	491	479	385	485	356	532	335	478	395
007 DAVENPORT W2 P3	428	373		527	305	498	363	336	352	349	364	319	404	294	354	343
008 DAVENPORT W2 P4	312	198		273	252	261	272	187	274	188	274	179	292	159	271	187
009 DAVENPORT W3 P1	300	112		178	234	173	268	102	255	105	261	92	277	85	264	100
010 DAVENPORT W3 P2	363	159		244	276	242	323	146	323	143	324	135	347	123	325	143
011 DAVENPORT W3 P3	192	52		58	155	81	178	51	178	48	168	41	190	37	178	44
012 DAVENPORT W3 P4	142	45		78	106	79	123	47	118	49	118	49	126	41	123	46
013 DAVENPORT W4 P1	479	313		440	356	432	410	295	403	288	405	264	437	252	404	293
014 DAVENPORT W4 P2	450	312		432	350	410	401	274	405	286	400	249	444	221	405	271
015 DAVENPORT W4 P3	626	551		779	407	780	496	533	490	527	528	456	565	455	522	507
016 DAVENPORT W4 P4	507	412		552	365	564	410	391	425	366	447	334	465	330	433	376
017 DAVENPORT W5 P1	186	103		149	118	151	136	100	133	100	134	90	142	87	138	103
018 DAVENPORT W5 P2	284	108		177	210	159	227	106	228	108	230	90	247	83	232	106
019 DAVENPORT W5 P3	457	186		331	326	306	385	179	393	174	388	153	408	152	387	183
020 DAVENPORT W5 P4	619	487		702	429	670	489	469	493	448	525	406	564	333	507	455
021 DAVENPORT W6 P1	517	603		854	311	814	375	591	352	522	369	545	303	585	375	588
022 DAVENPORT W6 P2	427	678		840	255	853	313	671	306	660	332	613	372	588	328	657

SCOTT, cont.

62 precincts

PRECINCT	U.S. SENATOR		U.S. REPRESENTATIVE		GOVERNOR		SECRETARY OF STATE		AUDITOR OF STATE		SECRETARY OF AGRICULTURE		TREASURER OF STATE		ATTORNEY GENERAL	
	HARKIN (Dem.)	TAUKE (Rep.)	(Dem.) No Cand.	LEACH (Rep.)	AVENSON (Dem.)	BRANSTAD (Rep.)	BAXTER (Dem.)	ANDERSON (Rep.)	DICKERSON (Dem.)	JOHNSON (Rep.)	COCHRAN (Dem.)	BAILEY (Rep.)	FITZGERALD (Dem.)	DAY (Rep.)	CAMPBELL (Dem.)	KELLY (Rep.)
023 DAVENPORT W6 P3	467	734		957	282	940	371	694	364	683	383	636	419	623	388	680
024 DAVENPORT W6 P4	439	628		805	258	812	332	592	324	591	341	560	378	583	368	572
025 DAVENPORT W7 P1	693	652		886	456	863	573	608	567	598	569	679	643	529	593	584
026 DAVENPORT W7 P2	540	308		503	368	470	460	320	457	299	463	281	482	272	467	306
027 DAVENPORT W7 P3	513	387		623	336	565	306	372	397	354	419	319	462	239	412	371
028 DAVENPORT W7 P4	522	334		587	346	566	430	402	422	399	436	371	471	367	428	406
029 DAVENPORT W8 P1	406	337		477	244	489	330	335	315	323	341	289	372	274	348	303
030 DAVENPORT W8 P2	552	297		434	416	439	473	282	471	272	490	245	522	226	489	269
031 DAVENPORT W8 P3	339	214		311	217	328	293	216	295	199	286	199	317	177	298	198
032 DAVENPORT W8 P4	448	408		563	317	644	378	404	382	393	384	966	433	389	381	393
033 BETTENDORF W1 P1	334	606		777	284	716	313	589	306	576	317	553	346	544	323	584
034 BETTENDORF W1 P2	340	398		525	284	509	297	370	302	358	318	324	344	307	316	364
035 BETTENDORF W2 P1	383	417		573	238	551	322	401	301	415	303	397	348	363	323	410
036 BETTENDORF W2 P2	515	555		771	288	845	378	568	372	542	380	522	422	490	382	551
037 BETTENDORF W3 P1	546	427		626	358	596	453	414	457	398	468	375	491	361	484	398
038 BETTENDORF W3 P2	311	219		332	235	295	251	230	253	224	266	205	275	198	260	224
039 BETTENDORF W4 P1	436	449		639	248	629	316	474	320	482	338	433	373	413	328	468
040 BETTENDORF W4 P2	490	736		967	267	967	334	750	339	717	365	664	382	647	362	707
041 BETTENDORF W5 P1	584	687		919	350	915	439	703	437	679	474	628	482	628	444	682
042 BETTENDORF W5 P2	336	626		786	192	775	257	613	240	609	283	572	234	556	248	602
043 ALLENS GROVE	158	122		181	111	178	132	121	133	118	153	105	157	99	141	116
044 BLUE GRASS CITY	204	146		214	129	217	172	140	177	130	178	121	196	103	174	137
045 BLUE GRASS TWP	257	203		270	180	278	190	206	193	200	223	172	232	170	308	189
046 BUFFALO CITY	208	100		130	175	126	169	99	175	86	173	83	190	67	178	92

SCOTT, cont.

62 precincts

PRECINCT	U.S. SENATOR		U.S. REPRESENTATIVE		GOVERNOR		SECRETARY OF STATE		AUDITOR OF STATE		SECRETARY OF AGRICULTURE		TREASURER OF STATE		ATTORNEY GENERAL	
	HARKIN (Dem.)	TAUKE (Rep.)	(Dem.) No Cand.	LEACH (Rep.)	AVENSON (Dem.)	BRANSTAD (Rep.)	BAXTER (Dem.)	ANDERSON (Rep.)	DICKERSON (Dem.)	JOHNSON (Rep.)	COCHRAN (Dem.)	BAILEY (Rep.)	FITZGERALD (Dem.)	DAY (Rep.)	CAMPBELL (Dem.)	KELLY (Rep.)
047 BUFFALO TWP	322	315		411	245	386	282	286	274	284	284	268	300	260	281	292
048 BUTLER	419	365		489	298	480	335	358	350	319	358	217	323	286	362	320
049 CLEONA	50	82		109	40	98	46	80	46	87	67	62	56	73	54	72
050 CODY (LECLAIRE TWP)	225	252		343	146	334	182	242	182	232	189	227	200	210	193	232
051 ELDRIDGE CITY	548	483		708	291	745	397	607	394	490	411	469	455	484	418	475
052 HICKORY GROVE	93	163		185	58	192	76	142	71	139	81	129	80	127	61	149
053 LECLAIRE CITY	521	366		489	388	493	433	319	413	324	422	299	454	278	439	296
054 LIBERTY	123	106		154	79	151	95	113	89	115	115	89	115	86	88	114
055 LINCOLN	84	112		137	62	132	74	108	66	111	79	103	77	101	68	114
056 PANORAMA PARK CITY	86	21		36	22	34	29	20	33	18	32	18	32	17	30	21
057 PRINCETON	224	203		247	178	262	192	182	190	186	192	172	206	161	191	180
058 PLEASANT VALLEY	174	184		267	112	267	128	209	136	207	133	191	143	195	139	202
059 RIVERDALE	81	101		135	55	128	66	100	62	100	68	92	71	83	60	100
060 SHERIDAN	54	105		122	39	121	46	96	38	105	51	92	58	84	45	94
061 WALCOTT	185	222		307	112	296	125	223	128	214	152	190	165	180	135	210
062 WINFIELD	238	199		286	165	272	208	180	199	185	232	151	249	140	197	190
ABSENTEE	1,982	1,843		2,626	1,449	2,343	1,670	1,908	1,636	1,913	1,722	1,787	1,820	1,718	1,630	1,926
Totals	24,704	22,023		30,566	16,906	29,834	20,057	21,484	20,001	20,973	20,807	19,343	22,317	18,459	20,575	20,922

SHELBY

21 precincts

PRECINCT	U.S. SENATOR		U.S. REPRESENTATIVE		GOVERNOR		SECRETARY OF STATE		AUDITOR OF STATE		SECRETARY OF AGRICULTURE		TREASURER OF STATE		ATTORNEY GENERAL	
	HARKIN (Dem.)	TAUKE (Rep.)	POWELL (Dem.)	LIGHTFOOT (Rep.)	AVENSON (Dem.)	BRANSTAD (Rep.)	BAXTER (Dem.)	ANDERSON (Rep.)	DICKERSON (Dem.)	JOHNSON (Rep.)	COCHRAN (Dem.)	BAILEY (Rep.)	FITZGERALD (Dem.)	DAY (Rep.)	CAMPBELL (Dem.)	KELLY (Rep.)
001 CASS	87	89	47	113	63	107	84	54	79	54	83	51	90	41	72	65
002 CENTER	37	127	15	146	19	145	36	111	32	115	47	99	45	96	47	102
003 CLAY	101	221	50	260	34	287	69	208	57	217	80	206	100	169	91	183
004 DOUGLAS	32	82	24	89	25	86	37	64	31	68	41	60	39	58	34	65
005 FAIRVIEW	41	66	10	95	10	96	28	69	28	70	34	66	42	55	28	70
006 GREELEY	24	66	13	76	21	67	33	53	31	58	30	53	40	43	39	46
007 GROVE	18	34	8	40	7	46	16	24	14	23	24	17	24	13	16	23
008 HARLAN I	132	164	70	192	97	195	99	125	95	130	107	115	114	107	105	118

SHELBY, cont.

21 precincts

PRECINCT	U.S. SENATOR		U.S. REPRESENTATIVE		GOVERNOR		SECRETARY OF STATE		AUDITOR OF STATE		SECRETARY OF AGRICULTURE		TREASURER OF STATE		ATTORNEY GENERAL	
	HARKIN (Dem.)	TAUKE (Rep.)	POWELL (Dem.)	LIGHTFOOT (Rep.)	AVENSON (Dem.)	BRANSTAD (Rep.)	BAXTER (Dem.)	ANDERSON (Rep.)	DICKERSON (Dem.)	JOHNSON (Rep.)	COCHRAN (Dem.)	BAILEY (Rep.)	FITZGERALD (Dem.)	DAY (Rep.)	CAMPBELL (Dem.)	KELLY (Rep.)
009 HARLAN 2	225	318	121	380	135	404	168	306	168	302	195	266	200	261	188	285
010 HARLAN 3	226	356	133	408	152	422	208	288	199	295	234	257	242	262	226	277
011 HARLAN 4	177	198	98	247	108	270	131	190	128	185	156	154	154	158	139	168
012 JACKSON	57	76	39	97	45	92	55	71	50	79	57	73	59	68	57	69
013 JEFFERSON	82	160	50	181	60	178	88	130	35	130	96	114	101	107	94	118
014 LINCOLN	43	74	18	90	28	88	47	50	38	52	49	47	46	45	40	57
015 MONROE	34	56	21	71	23	73	33	51	29	54	30	58	36	47	40	44
016 POLK	21	64	8	73	14	72	24	47	22	61	34	42	32	38	21	51
017 SHELBY	107	167	44	219	55	217	76	170	50	158	86	147	94	144	91	149
018 UNION	97	103	66	123	64	137	105	61	102	63	124	45	124	46	99	60
019 WASHINGTON	122	105	75	124	81	142	117	53	105	57	127	45	134	36	108	54
020 WESTPHALIA EARLING 1	99	102	75	110	68	130	111	50	103	48	115	44	131	27	107	49
021 WESTPHALIA WESTPHALIA 2	56	89	38	92	46	97	73	50	66	52	82	38	87	35	77	46
ABSENTEE	121	160	73	206	90	192	111	143	105	150	117	141	118	132	116	136
Totals	1,989	2,877	1,096	3,432	1,245	3,543	1,749	2,368	1,648	2,406	1,948	2,138	2,054	1,978	1,833	2,250

SIOUX

26 precincts

PRECINCT	U.S. SENATOR		U.S. REPRESENTATIVE		GOVERNOR		SECRETARY OF STATE		AUDITOR OF STATE		SECRETARY OF AGRICULTURE		TREASURER OF STATE		ATTORNEY GENERAL	
	HARKIN (Dem.)	TAUKE (Rep.)	EARLL (Dem.)	GRANDY (Rep.)	AVENSON (Dem.)	BRANSTAD (Rep.)	BAXTER (Dem.)	ANDERSON (Rep.)	DICKERSON (Dem.)	JOHNSON (Rep.)	COCHRAN (Dem.)	BAILEY (Rep.)	FITZGERALD (Dem.)	DAY (Rep.)	CAMPBELL (Dem.)	KELLY (Rep.)
001 CAPEL	18	162	13	164	12	166	11	155	13	152	28	136	17	146	13	163
002 CENTER	25	124	12	136	17	134	15	133	15	132	23	124	18	129	15	133
003 EAGLE BUNCOMBE	37	85	26	94	36	87	31	87	33	84	34	83	36	81	35	82
004 EAST ORANGE	123	76	99	87	84	109	118	52	119	48	122	44	130	37	119	56
005 FLOYD	109	347	73	375	66	389	91	305	91	303	96	293	107	289	94	308
006 GARFIELD	18	72	8	81	12	77	15	74	11	76	15	74	11	76	10	76
007 GRANT	57	103	36	124	34	125	42	113	39	115	47	107	45	109	42	113
008 HAWARDEN LOGAN	358	371	205	516	253	483	271	380	264	377	287	348	294	342	280	367
009 HOLLAND	38	180	24	195	18	198	27	166	27	167	35	162	33	156	27	172
010 LINCOLN	84	912	38	931	59	910	39	855	46	846	66	822	62	820	52	837
011 LYNN	27	125	22	132	13	140	17	124	21	120	30	110	26	114	23	114
012 NASSAU	168	294	104	350	100	360	119	290	119	278	143	251	145	253	126	276
013 ORANGE CITY 1	177	769	91	843	91	847	139	737	115	753	144	711	146	706	132	726
014 ORANGE CITY 2	113	590	64	630	71	627	75	577	80	571	90	552	91	564	91	561

SIoux, cont.

26 precincts

PRECINCT	U.S. SENATOR		U.S. REPRESENTATIVE		GOVERNOR		SECRETARY OF STATE		AUDITOR OF STATE		SECRETARY OF AGRICULTURE		TREASURER OF STATE		ATTORNEY GENERAL	
	HARKIN (Dem.)	TAUKE (Rep.)	EARLL (Dem.)	GRANDY (Rep.)	AVENSON (Dem.)	BRANSTAD (Rep.)	BAXTER (Dem.)	ANDERSON (Rep.)	DICKERSON (Dem.)	JOHNSON (Rep.)	COCHRAN (Dem.)	BAILEY (Rep.)	FITZGERALD (Dem.)	DAY (Rep.)	CAMPBELL (Dem.)	KELLY (Rep.)
015 PLATO	21	159	17	163	19	160	25	149	21	150	23	147	26	143	21	150
016 READING	52	219	46	260	65	240	62	204	61	206	74	190	77	187	63	206
017 ROCK	31	209	17	220	20	221	27	193	20	196	30	189	25	193	26	199
018 ROCK VALLEY	143	752	76	816	84	823	111	705	94	721	112	691	113	694	110	709
019 SHERIDAN	76	292	59	313	57	318	73	279	61	286	77	265	82	261	69	277
020 SHERMAN	33	179	14	197	15	198	22	173	22	173	27	170	30	159	23	174
021 SIOUX CENTER 1	127	872	74	909	72	915	94	822	92	816	119	788	115	790	104	820
022 SIOUX CENTER 2	79	594	40	631	44	625	52	577	49	576	60	660	64	556	59	570
023 SIOUX SETTLERS	83	104	22	112	22	112	23	97	22	100	27	96	26	95	28	97
024 WASHINGTON LOGAN	47	67	32	79	31	82	37	68	39	61	49	57	40	59	35	63
025 WELCOME	18	222	12	220	11	230	12	214	14	213	22	209	17	211	18	214
026 WEST BRANCH	30	196	14	210	12	213	21	181	17	185	31	175	27	175	20	186
ABSENTEE	92	494	64	524	63	527	88	478	72	484	100	451	108	452	73	483
Totals	2,164*	8,568*	1,300	9,811	1,381	9,316	1,652	8,188	1,577	8,189	1,911	7,805	1,906	7,787	1,708	8,122

*Please note: US Senate totals from Sioux County were reported in error in the official canvass. The totals are correctly designated as shown.

STORY

47 precincts

PRECINCT	U.S. SENATOR		U.S. REPRESENTATIVE		GOVERNOR		SECRETARY OF STATE		AUDITOR OF STATE		SECRETARY OF AGRICULTURE		TREASURER OF STATE		ATTORNEY GENERAL	
	HARKIN (Dem.)	TAUKE (Rep.)	SMITH (Dem.)	(Rep.) No Cand.	AVENSON (Dem.)	BRANSTAD (Rep.)	BAXTER (Dem.)	ANDERSON (Rep.)	DICKERSON (Dem.)	JOHNSON (Rep.)	COCHRAN (Dem.)	BAILEY (Rep.)	FITZGERALD (Dem.)	DAY (Rep.)	CAMPBELL (Dem.)	KELLY (Rep.)
001 AMES W1 P1 ...	476	285	897		302	378	378	258	307	331	399	222	409	217	391	278
002 AMES W1 P2 ...	584	186	428		377	334	407	203	356	238	389	190	400	169	440	219
003 AMES W1 P3 ...	351	151	800		259	248	280	166	245	193	294	132	299	131	289	184
004 AMES W1 P4 ...	539	202	500		412	319	452	204	404	245	445	176	455	168	478	218
005 AMES W1 P5 ...	402	261	348		271	321	310	218	246	270	337	182	337	180	325	280
006 AMES W1 P6 ...	426	283	372		253	443	310	314	261	352	367	259	357	255	349	319
007 AMES W2 P1 ...	436	161	386		317	264	361	175	310	218	362	160	367	137	882	180
008 AMES W2 P2 ...	702	466	606		411	749	525	479	415	581	585	416	592	397	569	510
009 AMES W2 P3 ...	427	226	383		272	381	332	247	281	307	362	217	372	208	345	266
010 AMES W2 P4 ...	556	469	502		313	708	411	474	295	575	470	421	482	397	441	520
011 AMES W2 P5 ...	323	176	268		225	277	259	176	221	195	264	168	257	156	277	173
012 AMES W2 P6 ...	132	71	196		83	118	83	91	83	85	96	76	92	71	99	74
013 AMES W3 P1 ...	508	296	461		360	439	401	319	344	366	425	282	445	265	433	327
014 AMES W3 P2 ...	187	88	143		132	137	138	95	119	101	135	83	135	80	142	98
015 AMES W3 P3 ...	242	177	205		174	232	186	175	160	192	191	153	181	159	198	172

STORY, cont.

47 precincts

PRECINCT	U.S. SENATOR		U.S. REPRESENTATIVE		GOVERNOR		SECRETARY OF STATE		AUDITOR OF STATE		SECRETARY OF AGRICULTURE		TREASURER OF STATE		ATTORNEY GENERAL	
	HARKIN (Dem.)	TAUKE (Rep.)	SMITH (Dem.)	(Rep) No Cand.	AVENSON (Dem.)	BRANSTAD (Rep.)	BAXTER (Dem.)	ANDERSON (Rep.)	DICKINSON (Dem.)	DICKINSON (Rep.)	COCHRAN (Dem.)	BAILEY (Rep.)	FITZGERALD (Dem.)	DAY (Rep.)	CAMPBELL (Dem.)	KELLY (Rep.)
016 AMES W3 P4	330	100	286		366	157	286	112	261	136	268	108	279	95	279	127
017 AMES W3 P5	222	99	175		188	145	193	104	188	108	156	167	169	78	169	108
018 AMES W3 P6	469	242	397		342	374	372	244	320	283	373	311	387	212	387	260
019 AMES W4 P1	372	129	325		378	209	314	283	278	165	309	302	217	114	217	140
020 AMES W4 P2	551	281	484		376	439	465	283	382	381	461	471	485	251	485	250
021 AMES W4 P3	480	241	413		343	375	374	287	316	312	401	411	408	201	408	267
022 AMES W4 P4	189	98	164		142	145	140	99	136	96	149	144	144	82	149	92
023 AMES W4 P5	75	53	75		65	53	66	56	59	57	59	60	69	46	69	54
024 AMES W4 P6	184	72	165		139	114	146	73	128	80	126	133	151	69	151	78
025 COLLINS	152	90	140		136	104	133	81	108	94	144	144	129	64	129	96
026 GRANT	104	71	85		67	104	77	74	66	84	95	95	93	53	93	72
027 FRANKLIN GILBERT	599	386	522		584	584	499	406	412	490	511	384	569	327	513	421
028 HOWARD	352	238	286		214	378	264	248	210	290	291	219	300	290	250	273
029 INDIAN CREEK	303	122	267		194	249	243	147	204	180	252	123	274	101	245	161
030 KELLEY	69	22	59		49	41	59	23	47	36	55	22	60	18	56	30
031 LAFAYETTE	115	69	86		75	111	88	72	77	79	101	68	109	50	97	74
032 LINCOLN	166	128	151		99	193	143	112	134	130	158	104	188	79	144	126
033 MILFORD	100	65	89		73	91	83	59	65	77	92	56	91	50	79	76
034 NEVADA 1	292	126	251		183	241	223	127	201	148	241	110	276	148	219	163
035 NEVADA 2	347	160	273		229	271	248	173	219	196	242	145	328	115	272	184
036 NEVADA 3	319	181	270		287	287	236	202	197	246	269	174	288	156	259	204
037 NEVADA 4	357	235	308		255	343	270	237	232	275	325	194	347	176	276	263
038 NEVADA TWP	107	69	101		82	113	88	70	62	95	97	63	112	52	84	87
039 NEW ALBANY COLO	266	163	248		183	252	216	165	190	179	245	140	343	73	231	169
040 PALESTINE 1	562	328	497		367	525	453	362	366	448	497	297	523	278	463	385
041 PALESTINE 2	416	282	368		275	405	324	267	227	416	350	227	379	220	361	294
042 RICHLAND	84	62	82		63	81	69	61	61	69	80	51	92	40	81	57
043 SHERMAN	54	33	50		24	60	33	38	35	37	62	40	62	20	40	39
044 STORY CITY	579	499	456		366	728	441	504	374	563	511	425	532	367	474	512
045 UNION CAMBRIDGE	240	165	219		174	228	204	161	177	188	216	149	238	128	200	184
046 WARREN	145	82	130		97	125	121	78	98	100	143	66	176	50	117	93
047 WASHINGTON	184	103	172		124	170	156	104	123	133	162	98	173	82	159	121
048 ABSENTEE	94	819	1,059		774	1,072	689	884	760	966	915	732	963	749	871	885
Totals	16,068	9,198	14,055		10,945	14,167	12,674	9,607	10,708	11,355	13,508	8,408	14,150	7,679	13,275	10,150

25 precincts

TAMA

PRECINCT	U.S. SENATOR		U.S. REPRESENTATIVE		GOVERNOR		SECRETARY OF STATE		AUDITOR OF STATE		SECRETARY OF AGRICULTURE		TREASURER OF STATE		ATTORNEY GENERAL	
	HARKIN (Dem.)	TAUKE (Rep.)	NAGLE (Dem.)	(Rep.) No Cand.	AVENSON (Dem.)	BRANSTAD (Rep.)	BAXTER (Dem.)	ANDERSON (Rep.)	DICKERSON (Dem.)	JOHNSON (Rep.)	COCHRAN (Dem.)	BAILEY (Rep.)	FTZGERALD (Dem.)	DAY (Rep.)	CAMPBELL (Dem.)	KELLY (Rep.)
001 BUCKINGHAM	51	73	63		29	97	45	73	40	75	62	56	48	69	47	69
002 CARROLL	196	126	195		142	186	166	133	151	138	180	116	185	117	171	125
003 CLARK	70	38	73		43	69	61	38	64	31	71	26	67	32	71	28
004 CLARK	279	279	264		157	413	197	301	186	302	245	256	216	290	229	280
005 COLUMBIA	82	30	82		55	68	72	38	67	43	78	33	77	34	76	38
006 CRYSTAL	41	56	46		22	73	35	61	33	43	46	42	32	54	39	49
007 GENESO	62	77	62		33	104	47	81	33	33	45	55	74	77	48	75
008 GRANT	47	67	45		25	80	31	69	32	36	38	40	28	43	34	65
008 HIGHLAND	61	84	57		45	50	46	25	43	22	51	29	58	23	34	30
010 HOWARD	69	55	72		36	85	51	56	51	52	69	43	66	62	62	48
011 INDIAN SETTLEMENT	56	3	56		50	70	52	6	55	3	53	4	96	2	50	8
012 INDIAN VILLAGE	131	103	139		108	127	126	72	109	83	118	74	129	67	128	86
013 LINCOLN	94	102	102		65	131	79	104	84	101	103	83	104	84	91	100
014 ONEIDA	131	114	153		75	173	103	110	110	96	141	76	126	87	121	92
015 OTTER CREEK	84	51	81		56	76	73	42	67	42	74	41	81	33	73	42
016 PERRY	296	368	343		222	456	266	355	262	341	307	313	295	329	282	334
017 RICHLAND	55	25	58		36	47	46	29	40	35	64	25	51	25	49	30
018 SALT CREEK	109	87	117		87	114	109	67	98	78	113	64	112	71	110	70
019 SPRING CREEK	273	238	274		197	328	233	282	209	249	265	211	268	201	250	232
020 TAMA	569	281	588		413	652	489	265	456	288	293	239	505	238	485	284
021 TOLEDO	224	172	243		167	235	186	164	177	169	203	142	201	156	199	187
022 TOLEDO	125	76	132		75	127	100	83	95	82	112	64	112	70	96	84
023 TOLEDO	160	142	164		110	190	121	143	117	146	126	125	143	127	135	132
024 EAST YORK	67	45	72		68	60	63	39	68	31	69	32	61	41	65	33
026 WEST YORK	74	24	75		65	33	70	14	77	14	77	11	68	14	73	13
ARSENTEE	241	242	268		182	301	204	249	196	255	236	218	230	227	216	241
Totals	3,642	2,909	3,826		2,548	4,095	3,070	2,851	2,917	2,888	3,442	2,454	3,387	2,572	3,263	2,745

TAYLOR

10 precincts

PRECINCT	U.S. SENATOR		U.S. REPRESENTATIVE		GOVERNOR		SECRETARY OF STATE		AUDITOR OF STATE		SECRETARY OF AGRICULTURE		TREASURER OF STATE		ATTORNEY GENERAL	
	HARKIN (Dem.)	TAUKE (Rep.)	POWELL (Dem.)	LIGHTFOOT (Rep.)	AVENSON (Dem.)	BRANSTAD (Rep.)	BAXTER (Dem.)	ANDERSON (Rep.)	DICKERSON (Dem.)	JOHNSON (Rep.)	COCHRAN (Dem.)	BAILEY (Rep.)	FITZGERALD (Dem.)	DAY (Rep.)	CAMPBELL (Dem.)	KELLY (Rep.)
001 ATHEL-BLOCK-JEFF-GAY	84	99	36	144	59	108	82	88	76	97	85	81	79	82	83	82
002 BED 1-BED-BEN-CLAY	177	167	80	268	117	223	148	177	137	189	148	177	189	139	150	177
003 BED 2-3-ROSS-JACK	308	214	129	393	181	322	231	260	223	267	241	221	267	185	260	233
004 CLEARFIELD GRANT	147	79	68	156	96	183	122	81	102	103	124	79	136	64	121	93
005 CONWAY MARSHALL	37	29	25	39	26	35	31	27	31	26	35	18	41	11	39	19
006 GRAVITY WASHINGTON	93	78	41	130	62	95	79	84	80	81	89	62	93	54	81	80
007 LENOX PLATTE	361	210	156	404	189	375	278	260	242	294	276	248	328	183	313	240
008 N MARKET-DALLAS-MASON-POLK	162	210	62	303	98	256	132	103	130	205	132	191	136	171	148	194
009 NODAWAY HOLT GROVE	114	84	51	151	60	133	88	91	37	88	91	90	105	61	99	79
010 SHARPSBURG MARSHALL	38	32	18	46	30	35	36	24	36	24	40	16	45	12	41	22
ABSENTEE	187	136	75	248	109	200	124	154	114	167	146	133	138	130	133	150
Totals	1,708	1,328	741	2,282	1,027	1,915	1,351	1,349	1,258	1,541	1,407	1,316	1,537	1,092	1,468	1,379

UNION

17 precincts

PRECINCT	U.S. SENATOR		U.S. REPRESENTATIVE		GOVERNOR		SECRETARY OF STATE		AUDITOR OF STATE		SECRETARY OF AGRICULTURE		TREASURER OF STATE		ATTORNEY GENERAL	
	HARKIN (Dem.)	TAUKE (Rep.)	POWELL (Dem.)	LIGHTFOOT (Rep.)	AVENSON (Dem.)	BRANSTAD (Rep.)	BAXTER (Dem.)	ANDERSON (Rep.)	DICKERSON (Dem.)	JOHNSON (Rep.)	COCHRAN (Dem.)	BAILEY (Rep.)	FITZGERALD (Dem.)	DAY (Rep.)	CAMPBELL (Dem.)	KELLY (Rep.)
001 CRESTON 1	308	218	158	346	216	315	210	279	203	287	263	219	280	218	255	253
002 CRESTON 2	322	218	158	356	195	349	209	262	189	284	247	253	270	196	227	277
003 CRESTON 3	267	194	128	295	171	286	199	197	175	217	215	179	250	147	212	213
004 CRESTON 4	185	75	107	138	148	115	139	91	131	95	155	71	171	61	150	96
005 CRESTON 5	329	244	192	355	230	356	265	246	235	285	275	232	303	199	270	267
006 DODGE	47	28	23	50	30	45	33	35	31	37	34	35	41	29	34	35
007 DOUGLAS	139	97	75	156	87	152	108	106	87	121	123	98	146	72	114	113
008 GRANT	74	67	40	104	51	96	53	65	48	72	61	62	68	53	73	84
009 HIGHLAND	70	55	36	84	47	79	54	63	45	73	58	60	61	52	54	66
010 JONES	65	35	40	57	50	51	49	37	46	39	52	31	60	27	56	32

UNION, cont.

17 precincts

PRECINCT	U.S. SENATOR		U.S. REPRESENTATIVE		GOVERNOR		SECRETARY OF STATE		AUDITOR OF STATE		SECRETARY OF AGRICULTURE		TREASURER OF STATE		ATTORNEY GENERAL	
	HARKIN (Dem.)	TAUKE (Rep.)	POWELL (Dem.)	LIGHTFOOT (Rep.)	AVENSON (Dem.)	BRANSTAD (Rep.)	BAXTER (Dem.)	ANDERSON (Rep.)	DICKERSON (Dem.)	JOHNSON (Rep.)	COCHRAN (Dem.)	BAILEY (Rep.)	FITZGERALD (Dem.)	DAY (Rep.)	CAMPBELL (Dem.)	KELLY (Rep.)
011 LINCOLN	66	47	29	72	29	80	47	52	35	65	53	49	56	41	49	53
012 NEW HOPE	126	60	59	110	85	104	94	73	81	82	109	54	117	47	96	79
013 PLATTE	83	41	41	68	51	69	64	46	51	60	72	41	79	34	60	59
014 PLEASANT	44	10	22	30	26	30	33	14	30	18	32	16	37	12	32	19
015 SAND CREEK	66	37	20	80	30	78	40	48	35	48	49	39	52	34	44	51
016 SPAULDING	66	44	44	62	46	63	53	43	41	56	59	41	54	41	52	50
017 UNION	227	171	104	264	149	252	157	192	151	189	185	161	196	148	191	177
ABSENTEE	424	254	285	383	309	375	356	277	328	305	387	249	390	250	356	294
Totals	2,908	1,895	1,561	3,010	1,950	2,891	2,163	2,126	1,941	2,333	2,429	1,870	2,636	1,656	2,325	2,198

VAN BUREN

9 precincts

PRECINCT	U.S. SENATOR		U.S. REPRESENTATIVE		GOVERNOR		SECRETARY OF STATE		AUDITOR OF STATE		SECRETARY OF AGRICULTURE		TREASURER OF STATE		ATTORNEY GENERAL	
	HARKIN (Dem.)	TAUKE (Rep.)	(Dem.) No Cand.	LEACH (Rep.)	AVENSON (Dem.)	BRANSTAD (Rep.)	BAXTER (Dem.)	ANDERSON (Rep.)	DICKERSON (Dem.)	JOHNSON (Rep.)	COCHRAN (Dem.)	BAILEY (Rep.)	FITZGERALD (Dem.)	DAY (Rep.)	CAMPBELL (Dem.)	KELLY (Rep.)
001 BIRMINGHAM	148	194		243	125	214	139	181	120	189	151	156	156	152	126	205
002 BONAPARTE	224	170		263	178	219	209	169	199	173	205	169	227	138	207	172
003 CANTRIL	95	113		133	88	128	95	93	83	102	95	83	92	82	97	87
004 DOUDS	149	188		170	131	159	159	113	144	180	167	103	166	97	163	114
005 FARMINGTON	176	207		263	145	241	169	203	142	219	175	183	170	187	151	213
006 KEOSAUQUA	301	292		410	269	337	285	279	218	352	306	248	317	290	262	309
007 MILTON	118	97		114	104	116	104	92	96	96	114	79	109	83	106	89
008 MT STERLING	49	42		53	48	45	45	37	46	36	45	34	45	39	50	33
009 STOCKPORT	85	59		92	70	81	76	62	74	64	84	56	81	56	73	69
ABSENTEE	120	188		173	106	148	115	123	96	138	119	117	116	119	104	139
Totals	1,465	1,440		1,914	1,264	1,688	1,400	1,362	1,218	1,499	1,461	1,228	1,479	1,183	1,389	1,430

WAPELLO

30 precincts

PRECINCT	U.S. SENATOR		U.S. REPRESENTATIVE		GOVERNOR		SECRETARY OF STATE		AUDITOR OF STATE		SECRETARY OF AGRICULTURE		TREASURER OF STATE		ATTORNEY GENERAL	
	HARKIN (Dem.)	TAUKE (Rep.)	(Dem.) No Cand.	LEACH (Rep.)	AVENSON (Dem.)	BRANSTAD (Rep.)	BAXTER (Dem.)	ANDERSON (Rep.)	DICKERSON (Dem.)	JOHNSON (Rep.)	COCHRAN (Dem.)	BAILEY (Rep.)	FITZGERALD (Dem.)	DAY (Rep.)	CAMPBELL (Dem.)	KELLY (Rep.)
001 ADAMS	177	75		86	140	113	158	70	150	73	163	61	167	54	155	73
002 AGENCY	226	115		125	204	136	204	109	195	100	208	94	216	84	209	112
003 CASS	60	24		31	48	35	52	22	48	26	56	20	56	20	48	29
004 OTTUMWA 1	385	115		128	350	150	337	96	314	99	322	94	341	79	339	110
005 OTTUMWA 2	329	204		237	253	287	277	204	262	216	272	188	281	177	287	206
006 OTTUMWA 3	343	184		242	230	246	238	168	275	175	286	153	296	155	300	183
007 OTTUMWA 4	431	368		463	272	527	333	374	297	401	353	341	361	329	364	380
008 OTTUMWA 5	381	320		374	286	415	337	305	297	330	346	280	356	269	340	311
009 OTTUMWA 6	347	102		119	318	139	314	87	300	89	309	77	314	72	321	99
010 OTTUMWA 7	216	91		121	181	123	190	89	172	94	188	53	202	73	200	93
011 OTTUMWA 8	378	129		144	316	192	323	136	313	139	322	121	340	112	326	139
012 OTTUMWA 9	364	98		111	326	131	312	94	304	100	318	82	326	81	313	105
013 OTTUMWA 10	343	136		157	295	186	303	133	294	132	306	115	309	112	306	137
014 OTTUMWA 11	359	147		160	312	194	297	137	281	136	289	128	300	121	298	143
015 OTTUMWA 12	421	213		229	285	291	285	209	346	207	300	179	388	166	286	221
016 OTTUMWA 13	471	272		296	386	360	393	259	353	249	401	223	427	208	418	260
017 OTTUMWA 14	360	105		118	317	150	298	93	300	95	308	80	321	72	305	111
018 CENTER 15	101	50		58	89	63	88	50	79	49	89	44	88	42	89	50
019 CENTER 16	207	89		96	177	119	188	73	181	73	195	63	200	55	191	75
020 CENTER 17	74	31		31	60	45	63	29	61	27	66	25	65	23	65	35
021 COLUMBIA	212	90		115	145	169	173	93	161	101	184	75	194	63	190	84
022 COMPETINE	51	47		47	29	69	40	43	36	41	46	38	48	26	41	47
023 DAHLONEGA	108	87		113	76	119	89	86	88	85	92	78	99	78	99	84
024 GREEN	140	87		102	108	122	133	76	126	82	137	74	145	65	124	92
025 HIGHLAND	67	73		74	50	88	63	65	58	66	64	62	70	53	63	67
026 KEOKUK	163	74		76	138	93	145	71	140	72	143	64	157	69	150	75
027 PLEASANT	65	45		54	53	67	61	40	55	42	72	35	69	33	58	46
028 POLK	110	53		56	92	75	97	42	92	47	103	42	104	38	98	53
029 RICHLAND	123	94		107	96	119	113	81	99	89	118	75	120	67	117	84
030 WASHINGTON	276	126		132	220	176	235	116	221	114	237	104	246	94	240	124
ABSENTEE	869	368		478	766	467	802	383	759	391	811	336	814	352	779	395
Totals	8,147	4,013		4,670	6,668	5,446	7,001	3,833	6,672	3,940	7,104	3,434	7,420	3,292	7,119	4,023

WARREN

23 precincts

PRECINCT	U.S. SENATOR		GOVERNOR		SECRETARY OF STATE		AUDITOR OF STATE		SECRETARY OF AGRICULTURE		TREASURER OF STATE		ATTORNEY GENERAL	
	HARKIN (Dem.)	TAUKE (Rep.)	AVENSON (Dem.)	BRANSTAD (Rep.)	BAXTER (Dem.)	ANDERSON (Rep.)	DICKERSON (Dem.)	JOHNSON (Rep.)	COCHRAN (Dem.)	BALLRY (Rep.)	FITZGERALD (Dem.)	DAY (Rep.)	CAMPBELL (Dem.)	KELLY (Rep.)
001 ALLEN	788	441	481	516	711	638	490	770	712	404	749	364	649	523
002 BELMONT	396	155	206	208	259	244	185	379	283	144	301	128	262	181
003 GREENFIELD 1	514	209	390	897	322	450	227	498	476	179	503	162	438	253
004 GREENFIELD 2	218	75	157	154	144	178	89	224	189	76	207	64	175	102
005 GREENFIELD 8	145	73	118	119	96	130	73	151	134	64	139	64	119	87
006 JACKSON	175	72	131	125	128	154	67	180	166	61	172	54	155	79
007 JEFFERSON	862	190	260	249	289	283	215	368	327	165	343	142	306	212
008 LIBERTY	114	64	68	54	84	88	73	138	106	62	110	43	93	65
009 LINCOLN	897	272	282	337	372	346	262	437	370	230	400	207	348	291
010 LINN	284	109	201	182	236	123	123	275	370	268	268	82	228	156
011 NORWALK	1,134	634	756	729	1,021	942	702	1,045	600	614	1,033	552	935	726
012 OTTER	100	60	60	72	86	62	62	119	38	100	103	40	78	76
013 PALMYRA	133	76	83	95	112	103	84	122	72	72	117	62	87	105
014 RICHLAND	250	101	165	172	174	200	126	242	174	220	223	88	212	116
015 SQUAW	121	71	82	91	95	104	74	134	51	116	59	51	106	80
016 UNION	88	49	50	59	75	66	56	99	73	47	81	79	74	55
017 VIRGINIA	284	100	158	162	168	178	130	233	214	90	230	79	200	112
018 WASHINGTON 1	583	325	473	372	548	456	357	619	519	288	546	281	444	415
019 WASHINGTON 2	779	518	497	471	606	696	572	619	277	793	737	441	630	801
020 WASHINGTON 3	582	315	372	380	517	454	354	647	236	234	541	260	488	360
021 WASHINGTON 4	588	261	352	374	436	432	274	691	488	246	501	213	455	300
022 WHITE BREAST	197	90	126	144	138	161	97	224	189	63	198	59	176	86
023 WHITE OAK	127	125	78	78	173	107	126	149	121	111	130	96	104	134
Absentee	646	436	431	465	613	538	476	718	599	415	616	408	569	478
Totals	8,865	4,322	5,871	6,018	7,581	7,131	5,304	9,211	7,937	4,394	8,362	3,977	7,310	5,952

WASHINGTON

19 precincts

PRECINCT	U.S. SENATOR		GOVERNOR		SECRETARY OF STATE		AUDITOR OF STATE		SECRETARY OF AGRICULTURE		TREASURER OF STATE		ATTORNEY GENERAL	
	HARKIN (Dem.)	TAUKE (Rep.)	LEACH (Rep.)	AVENSON (Dem.)	BRANSTAD (Rep.)	BAXTER (Dem.)	ANDERSON (Rep.)	DICKERSON (Dem.)	JOHNSON (Rep.)	COCHRAN (Dem.)	BALLRY (Rep.)	FITZGERALD (Dem.)	DAY (Rep.)	CAMPBELL (Dem.)
001 BRIGHTON	131	100	124	98	140	118	97	101	136	72	109	109	118	105
002 CEDAR	41	63	68	20	82	22	55	27	44	39	40	40	32	46
003 CLAY	39	40	49	20	61	28	45	21	30	35	29	43	34	51
004 CRAWFORD	86	136	174	44	176	57	147	48	124	76	124	126	65	140
005 DUTCH CREEK	46	49	63	29	68	35	47	34	48	38	40	41	44	46
006 ENGLISH RIVER	276	343	398	169	466	236	307	204	273	270	262	268	236	315
007 FRANKLIN	76	92	111	46	116	68	87	51	76	73	68	84	74	79
008 HIGHLAND	69	40	59	34	76	55	38	47	70	23	59	28	63	31

WASHINGTON, cont.

19 precincts

PRECINCT	U.S. SENATOR		U.S. REPRESENTATIVE		GOVERNOR		SECRETARY OF STATE		AUDITOR OF STATE		SECRETARY OF AGRICULTURE		TREASURER OF STATE		ATTORNEY GENERAL	
	HARKIN (Dem.)	TAUKE (Rep.)	(Dem.)	(Rep.)	AVENSON (Dem.)	BRANSTAD (Rep.)	BAXTER (Dem.)	ANDERSON (Rep.)	DICKERSON (Dem.)	JOHNSON (Rep.)	COCHRAN (Dem.)	BAILEY (Rep.)	FITZGERALD (Dem.)	DAY (Rep.)	CAMPBELL (Dem.)	KELLY (Rep.)
009 IOWA.....	345	138		179	248	240	273	121	274	116	306	85	287	90	293	116
010 JACKSON.....	66	96	112	112	43	118	57	88	63	88	75	69	66	76	68	86
011 LIME CREEK.....	241	251	305	305	160	396	194	243	172	263	214	222	211	217	229	229
012 MARION.....		70	99	99	65	103	73	71	77	64	101	50	87	92	59	59
013 OREGON.....	157	115	163	163	111	169	129	114	116	120	149	90	134	102	142	100
014 SEVENTY SIX.....		52	63	63	24	73	41	44	27	57	52	37	41	43	38	46
015 WASHINGTON TWP.....	125	106	151	158	71	158	110	106	90	117	121	96	112	100	111	107
016 WASHINGTON 1.....	260	256	329	329	169	354	204	260	187	268	235	206	226	228	236	228
017 WASHINGTON 2.....	254	215	215	266	183	291	211	204	207	203	250	155	245	164	242	194
018 WASHINGTON 3.....	261	368	369	369	164	379	190	286	176	303	235	228	228	256	223	272
019 WASHINGTON 4.....	253	310	387	387	178	417	235	304	185	343	260	288	237	300	237	313
ABSENTEE.....	217	281	374	374	157	453	166	305	182	310	196	265	177	293	176	298
Totals.....	8,107	3,087	3,838	4,177	2,023	4,177	2,507	2,978	2,249	3,139	2,973	2,485	2,742	2,662	2,727	2,861

WAYNE

15 precincts

PRECINCT	U.S. SENATOR		U.S. REPRESENTATIVE		GOVERNOR		SECRETARY OF STATE		AUDITOR OF STATE		SECRETARY OF AGRICULTURE		TREASURER OF STATE		ATTORNEY GENERAL	
	HARKIN (Dem.)	TAUKE (Rep.)	POWELL (Dem.)	LIGHTFOOT (Rep.)	AVENSON (Dem.)	BRANSTAD (Rep.)	BAXTER (Dem.)	ANDERSON (Rep.)	DICKERSON (Dem.)	JOHNSON (Rep.)	COCHRAN (Dem.)	BAILEY (Rep.)	FITZGERALD (Dem.)	DAY (Rep.)	CAMPBELL (Dem.)	KELLY (Rep.)
001 BENTON-CORYDON.....	114	58	40	119	47	124	74	81	74	83	80	77	93	62	80	82
002 CLAY.....	33	29	13	47	18	40	25	31	23	27	32	26	34	21	26	32
003 CLINTON-CLIO-JEFFERSON.....	92	56	86	106	39	109	71	68	65	74	78	60	87	53	69	75
004 HOWARD-JACKSON.....	122	52	46	107	75	99	79	73	77	76	97	58	90	59	83	76
005 MONROE.....	24	16	9	30	12	27	17	20	13	35	25	14	25	14	12	26
006 RICHMAN.....	207	104	104	188	111	203	175	120	150	140	172	116	192	101	153	146
007 SO FORT.....	86	86	74	74	50	66	65	41	53	46	68	40	72	32	32	47
008 UNION.....	57	30	30	59	34	61	49	41	39	62	51	40	57	33	50	43
009 WALNUT.....	41	29	16	49	28	49	33	40	27	36	40	25	44	20	34	33
010 WARREN.....	168	97	97	170	128	152	149	101	147	102	171	90	172	81	158	105
011 WASHINGTON.....	79	33	44	56	58	52	69	34	64	57	70	32	74	27	66	39
012 WRIGHT.....	42	56	22	78	22	70	29	55	27	38	42	44	44	41	29	55
013 SEYMOUR.....	179	79	85	150	98	153	132	101	122	108	144	90	161	80	131	107
014 LINEVILLE.....	78	34	34	70	47	67	68	38	56	48	76	35	76	29	62	46
015 CORYDON PCT.....	436	153	223	425	282	409	343	306	302	342	377	261	402	147	346	322
ABSENTEE.....	134	101	86	140	91	140	105	113	108	111	114	106	106	109	102	116
Totals.....	1,901	961	907	1,863	1,135	1,821	1,488	1,253	1,352	1,365	1,631	1,114	1,721	909	1,462	1,350

WEBSTER

32 precincts

PRECINCT	U.S. SENATOR		U.S. REPRESENTATIVE		GOVERNOR		SECRETARY OF STATE		AUDITOR OF STATE		SECRETARY OF AGRICULTURE		TREASURER OF STATE		ATTORNEY GENERAL	
	HARKIN (Dem.)	TAUKE (Rep.)	POWELL (Dem.)	LIGHTFOOT (Rep.)	AVENSON (Dem.)	BRANSTAD (Rep.)	BAXTER (Dem.)	ANDERSON (Rep.)	DICKERSON (Dem.)	JOHNSON (Rep.)	COCHRAN (Dem.)	BAILEY (Rep.)	FITZGERALD (Dem.)	DAY (Rep.)	CAMPBELL (Dem.)	KELLY (Rep.)
001 BADGER TOWNSHIP	233	184	122	257	146	274	210	154	187	170	300	94	257	107	221	152
002 BURNSIDE TOWNSHIP	75	72	44	85	61	85	76	39	65	46	107	29	88	28	72	53
003 CLAY-ROLAND	162	163	81	212	102	215	135	139	107	165	199	96	191	88	153	142
004 COLFAX	57	50	37	60	41	66	51	37	42	39	70	28	61	21	60	34
005 NORTH COOPER	73	62	43	86	51	91	58	57	58	58	95	34	78	42	68	62
006 SOUTH COOPER	49	24	28	32	46	26	40	19	38	21	44	18	42	18	40	21
007 DAYTON HARDIN	279	182	157	267	197	254	241	173	206	198	311	113	281	129	244	186
008 DEER CREEK	96	81	47	112	54	131	81	73	74	76	114	49	107	49	75	86
009 DOUGLAS	185	186	127	173	152	167	171	113	165	115	211	87	196	86	175	120
010 ELKHORN	171	104	111	137	128	146	161	91	189	98	201	58	176	63	147	94
011 FORT DODGE 1	392	471	213	583	251	614	326	431	281	464	488	310	413	345	353	446
012 FORT DODGE 2	508	393	326	492	373	528	450	351	429	362	568	260	541	264	465	380
013 FORT DODGE 3	304	215	180	283	226	291	247	194	241	200	355	128	311	150	278	205
014 FORT DODGE 4	225	74	152	114	179	118	212	61	198	70	232	46	226	39	206	75
015 FORT DODGE 5	370	297	235	370	275	338	306	284	298	277	353	218	349	234	327	281
016 FORT DODGE 6	193	59	137	80	150	98	152	62	141	64	174	50	164	53	150	79
017 FORT DODGE 7	372	194	243	253	298	273	321	156	296	175	393	123	365	123	328	191
018 FORT DODGE 8	434	158	304	202	365	222	372	130	363	128	447	80	432	83	398	126
019 FORT DODGE 9	341	113	236	150	285	163	301	96	283	84	354	56	335	55	305	96
020 FORT DODGE 10	399	323	224	424	276	452	324	285	291	321	439	214	384	230	337	314
021 FORT DODGE 11	459	419	220	573	293	590	397	354	534	395	571	235	491	259	404	397
022 FORT DODGE 12	558	494	320	599	404	646	481	403	431	435	638	303	579	306	516	442
023 FULTON	88	110	55	122	85	135	87	81	88	88	140	47	121	50	98	85
024 GOWRIE	231	211	104	288	138	298	190	199	143	245	252	157	234	149	180	207
025 JACKSON	132	43	82	96	57	84	88	116	27	27	141	25	139	19	106	49
026 JOHNSON	134	54	96	75	99	90	128	48	122	51	350	34	149	34	116	61
027 LOST GROVE	145	87	70	148	80	153	122	96	107	102	164	58	154	58	135	86
028 NEWARK	94	69	53	91	69	95	82	51	73	56	123	38	98	38	82	58
029 OTO	206	74	127	123	152	122	177	71	162	73	203	49	201	45	172	79
030 PLEASANT VALLEY	132	68	96	83	118	82	122	59	117	59	141	42	134	41	117	62
031 WEBSTER-SUMNER-YELL	220	90	166	111	201	103	199	68	200	72	232	52	234	39	203	75
032 WASHINGTON ABSENTEE	171	79	118	101	143	107	147	66	141	70	177	47	166	45	150	71
Totals	8,165	5,731	4,965	7,475	6,011	7,845	7,073	6,025	6,442	5,410	9,178	3,611	8,378	3,778	7,281	5,398

WINNEBAGO

16 precincts

PRECINCT	U.S. SENATOR		U.S. REPRESENTATIVE		GOVERNOR		SECRETARY OF STATE		AUDITOR OF STATE		SECRETARY OF AGRICULTURE		TREASURER OF STATE		ATTORNEY GENERAL	
	HARKIN (Dem.)	TAUKE (Rep.)	EARLL (Dem.)	GRANDY (Rep.)	AVENSON (Dem.)	BRANSTAD (Rep.)	BAXTER (Dem.)	ANDERSON (Rep.)	DICKERSON (Dem.)	JOHNSON (Rep.)	COCHRAN (Dem.)	BAILEY (Rep.)	FITZGERALD (Dem.)	DAY (Rep.)	CAMPBELL (Dem.)	KELLY (Rep.)
001 BUFFALO.....	239	331	116	439	176	404	214	317	194	328	259	266	268	263	221	304
002 CENTER.....	504	562	237	807	342	747	418	609	413	598	470	632	471	530	439	571
003 EDEN.....	37	36	25	50	30	48	39	33	37	34	43	28	44	26	39	30
004 FOREST CITY 1.....	141	234	63	313	95	286	122	241	109	255	165	206	151	204	125	242
005 FOREST CITY 2.....	139	144	77	200	95	197	127	153	122	161	143	135	139	140	118	164
006 FOREST CITY 3.....	211	329	113	416	181	362	220	294	203	312	238	267	233	269	199	317
007 FOREST CITY 4.....	120	206	49	268	80	249	101	216	92	218	111	194	123	188	100	212
008 LELAND.....	54	49	32	67	44	60	54	45	50	48	57	37	59	34	52	47
009 GRANT.....	30	62	17	74	24	72	28	60	24	64	42	50	44	48	29	59
010 KING.....	142	170	93	213	112	202	146	151	116	180	163	131	160	123	133	160
011 LINCOLN.....	73	98	47	125	54	128	80	93	67	103	96	71	89	78	77	93
012 LINDEN.....	43	31	27	47	26	45	38	33	34	36	43	29	44	28	34	39
013 SCARVILLE-LOGAN.....	74	63	62	85	56	82	63	72	70	62	78	51	74	58	69	61
014 MT VALLEY.....	124	136	71	188	83	182	110	146	104	154	134	121	131	120	103	120
015 NEWTON.....	65	61	39	85	40	84	53	68	51	71	63	60	64	54	47	73
016 NORWAY.....	49	66	16	95	27	90	44	69	48	62	51	58	52	57	47	63
ABSENTEE.....	110	231	70	270	84	259	98	228	87	240	108	217	107	216	100	222
Totals.....	2,160	2,809	1,144	3,742	1,549	3,497	1,955	2,828	1,821	2,926	2,254	2,453	2,243	2,441	1,932	2,777

WINNESHIEK

27 precincts

PRECINCT	U.S. SENATOR		U.S. REPRESENTATIVE		GOVERNOR		SECRETARY OF STATE		AUDITOR OF STATE		SECRETARY OF AGRICULTURE		TREASURER OF STATE		ATTORNEY GENERAL	
	HARKIN (Dem.)	TAUKE (Rep.)	NAGLE (Dem.)	(Rep.) No Cand.	AVENSON (Dem.)	BRANSTAD (Rep.)	BAXTER (Dem.)	ANDERSON (Rep.)	DICKERSON (Dem.)	JOHNSON (Rep.)	COCHRAN (Dem.)	BAILEY (Rep.)	FITZGERALD (Dem.)	DAY (Rep.)	CAMPBELL (Dem.)	KELLY (Rep.)
001 BLOOMFIELD.....	60	135	61		32	159	53	123	45	128	67	104	61	109	54	115
002 BLUFFTON.....	58	44	62		40	63	56	35	50	39	59	32	62	27	51	41
003 BURR OAK.....	63	65	69		49	90	44	76	49	68	61	55	61	56	52	63
004 CALMAR 1.....	233	217	222		133	322	178	194	177	187	203	188	223	139	209	178
005 CALMAR 2.....	122	91	108		94	125	89	72	87	69	105	51	108	45	101	56
006 CANOE.....	78	57	73		53	80	63	66	59	59	77	44	71	44	70	50
007 DECORAH 1.....	308	240	275		188	358	233	276	235	267	265	224	284	214	276	226
008 DECORAH 2.....	282	274	283		197	361	222	291	213	289	261	244	269	245	259	261
009 DECORAH 3.....	291	317	283		170	441	213	342	208	343	270	277	279	273	263	299
010 DECORAH 4.....	251	186	227		168	273	196	182	190	185	219	151	218	152	220	185
011 DECORAH 5.....	210	266	210		133	339	160	270	156	272	199	229	193	228	197	240
012 DECORAH TWP.....	195	192	187		119	274	147	209	144	197	191	166	189	162	180	178
013 FRANKVILLE.....	67	95	74		39	124	50	99	48	99	71	75	74	70	72	77
014 FREMONT.....	55	31	56		46	38	56	25	51	30	54	27	53	26	47	35
015 GLENWOOD.....	97	84	84		65	116	63	86	55	94	74	79	74	74	73	83

WINNESHIEK, cont.

27 precincts

PRECINCT	U.S. SENATOR		U.S. REPRESENTATIVE		GOVERNOR		SECRETARY OF STATE		AUDITOR OF STATE		SECRETARY OF AGRICULTURE		TREASURER OF STATE		ATTORNEY GENERAL	
	HARKIN (Dem.)	TAUKE (Rep.)	NAGLE (Dem.)	(Rep.) No Cand.	AVENSON (Dem.)	BRANSTAD (Rep.)	BAKTER (Dem.)	ANDERSON (Rep.)	DICKERSON (Dem.)	JOHNSON (Rep.)	COCHRAN (Dem.)	BAILEY (Rep.)	FITZGERALD (Dem.)	DAY (Rep.)	CAMPBELL (Dem.)	KELLY (Rep.)
016 HESPER.....	76	79	81		62	88	61	84	60	84	77	68	74	69	66	78
017 HIGHLAND.....	46	48	33		30	66	33	56	39	61	43	41	30	48	34	52
018 JACKSON.....	63	61	69		45	82	65	44	63	42	30	30	31	21	69	40
019 JINGON.....	93	98	89		59	128	73	96	69	95	92	73	95	68	77	88
020 MADISON.....	50	54	54		30	106	40	42	42	79	57	71	56	72	52	72
021 MILITARY.....	162	311	166		37	369	137	277	129	276	179	228	178	224	154	262
022 ORLEANS.....	35	59	42		23	82	35	61	84	47	42	38	40	39	34	44
023 PLEASANT.....	76	66	72		56	58	58	53	53	72	69	59	65	60	64	64
024 SPRINGFIELD.....	87	100	96		62	125	75	103	77	95	92	79	96	74	89	83
025 SUMNER.....	66	59	65		40	85	54	49	55	54	70	40	70	84	56	46
026 WASHINGTON 1.....	56	59	61		36	80	47	51	44	44	61	35	59	34	52	42
027 WASHINGTON 2.....	135	122	138		89	167	112	118	105	123	141	86	150	76	122	109
ABSENTEE.....	250	275	271		189	383	207	276	212	269	240	239	249	232	238	262
Totals.....	3,564	3,710	3,517		2,394	4,965	2,815	3,711	2,780	3,674	3,419	2,994	3,471	2,915	3,216	3,319

WOODBURY

49 precincts

PRECINCT	U.S. SENATOR		U.S. REPRESENTATIVE		GOVERNOR		SECRETARY OF STATE		AUDITOR OF STATE		SECRETARY OF AGRICULTURE		TREASURER OF STATE		ATTORNEY GENERAL	
	HARKIN (Dem.)	TAUKE (Rep.)	EARL (Dem.)	GRANDY (Rep.)	AVENSON (Dem.)	BRANSTAD (Rep.)	BAKTER (Dem.)	ANDERSON (Rep.)	DICKERSON (Dem.)	JOHNSON (Rep.)	COCHRAN (Dem.)	BAILEY (Rep.)	FITZGERALD (Dem.)	DAY (Rep.)	CAMPBELL (Dem.)	KELLY (Rep.)
001 SIOUX CITY 1.....	193	47	150	94	154	85	172	55	169	53	177	40	189	35	170	61
002 SIOUX CITY 2.....	257	123	183	199	204	176	229	138	284	130	234	120	253	106	232	138
003 SIOUX CITY 3.....	264	88	209	145	135	251	96	92	85	85	254	79	261	72	247	101
004 SIOUX CITY 4.....	296	125	233	211	207	207	256	152	268	138	282	107	293	97	262	149
005 SIOUX CITY 5.....	457	131	381	260	288	200	428	139	387	198	437	122	454	101	417	157
006 SIOUX CITY 6.....	375	155	358	280	291	263	208	208	346	182	354	156	364	147	321	218
007 SIOUX CITY 7.....	513	262	332	452	358	419	452	299	461	276	460	233	496	228	437	315
008 SIOUX CITY 8.....	128	57	140	104	139	100	161	161	173	61	169	55	172	69	162	73
009 SIOUX CITY 9.....	361	281	239	392	266	369	317	286	328	271	333	280	367	226	330	280
010 SIOUX CITY 10.....	167	117	126	155	143	174	161	161	187	103	174	90	176	89	159	117
011 SIOUX CITY 11.....	308	298	180	421	223	374	285	271	279	266	284	240	319	220	271	289
012 SIOUX CITY 12.....	140	60	106	91	109	98	60	60	129	60	137	49	135	53	129	62
013 SIOUX CITY 13.....	324	184	246	267	255	264	297	205	298	194	302	170	315	159	284	215
014 SIOUX CITY 14.....	212	157	140	231	160	194	170	170	146	186	200	145	209	142	191	163
015 SIOUX CITY 15.....	358	599	193	779	214	753	314	611	305	609	351	638	385	518	268	629
016 SIOUX CITY 16.....	295	109	233	179	237	171	297	111	289	108	297	93	304	86	272	304
017 SIOUX CITY 17.....	526	639	285	956	329	913	479	687	461	688	492	623	537	602	450	786
018 SIOUX CITY 18.....	377	265	258	396	271	375	355	271	377	241	378	221	404	203	381	274
019 SIOUX CITY 19.....	343	212	244	333	280	294	326	227	347	201	347	191	368	178	319	241

WOODBURY, cont.

49 precincts

PRECINCT	U.S. SENATOR		U.S. REPRESENTATIVE		GOVERNOR		SECRETARY OF STATE		AUDITOR OF STATE		SECRETARY OF AGRICULTURE		TREASURER OF STATE		ATTORNEY GENERAL	
	HARKIN (Dem.)	TAUKE (Rep.)	EARLL (Dem.)	GRANDY (Rep.)	AVENSON (Dem.)	BRANSTAD (Rep.)	BAKTER (Dem.)	ANDERSON (Rep.)	DICKERSON (Dem.)	JOHNSON (Rep.)	COCHRAN (Dem.)	BAILEY (Rep.)	FITZGERALD (Dem.)	DAY (Rep.)	CAMPBELL (Dem.)	KELLY (Rep.)
020 SIOUX CITY 20	355	125	278	205	297	186	342	128	832	135	342	116	353	104	314	158
021 SIOUX CITY 21	377	133	278	236	303	202	341	159	352	144	355	130	365	121	332	169
022 SIOUX CITY 22	253	233	151	342	187	233	229	248	336	237	238	214	253	206	227	268
023 SIOUX CITY 23	348	274	257	372	320	340	375	260	974	249	338	228	426	204	356	291
024 SIOUX CITY 24	428	393	309	527	319	512	398	394	417	282	445	306	475	392	408	393
025 SIOUX CITY 25	392	298	289	441	308	396	368	313	877	293	382	286	400	247	387	324
026 SIOUX CITY 26	497	418	286	603	318	566	385	458	427	384	427	384	461	367	396	453
027 SIOUX CITY 27	471	395	305	576	330	549	413	433	429	401	463	347	435	417	431	431
028 SIOUX CITY 28	522	388	299	448	342	586	448	446	448	423	458	387	603	349	442	462
029 SIOUX CITY 29	483	606	240	863	304	783	394	648	399	631	441	559	538	538	398	658
030 SIOUX CITY 30	386	466	191	659	228	619	493	493	320	499	320	315	370	420	315	505
031 SIOUX CITY 31	421	608	229	813	343	788	350	643	843	635	380	677	858	579	861	649
032 SIOUX CITY 32	535	570	303	839	343	782	455	626	451	612	455	529	529	519	490	638
033 SIOUX CITY 33	272	748	115	922	169	861	234	769	223	764	254	713	686	686	236	768
034 SERGEANT	335	331	210	465	243	430	301	333	300	323	334	271	351	262	296	346
035 ARLINGTON	290	302	186	414	231	365	256	313	387	393	299	257	301	249	249	329
MOVILLE																
036 BANNER	284	301	197	400	176	419	251	317	249	313	290	257	302	242	248	324
CONCORD																
037 FLOYD	137	117	85	176	94	169	111	136	127	120	135	108	141	101	110	140
038 GRANGE	274	168	201	259	235	217	265	168	272	160	285	132	239	135	230	191
LIBERTY																
LAKEPORT																
039 GRANT	115	79	64	135	59	138	84	98	90	91	108	74	108	71	87	99
040 KEDRON-ROCK	213	241	127	340	157	304	175	256	177	245	217	200	136	217	189	244
2-UNION																
041 LESTON	119	134	81	172	83	170	125	103	124	106	144	87	158	71	130	105
MORGAN																
042 LITTLE SIOUX	93	60	56	99	65	95	67	75	75	66	90	49	87	49	74	70
043 MILLER-WOLF	141	170	71	242	90	222	113	168	105	166	145	133	141	133	119	171
CREEK																
044 ROCK 1	77	59	43	98	48	92	63	65	71	61	87	45	82	45	63	68
045 OTTO	85	43	32	85	42	71	63	47	59	48	75	32	75	29	52	61
046 BUTLAND	110	119	75	153	81	150	98	124	119	113	122	82	109	91	93	124
047 SIOUX	217	210	113	320	118	312	128	222	169	231	131	192	211	164	171	286
048 HOLLOW	100	85	61	128	69	113	90	86	82	91	90	78	100	68	86	90
049 WOODBURY	169	262	88	345	111	323	151	248	148	169	164	233	169	228	147	169
ARSENTEE	202	213	866	1,674	903	1,520	1,061	1,263	1,071	1,237	1,141	1,116	1,169	1,113	1,069	1,237
Totals	15,650	13,486	10,148	19,415	11,274	18,104	13,916	14,234	14,065	13,724	14,962	12,094	15,713	11,604	13,749	14,649

WORTH

12 precincts

PRECINCT	U.S. SENATOR		U.S. REPRESENTATIVE		GOVERNOR		SECRETARY OF STATE		AUDITOR OF STATE		SECRETARY OF AGRICULTURE		TREASURER OF STATE		ATTORNEY GENERAL	
	HARKIN (Dem.)	TAUKE (Rep.)	NAGLE (Dem.)	(Rep.) No Card.	AVENSON (Dem.)	BRANSTAD (Rep.)	BAXTER (Dem.)	ANDERSON (Rep.)	DICKERSON (Dem.)	JOHNSON (Rep.)	COCHRAN (Dem.)	BAILEY (Rep.)	FITZGERALD (Dem.)	DAY (Rep.)	CAMPBELL (Dem.)	KELLY (Rep.)
001 BARTON	54	37	73		33	56	42	41	35	47	54	27	53	28	33	48
002 BRISTOL	98	121	169		53	130	100	108	110	97	126	80	129	72	120	91
003 BROOKFIELD	46	82	102		69	56	80	44	70	51	80	38	85	32	72	48
004 DANVILLE	85	86	133		68	102	92	73	81	83	107	55	101	61	70	98
005 DEER CREEK	56	31	59		22	65	25	56	25	59	34	44	41	39	28	55
006 FERTILE	194	114	207		94	205	126	166	114	173	154	130	154	119	115	181
007 GROVE	432	401	622		289	539	338	456	306	492	400	355	428	331	301	474
008 HARTLAND	68	65	114		50	83	58	68	56	68	81	44	68	52	52	73
009 KENSETT	83	158	203		132	106	148	82	144	86	158	57	158	59	130	98
010 LINCOLN	259	382	617		316	318	373	235	361	246	399	181	412	176	385	277
011 SILVER LAKE	44	53	75		39	55	48	47	47	48	62	31	54	41	42	54
012 UNION	106	196	261		182	116	188	102	185	102	217	58	215	57	156	132
ABSENTEE	140	100	165		77	159	90	130	85	136	109	109	106	111	91	132
Totals	1,660	1,826	2,700		1,454	1,990	1,709	1,608	1,618	1,686	1,975	1,209	2,004	1,177	1,545	1,761

WRIGHT

27 precincts

PRECINCT	U.S. SENATOR		U.S. REPRESENTATIVE		GOVERNOR		SECRETARY OF STATE		AUDITOR OF STATE		SECRETARY OF AGRICULTURE		TREASURER OF STATE		ATTORNEY GENERAL	
	HARKIN (Dem.)	TAUKE (Rep.)	EARLL (Dem.)	GRANDY (Rep.)	AVENSON (Dem.)	BRANSTAD (Rep.)	BAXTER (Dem.)	ANDERSON (Rep.)	DICKERSON (Dem.)	JOHNSON (Rep.)	COCHRAN (Dem.)	BAILEY (Rep.)	FITZGERALD (Dem.)	DAY (Rep.)	CAMPBELL (Dem.)	KELLY (Rep.)
001 BELMONT 1	127	129	69	184	104	159	113	126	106	134	132	109	126	107	116	127
002 BELMONT 2	166	138	83	218	106	200	132	154	124	154	147	131	162	116	186	151
003 BELMONT 3	168	117	94	179	123	161	180	128	124	131	143	114	145	113	132	139
004 BELMONT TWP	34	49	17	68	22	65	31	51	27	54	37	47	42	41	30	56
005 BLAINE	148	135	68	208	84	204	112	139	95	147	138	119	119	125	130	131
006 BOONE	17	44	15	45	14	47	18	41	18	41	28	32	25	35	15	45
007 CLARION 1	102	137	51	176	80	158	84	122	79	129	102	105	77	186	84	130
008 CLARION 2	139	118	67	192	76	185	99	143	94	145	123	122	106	140	124	124
009 CLARION 3	98	72	58	114	74	105	75	81	71	87	90	72	75	84	91	76
010 CLARION 4	107	62	64	102	75	92	96	85	87	72	92	65	85	79	95	70
011 DAYTON	23	41	7	52	11	54	17	39	15	38	33	28	28	33	18	40
012 EAGLE GROVE 1	95	58	66	85	81	76	82	63	91	53	117	38	99	44	95	57
013 EAGLE GROVE 2	134	113	86	159	105	148	120	115	114	116	166	76	141	88	130	109
014 EAGLE GROVE 3	172	160	100	224	132	198	147	170	143	169	210	116	173	143	153	171
015 EAGLE GROVE 4	172	144	91	213	128	186	139	145	134	147	201	96	165	118	189	160

WRIGHT, cont.

27 precincts

PRECINCT	U.S. SENATOR		U.S. REPRESENTATIVE		GOVERNOR		SECRETARY OF STATE		AUDITOR OF STATE		SECRETARY OF AGRICULTURE		TREASURER OF STATE		ATTORNEY GENERAL	
	HARKIN (Dem.)	TAUKE (Rep.)	EARLL (Dem.)	GRANDY (Rep.)	AVENSON (Dem.)	BRAMSTAD (Rep.)	BAKTER (Dem.)	ANDERSON (Rep.)	DICKERSON (Dem.)	JOHNSON (Rep.)	GOCHREAN (Dem.)	RAILEY (Rep.)	FITZGERALD (Dem.)	DAY (Rep.)	CAMPBELL (Dem.)	KELLY (Rep.)
016 EAGLE GROVE	43	34	22	54	33	46	36	39	36	37	50	28	44	32	43	37
JWI																
017 GRANT	68	57	30	92	44	81	61	55	46	62	69	47	65	46	68	50
018 IOWA	95	63	38	115	55	106	57	78	63	86	78	66	65	73	67	77
019 LAKE	16	38	1	50	6	48	9	41	7	40	22	28	11	39	10	40
020 LIBERTY	189	129	52	208	83	188	99	146	90	152	156	101	120	120	112	141
021 LINCOLN	38	37	22	51	26	54	35	33	29	40	42	31	39	30	37	36
022 NORWAY	29	50	17	59	20	62	25	48	26	47	42	34	35	37	42	41
023 PLEASANT	54	51	25	73	35	69	50	52	40	52	56	38	56	36	51	44
024 TROY	41	35	16	56	30	44	33	37	30	38	53	19	38	27	35	37
025 VERNON	38	38	17	48	24	44	27	33	28	32	37	26	33	26	30	29
026 WALL LAKE	36	28	17	44	18	46	30	26	25	29	41	20	37	23	31	27
027 WOOLSTOCK	88	50	46	81	69	70	69	58	67	57	103	30	89	58	75	55
ABSENTEE	166	206	100	284	127	243	141	207	128	225	180	174	137	217	184	218
Totals	2,550	2,328	1,354	3,414	1,785	3,134	2,067	2,425	1,937	2,494	2,637	1,912	2,332	2,146	2,215	2,412
Grand Totals	529,571*	453,273*			379,372	591,352	471,888	430,162	440,798	448,898	510,082	369,084	535,374	352,893	476,477	437,644

*Please note: US Senate totals were reported in error in the official canvass. The totals are correctly designated as shown.

DEMOGRAPHIC REPORT OF VOTERS — November 6, 1990

	AGE: 18-24	25-34	35-49
FEMALE:			
REGISTERED	84,606	148,354	225,256
TOTAL VOTED	24,826	79,720	158,315
ABSENTEE	4,932	4,369	6,618
TURNOUT	29%	53%	70%
MALE:			
REGISTERED	80,695	133,927	212,073
TOTAL VOTED	23,704	69,103	149,505
ABSENTEE	4,474	4,167	7,402
TURNOUT	29%	51%	70%
SEX UNKNOWN:			
REGISTERED	1	0	0
TOTAL VOTED	0	0	0
ABSENTEE	0	0	0
TURNOUT	0%	0%	0%
DEMOCRATIC:			
REGISTERED	51,542	93,005	169,900
TOTAL VOTED	17,868	52,289	125,127
ABSENTEE	3,448	3,483	6,075
TURNOUT	34%	56%	73%
REPUBLICAN:			
REGISTERED	42,964	74,861	119,542
TOTAL VOTED	14,974	44,893	93,130
ABSENTEE	3,942	3,479	5,564
TURNOUT	34%	59%	77%
NO PARTY:			
REGISTERED	70,796	114,415	147,887
TOTAL VOTED	15,688	51,641	89,563
ABSENTEE	2,016	1,574	2,381
TURNOUT	22%	45%	60%
DEMO/FEMALE:			
REGISTERED	28,546	51,622	90,630
TOTAL VOTED	9,862	29,417	66,429
ABSENTEE	1,914	1,973	3,099
TURNOUT	34%	56%	73%
DEMO/MALE:			
REGISTERED	22,996	41,383	79,270
TOTAL VOTED	8,006	22,872	58,698
ABSENTEE	1,534	1,510	2,976
TURNOUT	34%	55%	74%
REP/FEMALE:			
REGISTERED	18,756	35,601	59,367
TOTAL VOTED	6,662	22,089	46,433
ABSENTEE	1,889	1,627	2,529
TURNOUT	35%	62%	78%
REP/MALE:			
REGISTERED	24,208	39,260	60,175
TOTAL VOTED	8,312	22,804	46,697
ABSENTEE	2,053	1,852	3,035
TURNOUT	34%	58%	77%
NO PARTY/FEMALE:			
REGISTERED	37,304	61,131	75,259
TOTAL VOTED	8,302	28,214	45,453
ABSENTEE	1,129	769	990
TURNOUT	22%	46%	60%
NO PARTY/MALE:			
REGISTERED	33,491	53,284	72,628
TOTAL VOTED	7,386	23,427	44,110
ABSENTEE	887	805	1,391
TURNOUT	22%	43%	60%
TOTAL			
REGISTERED	165,302	282,281	437,329
TOTAL VOTED	48,530	148,823	307,820
ABSENTEE	9,406	8,536	14,020
TURNOUT	29%	52%	70%

DEMOGRAPHIC REPORT OF VOTERS — November 6, 1990

	AGE: 50-64	65 & OVER	AGE UNKNOWN	TOTAL
FEMALE:				
REGISTERED	160,166	197,742	48	816,172
TOTAL VOTED	124,721	147,233	19	534,834
ABSENTEE	8,331	27,790	6	52,046
TURNOUT	77%	74%	39%	65%
MALE:				
REGISTERED	144,460	141,948	14	713,117
TOTAL VOTED	113,948	113,810	4	470,074
ABSENTEE	6,903	13,866	1	36,813
TURNOUT	78%	80%	28%	65%
SEX UNKNOWN:				
REGISTERED	1	0	2	4
TOTAL VOTED	0	0	0	0
ABSENTEE	0	0	0	0
TURNOUT	0%	0%	0%	0%
DEMOCRATIC:				
REGISTERED	129,604	137,936	16	582,003
TOTAL VOTED	104,092	108,881	7	408,264
ABSENTEE	6,499	18,526	2	38,032
TURNOUT	80%	78%	43%	70%
REPUBLICAN:				
REGISTERED	103,570	141,630	25	482,592
TOTAL VOTED	87,954	115,848	11	356,810
ABSENTEE	6,965	19,251	5	39,206
TURNOUT	84%	81%	44%	73%
NO PARTY:				
REGISTERED	71,453	60,124	23	484,698
TOTAL VOTED	46,623	36,314	5	239,834
ABSENTEE	1,770	3,880	0	11,621
TURNOUT	65%	60%	21%	51%
DEMO/FEMALE:				
REGISTERED	68,624	78,891	14	318,327
TOTAL VOTED	54,714	60,445	7	220,874
ABSENTEE	3,710	12,344	2	23,042
TURNOUT	79%	76%	50%	69%
DEMO/MALE:				
REGISTERED	60,980	59,045	2	263,676
TOTAL VOTED	49,378	48,436	0	187,390
ABSENTEE	2,789	6,181	0	14,990
TURNOUT	80%	82%	0%	71%
REP/FEMALE:				
REGISTERED	54,333	83,681	20	251,758
TOTAL VOTED	46,139	66,741	8	188,072
ABSENTEE	3,766	12,867	4	22,682
TURNOUT	84%	79%	40%	74%
REP/MALE:				
REGISTERED	49,237	57,949	5	230,834
TOTAL VOTED	41,815	49,107	3	168,738
ABSENTEE	3,199	6,384	1	16,524
TURNOUT	84%	84%	60%	73%
NO PARTY/FEMALE:				
REGISTERED	37,209	35,170	14	246,087
TOTAL VOTED	23,868	20,047	4	125,888
ABSENTEE	855	2,579	0	6,322
TURNOUT	64%	57%	28%	51%
NO PARTY/MALE:				
REGISTERED	34,243	24,954	7	218,607
TOTAL VOTED	22,755	16,267	1	113,946
ABSENTEE	915	1,301	0	5,299
TURNOUT	66%	65%	14%	52%
TOTAL				
REGISTERED	304,627	339,690	64	1,529,293
TOTAL VOTED	238,669	261,043	23	1,004,908
ABSENTEE	15,234	41,656	7	88,859
TURNOUT	78%	76%	35%	65%

ELECTION DATES AND FILING DEADLINES

For more information contact: Office of the Secretary of State, Statehouse, Des Moines 50319; 515/281-5865 voice or TDD; or your county auditor.

School Elections

School elections are held annually on the second Tuesday in September. Nominating petitions are filed with the school secretary not more than 64 days nor less than 40 days before an election.

1991 School Election — September 10
1992 School Election — September 8

City Elections

City elections are held on the first Tuesday after the first Monday in November of each odd-numbered year. Some cities hold primary elections four weeks before the regular election and some cities hold runoff elections four weeks after the regular city election. Nominating petitions are filed with the city clerk not more than 71 days nor less than 47 days before an election.

1991 City Primary Election — October 8
1991 City Runoff Election — December 2
1991 City Election — November 5

Primary Elections

Primary elections are held on the first Tuesday after the first Monday in June of each even-numbered year for the members of political parties (Democratic and Republican) to nominate candidates for the general election ballot.

Candidates for federal, statewide, and legislative offices file their nomination petitions with the secretary of state. Nomination petitions for county and township offices are filed with the county auditor in the appropriate county.

1992 Primary Election Day — June 2

General Elections

General elections are held on the first Tuesday after the first Monday in November of each even-numbered year.

Candidates for offices to be filled at the general election may also be nominated by petition or by nonparty political organizations (groups other than the Democratic and Republican parties). Candidates for county and township offices file with the county auditor in the appropriate county.

After the primary election political parties may make nominations by convention for offices for which there was no one nominated at the primary or to fill vacancies on the general election ballot caused by the withdrawal or death of primary election nominees. The last day to file is the same as the deadline for nonpartisan nominations.

Nomination forms are free and may be obtained from the office where the papers are to be filed. There are no filing fees for any office.

1992 General Election Day — November 3

1992 Primary Election Calendar

- Feb. 24 - First day for political party candidates for federal, state-wide, and legislative offices to file nomination petitions with the secretary of state.
- Mar. 2 - First day for political party candidates for county and township offices to file nomination petitions with the county auditor.
- Mar. 13 - Last day for political party candidates for federal, state-wide, and legislative offices to file nomination petitions with the secretary of state. The deadline is 5:00 p.m.
- Mar. 25 - Last day for political party candidates for county and township offices to file nomination petitions with the county auditor. The deadline is 5:00 p.m.

General Election Calendar

- July 27 - First day for nonparty candidates and candidates nominated by petition for federal, state-wide, and legislative offices to file nomination petitions with the secretary of state.
- Aug. 3 - First day for nonparty candidates and candidates nominated by petition for county, township, nonpartisan, and all other offices to file nomination petitions with the county auditor.
- Aug. 14 - Last day for candidates for federal, statewide, and legislative offices to file nomination petitions with the secretary of state. The deadline is 5:00 p.m.
- Aug. 26 - Last day for candidates for county, township, and nonpartisan offices to file nomination petitions with the county auditor. The deadline is 5:00 p.m.

ABSENTEE VOTING

For more information contact: Office of the Secretary of State, Statehouse, Des Moines 50319; 515/281-5865 voice or TDD; or your county auditor.

You may apply for an absentee ballot with your county auditor if you are properly registered to vote and one or more of the following circumstances applies:

1. You expect to be absent from your precinct on election day during the time the polls will be open.
2. Through illness or physical disability you expect to be prevented from going to the polls.
3. You expect to be unable to go to the polls and vote on election day.

Your application must be in writing and must include:

1. Your signature.
2. Your residence (registration) address.
3. The address to which the ballot is to be mailed, if different from your residence address.
4. The name or date of the election.

Applications for absentee ballots must be received by the county auditor no later than the day before an election. Absentee ballot applications may be submitted by facsimile transmission (FAX) if the original is also sent in. However, the ballots themselves may not be sent by facsimile transmission (FAX).

If you are a resident of a health care facility or hospital in the same county that you are registered, you may apply in writing as described above, and a ballot will be delivered to you. The ballot will also be returned for you.

Voted absentee ballots may be returned in person by the voter or the voter's designee to the Office of the County Auditor where the ballot was obtained. Ballots must be returned no later than the time the polls close for that election.

Voted absentee ballots may also be returned by mail. Ballots must be postmarked no later than the day before the election and received by the county auditor no later than noon on the Monday following the primary election, general election, and most other elections. The deadline is earlier for school elections and elections for cities with runoff provisions.

Absentee ballots need not be witnessed or notarized.

All provisions for absentee voting are subject to change by the legislature.

Special provisions are made for voters who are members of the U.S. armed forces, who are overseas, or who are patients in hospitals or other health care facilities. Contact your auditor or the Office of the Secretary of State for more information.

VOTER REGISTRATION

For more information contact: Voter Registration Commission, Hoover State Office Building, 515/281-5781; Office of the Secretary of State, Statehouse, 515/281-5865, Des Moines 50319; or your county auditor.

You may register to vote by postcard form or in person if:

1. You are a citizen of the United States.
2. You are a resident of Iowa.
3. You will be at least 18 years old on or before election day.

NOTE: If you are 17½ years old, you may register to vote, but your registration will not be effective until your 18th birthday.

IF YOU MOVE...

If you move within the county where you are registered to vote, you may change your address before the close of registration:

1. By notifying the county auditor in writing. Include your full name as it appears on the voter registration records, your old and new addresses, and your signature. If more than one person is submitting a change, each person must sign the notice.
2. By completing a postcard registration form. Only one change may be submitted

on each postcard.

3. By making the change in person at the county auditor's office or other registration sites.

VOTER REGISTRATION FORM

For more information, contact: Office of the Secretary of State, Statehouse, Des Moines 50319; 515/281-5865, voice or TDD; State Registrar of Voters, Hoover State Office Building, Level B, Des Moines 50319; 515/281-5781; or your county auditor.

Instructions

1. Use the form on the opposite page to register to vote, or to report a change of name, address, telephone number or party affiliation. Please check the appropriate box(es) at the top right. If you are not certain you are presently registered in the county in which you live, check the "new registration" box.
2. The following information is required:
 - a. Your full name.
 - b. Your birth date.
 - c. Your complete address, including apartment and box numbers.
 - d. Your gender.
 - e. The name of the county in which you live.
 - f. Where you were last registered to vote.
3. The following information is requested:
 - a. Your social security number. Solicited pursuant to *Iowa Code* section 48.5, this number is used to avoid multiple registrations for a single individual.
 - b. The name of the city and school district in which you live. If you do not live inside a city, list the name of the township and section number in which you live. If you do not know your township and section number, complete the "RURAL ROUTES" section on the reverse side of the form.
 - c. Your telephone number, including area code.
4. Cut along dotted line. Enclose in envelope and mail to your County Auditor.

More Instructions

1. To register to vote, you must be a citizen of the United States, at least 17 1/2 years old, and declare Iowa as your voting residence. (You must be at least 18 years old to vote.)
2. When used as a registration form, the form on the opposite page must be enclosed in an envelope and postmarked or delivered to your County Auditor not later than the 15th day preceding an election to be valid for that election.
3. When used as a notice of change, this form must be received by your County Auditor not later than the 10th day before a general or primary election, or the 11th day before any other election, to be valid for that election.
4. You should receive a receipt of this registration within 10 days. If you do not, please contact your County Auditor. Be prepared to state when and where you filled out the form, and to whom it was given or sent if you did not personally mail or take it to the Auditor.
5. There are other ways to register. Contact your County Auditor if you need assistance.

ALTERNATE REGISTRATION FORM Please see instructions at left.		PLEASE PRINT		CHECK ALL THAT APPLY: <input type="checkbox"/> This is a new registration in this county. This is a change of <input type="checkbox"/> Name <input type="checkbox"/> Address <input type="checkbox"/> Telephone <input type="checkbox"/> Party	
_____-_____-_____ Soc. Sec. No. (If available)	_____/_____/_____ Month Day Year Birth Date	Female <input type="checkbox"/> Male <input type="checkbox"/> Gender	() Telephone	Democratic <input type="checkbox"/> Republican <input type="checkbox"/> Party	
NAME: _____ Last First and Middle			COMPLETE ALL YOU KNOW COUNTY NAME: _____ SCHOOL DISTRICT: _____ CITY (If inside limits): _____ TOWNSHIP (If outside city): _____ SECTION NUMBER (If outside city): _____		
ADDRESS: _____ House number & street (or rural route) plus apartment & box number _____ City, State, and Zip Code					
PREVIOUS REGISTRATION INFORMATION: I was previously registered to vote in _____ _____ (City, State, Zip Code; County if known.) My name then was _____					
I certify that I am a citizen of the United States, that I am or will be an eligible elector at any election at which I attempt to vote and that all of the information I have given upon this voter registration form is true. I authorize cancellation of any prior registration to vote in this or any other jurisdiction and my eligibility to vote in any jurisdiction where voter registration is not required. I am aware that fraudulently registering, or attempting to do so, is an aggravated misdemeanor under Iowa law.			FOR OFFICE USE ONLY Registration date: _____ Codes: _____		
Signature _____		Date _____		Form 2E (Rev. 88) CFN-337-5005 CPF-66929	

RURAL VOTERS

PLEASE COMPLETE THIS SECTION ONLY IF YOU LIVE OUTSIDE THE CITY LIMITS OF ANY CITY, AND YOU DO NOT KNOW THE TOWNSHIP AND SECTION NUMBER IN WHICH YOU LIVE.

Please do not attempt to provide directions to get to the location, but instead describe where it is.

I live _____ miles _____
 number N,S,E or W
and _____ miles _____ of
 number N,S,E or W

 landmark or highway junction

PLACE
STAMP
HERE

County Auditor — Commissioner of Elections

Courthouse

 City (County Seat)

IOWA _____
 Zip Code

IOWA DEMOCRATIC PARTY

2116 Grand Ave., Des Moines 50312; 515/244-7292

State Central Committee Officers

Chair — John Roehrick, 529 43rd St., Des Moines 50312
 Vice chair — Denise Dolan, 730 Harvard, Dubuque 52001
 Secretary — Cecilia Fineran, 312 N. 16th, Denison 51441
 Treasurer — Charles Hanson, 1713 Equitable Bldg., Box 1635, Des Moines 50306

Democratic National Committee Representatives

Committeewoman — Elaine Baxter, 1016 N. 4th St., Burlington 52601
 Committeewoman — Jean Haugland, 6750 School St. #1402, Des Moines 50311
 Committeewoman — Pat Marshall, 3020 Circle Dr. NE, Cedar Rapids 52402
 Committeeman — Jim Wengert, 4024 42nd St., Des Moines 50310

State Central Committee Members

1st District — Mary Elgar, 403 Courtland Pl., Mt. Pleasant 52641
 Marcia Fenton, 836 N. 8th St., Chariton 50049
 Harv Moughler, 512 N. Ferry, Ottumwa 52501
 Rick Schloemer, 2038 Myrtle St., Davenport 52804

2nd District — Mary Lee Hostert, R.R. #1, Cascade 52033
 Jean Pardee, 608 Meadow View Dr., Clinton 52732
 Jim Reynolds, 440 Summer Dr., Dubuque 52001
 Roger Stone, 1200 MNB, Cedar Rapids 5240

3rd District — Jean Cater, 325 7th Ave. N., Iowa City 52240
 Doris Cottam, 317 2nd Ave. NE, Waverly 50677
 Russell Lyon, 1109 S. Broadway, Toledo 52342
 Steve Rapp, 219 Highland, Waterloo 50703

4th District — Rod Brouwer, 2204 N. 2nd E., Newton 50208
 Paulee Lipsman, 2880 Grand Ave. #106 Des Moines 50312
 Margo McNabb, 1232 Wisconsin, Ames 50010
 James Peterson, 3334 Franklin, Des Moines 50310

5th District — Wayne Cooper, 101 Wildwood Rd., Council Bluffs 51501
 Kay McCauley, 209 W. Buchanan, Winterset 50273
 Dave Rinehart, R.R. 2, Box 66, Allerton 50008
 Doris Taylor, 135 1st St., Manning 51455

6th District — Glen Alden, Route 3, Box 22, Garner 50438
 Tom Grau, R.R. 2, Newell 50568
 Ardella Hodgson, Route 2, Box 156, LeMars 51031
 Alice Loss, R.R. 1, Algona 50511

Black Caucus — Darlene Hill, 1244 Guildford Court, Iowa City 52240
 Gay/Lesbian Causus — Dave Tingwald, PO Box 1351, Iowa City 52244
 Hispanic Caucus — John Alba, 2821 E. 40th Court, Des Moines 50317
 Native American Caucus — David Neff, 1007 33rd St., Des Moines 50311
 Iowa Young Democrats — Charles Menge, 2101 Mt. Vernon Road SE, Cedar Rapids 52403

Executive director — J.P. Steffen, 725 Grandview Avenue, Des Moines 50316

REPUBLICAN PARTY OF IOWA

521 E. Locust, Des Moines 50309; 515/282-8105

State Central Committee Officers

Chair — Richard P. Schwarm, 201 E. Main, Lake Mills 50450

Co-chair — David A. Oman, 2195 Ingersoll Ave., Des Moines 50312

Republican National Committee Representatives

Committeewoman — Gwen M. Boeke, R.R. 2, Box 149, Cresco 52136

Committeeman — Steve Roberts, 2300 Financial Center, Des Moines 50309

State Central Committee Members

1st District — Jim Greenfield, Box 164, Douds 52551

Sue Palmer, Box 97, Albia 52531

Dale Paustian, 133 N. Downey, Walcott 52773

2nd District — Cyndy Lyon, 501 6th Ave., Independence 50644

Craig Takes, 6091 Ryan Rd., Peosta 52068

Bill Vernon, 2530 26th St. Dr. SE, Cedar Rapids 52403

3rd District — Burt Day, 202 Union, Box 37, Norway 52318

Phyllis Kelly, 126 Cedar Circle, Charles City 50616

Sue Thompson, One Crestwood Circle, Iowa City 52240

4th District — Teresa Garman, R.R. 2, Ames 50010

Kayne Robinson, 3100 St. Johns Rd., Des Moines 50312

Gopal Krishna, 8901 Stonebridge Rd., West Des Moines 50265

5th District — L.W. Joe Gross, Box 481, Mt. Ayr 50854

John Huldeen, Route 2, Odebolt 51458

Elaine Olsen, Box 128, Minden 51553

6th District — Tom Latham, R.R. 2, Box 142, Alexander 50420

Roger Linn, R.R. 1, Box 22, Correctionville 51016

Doug Mayland, R.R. 1, Box 145, Buffalo Center 50424

Executive director — Randy Enwright, 521 E. Locust, Des Moines 50309

PRESIDENTIAL CAUCUSES IN IOWA

By David Yepsen, chief political reporter, Des Moines Register

Iowa's precinct caucuses became an early, if controversial, test of strength for major party presidential candidates during the 1970s and 1980s. Other states and critics seek to find ways to limit the significance of the caucuses, but state political leaders promise to resist those efforts. In 1992, they say Iowa will still have the first test of strength for candidates, although it may not be as important earlier caucus fights.

Early in each presidential election year, Iowa Democrats and Republicans gather in each of Iowa's approximately 2,500 precincts to conduct party business and express an early preference for a presidential candidate.

Since it is the first test of strength for candidates in both parties, national party leaders and reporters pay close attention to the results. Iowans seem to enjoy the extensive courting, media attention and spending by candidates and reporters that come with the caucuses.

Since they became nationally significant in 1972, the Iowa caucuses have provided important early boosts to George McGovern in 1972; Jimmy Carter in 1976; George Bush in 1980; and Gary Hart in 1984. Caucus losses have slowed many other candidates. Iowa political leaders often said Iowans had the job of reducing the field of presidential candidates for the rest of the nation.

In the 1988 campaign cycle, the 13 presidential candidates in competition on caucus night spent an estimated 846 days and deployed 596 staffers in the state during the two years that preceded the February 8, 1988, caucus night balloting. In addition,

about a half dozen potential candidates also spent time in the state, driving the total "days spent" figure to nearly 1000 days. An estimated 3,000 reporters from around the country and the world were credentialed to cover the events.

Critics of the caucuses said too much attention was paid to those results because Iowa was not a microcosm of the nation as a whole. Supporters, particularly Iowa politicians, argued that no state was reflective of the entire country and that Iowa was only the beginning of the process.

Doing well in the caucuses required candidates to build extensive organizations to get out their supporters on caucus night. To do that, candidates devoted large amounts of campaign time to the state. In 1988, for example, both Democrats Richard Gephardt and Michael Dukakis said they campaigned in every one of Iowa's 99 counties.

Candidates were able to legally spend \$750,000 apiece on campaigns in Iowa and much of that money was devoted to television commercials just prior to the caucuses. Because of loop holes in spending laws, actual spending was higher. Local officials said spending by candidates and reporters was an economic windfall to the state.

The caucuses weren't always an early test of presidential candidate strength. They became important because, in 1968, the Democratic Party was torn apart by controversies over the Vietnam War. Iowa Governor Harold Hughes was selected to chair a national Democratic Party commission to open up the party to more people and minority groups who felt left out of the party affairs. The Democrats adopted a series of rules requiring that plenty of notice be given about meetings and that party members be given plenty of time to discuss platform resolutions.

To accomplish this and still hold their state convention in June, state Democratic leaders decided to hold their caucuses in late January. A young campaign manager for an obscure presidential candidate that year was Gary Hart and he decided to exploit that decision. He was the leader of South Dakota Senator George McGovern's presidential campaign. Hart was looking for a way for his candidate to get some media attention before the important New Hampshire primary and thought the vote taken at the Iowa caucuses in 1972 would provide him with that attention. McGovern organized in Iowa and finished close behind Maine Senator Edmund Muskie. That result surprised political reporters and McGovern got his boost of media attention.

This was also an example of the "expectations game" played by candidates in the caucuses. They hope to do better than reporters and politicians expect in order to garner extensive media attention. A finish that was expected, or that was worse than expected, has sometimes proved harmful to a candidate.

In 1975-1976, an unknown former Georgia governor, Jimmy Carter, expanded McGovern's strategy and campaigned extensively in Iowa and won. After he won the presidency, his Iowa strategy was quickly adopted by other candidates. Carter attributed some of his success to his favorable finish in Iowa.

Also in 1976, Iowa Republicans agreed to hold their caucuses on the same night as the Democrats, primarily to capture some of the media attention. President Gerald Ford's narrow victory over Ronald Reagan in a straw poll in sample precincts was taken as an early sign of Ford's weakness as a candidate.

photo by Gary Fandel, *The Des Moines Register*

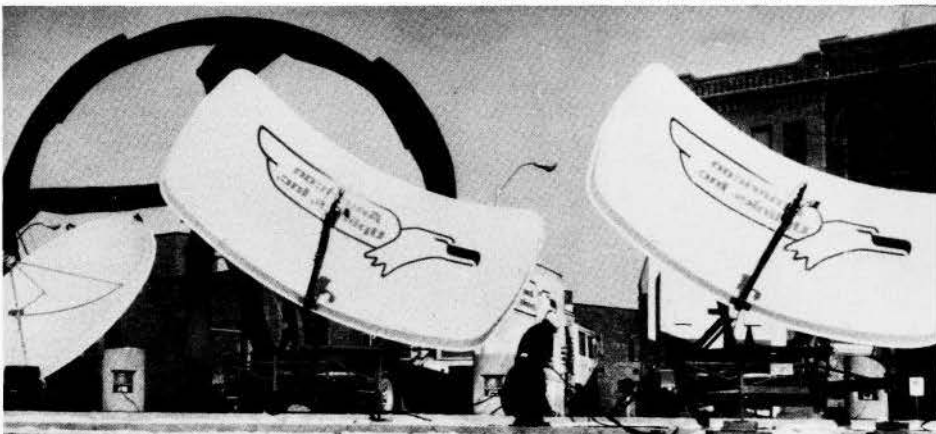

Satellite dishes temporarily set up in Des Moines provide evidence that the eyes of the nation and the world were on Iowa in February of 1988.

In 1979-1980, Republican George Bush upset front-runner Ronald Reagan for the nomination in Iowa. Reagan and Bush fought a long battle for the GOP nomination. After Reagan won it, he turned to Bush as his running mate to heal the party. The two later defeated Carter in the November election. Once again, Iowa was credited with giving Bush an early boost.

On the Democratic side in 1980, President Carter used the contest to fight off a challenge from Senator Edward Kennedy. By now, many national politicians were saying too much emphasis was placed on Iowa.

For the 1984 cycle, Iowa state Democratic party leaders, and New Hampshire Democratic officials, reached an agreement that called for Iowa to hold the first caucus in the nation and New Hampshire to hold the first primary eight days later.

In 1984, it was the Democrats who were looking for a candidate. Walter Mondale, from neighboring Minnesota, was a heavy favorite and won Iowa. A question facing the Democrats was whether any of the other candidates would emerge to challenge him for the nomination. Gary Hart, then a Colorado senator, finished second and the surge from that finish helped him win the New Hampshire primary eight days later. Mondale narrowly won the nomination that year.

In 1988, both parties were looking for candidates and the parade of candidates to Iowa began in earnest shortly after the 1984 election. After the 1986 midterm election, a presidential candidate was a regular feature somewhere in Iowa during 1987.

The 1980s saw hard economic times in rural America and that played heavily on the outcome of the 1988 race. In both parties, caucus-goers went for candidates from neighboring states as ones who understood the region's problems. Republicans gave the nod to Kansas Senator Robert Dole. Democrats gave the nod to Missouri Congressman Richard Gephardt. The number two Democratic finish went to another neighbor, Illinois Senator Paul Simon.

The 1988 campaign also saw the growth of conservative and evangelical strength inside the Iowa GOP. Former Christian broadcasting executive Pat Robertson mounted an extensive grass-roots campaign in Iowa among Republican conservative and evangelical voters and beat George Bush for second place.

But Gephardt and Dole didn't last long. Both were defeated in the New Hampshire primary and lost the nomination. Their defeat took some of the sheen from the caucuses and many political observers were predicting that the 1992 caucuses would no longer be as important as they had once been.

Leaders in both parties have said the caucuses are a vital party-building asset. While the media attention and money is important to Iowa, party leaders believe the caucus campaigning helped Iowa become a strong two-party state during the period. In 1980, some 115,000 Republicans and 100,000 Democrats turned out for the caucuses. The record for attendance was set in 1988 when 125,000 Democrats and 109,000 Republicans participated.

CAUCUS RESULTS

Democrats

Note: Delegate strength figures are projections by the Iowa Democratic Party of the percentage of state convention delegates each candidate controlled as a result of strength shown at the caucuses. In 1972 and 1976, the Iowa Democratic Party also projected the national delegates won based on the strength shown at the caucuses. In 1984 and 1988, the News Election Service (N.E.S.) also conducted straw polls. Since both the Iowa Democratic Party and N.E.S. results depend on volunteer reporting, the results are never complete. In all years, information was never reported from some precincts.

1972	Delegate Strength	National Delegates Won
Uncommitted	35.8%	18
Edmund Muskie	35.5%	18
George McGovern	22.6%	10
Hubert Humphrey	1.6%	0
Eugene McCarthy	1.4%	0
Shirley Chisholm	1.3%	0
Henry Jackson	1.1%	0
Others7%	0

1976	Delegate Strength	National Delegates Won
Uncommitted	37.2%	18
Jimmy Carter	27.6%	13
Birch Bayh	13.2%	6
Fred Harris	9.9%	5
Morris Udall	6.0%	3
Sargent Shriver	3.3%	2
Others	1.8%	0
Henry Jackson	1.1%	0

1980	Delegate Strength
Jimmy Carter	59.1%
Edward Kennedy	31.2%
Uncommitted	9.6%

1984	Delegate Strength	N.E.S. Straw Poll
Walter Mondale	48.9%	44.5%
Gary Hart	16.5%	14.8%
George McGovern	10.3%	12.6%
Uncommitted	9.4%	7.5%
Alan Cranston	7.4%	9.0%
John Glenn	3.5%	5.3%
Reuben Askew	2.5%	3.3%
Jesse Jackson	1.5%	2.7%
Ernest Hollings	0.0%	0.3%

1988	Delegate Strength	N.E.S. Straw Poll
Richard Gephardt	31.3%	27.4%
Paul Simon	26.7%	24.3%
Michael Dukakis	22.2%	20.5%
Jesse Jackson	8.8%	11.1%
Bruce Babbitt	6.1%	9.2%
Uncommitted	4.5%	6.0%
Gary Hart	0.3%	1.0%
Albert Gore	0.0%	0.2%

CAUCUS RESULTS

Republicans

Note: The 1976 results are of a straw poll of 62 sample precincts conducted by the Republican Party of Iowa. Figures for 1980 are straw poll results from the caucuses conducted by the Republican Party of Iowa. No figures are provided for 1984 because incumbent President Ronald Reagan faced no opposition for his party's nomination. Figures for 1988 are straw poll results from the caucuses conducted by News Election Service (N.E.S.). Since both the Republican Party of Iowa and N.E.S. results depend on volunteer reporting, the results are never complete. In 1980 and 1988, information was never reported from some precincts.

1976 Straw Poll of Sample Precincts

Gerald Ford	264
Ronald Reagan	248
Undecided	62
Others	9

1980 Republican Party of Iowa Straw Poll

George Bush	33,530	31.6%
Ronald Reagan	31,348	29.5%
Howard Baker	16,216	15.3%
John Connally	9,861	9.3%
Phil Crane	7,135	6.7%
John Anderson	4,585	4.3%
No Preference	1,800	1.7%
Robert Dole	1,576	1.5%

1988 (N.E.S.) Straw Poll

Robert Dole	40,661	37.4%
Pat Robertson	26,761	24.6%
George Bush	20,194	18.6%
Jack Kemp	12,088	11.1%
Pete DuPont	7,999	7.3%
No Preference	739	0.7%
Alexander Haig	364	0.3%

IOWA'S POPULAR VOTE FOR PRESIDENT

Year	Candidate	Party	Votes
1848	Zachary Taylor	Democrat	12,052
	Lewis Cass	Whig	10,626
1852	Franklin Pierce	Democrat	17,823
	Winfield Scott	Whig	15,895
1856	John C. Fremont	Republican	45,073
	James Buchanan	Democrat	37,568
1860	Abraham Lincoln	Republican	70,118
	Stephen Douglas	Democrat	55,639
1864	Abraham Lincoln	Republican	88,500
	George B. McClellan	Democrat	49,525
1868	Ulysses S. Grant	Republican	120,399
	Horatio Seymour	Democrat	74,040
1872	Ulysses S. Grant	Republican	131,566
	Horace Greeley	Democrat	71,179
1876	Rutherford B. Hayes	Republican	171,326
	Sam J. Tilden	Democrat	112,121
1880	James A. Garfield	Republican	183,904
	Winfield Hancock	Democrat	105,845
1884	James G. Blaine	Republican	197,088
	Grover Cleveland	Democrat	177,316
1888	Benjamin Harrison	Republican	211,603
	Grover Cleveland	Democrat	197,877
1892	Benjamin Harrison	Republican	219,795
	Grover Cleveland	Democrat	196,365
1896	William McKinley	Republican	289,293
	William J. Bryan	Democrat	223,741
1900	William McKinley	Republican	307,808
	William J. Bryan	Democrat	209,265
1904	Theodore Roosevelt	Republican	307,907
	Alton B. Parker	Democrat	149,141
1908	William H. Taft	Republican	275,210
	William J. Bryan	Democrat	200,771
1912	Woodrow Wilson	Democrat	185,325
	Theodore Roosevelt	Progressive	161,819
	William H. Taft	Republican	119,805
1916	Charles E. Hughes	Republican	280,439
	Woodrow Wilson	Democrat	221,699
1920	Warren Harding	Republican	634,674
	James M. Cox	Democrat	227,921
1924	Calvin Coolidge	Republican	537,458
	John W. Davis	Democrat	160,352

1928	Herbert Hoover	Republican	623,570
	Al Smith	Democrat	379,311
1932	Franklin D. Roosevelt	Democrat	598,019
	Herbert Hoover	Republican	414,483
1936	Franklin D. Roosevelt	Democrat	621,756
	Alfred Landon	Republican	487,977
1940	Wendell Willkie	Republican	632,370
	Franklin D. Roosevelt	Democrat	578,800
1944	Thomas Dewey	Republican	547,267
	Franklin D. Roosevelt	Democrat	499,876
1948	Harry Truman	Democrat	522,380
	Thomas Dewey	Republican	494,018
1952	Dwight D. Eisenhower	Republican	808,906
	Adlai Stevenson	Democrat	451,513
1956	Dwight D. Eisenhower	Republican	729,187
	Adlai Stevenson	Democrat	501,858
1960	Richard M. Nixon	Republican	722,381
	John F. Kennedy	Democrat	550,565
1964	Lyndon B. Johnson	Democrat	733,030
	Barry M. Goldwater	Republican	449,148
1968	Richard M. Nixon	Republican	619,106
	Hubert H. Humphrey	Democrat	476,699
	George C. Wallace	American Independent	66,422
1972	Richard M. Nixon	Republican	706,207
	George S. McGovern	Democrat	496,206
	John G. Schmitz	American Independent	22,056
1976	Gerald R. Ford	Republican	632,852
	Jimmy Carter	Democrat	619,874
	Eugene J. McCarthy	Nominated by Petition	19,828
1980	Ronald Reagan	Republican	676,026
	Jimmy Carter	Democrat	508,672
	John Anderson	Nominated by Petition	115,633
1984	Ronald Reagan	Republican	703,088
	Walter F. Mondale	Democrat	605,620
1988	Michael S. Dukakis	Democrat	670,557
	George Bush	Republican	545,355

IOWA'S POPULAR VOTE FOR U.S. SENATOR

United States senators in Iowa were elected in joint session of the House and Senate of the Iowa General Assembly from 1846 to 1909. Starting in 1914, their election has been by popular vote. Terms are for six years.

Year	Candidate	Party	Votes
1960	Jack Miller	Republican	642,463
	Herschel C. Loveless	Democrat	595,119
1962	Bourke B. Hickenlooper	Republican	431,364
	E.B. Smith	Democrat	376,602

1966	Jack Miller	Republican	522,339
	E.B. Smith	Democrat	324,114
1968	Harold E. Hughes	Democrat	574,884
	David M. Stanley	Republican	568,469
1972	Dick Clark	Democrat	662,637
	Jack Miller	Republican	530,525
	William A. Rocap, Jr.	American Independent	8,954
1974	John Culver	Democrat	462,947
	David M. Stanley	Republican	420,546
1978	Roger Jepsen	Republican	421,598
	Dick Clark	Democrat	395,066
1980	Charles E. Grassley	Republican	683,014
	John Culver	Democrat	581,545
1984	Tom Harkin	Democrat	716,883
	Roger Jepsen	Republican	564,381
1986	Charles E. Grassley	Republican	588,880
	John P. Roehrick	Democrat	299,406
1990	Tom Harkin	Democrat	529,571
	Tom Tauke	Republican	453,273

IOWA'S POPULAR VOTE FOR GOVERNOR

Year	Candidate	Party	Votes
1960	Norman Erbe	Republican	645,026
	E.J. McManus	Democrat	592,063
1962	Harold E. Hughes	Democrat	430,899
	Norman A. Erbe	Republican	338,955
1964	Harold E. Hughes	Democrat	794,610
	Evan Hultman	Republican	365,131
1966	Harold E. Hughes	Democrat	494,259
	William G. Murray	Republican	394,518
1968	Robert D. Ray	Republican	614,328
	Paul Franzenburg	Democrat	521,216
1970	Robert D. Ray	Republican	403,394
	Robert D. Fulton	Democrat	368,911
	Robert D. Dilley	American Independent	18,933
1972	Robert D. Ray	Republican	707,177
	Paul Franzenburg	Democrat	487,282
	Robert D. Dilley	American Independent	15,715
1974	Robert D. Ray	Republican	534,518
	James Schaben	Democrat	377,553
1978	Robert D. Ray	Republican	491,713
	Jerome D. Fitzgerald	Democrat	345,519
1982	Terry E. Branstad	Republican	548,313
	Roxanne Conlin	Democrat	483,291

1986	Terry E. Branstad	Republican	472,712
	Lowell L. Junkins	Democrat	436,987
1990	Terry E. Branstad	Republican	548,313
	Donald D. Avenson	Democrat	483,291

INDEX

A

Absentee Voting	588
Accountancy Examining Board	124
Administrative Code Division	94
Administrative Rules Committee	91
Agriculture, Iowa's basic industry	344
Agriculture and Land Stewardship, Department of	114
Agricultural Development Authority	114
Alcoholic Beverages Division	122
Allison Monument	337
American Legion	369
American Institute of Business	381
AMVETS	369
Appeal Board	169
Appellate Court Judges	103
Archaeologist, State	177
Architectural Examining Board	124
Area Education Agencies	404
Armory Board, State	173
Arnould, Bob, Speaker of the House	26
Art and Culture	352
Arts Council	130
Attorney General, Office of the	22
Attorneys General from 1858	276
Auditor of State, Office of the	16
Auditors of State from 1846	275

B

Banking Board	122
Banner of Iowa	329
Barber Examiners	149
Baxter, Elaine, Secretary of State	15
Bird of Iowa	334
Blind, Department for the	116
Boundary Commission	91
Branstad, Terry E., Governor	11
Braille and Sight Saving School	393
Briar Cliff College	381
Buena Vista College	381
Business Development	186

C

Cabinet members, presidential	190
Campaign Finance Disclosure Commission	117
Campbell, Bonnie J., Attorney General	28
Capitol, State	317
Capitol Planning Commission	148
Capitol Police, Division of	175
Capitol Tour Guides	95
Caucuses, Presidential in Iowa	588
Census, Incorporated Places	244
Central College	382
Chief Clerk of House, Joseph J. O'Hern	56
Chief Judge, Iowa Court of Appeals, Leo Oxberger	108
Chief Justice, Iowa Supreme Court, Arthur A. McGivern	100
Children, Youth and Families, Commission of	157
Children, Youth and Families, Division of	157
China-Burma-India Veterans Association	369
Chiropractic Examiners	150
Christopher Columbus Memorial	337
Citizen Bee	367
Citizens Aide/Ombudsman Office	92
Civil Rights Commission	118
Clarke College	382
Cochran, Dale M., Secretary of Agriculture	21
Code Division, Iowa	94
Coe College	382
College Student Aid Commission	119
Commerce, Department of	121
Communication Statistics	362
Communications, Division of	143
Community Action Agencies, Division of	158
Community Colleges	395
Computer Support Bureau	91
Congressional Districts Map	189
Constitution of the State of Iowa	288
Amendments to	304
Drafting of	286
Restoration of	313
1990 Amendments Election Results	483
Cornell College	383
Corning, Joy, Lieutenant Governor	13

Corrections, Department of	127
Cosmetology Examiners	149
Counties, Statistical Information	251
County Government	194
County Officials	195
Court of Appeals, Iowa	108
Court Shorthand Reporters, Board of Examiners of	111
Credit Union Division	122
Criminal and Juvenile Justice Planning, Division of	158
Criminal Investigation, Division of	175
Cultural Affairs Advisory Council	129
Cultural Affairs, Department of	129

D

Deaf, School for the	395
Deaf Services Commission	153
Democratic Party, Iowa	587
Dental Examiners, Board of	153
Disabled American Veterans	370
Disaster Services Division/Office of Disaster Services	173
Disease Prevention, Division of	153
District Court, Iowa	107
District Court Judges, Iowa	108
Divine Word College	384
Dordt College	384
Drake University	384
Dubuque, University of	385

E

Economic Development, Department of	135
Economy, Iowa's Diversified	342
Education, Board of	137
Education, Department of	137
Education Statistics	363
Elder Affairs, Department of	139
Election Results: 1990 Primary	410
Election Results: 1990 General Election	448
Election Dates & Filing Deadlines	581
Employment Appeal Board	167
Employment Services, Department of	139
Employment Statistics	363
Engineering and Land Surveying Board	124
Environmental Protection Commission	170
Executive Branch	9
Executive Council	9

F

Fair, Iowa State	141
Faith Baptist Bible College	385
Family and Community Health, Division of	154
Farm Statistics	363
Finance Authority	142
Fire Protection, Fire Investigation and State Building Code, Division of	176
First Family of Iowa	327
Fish and Wildlife Resources	360
Fitzgerald, Michael L., Treasurer of State	19
Flag of Iowa	329
Flower of Iowa	338
Forestry and the Forest Resource	361
Foster Care Review Board	168

G

General Election Demographics	579
General Election results	448
General Services, Department of	143
Geode	339
Goldfinch, Eastern	334
Governor, Office of the	10
Governor's Planning Council for Developmental Disabilities	163
Governors, from 1846 to date	267, 272
Governors, Homes of	326
Governors, Popular Vote for, 1960-1990	595
Governors Office for Volunteers	148
Graceland College	385
Grain Indemnity Board	115

Grand Army of the Republic Sundial	335
Grand View College	386
Grandy, Fred, 6th District U.S. Congressman	187
Grassley, Charles E., U.S. Senator	182
Grinnell College	386

H

Harkin, Tom, U.S. Senator	183
Health, Board of	149
Health, Department of Public	149
Health Planning, Office of	153
Health Facilities Council	153
Historic Preservation Bureau	132
Historical Society of Iowa, State	131
History of Iowa	254
Holidays and Days of Special Observance	365
Hoover, Herbert; birthplace	341
House Committees	53
House Districts, map	55
House Officers	52
How to Reach Your Official	600
Human Rights, Department of	157
Human Services, Council of	162
Human Services, Department of	162

I

Income Statistics	364
Industrial Services, Division of	140
Information Services Division	144
Inspections and Appeals, Department of	166
Insurance Division	123
Investment Board (IPERS)	171
Iowa, University of	374
Iowa Award	366
Iowa State University	376
Iowa Wesleyan College	387

J

Japanese Bell and Bell House	338
Job Service, Division of	140
Johnson, Richard D., Auditor of State	17
Judges, Retention of	485
Judicial Branch	98
Judicial Districts, map	107
Judicial Magistrate Appointing Commission	111
Judicial Nominating Commissions	112
Judicial Qualifications, Commission on	111
Justices of the Iowa Supreme Court from 1847	278
Juvenile Justice Advisory Council	159

K

Korean War Memorial	336
---------------------------	-----

L

Labor Force Trends	347
Labor Services, Division of	140
Landscape Architectural Examining Board	125
Latino Affairs, Commission on	160
Law Enforcement Academy	168
Law Enforcement Academy Council	168
Law Examiners, Board of	111
Leach, Jim, 1st District Congressman	185
Legislative Branch	26
Legislative Council	92
Legislative Fiscal Bureau	93
Legislative Fiscal Committee	93
Legislative Service Bureau	93
Library and Archives, Bureau of	131
Library, Commission	134
Library Division, State	134
Lieutenant Governor, Office of the	12
Lieutenant Governors from 1858	273
Lightfoot, Jim Ross, 5th District Congressman	187
Lincoln and Tad Monument	333
Loras College	386
Lottery Board, Iowa	178
Luther College	387

M

Maharishi International University	387
Management, Department of	169
Marine Corps League of Iowa	370
Maternal/Child Health Advisory Council	154
Medical Examiners, Board of	155
Medical Examiner, State	176
Medical Library, State	134
Mental Health/Mental Retardation Commission	164
Mental Health, Mental Retardation and Developmental Disabilities Division	164
Monuments	335
Morningside College	388
Mortuary Science Examiners	160
Mount Mercy College	388
Mount Saint Clare College	388
Municipal Government	194
Museum, State	192

N

Nagle, David R., 3rd District U.S. Congressman	186
Narcotics Enforcement, Division of	176
National Guard	172
Natural Resources Commission	170
Natural Resources, Department of	170
Northern Iowa, University of	379
Northwestern College	389
Notable Iowans	528
Nursing, Board of	155
Nursing Home Administrators Examiners	150
Nussle, Jim, 2nd District Congressman	185

O

Oak Tree	340
Optometry, Board of Examiners	151
Origin and Naming of Iowa Counties	283
Osteopathic Medicine and Health Sciences, University of	389

P

Palmer College of Chiropractic	390
Parks and Recreation Areas	356
Parole, Board of	171
Peace Officers Memorial	337
Personnel Commission	171
Personnel, Department of	171
Persons with Disabilities, Commission of	159
Pharmacy Examiners	156
Physical and Occupational Therapy Examiners	151
Physician Assistant Examining Board	151
Podiatry Examiners	151
Population Figures, Iowa 1990/1980 Census	244
Population of Iowa 1840 to 1990	265
Population Statistics	364
Precinct Election Results, 1990	487
Preserves, State Advisory Board for	170
President of the Senate, Joe J. Welsh	26
Presidents of the Senate, 1846-1856	273
President, U.S., Iowa Popular Vote 1848-1988	593
Printing and Mail Division; General Services	144
Professional Licensing and Regulation Division	124
Property Management Division	145
Psychology Examiners	151
Public Broadcasting Board	134
Public Defense, Department of	172
Public Employment Relations Board	174
Public Safety, Department of	174
Purchasing and Materials Management Division; General Services	146

Q

Quick Facts About Iowa	362
------------------------------	-----

R

Racing and Gaming Commission	163
Railway Finance Authority	180
Rainbow Division Veterans	369
Real Estate Commission	125
Records Commission	147

Records Management Division; General Services	147
Regents, Board of	176
Renal Disease Advisory Committee	154
Representatives, State	56
Representatives, U.S.	185
Republican Party of Iowa	588
Respiratory Care Advisory Committee	152
Restoration of Iowa Statehouse	324
Revenue and Finance, Department of	177
Rock of Iowa	339

S

St. Ambrose University	390
Savings and Loan Division	126
Seal of Iowa	330
Secretaries of Agriculture from 1923	275
Secretaries of State from 1846	274
Secretary of Agriculture, Office of the	20
Secretary of State, Office of the	14
Secretary of the Senate, John F. Dwyer	34
Securities Bureau	123
Senate Committees	32
Senate Districts, map	33
Senate Officers	30
Senatorial Successions data, U.S.	184
Senators, State	34
Shorthand Reporters, Board of Examiners Court	111
Simpson College	390
Smith, Neal, 4th District Congressman	186
Social Work Examiners	152
Soil Conservation Committee	116
Soldiers and Sailors Monument	335
Songs of Iowa	331
Spanish-American War Memorial	335
Speaker of the House, Bob Arnold	26
Speakers of the House from 1846	276
Speech Pathology and Audiology Examiners	152
State Capitol	317
State Fair	141
State Patrol, Division of	176
State Representatives	56
State Senators	34
Statistical Information of Iowa Counties	251
Statue of Liberty	338
Status on Blacks, Commission on the	161
Status of Women, Iowa Commission on the	162
Substance Abuse Commission on	156
Supreme Court, Iowa	99
Supreme Court Justices	100
Supreme Court Justices from 1838	278
Supreme Court of the United States	190

T

Tax review, State Board of	178
Teikyo Marycrest University	391
Teikyo Westmar University	391
Terrace Hill	326
Terrace Hill Commission	133
Territorial Officials	266
Theme of Iowa	341
Transportation Commission	178
Transportation, Department of	178
Transportation Statistics	364
Travel and Tourism	348
Treasurer of State, Office of the	18
Treasurers of State from 1846	274
Tree of Iowa	340

U

Underground Railroad in Iowa	282
Upper Iowa University	391
U.S. Court of Appeals for the 8th Circuit	191
U.S. District Courts	191
U.S. Government Officials	190
U.S. Representatives	185
U.S. Representatives, 97th to 102nd Congress	188
U.S. Senators	182
U.S. Senators, Statehood to Present	184
U.S. Senators, Vote for 1960-1990	594
Utilities Division	126

V

Vehicle Dispatcher Division	148
-----------------------------	-----

Vennard College	391
Veterans Affairs Division	173
Veterans of Foreign Wars	370
Veterans of Foreign Wars Memorial	236
Veterans of World War I of the U.S.A.	371
Veterans' Organizations	369
Veterinary Medicine, Board of	116
Vietnam Veterans Memorial	326
Vocational Education Council	139
Vote Registration	583
Vote Registration Commission	180
Voting Machines and Electronic Voting Systems, Board of Examiners for	180

W

Waldorf College	392
Wartburg College	392
Wartburg Theological Seminary	392
Weather Statistics	365
Welsh, Joe J., President of Senate	26
Wild Rose	333
William Penn College	393
Women, Early Votegetters	280
Women's Hall of Fame	368

HOW TO REACH YOUR OFFICIAL

To address a letter to a state or federal official, use the following form:

Statewide Elected Official

Honorable (first and last name)
(official title)
Statehouse*
Des Moines, IA 50319

*Secretary of Agriculture c/o Wallace State Office Building

*Attorney General c/o Hoover State Office Building

State Representative

Honorable (first and last name)
Iowa House of Representatives
Statehouse
Des Moines, IA 50319

State Senator

Honorable (first and last name)
Iowa Senate
Statehouse
Des Moines, IA 50319

Justice of the Iowa Supreme Court

Honorable (first and last name)
Justice of the Supreme Court
Statehouse
Des Moines, IA 50319

Judge of the Iowa Court of Appeals

Honorable (first and last name)
Judge of the Court of Appeals
Statehouse
Des Moines, IA 50319

United States Senator

Honorable (first and last name)
United States Senator
Senate Office Building
Washington, D.C. 20501

United States Representative

Honorable (first and last name)
United States Representative
House Office Building
Washington, D.C. 20515

